wwPDB X-ray Structure Validation Summary Report (i)

Feb 1, 2016 – 02:41 PM GMT

PDB ID	:	4A59
Title	:	Crystal structure of Toxoplasma gondii nucleoside triphosphate diphosphohydrolase 3 (NTPDase3) in complex with AMP
Authors	:	Krug, U.; Zebisch, M.; Straeter, N.
Deposited on	:	2011-10-24
Resolution	:	2.20 Å(reported)

This is a wwPDB X-ray Structure Validation Summary Report for a publicly released PDB entry.
We welcome your comments at validation@mail.wwpdb.org
A user guide is available at
http://wwpdb.org/validation/2016/XrayValidationReportHelp
with specific help available everywhere you see the (i) symbol.

The following versions of software and data (see references (1)) were used in the production of this report:

MolProbity	:	4.02b-467
Mogul	:	1.7 (RC4), CSD as536be (2015)
Xtriage (Phenix)	:	1.9-1692
EDS	:	rb-20026688
Percentile statistics	:	20151230.v01 (using entries in the PDB archive December 30th 2015)
Refmac	:	5.8.0135
CCP4	:	6.5.0
Ideal geometry (proteins)	:	Engh & Huber (2001)
Ideal geometry (DNA, RNA)	:	Parkinson et al. (1996)
Validation Pipeline (wwPDB-VP)	:	trunk26865

1 Overall quality at a glance (i)

The following experimental techniques were used to determine the structure:
X-RAY DIFFRACTION

The reported resolution of this entry is 2.20 Å.

Percentile scores (ranging between 0-100) for global validation metrics of the entry are shown in the following graphic. The table shows the number of entries on which the scores are based.

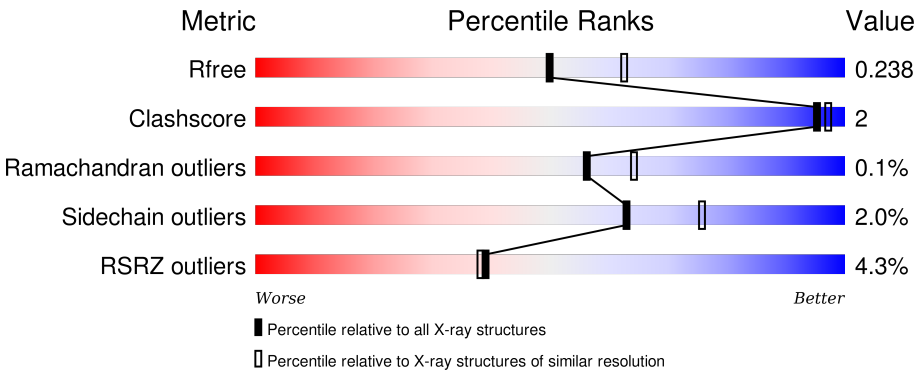

Metric	Whole archive (#Entries)	Similar resolution (#Entries, resolution range(Å))
R_{free}	91344	3774 (2.20-2.20)
Clashscore	102246	4477 (2.20-2.20)
Ramachandran outliers	100387	4404 (2.20-2.20)
Sidechain outliers	100360	4405 (2.20-2.20)
RSRZ outliers	91569	3781 (2.20-2.20)

The table below summarises the geometric issues observed across the polymeric chains and their fit to the electron density. The red, orange, yellow and green segments on the lower bar indicate the fraction of residues that contain outliers for >=3, 2, 1 and 0 types of geometric quality criteria. A grey segment represents the fraction of residues that are not modelled. The numeric value for each fraction is indicated below the corresponding segment, with a dot representing fractions <=5% The upper red bar (where present) indicates the fraction of residues that have poor fit to the electron density. The numeric value is given above the bar.

Mol	Chain	Length	Quality of chain
1	A	611	3% 92% 5% •
1	B	611	7% 91% 6% •
1	C	611	2% 90% 6% •
1	D	611	4% 91% 6% •

2 Entry composition (i)

There are 3 unique types of molecules in this entry. The entry contains 19482 atoms, of which 0 are hydrogens and 0 are deuteriums.

In the tables below, the ZeroOcc column contains the number of atoms modelled with zero occupancy, the AltConf column contains the number of residues with at least one atom in alternate conformation and the Trace column contains the number of residues modelled with at most 2 atoms.

- Molecule 1 is a protein called NUCLEOSIDE-TRIPHOSPHATASE 1.

Mol	Chain	Residues	Atoms					ZeroOcc	AltConf	Trace
			Total	C	N	O	S			
1	A	593	4650	2923	825	875	27	0	7	0
1	B	593	4612	2899	818	868	27	0	2	0
1	C	590	4584	2883	812	862	27	0	1	0
1	D	595	4629	2910	820	872	27	0	3	0

There are 32 discrepancies between the modelled and reference sequences:

Chain	Residue	Modelled	Actual	Comment	Reference
A	25	MET	-	EXPRESSION TAG	UNP Q27893
A	629	GLU	-	EXPRESSION TAG	UNP Q27893
A	630	HIS	-	EXPRESSION TAG	UNP Q27893
A	631	HIS	-	EXPRESSION TAG	UNP Q27893
A	632	HIS	-	EXPRESSION TAG	UNP Q27893
A	633	HIS	-	EXPRESSION TAG	UNP Q27893
A	634	HIS	-	EXPRESSION TAG	UNP Q27893
A	635	HIS	-	EXPRESSION TAG	UNP Q27893
B	25	MET	-	EXPRESSION TAG	UNP Q27893
B	629	GLU	-	EXPRESSION TAG	UNP Q27893
B	630	HIS	-	EXPRESSION TAG	UNP Q27893
B	631	HIS	-	EXPRESSION TAG	UNP Q27893
B	632	HIS	-	EXPRESSION TAG	UNP Q27893
B	633	HIS	-	EXPRESSION TAG	UNP Q27893
B	634	HIS	-	EXPRESSION TAG	UNP Q27893
B	635	HIS	-	EXPRESSION TAG	UNP Q27893
C	25	MET	-	EXPRESSION TAG	UNP Q27893
C	629	GLU	-	EXPRESSION TAG	UNP Q27893
C	630	HIS	-	EXPRESSION TAG	UNP Q27893
C	631	HIS	-	EXPRESSION TAG	UNP Q27893
C	632	HIS	-	EXPRESSION TAG	UNP Q27893

Continued on next page...

Continued from previous page...

Chain	Residue	Modelled	Actual	Comment	Reference
C	633	HIS	-	EXPRESSION TAG	UNP Q27893
C	634	HIS	-	EXPRESSION TAG	UNP Q27893
C	635	HIS	-	EXPRESSION TAG	UNP Q27893
D	25	MET	-	EXPRESSION TAG	UNP Q27893
D	629	GLU	-	EXPRESSION TAG	UNP Q27893
D	630	HIS	-	EXPRESSION TAG	UNP Q27893
D	631	HIS	-	EXPRESSION TAG	UNP Q27893
D	632	HIS	-	EXPRESSION TAG	UNP Q27893
D	633	HIS	-	EXPRESSION TAG	UNP Q27893
D	634	HIS	-	EXPRESSION TAG	UNP Q27893
D	635	HIS	-	EXPRESSION TAG	UNP Q27893

- Molecule 2 is ADENOSINE MONOPHOSPHATE (three-letter code: AMP) (formula: $C_{10}H_{14}N_5O_7P$).

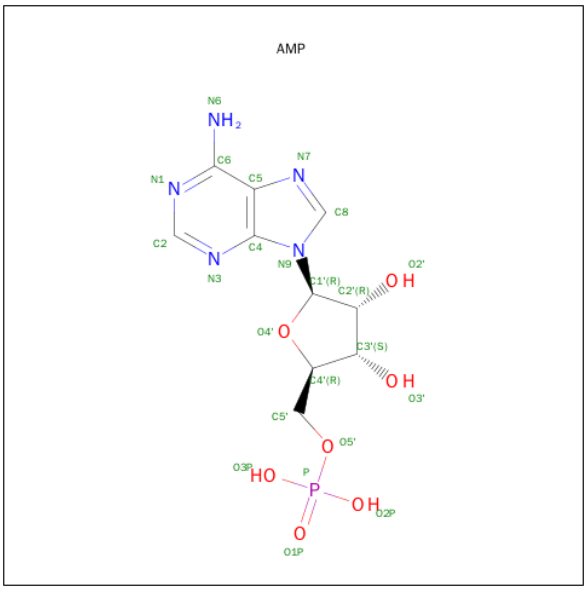

Mol	Chain	Residues	Atoms					ZeroOcc	AltConf
			Total	C	N	O	P		
2	A	1	23	10	5	7	1	0	0
			Total	C	N	O	P		
2	B	1	23	10	5	7	1	0	0
			Total	C	N	O	P		
2	C	1	23	10	5	7	1	0	0
			Total	C	N	O	P		
2	D	1	23	10	5	7	1	0	0
			Total	C	N	O	P		
2	D	1	23	10	5	7	1	0	0

- Molecule 3 is water.

Mol	Chain	Residues	Atoms		ZeroOcc	AltConf
			Total	O		
3	A	307	310	310	0	3
			Total	O		
3	B	166	169	169	0	3
			Total	O		
3	C	225	226	226	0	1
			Total	O		
3	D	186	187	187	0	1

3 Residue-property plots (i)

These plots are drawn for all protein, RNA and DNA chains in the entry. The first graphic for a chain summarises the proportions of errors displayed in the second graphic. The second graphic shows the sequence view annotated by issues in geometry and electron density. Residues are color-coded according to the number of geometric quality criteria for which they contain at least one outlier: green = 0, yellow = 1, orange = 2 and red = 3 or more. A red dot above a residue indicates a poor fit to the electron density (RSRZ > 2). Stretches of 2 or more consecutive residues without any outlier are shown as a green connector. Residues present in the sample, but not in the model, are shown in grey.

- Molecule 1: NUCLEOSIDE-TRIPHOSPHATASE 1

Chain A:

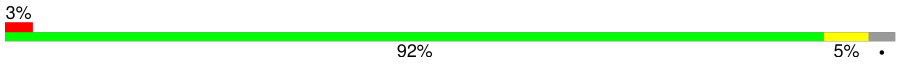

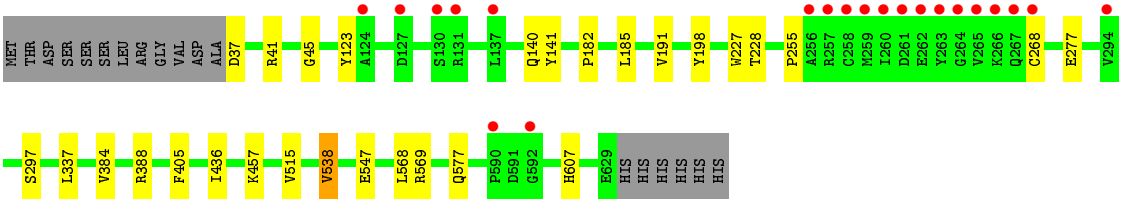

- Molecule 1: NUCLEOSIDE-TRIPHOSPHATASE 1

Chain B:

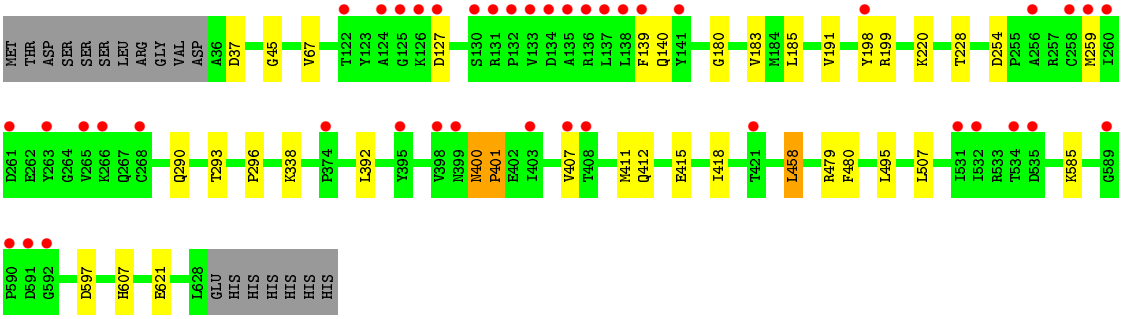

- Molecule 1: NUCLEOSIDE-TRIPHOSPHATASE 1

Chain C:

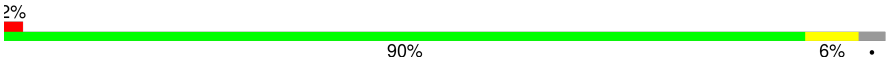

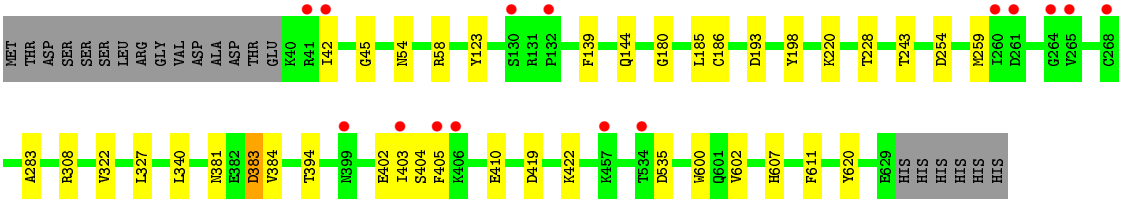

- Molecule 1: NUCLEOSIDE-TRIPHOSPHATASE 1

Chain D:

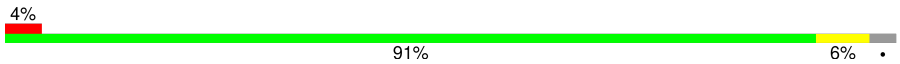

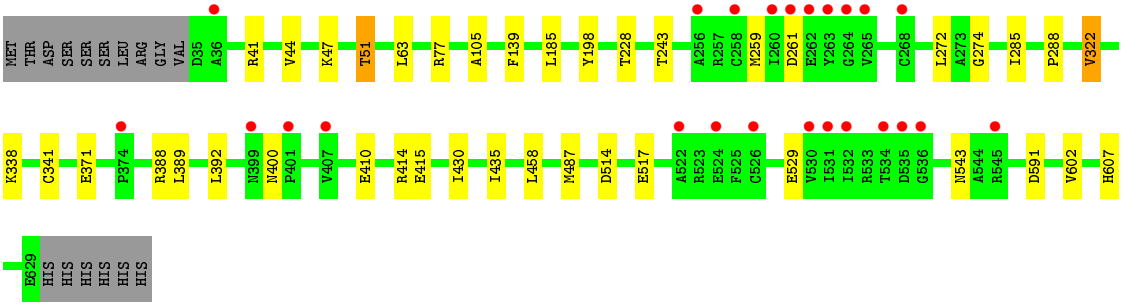
MET
THR
ASP
SER
SER
SER
LEU
ARG
GLY
VAL
D35
A36
R41
V44
K47
T51
L63
R77
A105
F139
L185
Y198
T228
T243
A256
R257
C258
M259
I260
D261
E262
Y263
G264
V265
C268
L272
A273
G274
I285
P288
V322
K338
C341
E371
P374
R388
L389
L392
N399
N400
P401
V407
E410
R414
E415
I430
I435
L458
M487
D514
E517
A522
R523
E524
F525
C526
E529
V530
I531
I532
R533
T534
D535
G536
N543
A544
R545
D591
V602
H607
E629
HIS
HIS
HIS
HIS
HIS
HIS

4 Data and refinement statistics (i)

Property	Value	Source
Space group	P 1 21 1	Depositor
Cell constants a, b, c, α, β, γ	89.17Å 166.03Å 97.94Å 90.00° 97.15° 90.00°	Depositor
Resolution (Å)	42.30 – 2.20 42.30 – 2.20	Depositor EDS
% Data completeness (in resolution range)	(Not available) (42.30-2.20) 99.7 (42.30-2.20)	Depositor EDS
R_{merge}	0.08	Depositor
R_{sym}	(Not available)	Depositor
$< I/\sigma(I) >$ [1]	2.03 (at 2.20Å)	Xtriage
Refinement program	BUSTER 2.8.0	Depositor
R, R_{free}	0.180 , 0.228 0.189 , 0.238	Depositor DCC
R_{free} test set	1399 reflections (0.99%)	DCC
Wilson B-factor (Å^2)	30.7	Xtriage
Anisotropy	0.156	Xtriage
Bulk solvent k_{sol}(e/Å^3), B_{sol}(Å^2)	0.32 , 50.1	EDS
Estimated twinning fraction	No twinning to report.	Xtriage
L-test for twinning[2]	$< \|L\| > = 0.49$, $< L^2 > = 0.32$	Xtriage
Outliers	0 of 142579 reflections	Xtriage
F_o,F_c correlation	0.95	EDS
Total number of atoms	19482	wwPDB-VP
Average B, all atoms (Å^2)	41.0	wwPDB-VP

Xtriage's analysis on translational NCS is as follows: *The largest off-origin peak in the Patterson function is 3.30% of the height of the origin peak. No significant pseudotranslation is detected.*

[1] Intensities estimated from amplitudes.

[2] Theoretical values of $< |L| >$, $< L^2 >$ for acentric reflections are 0.5, 0.375 respectively for untwinned datasets, and 0.333, 0.2 for perfectly twinned datasets.

5 Model quality (i)

5.1 Standard geometry (i)

Bond lengths and bond angles in the following residue types are not validated in this section: AMP

The Z score for a bond length (or angle) is the number of standard deviations the observed value is removed from the expected value. A bond length (or angle) with $|Z| > 5$ is considered an outlier worth inspection. RMSZ is the root-mean-square of all Z scores of the bond lengths (or angles).

Mol	Chain	Bond lengths		Bond angles	
		RMSZ	$\#\|Z\| >5$	RMSZ	$\#\|Z\| >5$
1	A	0.52	0/4760	0.68	0/6439
1	B	0.48	0/4707	0.69	0/6369
1	C	0.50	0/4676	0.69	0/6327
1	D	0.49	0/4727	0.68	0/6397
All	All	0.50	0/18870	0.68	0/25532

There are no bond length outliers.

There are no bond angle outliers.

There are no chirality outliers.

There are no planarity outliers.

5.2 Too-close contacts (i)

In the following table, the Non-H and H(model) columns list the number of non-hydrogen atoms and hydrogen atoms in the chain respectively. The H(added) column lists the number of hydrogen atoms added and optimized by MolProbity. The Clashes column lists the number of clashes within the asymmetric unit, whereas Symm-Clashes lists symmetry related clashes.

Mol	Chain	Non-H	H(model)	H(added)	Clashes	Symm-Clashes
1	A	4650	0	4644	15	0
1	B	4612	0	4597	18	0
1	C	4584	0	4568	16	0
1	D	4629	0	4612	17	0
2	A	23	0	12	0	0
2	B	23	0	12	0	0
2	C	23	0	12	0	0
2	D	46	0	24	0	0
3	A	310	0	0	2	0

Continued on next page...

Continued from previous page...

Mol	Chain	Non-H	H(model)	H(added)	Clashes	Symm-Clashes
3	B	169	0	0	0	0
3	C	226	0	0	0	0
3	D	187	0	0	2	0
All	All	19482	0	18481	58	0

The all-atom clashscore is defined as the number of clashes found per 1000 atoms (including hydrogen atoms). The all-atom clashscore for this structure is 2.

The worst 5 of 58 close contacts within the same asymmetric unit are listed below, sorted by their clash magnitude.

Atom-1	Atom-2	Interatomic distance (Å)	Clash overlap (Å)
1:A:277[B]:GLU:OE1	3:A:2106[B]:HOH:O	1.54	1.23
1:B:191:VAL:HG12	1:B:199:ARG:HG3	1.71	0.71
1:B:185:LEU:HB3	1:B:228:THR:HG23	1.82	0.61
1:B:180:GLY:HA2	1:B:220:LYS:HB2	1.84	0.59
1:A:185:LEU:HB3	1:A:228:THR:HG23	1.85	0.59

There are no symmetry-related clashes.

5.3 Torsion angles (i)

5.3.1 Protein backbone (i)

In the following table, the Percentiles column shows the percent Ramachandran outliers of the chain as a percentile score with respect to all X-ray entries followed by that with respect to entries of similar resolution.

The Analysed column shows the number of residues for which the backbone conformation was analysed, and the total number of residues.

Mol	Chain	Analysed	Favoured	Allowed	Outliers	Percentiles	
1	A	598/611 (98%)	585 (98%)	12 (2%)	1 (0%)	52	59
1	B	593/611 (97%)	583 (98%)	8 (1%)	2 (0%)	46	50
1	C	589/611 (96%)	584 (99%)	5 (1%)	0	100	100
1	D	596/611 (98%)	584 (98%)	12 (2%)	0	100	100
All	All	2376/2444 (97%)	2336 (98%)	37 (2%)	3 (0%)	56	64

All (3) Ramachandran outliers are listed below:

Mol	Chain	Res	Type
1	B	401	PRO
1	B	400	ASN
1	A	297	SER

5.3.2 Protein sidechains (i)

In the following table, the Percentiles column shows the percent sidechain outliers of the chain as a percentile score with respect to all X-ray entries followed by that with respect to entries of similar resolution.

The Analysed column shows the number of residues for which the sidechain conformation was analysed, and the total number of residues.

Mol	Chain	Analysed	Rotameric	Outliers	Percentiles	
1	A	512/521 (98%)	505 (99%)	7 (1%)	74	85
1	B	506/521 (97%)	497 (98%)	9 (2%)	66	79
1	C	503/521 (96%)	491 (98%)	12 (2%)	57	69
1	D	508/521 (98%)	493 (97%)	15 (3%)	48	60
All	All	2029/2084 (97%)	1986 (98%)	43 (2%)	63	74

5 of 43 residues with a non-rotameric sidechain are listed below:

Mol	Chain	Res	Type
1	C	322	VAL
1	C	404	SER
1	D	529	GLU
1	C	340	LEU
1	C	383	ASP

Some sidechains can be flipped to improve hydrogen bonding and reduce clashes. 5 of 7 such sidechains are listed below:

Mol	Chain	Res	Type
1	C	54	ASN
1	D	548	GLN
1	D	43	ASN
1	B	43	ASN
1	D	400	ASN

5.3.3 RNA (i)

There are no RNA molecules in this entry.

5.4 Non-standard residues in protein, DNA, RNA chains (i)

There are no non-standard protein/DNA/RNA residues in this entry.

5.5 Carbohydrates (i)

There are no carbohydrates in this entry.

5.6 Ligand geometry (i)

5 ligands are modelled in this entry.

In the following table, the Counts columns list the number of bonds (or angles) for which Mogul statistics could be retrieved, the number of bonds (or angles) that are observed in the model and the number of bonds (or angles) that are defined in the chemical component dictionary. The Link column lists molecule types, if any, to which the group is linked. The Z score for a bond length (or angle) is the number of standard deviations the observed value is removed from the expected value. A bond length (or angle) with $|Z| > 2$ is considered an outlier worth inspection. RMSZ is the root-mean-square of all Z scores of the bond lengths (or angles).

Mol	Type	Chain	Res	Link	Bond lengths			Bond angles		
					Counts	RMSZ	$\#\|Z\| > 2$	Counts	RMSZ	$\#\|Z\| > 2$
2	AMP	A	700	-	20,25,25	1.71	2 (10%)	22,38,38	1.59	3 (13%)
2	AMP	B	700	-	20,25,25	1.74	2 (10%)	22,38,38	1.20	3 (13%)
2	AMP	C	700	-	20,25,25	1.42	3 (15%)	22,38,38	1.39	2 (9%)
2	AMP	D	700	-	20,25,25	1.29	2 (10%)	22,38,38	1.41	2 (9%)
2	AMP	D	701	-	20,25,25	1.59	3 (15%)	22,38,38	1.73	5 (22%)

In the following table, the Chirals column lists the number of chiral outliers, the number of chiral centers analysed, the number of these observed in the model and the number defined in the chemical component dictionary. Similar counts are reported in the Torsion and Rings columns. '-' means no outliers of that kind were identified.

Mol	Type	Chain	Res	Link	Chirals	Torsions	Rings
2	AMP	A	700	-	-	0/6/26/26	0/3/3/3
2	AMP	B	700	-	-	0/6/26/26	0/3/3/3
2	AMP	C	700	-	-	0/6/26/26	0/3/3/3
2	AMP	D	700	-	-	0/6/26/26	0/3/3/3

Continued on next page...

Continued from previous page...

Mol	Type	Chain	Res	Link	Chirals	Torsions	Rings
2	AMP	D	701	-	-	0/6/26/26	0/3/3/3

The worst 5 of 12 bond length outliers are listed below:

Mol	Chain	Res	Type	Atoms	Z	Observed(Å)	Ideal(Å)
2	D	701	AMP	C2-N1	2.31	1.38	1.33
2	C	700	AMP	C2-N1	2.32	1.38	1.33
2	D	701	AMP	C2-N3	2.53	1.36	1.32
2	C	700	AMP	C2-N3	2.67	1.36	1.32
2	D	700	AMP	C2-N3	2.80	1.37	1.32

The worst 5 of 15 bond angle outliers are listed below:

Mol	Chain	Res	Type	Atoms	Z	Observed(^{o})	Ideal(^{o})
2	A	700	AMP	N3-C2-N1	-4.82	125.20	128.89
2	C	700	AMP	N3-C2-N1	-4.04	125.80	128.89
2	A	700	AMP	C1'-N9-C4	-4.01	120.89	126.94
2	D	700	AMP	N3-C2-N1	-3.54	126.18	128.89
2	D	701	AMP	C1'-N9-C4	-3.23	122.06	126.94

There are no chirality outliers.

There are no torsion outliers.

There are no ring outliers.

No monomer is involved in short contacts.

5.7 Other polymers (i)

There are no such residues in this entry.

5.8 Polymer linkage issues (i)

There are no chain breaks in this entry.

6 Fit of model and data (i)

6.1 Protein, DNA and RNA chains (i)

In the following table, the column labelled '#RSRZ> 2' contains the number (and percentage) of RSRZ outliers, followed by percent RSRZ outliers for the chain as percentile scores relative to all X-ray entries and entries of similar resolution. The OWAB column contains the minimum, median, 95th percentile and maximum values of the occupancy-weighted average B-factor per residue. The column labelled 'Q< 0.9' lists the number of (and percentage) of residues with an average occupancy less than 0.9.

Mol	Chain	Analysed	<RSRZ>	#RSRZ>2			OWAB(Å^2)	Q<0.9
1	A	593/611 (97%)	-0.10	21 (3%)	48	46	19, 30, 64, 98	0
1	B	593/611 (97%)	0.17	42 (7%)	19	18	23, 42, 80, 141	0
1	C	590/611 (96%)	-0.20	15 (2%)	61	60	21, 36, 64, 108	0
1	D	595/611 (97%)	-0.03	24 (4%)	42	41	19, 40, 76, 106	0
All	All	2371/2444 (97%)	-0.04	102 (4%)	39	38	19, 37, 74, 141	0

The worst 5 of 102 RSRZ outliers are listed below:

Mol	Chain	Res	Type	RSRZ
1	A	265	VAL	8.3
1	B	137	LEU	8.1
1	A	260	ILE	7.8
1	A	259	MET	7.1
1	C	405	PHE	6.1

6.2 Non-standard residues in protein, DNA, RNA chains (i)

There are no non-standard protein/DNA/RNA residues in this entry.

6.3 Carbohydrates (i)

There are no carbohydrates in this entry.

6.4 Ligands (i)

In the following table, the Atoms column lists the number of modelled atoms in the group and the number defined in the chemical component dictionary. LLDF column lists the quality of electron density of the group with respect to its neighbouring residues in protein, DNA or RNA chains. The B-factors column lists the minimum, median, 95th percentile and maximum values of B factors

of atoms in the group. The column labelled 'Q< 0.9' lists the number of atoms with occupancy less than 0.9.

Mol	Type	Chain	Res	Atoms	RSCC	RSR	LLDF	B-factors(Å^2)	Q<0.9
2	AMP	D	701	23/23	0.89	0.22	0.51	57,75,88,90	0
2	AMP	B	700	23/23	0.95	0.13	-0.40	28,43,57,58	0
2	AMP	C	700	23/23	0.96	0.12	-0.62	29,35,47,48	0
2	AMP	D	700	23/23	0.95	0.12	-0.70	36,45,50,53	0
2	AMP	A	700	23/23	0.98	0.09	-1.45	23,30,38,40	0

6.5 Other polymers (i)

There are no such residues in this entry.