Full wwPDB X-ray Structure Validation Report (i)

Jan 31, 2016 – 06:39 PM GMT

PDB ID	:	1BV3
Title	:	HUMAN CARBONIC ANHYDRASE II COMPLEXED WITH UREA
Authors	:	Briganti, F.; Mangani, S.; Scozzafava, A.; Vernaglione, G.; Supuran, C.T.
Deposited on	:	1998-09-22
Resolution	:	1.85 Å(reported)

This is a Full wwPDB X-ray Structure Validation Report for a publicly released PDB entry.
We welcome your comments at validation@mail.wwpdb.org
A user guide is available at
http://wwpdb.org/validation/2016/XrayValidationReportHelp
with specific help available everywhere you see the (i) symbol.

The following versions of software and data (see references (i)) were used in the production of this report:

MolProbity	:	4.02b-467
Mogul	:	1.7 (RC4), CSD as536be (2015)
Xtriage (Phenix)	:	NOT EXECUTED
EDS	:	NOT EXECUTED
Percentile statistics	:	20151230.v01 (using entries in the PDB archive December 30th 2015)
Ideal geometry (proteins)	:	Engh & Huber (2001)
Ideal geometry (DNA, RNA)	:	Parkinson et al. (1996)
Validation Pipeline (wwPDB-VP)	:	trunk26865

1 Overall quality at a glance (i)

The following experimental techniques were used to determine the structure:
X-RAY DIFFRACTION

The reported resolution of this entry is 1.85 Å.

Percentile scores (ranging between 0-100) for global validation metrics of the entry are shown in the following graphic. The table shows the number of entries on which the scores are based.

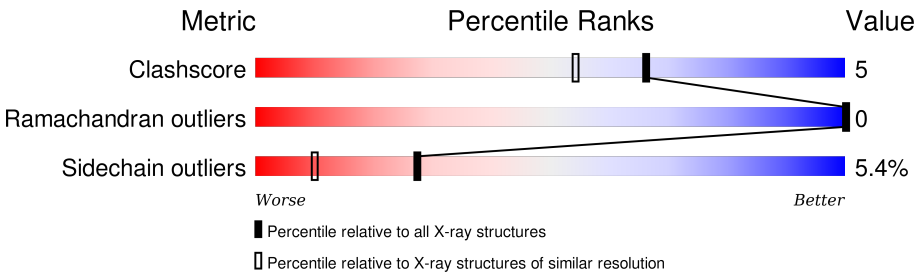

Metric	Whole archive (#Entries)	Similar resolution (#Entries, resolution range(Å))
Clashscore	102246	1898 (1.86-1.86)
Ramachandran outliers	100387	1875 (1.86-1.86)
Sidechain outliers	100360	1875 (1.86-1.86)

The table below summarises the geometric issues observed across the polymeric chains and their fit to the electron density. The red, orange, yellow and green segments on the lower bar indicate the fraction of residues that contain outliers for >=3, 2, 1 and 0 types of geometric quality criteria. A grey segment represents the fraction of residues that are not modelled. The numeric value for each fraction is indicated below the corresponding segment, with a dot representing fractions <=5% The upper red bar (where present) indicates the fraction of residues that have poor fit to the electron density. The numeric value is given above the bar.

Note EDS was not executed.

Mol	Chain	Length	Quality of chain
1	A	259	75% 22% • ••

The following table lists non-polymeric compounds, carbohydrate monomers and non-standard residues in protein, DNA, RNA chains that are outliers for geometric or electron-density-fit criteria:

Mol	Type	Chain	Res	Chirality	Geometry	Clashes	Electron density
3	HGB	A	263	-	-	X	-

2 Entry composition (i)

There are 5 unique types of molecules in this entry. The entry contains 2191 atoms, of which 0 are hydrogens and 0 are deuteriums.

In the tables below, the ZeroOcc column contains the number of atoms modelled with zero occupancy, the AltConf column contains the number of residues with at least one atom in alternate conformation and the Trace column contains the number of residues modelled with at most 2 atoms.

- Molecule 1 is a protein called PROTEIN (CARBONIC ANHYDRASE II).

Mol	Chain	Residues	Atoms					ZeroOcc	AltConf	Trace
			Total	C	N	O	S			
1	A	257	2043	1312	351	378	2	0	1	0

- Molecule 2 is ZINC ION (three-letter code: ZN) (formula: Zn).

Mol	Chain	Residues	Atoms		ZeroOcc	AltConf
			Total	Zn		
2	A	1	1	1	0	0

- Molecule 3 is 4-(HYDROXYMERCURY)BENZOIC ACID (three-letter code: HGB) (formula: $C_7H_6HgO_3$).

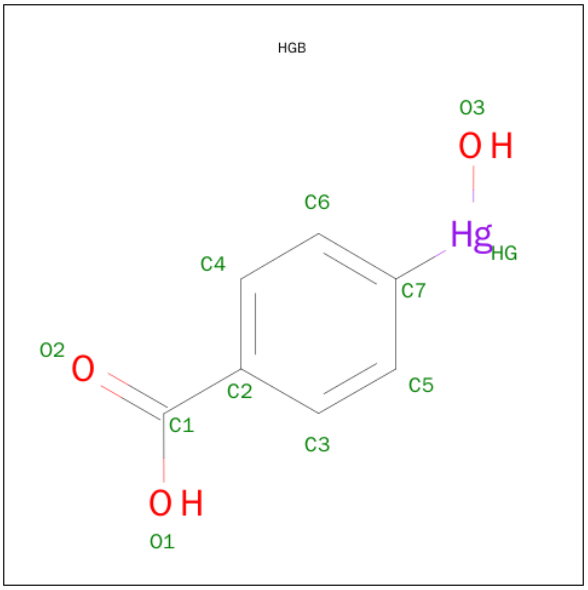

Mol	Chain	Residues	Atoms				ZeroOcc	AltConf
			Total	C	Hg	O		
3	A	1	9	6	1	2	0	0

- Molecule 4 is UREA (three-letter code: URE) (formula: CH_4N_2O).

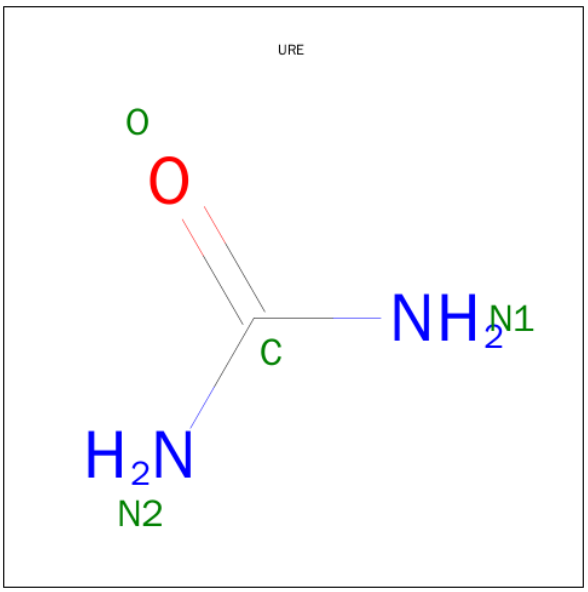

Mol	Chain	Residues	Atoms				ZeroOcc	AltConf
			Total	C	N	O		
4	A	1	4	1	2	1	0	0

- Molecule 5 is water.

Mol	Chain	Residues	Atoms		ZeroOcc	AltConf
			Total	O		
5	A	134	134	134	0	0

3 Residue-property plots (i)

These plots are drawn for all protein, RNA and DNA chains in the entry. The first graphic for a chain summarises the proportions of errors displayed in the second graphic. The second graphic shows the sequence view annotated by issues in geometry and electron density. Residues are color-coded according to the number of geometric quality criteria for which they contain at least one outlier: green = 0, yellow = 1, orange = 2 and red = 3 or more. A red dot above a residue indicates a poor fit to the electron density (RSRZ > 2). Stretches of 2 or more consecutive residues without any outlier are shown as a green connector. Residues present in the sample, but not in the model, are shown in grey.

Note EDS was not executed.

- Molecule 1: PROTEIN (CARBONIC ANHYDRASE II)

Chain A:

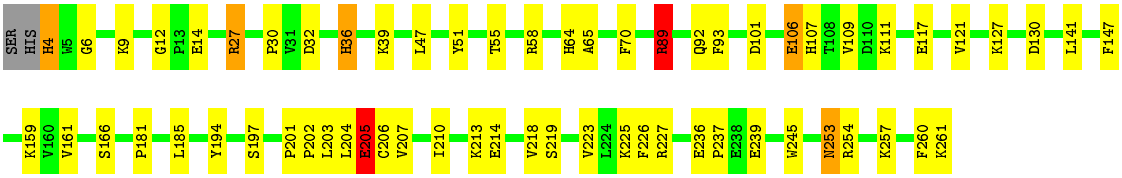

4 Data and refinement statistics (i)

Xtriage (Phenix) and EDS were not executed - this section will therefore be incomplete.

Property	Value	Source
Space group	P 1 21 1	Depositor
Cell constants a, b, c, α, β, γ	42.82Å 42.02Å 73.03Å 90.00° 104.26° 90.00°	Depositor
Resolution (Å)	10.00 – 1.85	Depositor
% Data completeness (in resolution range)	91.8 (10.00-1.85)	Depositor
R_{merge}	0.07	Depositor
R_{sym}	(Not available)	Depositor
Refinement program	CCP4	Depositor
R, R_{free}	0.171 , 0.213	Depositor
Estimated twinning fraction	No twinning to report.	Xtriage
Total number of atoms	2191	wwPDB-VP
Average B, all atoms (Å^2)	12.0	wwPDB-VP

5 Model quality (i)

5.1 Standard geometry (i)

Bond lengths and bond angles in the following residue types are not validated in this section: URE, ZN, HGB

The Z score for a bond length (or angle) is the number of standard deviations the observed value is removed from the expected value. A bond length (or angle) with $|Z| > 5$ is considered an outlier worth inspection. RMSZ is the root-mean-square of all Z scores of the bond lengths (or angles).

Mol	Chain	Bond lengths		Bond angles	
		RMSZ	$\#\|Z\| >5$	RMSZ	$\#\|Z\| >5$
1	A	0.99	2/2103 (0.1%)	1.90	51/2850 (1.8%)

Chiral center outliers are detected by calculating the chiral volume of a chiral center and verifying if the center is modelled as a planar moiety or with the opposite hand. A planarity outlier is detected by checking planarity of atoms in a peptide group, atoms in a mainchain group or atoms of a sidechain that are expected to be planar.

Mol	Chain	#Chirality outliers	#Planarity outliers
1	A	0	3

All (2) bond length outliers are listed below:

Mol	Chain	Res	Type	Atoms	Z	Observed(Å)	Ideal(Å)
1	A	205	GLU	C-O	5.90	1.34	1.23
1	A	197	SER	CB-OG	5.53	1.49	1.42

All (51) bond angle outliers are listed below:

Mol	Chain	Res	Type	Atoms	Z	Observed(^{o})	Ideal(^{o})
1	A	64[A]	HIS	N-CA-CB	21.46	149.24	110.60
1	A	194	TYR	CB-CG-CD2	-12.29	113.62	121.00
1	A	101	ASP	CB-CG-OD1	9.70	127.03	118.30
1	A	89	ARG	NE-CZ-NH2	-9.50	115.55	120.30
1	A	32	ASP	CB-CG-OD1	9.24	126.62	118.30
1	A	226	PHE	CB-CG-CD2	-9.11	114.42	120.80
1	A	226	PHE	CB-CG-CD1	9.02	127.11	120.80
1	A	194	TYR	CB-CG-CD1	8.96	126.38	121.00
1	A	214	GLU	OE1-CD-OE2	-8.86	112.67	123.30
1	A	64[A]	HIS	CB-CA-C	-8.76	92.89	110.40
1	A	205	GLU	OE1-CD-OE2	-8.73	112.82	123.30

Continued on next page...

Continued from previous page...

Mol	Chain	Res	Type	Atoms	Z	Observed(^{o})	Ideal(^{o})
1	A	147	PHE	CB-CG-CD2	-8.63	114.76	120.80
1	A	147	PHE	CB-CG-CD1	8.41	126.69	120.80
1	A	70	PHE	CB-CG-CD1	-8.23	115.03	120.80
1	A	93	PHE	CB-CG-CD2	8.06	126.44	120.80
1	A	101	ASP	CB-CG-OD2	-7.87	111.22	118.30
1	A	254	ARG	NE-CZ-NH2	-7.78	116.41	120.30
1	A	64[A]	HIS	CA-CB-CG	-7.56	100.75	113.60
1	A	117	GLU	OE1-CD-OE2	-7.55	114.24	123.30
1	A	51	TYR	CB-CG-CD1	7.15	125.29	121.00
1	A	39	LYS	CA-CB-CG	7.12	129.06	113.40
1	A	205	GLU	CB-CA-C	6.77	123.94	110.40
1	A	27	ARG	NE-CZ-NH1	-6.61	116.99	120.30
1	A	106	GLU	OE1-CD-OE2	6.60	131.22	123.30
1	A	227	ARG	NE-CZ-NH2	6.48	123.54	120.30
1	A	51	TYR	CB-CG-CD2	-6.48	117.11	121.00
1	A	121	VAL	O-C-N	6.39	132.93	122.70
1	A	109	VAL	CA-C-O	-6.27	106.93	120.10
1	A	218	VAL	CA-CB-CG1	-6.26	101.51	110.90
1	A	219	SER	CA-C-O	6.24	133.21	120.10
1	A	58	ARG	NE-CZ-NH2	6.18	123.39	120.30
1	A	27	ARG	CA-CB-CG	5.98	126.55	113.40
1	A	245	TRP	O-C-N	-5.88	113.30	122.70
1	A	130	ASP	CB-CG-OD2	5.87	123.59	118.30
1	A	141	LEU	O-C-N	5.87	132.08	122.70
1	A	32	ASP	CB-CG-OD2	-5.78	113.10	118.30
1	A	70	PHE	CD1-CG-CD2	5.75	125.77	118.30
1	A	109	VAL	O-C-N	5.74	131.89	122.70
1	A	107	HIS	O-C-N	5.58	131.63	122.70
1	A	207	VAL	O-C-N	5.54	131.57	122.70
1	A	93	PHE	CG-CD2-CE2	5.50	126.85	120.80
1	A	93	PHE	CB-CG-CD1	-5.43	117.00	120.80
1	A	55	THR	CA-CB-CG2	-5.38	104.86	112.40
1	A	4	HIS	N-CA-CB	5.27	120.09	110.60
1	A	197	SER	N-CA-CB	-5.22	102.68	110.50
1	A	219	SER	O-C-N	-5.15	114.45	122.70
1	A	181	PRO	N-CA-CB	5.13	109.45	103.30
1	A	166	SER	N-CA-CB	-5.07	102.90	110.50
1	A	58	ARG	N-CA-CB	-5.04	101.53	110.60
1	A	36	HIS	CA-CB-CG	-5.02	105.07	113.60
1	A	206	CYS	O-C-N	-5.00	114.69	122.70

There are no chirality outliers.

All (3) planarity outliers are listed below:

Mol	Chain	Res	Type	Group
1	A	185	LEU	Mainchain
1	A	205	GLU	Mainchain
1	A	36	HIS	Mainchain

5.2 Too-close contacts (i)

In the following table, the Non-H and H(model) columns list the number of non-hydrogen atoms and hydrogen atoms in the chain respectively. The H(added) column lists the number of hydrogen atoms added and optimized by MolProbity. The Clashes column lists the number of clashes within the asymmetric unit, whereas Symm-Clashes lists symmetry related clashes.

Mol	Chain	Non-H	H(model)	H(added)	Clashes	Symm-Clashes
1	A	2043	0	1990	14	0
2	A	1	0	0	0	0
3	A	9	0	2	5	0
4	A	4	0	3	0	0
5	A	134	0	0	5	0
All	All	2191	0	1995	19	0

The all-atom clashscore is defined as the number of clashes found per 1000 atoms (including hydrogen atoms). The all-atom clashscore for this structure is 5.

All (19) close contacts within the same asymmetric unit are listed below, sorted by their clash magnitude.

Atom-1	Atom-2	Interatomic distance (Å)	Clash overlap (Å)
3:A:263:HGB:C3	3:A:263:HGB:C4	2.38	0.98
1:A:253:ASN:C	5:A:364:HOH:O	2.03	0.97
3:A:263:HGB:HC6	5:A:390:HOH:O	1.63	0.96
3:A:263:HGB:C6	5:A:390:HOH:O	2.18	0.90
3:A:263:HGB:C3	3:A:263:HGB:C1	2.52	0.86
3:A:263:HGB:C1	3:A:263:HGB:C4	2.53	0.86
1:A:236:GLU:HB3	1:A:237:PRO:HD2	1.75	0.68
1:A:89:ARG:HG2	5:A:322:HOH:O	1.97	0.65
1:A:161:VAL:CG1	1:A:225:LYS:HD2	2.37	0.54
1:A:14:GLU:CA	5:A:372:HOH:O	2.55	0.53
1:A:213:LYS:HD3	1:A:260:PHE:CZ	2.46	0.51
1:A:27:ARG:CG	1:A:205:GLU:HB3	2.44	0.48
1:A:47:LEU:HD11	1:A:210:ILE:HG21	1.96	0.47
1:A:6:GLY:O	1:A:12:GLY:HA2	2.19	0.43

Continued on next page...

Continued from previous page...

Atom-1	Atom-2	Interatomic distance (Å)	Clash overlap (Å)
1:A:201:PRO:HA	1:A:203:LEU:HG	1.99	0.42
1:A:27:ARG:HG3	1:A:205:GLU:HB3	2.02	0.42
1:A:202:PRO:HG2	1:A:204:LEU:HG	2.03	0.41
1:A:30:PRO:HG3	1:A:106:GLU:HB3	2.02	0.40

There are no symmetry-related clashes.

5.3 Torsion angles (i)

5.3.1 Protein backbone (i)

In the following table, the Percentiles column shows the percent Ramachandran outliers of the chain as a percentile score with respect to all X-ray entries followed by that with respect to entries of similar resolution.

The Analysed column shows the number of residues for which the backbone conformation was analysed, and the total number of residues.

Mol	Chain	Analysed	Favoured	Allowed	Outliers	Percentiles
1	A	253/259 (98%)	243 (96%)	10 (4%)	0	100 100

There are no Ramachandran outliers to report.

5.3.2 Protein sidechains (i)

In the following table, the Percentiles column shows the percent sidechain outliers of the chain as a percentile score with respect to all X-ray entries followed by that with respect to entries of similar resolution.

The Analysed column shows the number of residues for which the sidechain conformation was analysed, and the total number of residues.

Mol	Chain	Analysed	Rotameric	Outliers	Percentiles
1	A	221/224 (99%)	209 (95%)	12 (5%)	27 10

All (12) residues with a non-rotameric sidechain are listed below:

Mol	Chain	Res	Type
1	A	4	HIS
1	A	9	LYS

Continued on next page...

Continued from previous page...

Mol	Chain	Res	Type
1	A	89	ARG
1	A	92	GLN
1	A	111	LYS
1	A	127	LYS
1	A	159	LYS
1	A	223	VAL
1	A	239	GLU
1	A	253	ASN
1	A	257	LYS
1	A	261	LYS

Some sidechains can be flipped to improve hydrogen bonding and reduce clashes. All (2) such sidechains are listed below:

Mol	Chain	Res	Type
1	A	67	ASN
1	A	137	GLN

5.3.3 RNA (i)

There are no RNA molecules in this entry.

5.4 Non-standard residues in protein, DNA, RNA chains (i)

There are no non-standard protein/DNA/RNA residues in this entry.

5.5 Carbohydrates (i)

There are no carbohydrates in this entry.

5.6 Ligand geometry (i)

Of 3 ligands modelled in this entry, 1 is monoatomic - leaving 2 for Mogul analysis.

In the following table, the Counts columns list the number of bonds (or angles) for which Mogul statistics could be retrieved, the number of bonds (or angles) that are observed in the model and the number of bonds (or angles) that are defined in the chemical component dictionary. The Link column lists molecule types, if any, to which the group is linked. The Z score for a bond length (or angle) is the number of standard deviations the observed value is removed from the expected value. A bond length (or angle) with $|Z| > 2$ is considered an outlier worth inspection. RMSZ is the root-mean-square of all Z scores of the bond lengths (or angles).

Mol	Type	Chain	Res	Link	Bond lengths			Bond angles		
					Counts	RMSZ	$\#\|Z\| > 2$	Counts	RMSZ	$\#\|Z\| > 2$
3	HGB	A	263	1,5	2,7,11	1.84	0	3,6,14	1.25	0
4	URE	A	264	2	3,3,3	0.24	0	3,3,3	1.94	1 (33%)

In the following table, the Chirals column lists the number of chiral outliers, the number of chiral centers analysed, the number of these observed in the model and the number defined in the chemical component dictionary. Similar counts are reported in the Torsion and Rings columns. '-' means no outliers of that kind were identified.

Mol	Type	Chain	Res	Link	Chirals	Torsions	Rings
3	HGB	A	263	1,5	-	0/2/0/6	0/0/0/1
4	URE	A	264	2	-	0/0/0/0	0/0/0/0

There are no bond length outliers.

All (1) bond angle outliers are listed below:

Mol	Chain	Res	Type	Atoms	Z	Observed(^{o})	Ideal(^{o})
4	A	264	URE	O-C-N2	-2.61	114.18	121.03

There are no chirality outliers.

There are no torsion outliers.

There are no ring outliers.

1 monomer is involved in 5 short contacts:

Mol	Chain	Res	Type	Clashes	Symm-Clashes
3	A	263	HGB	5	0

5.7 Other polymers (i)

There are no such residues in this entry.

5.8 Polymer linkage issues (i)

There are no chain breaks in this entry.

6 Fit of model and data (i)

6.1 Protein, DNA and RNA chains (i)

EDS was not executed - this section will therefore be empty.

6.2 Non-standard residues in protein, DNA, RNA chains (i)

EDS was not executed - this section will therefore be empty.

6.3 Carbohydrates (i)

EDS was not executed - this section will therefore be empty.

6.4 Ligands (i)

EDS was not executed - this section will therefore be empty.

6.5 Other polymers (i)

EDS was not executed - this section will therefore be empty.