Full wwPDB X-ray Structure Validation Report (i)

Jan 31, 2016 – 07:01 PM GMT

PDB ID	:	1DOH
Title	:	STRUCTURE OF TRIHYDROXYNAPHTHALENE REDUCTASE IN COMPLEX WITH NADPH AND 4-NITRO-INDEN-1-ONE
Authors	:	Liao, D.I.; Basarab, G.S.; Gatenby, A.A.; Jordan, D.B.
Deposited on	:	1999-12-20
Resolution	:	2.10 Å(reported)

This is a Full wwPDB X-ray Structure Validation Report for a publicly released PDB entry.
We welcome your comments at validation@mail.wwpdb.org
A user guide is available at
http://wwpdb.org/validation/2016/XrayValidationReportHelp
with specific help available everywhere you see the (i) symbol.

The following versions of software and data (see references (i)) were used in the production of this report:

MolProbity	:	4.02b-467
Mogul	:	1.7 (RC4), CSD as536be (2015)
Xtriage (Phenix)	:	NOT EXECUTED
EDS	:	NOT EXECUTED
Percentile statistics	:	20151230.v01 (using entries in the PDB archive December 30th 2015)
Ideal geometry (proteins)	:	Engh & Huber (2001)
Ideal geometry (DNA, RNA)	:	Parkinson et al. (1996)
Validation Pipeline (wwPDB-VP)	:	trunk26865

1 Overall quality at a glance (i)

The following experimental techniques were used to determine the structure:
X-RAY DIFFRACTION

The reported resolution of this entry is 2.10 Å.

Percentile scores (ranging between 0-100) for global validation metrics of the entry are shown in the following graphic. The table shows the number of entries on which the scores are based.

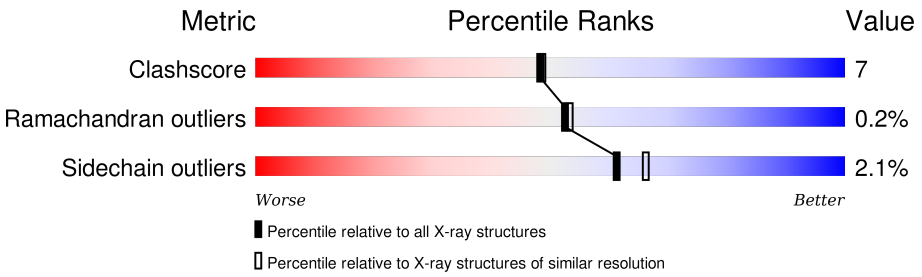

Metric	Whole archive (#Entries)	Similar resolution (#Entries, resolution range(Å))
Clashscore	102246	4460 (2.10-2.10)
Ramachandran outliers	100387	4413 (2.10-2.10)
Sidechain outliers	100360	4414 (2.10-2.10)

The table below summarises the geometric issues observed across the polymeric chains and their fit to the electron density. The red, orange, yellow and green segments on the lower bar indicate the fraction of residues that contain outliers for >=3, 2, 1 and 0 types of geometric quality criteria. A grey segment represents the fraction of residues that are not modelled. The numeric value for each fraction is indicated below the corresponding segment, with a dot representing fractions <=5% The upper red bar (where present) indicates the fraction of residues that have poor fit to the electron density. The numeric value is given above the bar.

Note EDS was not executed.

Mol	Chain	Length	Quality of chain
1	A	283	81% 16% •
1	B	283	81% 13% • •

2 Entry composition (i)

There are 4 unique types of molecules in this entry. The entry contains 4596 atoms, of which 0 are hydrogens and 0 are deuteriums.

In the tables below, the ZeroOcc column contains the number of atoms modelled with zero occupancy, the AltConf column contains the number of residues with at least one atom in alternate conformation and the Trace column contains the number of residues modelled with at most 2 atoms.

- Molecule 1 is a protein called TRIHYDROXYNAPHTHALENE REDUCTASE.

Mol	Chain	Residues	Atoms					ZeroOcc	AltConf	Trace
			Total	C	N	O	S			
1	A	273	2036	1279	357	385	15	0	0	0
1	B	271	2021	1270	354	382	15	0	0	0

There are 6 discrepancies between the modelled and reference sequences:

Chain	Residue	Modelled	Actual	Comment	Reference
A	241	VAL	SER	ENGINEERED	UNP Q12634
A	242	GLN	ALA	ENGINEERED	UNP Q12634
A	247	ARG	HIS	ENGINEERED	UNP Q12634
B	241	VAL	SER	ENGINEERED	UNP Q12634
B	242	GLN	ALA	ENGINEERED	UNP Q12634
B	247	ARG	HIS	ENGINEERED	UNP Q12634

- Molecule 2 is NADPH DIHYDRO-NICOTINAMIDE-ADENINE-DINUCLEOTIDE PHOSPHATE (three-letter code: NDP) (formula: $C_{21}H_{30}N_7O_{17}P_3$).

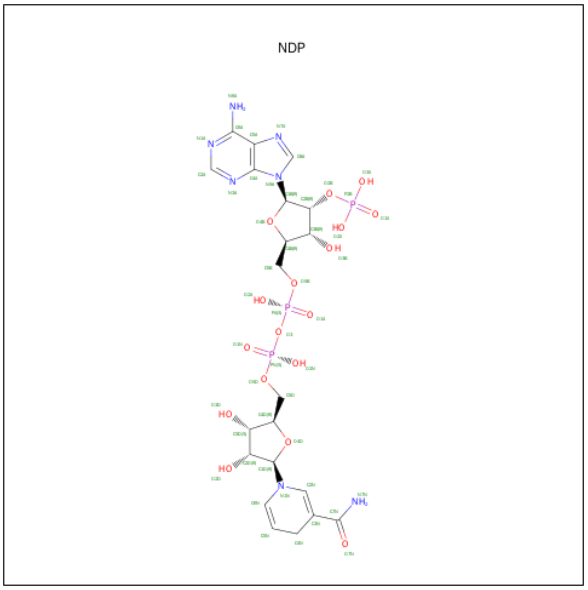

Mol	Chain	Residues	Atoms					ZeroOcc	AltConf
2	A	1	Total 48	C 21	N 7	O 17	P 3	0	0
2	B	1	Total 48	C 21	N 7	O 17	P 3	0	0

- Molecule 3 is 4-NITRO-INDEN-1-ONE (three-letter code: NID) (formula: $C_9H_5NO_3$).

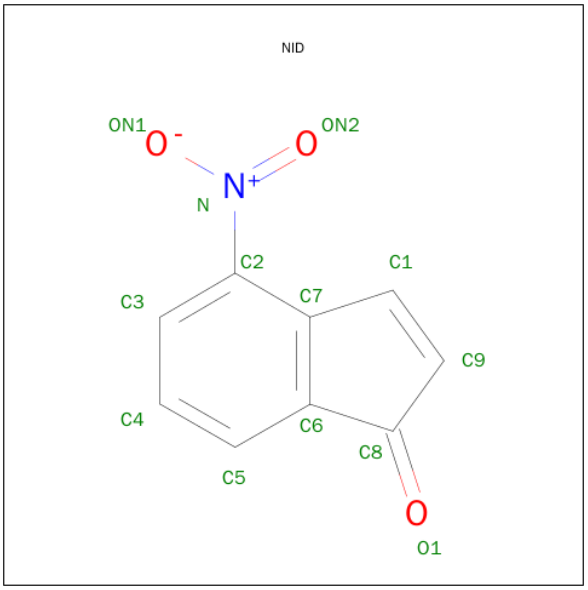

Mol	Chain	Residues	Atoms				ZeroOcc	AltConf
3	A	1	Total 13	C 9	N 1	O 3	0	0
3	B	1	Total 13	C 9	N 1	O 3	0	0

- Molecule 4 is water.

Mol	Chain	Residues	Atoms		ZeroOcc	AltConf
4	A	210	Total 210	O 210	0	0
4	B	207	Total 207	O 207	0	0

3 Residue-property plots (i)

These plots are drawn for all protein, RNA and DNA chains in the entry. The first graphic for a chain summarises the proportions of errors displayed in the second graphic. The second graphic shows the sequence view annotated by issues in geometry and electron density. Residues are color-coded according to the number of geometric quality criteria for which they contain at least one outlier: green = 0, yellow = 1, orange = 2 and red = 3 or more. A red dot above a residue indicates a poor fit to the electron density (RSRZ > 2). Stretches of 2 or more consecutive residues without any outlier are shown as a green connector. Residues present in the sample, but not in the model, are shown in grey.

Note EDS was not executed.

- Molecule 1: TRIHYDROXYNAPHTHALENE REDUCTASE

Chain A:

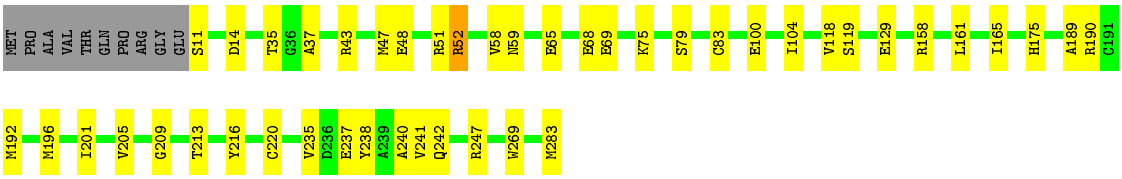

- Molecule 1: TRIHYDROXYNAPHTHALENE REDUCTASE

Chain B:

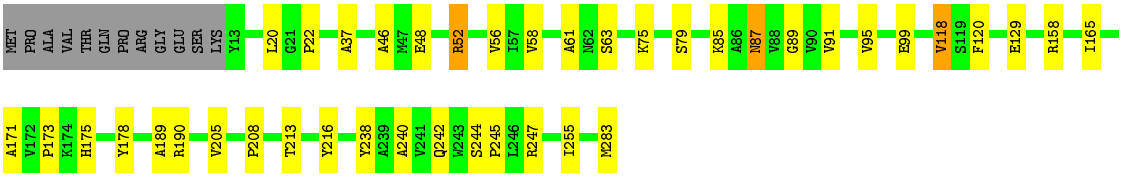

4 Data and refinement statistics (i)

Xtriage (Phenix) and EDS were not executed - this section will therefore be incomplete.

Property	Value	Source
Space group	P 31 2 1	Depositor
Cell constants a, b, c, α, β, γ	142.80Å 142.80Å 72.94Å 90.00° 90.00° 120.00°	Depositor
Resolution (Å)	8.00 – 2.10	Depositor
% Data completeness (in resolution range)	97.0 (8.00-2.10)	Depositor
R_{merge}	0.09	Depositor
R_{sym}	(Not available)	Depositor
Refinement program	X-PLOR 3.1	Depositor
R, R_{free}	0.205 , 0.257	Depositor
Estimated twinning fraction	No twinning to report.	Xtriage
Total number of atoms	4596	wwPDB-VP
Average B, all atoms (Å^2)	25.0	wwPDB-VP

5 Model quality (i)

5.1 Standard geometry (i)

Bond lengths and bond angles in the following residue types are not validated in this section: NDP, NID

The Z score for a bond length (or angle) is the number of standard deviations the observed value is removed from the expected value. A bond length (or angle) with $|Z| > 5$ is considered an outlier worth inspection. RMSZ is the root-mean-square of all Z scores of the bond lengths (or angles).

Mol	Chain	Bond lengths		Bond angles	
		RMSZ	$\#\|Z\|>5$	RMSZ	$\#\|Z\|>5$
1	A	0.49	0/2068	0.70	1/2790 (0.0%)
1	B	0.50	0/2053	0.69	0/2771
All	All	0.49	0/4121	0.70	1/5561 (0.0%)

There are no bond length outliers.

All (1) bond angle outliers are listed below:

Mol	Chain	Res	Type	Atoms	Z	Observed(^{o})	Ideal(^{o})
1	A	209	GLY	N-CA-C	-5.24	100.01	113.10

There are no chirality outliers.

There are no planarity outliers.

5.2 Too-close contacts (i)

In the following table, the Non-H and H(model) columns list the number of non-hydrogen atoms and hydrogen atoms in the chain respectively. The H(added) column lists the number of hydrogen atoms added and optimized by MolProbity. The Clashes column lists the number of clashes within the asymmetric unit, whereas Symm-Clashes lists symmetry related clashes.

Mol	Chain	Non-H	H(model)	H(added)	Clashes	Symm-Clashes
1	A	2036	0	2051	29	0
1	B	2021	0	2033	32	0
2	A	48	0	26	0	0
2	B	48	0	26	5	0
3	A	13	0	5	1	0
3	B	13	0	5	2	0
4	A	210	0	0	3	0
4	B	207	0	0	9	0

Continued on next page...

Continued from previous page...

Mol	Chain	Non-H	H(model)	H(added)	Clashes	Symm-Clashes
All	All	4596	0	4146	61	0

The all-atom clashscore is defined as the number of clashes found per 1000 atoms (including hydrogen atoms). The all-atom clashscore for this structure is 7.

All (61) close contacts within the same asymmetric unit are listed below, sorted by their clash magnitude.

Atom-1	Atom-2	Interatomic distance (Å)	Clash overlap (Å)
1:B:87:ASN:ND2	2:B:501:NDP:H62A	1.78	0.82
1:B:165:ILE:HG21	1:B:283:MET:HE3	1.62	0.81
1:A:165:ILE:HD13	1:A:283:MET:HE2	1.67	0.75
1:B:118:VAL:HG22	4:B:709:HOH:O	1.87	0.74
1:B:189:ALA:HB2	1:B:205:VAL:HG23	1.69	0.72
1:B:48:GLU:O	1:B:52:ARG:HG2	1.95	0.67
1:A:240:ALA:HB3	4:B:687:HOH:O	1.94	0.66
1:A:48:GLU:O	1:A:52:ARG:HG2	1.95	0.66
1:A:189:ALA:HB2	1:A:205:VAL:HG23	1.77	0.66
1:A:75:LYS:HA	1:A:79:SER:O	1.97	0.65
1:B:165:ILE:HD13	1:B:283:MET:HE3	1.83	0.59
1:A:68:GLU:OE1	1:A:83:CYS:SG	2.60	0.59
1:B:190:ARG:NH2	4:B:603:HOH:O	2.36	0.59
1:B:213:THR:H	1:B:216:TYR:HB3	1.69	0.57
1:A:165:ILE:HG21	1:A:283:MET:CE	2.34	0.57
1:B:165:ILE:HD13	1:B:283:MET:CE	2.34	0.57
1:B:118:VAL:CG2	4:B:709:HOH:O	2.51	0.55
1:A:190:ARG:NH2	4:A:587:HOH:O	2.39	0.55
1:A:189:ALA:HB2	1:A:205:VAL:CG2	2.37	0.55
2:B:501:NDP:H41N	3:B:503:NID:C8	2.38	0.54
1:B:208:PRO:HG2	2:B:501:NDP:C5N	2.39	0.53
1:B:87:ASN:HD22	2:B:501:NDP:H62A	1.57	0.52
1:B:91:VAL:O	1:B:95:VAL:HG23	2.10	0.52
1:A:189:ALA:CB	1:A:205:VAL:HG23	2.40	0.52
1:B:189:ALA:HB2	1:B:205:VAL:CG2	2.40	0.52
1:B:99:GLU:HG2	4:B:627:HOH:O	2.11	0.51
1:A:238:TYR:CE2	1:A:242:GLN:HG3	2.47	0.50
1:B:87:ASN:ND2	1:B:89:GLY:H	2.09	0.50
1:A:35:THR:HA	1:A:59:ASN:HB3	1.94	0.50
1:A:241:VAL:HG23	4:B:687:HOH:O	2.12	0.49
1:B:37:ALA:HB3	1:B:58:VAL:HG13	1.94	0.49
1:A:11:SER:HA	1:A:14:ASP:OD1	2.13	0.49
1:A:196:MET:HE1	1:A:201:ILE:HG21	1.94	0.48

Continued on next page...

Continued from previous page...

Atom-1	Atom-2	Interatomic distance (Å)	Clash overlap (Å)
1:A:237:GLU:HG2	4:A:538:HOH:O	2.13	0.48
1:B:240:ALA:O	1:B:247:ARG:HA	2.13	0.48
1:A:283:MET:CE	3:A:502:NID:H4	2.44	0.48
1:A:65:GLU:O	1:A:69:GLU:HG3	2.14	0.47
1:A:161:LEU:HD11	1:A:192:MET:CE	2.44	0.47
1:A:52:ARG:HA	1:B:22:PRO:HG3	1.96	0.47
1:A:43:ARG:O	1:A:47:MET:HG2	2.16	0.46
1:B:208:PRO:HB3	1:B:255:ILE:CD1	2.45	0.46
1:B:120:PHE:CE1	4:B:709:HOH:O	2.66	0.46
2:B:501:NDP:H52A	4:B:543:HOH:O	2.16	0.45
1:B:75:LYS:HA	1:B:79:SER:O	2.17	0.45
1:B:89:GLY:HA3	4:B:537:HOH:O	2.16	0.45
1:A:220:CYS:SG	1:A:235:VAL:HG11	2.56	0.45
1:A:100:GLU:O	1:A:104:ILE:HG13	2.17	0.45
1:B:283:MET:HE1	3:B:503:NID:H4	2.00	0.44
1:A:51:ARG:NH2	1:B:20:LEU:HD13	2.33	0.44
1:B:171:ALA:O	1:B:173:PRO:HD3	2.18	0.44
1:B:238:TYR:CE2	1:B:242:GLN:HG3	2.54	0.42
1:B:61:ALA:O	1:B:85:LYS:HE3	2.19	0.42
1:B:244:SER:HA	1:B:245:PRO:HD3	1.89	0.42
1:B:175:HIS:CE1	1:B:178:TYR:HD2	2.37	0.42
1:B:46:ALA:HB1	1:B:56:VAL:HG11	2.01	0.41
1:A:118:VAL:HG22	1:A:119:SER:H	1.85	0.41
1:A:240:ALA:O	1:A:247:ARG:HA	2.21	0.41
1:A:37:ALA:HB3	1:A:58:VAL:HG13	2.03	0.41
1:A:158:ARG:NH2	4:A:507:HOH:O	2.54	0.40
1:B:175:HIS:CE1	1:B:178:TYR:CD2	3.10	0.40
1:A:213:THR:H	1:A:216:TYR:HB3	1.86	0.40

There are no symmetry-related clashes.

5.3 Torsion angles (i)

5.3.1 Protein backbone (i)

In the following table, the Percentiles column shows the percent Ramachandran outliers of the chain as a percentile score with respect to all X-ray entries followed by that with respect to entries of similar resolution.

The Analysed column shows the number of residues for which the backbone conformation was analysed, and the total number of residues.

Mol	Chain	Analysed	Favoured	Allowed	Outliers	Percentiles	
1	A	271/283 (96%)	264 (97%)	7 (3%)	0	100	100
1	B	269/283 (95%)	258 (96%)	10 (4%)	1 (0%)	39	37
All	All	540/566 (95%)	522 (97%)	17 (3%)	1 (0%)	52	53

All (1) Ramachandran outliers are listed below:

Mol	Chain	Res	Type
1	B	63	SER

5.3.2 Protein sidechains (i)

In the following table, the Percentiles column shows the percent sidechain outliers of the chain as a percentile score with respect to all X-ray entries followed by that with respect to entries of similar resolution.

The Analysed column shows the number of residues for which the sidechain conformation was analysed, and the total number of residues.

Mol	Chain	Analysed	Rotameric	Outliers	Percentiles	
1	A	213/221 (96%)	209 (98%)	4 (2%)	65	70
1	B	211/221 (96%)	206 (98%)	5 (2%)	57	61
All	All	424/442 (96%)	415 (98%)	9 (2%)	61	66

All (9) residues with a non-rotameric sidechain are listed below:

Mol	Chain	Res	Type
1	A	52	ARG
1	A	129	GLU
1	A	175	HIS
1	A	269	TRP
1	B	52	ARG
1	B	87	ASN
1	B	118	VAL
1	B	129	GLU
1	B	158	ARG

Some sidechains can be flipped to improve hydrogen bonding and reduce clashes. All (4) such sidechains are listed below:

Mol	Chain	Res	Type
1	A	175	HIS

Continued on next page...

Continued from previous page...

Mol	Chain	Res	Type
1	B	62	ASN
1	B	87	ASN
1	B	175	HIS

5.3.3 RNA (i)

There are no RNA molecules in this entry.

5.4 Non-standard residues in protein, DNA, RNA chains (i)

There are no non-standard protein/DNA/RNA residues in this entry.

5.5 Carbohydrates (i)

There are no carbohydrates in this entry.

5.6 Ligand geometry (i)

4 ligands are modelled in this entry.

In the following table, the Counts columns list the number of bonds (or angles) for which Mogul statistics could be retrieved, the number of bonds (or angles) that are observed in the model and the number of bonds (or angles) that are defined in the chemical component dictionary. The Link column lists molecule types, if any, to which the group is linked. The Z score for a bond length (or angle) is the number of standard deviations the observed value is removed from the expected value. A bond length (or angle) with $|Z| > 2$ is considered an outlier worth inspection. RMSZ is the root-mean-square of all Z scores of the bond lengths (or angles).

Mol	Type	Chain	Res	Link	Bond lengths			Bond angles		
					Counts	RMSZ	$\#\|Z\| > 2$	Counts	RMSZ	$\#\|Z\| > 2$
2	NDP	A	500	-	42,52,52	1.33	4 (9%)	55,80,80	2.00	7 (12%)
3	NID	A	502	-	12,14,14	1.42	1 (8%)	14,20,20	1.89	4 (28%)
2	NDP	B	501	-	42,52,52	1.32	5 (11%)	55,80,80	2.10	8 (14%)
3	NID	B	503	-	12,14,14	1.42	1 (8%)	14,20,20	1.93	4 (28%)

In the following table, the Chirals column lists the number of chiral outliers, the number of chiral centers analysed, the number of these observed in the model and the number defined in the chemical component dictionary. Similar counts are reported in the Torsion and Rings columns. '-' means no outliers of that kind were identified.

Mol	Type	Chain	Res	Link	Chirals	Torsions	Rings
2	NDP	A	500	-	-	0/30/77/77	0/5/5/5
3	NID	A	502	-	-	0/3/13/13	0/2/2/2
2	NDP	B	501	-	-	0/30/77/77	0/5/5/5
3	NID	B	503	-	-	0/3/13/13	0/2/2/2

All (11) bond length outliers are listed below:

Mol	Chain	Res	Type	Atoms	Z	Observed(Å)	Ideal(Å)
2	A	500	NDP	C4N-C5N	-3.77	1.40	1.49
2	B	501	NDP	C4N-C5N	-3.52	1.41	1.49
2	A	500	NDP	C5A-N7A	-2.13	1.32	1.39
2	B	501	NDP	C5A-N7A	-2.01	1.32	1.39
2	B	501	NDP	C2N-C3N	2.08	1.39	1.34
2	A	500	NDP	C2A-N3A	2.22	1.36	1.32
2	B	501	NDP	C2A-N3A	2.29	1.36	1.32
3	A	502	NID	C7-C1	3.80	1.52	1.44
3	B	503	NID	C7-C1	3.85	1.52	1.44
2	A	500	NDP	C6N-C5N	4.07	1.41	1.33
2	B	501	NDP	C6N-C5N	4.08	1.41	1.33

All (23) bond angle outliers are listed below:

Mol	Chain	Res	Type	Atoms	Z	Observed(^{o})	Ideal(^{o})
2	B	501	NDP	N3A-C2A-N1A	-10.09	121.17	128.89
2	A	500	NDP	N3A-C2A-N1A	-9.69	121.47	128.89
2	B	501	NDP	C4B-O4B-C1B	-6.81	102.24	109.72
2	A	500	NDP	C4B-O4B-C1B	-5.89	103.25	109.72
3	A	502	NID	C7-C6-C8	-3.94	105.53	108.94
3	B	503	NID	C7-C6-C8	-3.70	105.74	108.94
2	B	501	NDP	O3B-C3B-C2B	-2.34	104.41	111.16
3	B	503	NID	C3-C2-C7	-2.25	117.56	120.70
2	A	500	NDP	O3B-C3B-C2B	-2.06	105.22	111.16
2	B	501	NDP	O4B-C1B-C2B	-2.00	102.98	106.60
3	A	502	NID	C4-C3-C2	2.03	122.08	118.63
2	B	501	NDP	C4A-C5A-N7A	2.44	111.72	109.48
2	B	501	NDP	PN-O3-PA	2.46	139.63	132.73
2	A	500	NDP	PN-O3-PA	2.48	139.69	132.73
3	A	502	NID	C6-C7-C2	2.62	120.23	116.80
2	A	500	NDP	C4A-C5A-N7A	2.70	111.96	109.48
3	B	503	NID	C6-C7-C2	2.97	120.69	116.80
2	B	501	NDP	C5N-C4N-C3N	3.14	121.16	112.52
2	A	500	NDP	C5N-C4N-C3N	3.23	121.42	112.52
3	A	502	NID	C3-C2-N	3.54	121.17	116.59

Continued on next page...

Continued from previous page...

Mol	Chain	Res	Type	Atoms	Z	Observed(^{o})	Ideal(^{o})
3	B	503	NID	C3-C2-N	3.90	121.64	116.59
2	A	500	NDP	O4B-C1B-N9A	4.42	117.35	108.10
2	B	501	NDP	O4B-C1B-N9A	4.63	117.79	108.10

There are no chirality outliers.

There are no torsion outliers.

There are no ring outliers.

3 monomers are involved in 7 short contacts:

Mol	Chain	Res	Type	Clashes	Symm-Clashes
3	A	502	NID	1	0
2	B	501	NDP	5	0
3	B	503	NID	2	0

5.7 Other polymers (i)

There are no such residues in this entry.

5.8 Polymer linkage issues (i)

There are no chain breaks in this entry.

6 Fit of model and data (i)

6.1 Protein, DNA and RNA chains (i)

EDS was not executed - this section will therefore be empty.

6.2 Non-standard residues in protein, DNA, RNA chains (i)

EDS was not executed - this section will therefore be empty.

6.3 Carbohydrates (i)

EDS was not executed - this section will therefore be empty.

6.4 Ligands (i)

EDS was not executed - this section will therefore be empty.

6.5 Other polymers (i)

EDS was not executed - this section will therefore be empty.