wwPDB X-ray Structure Validation Summary Report (i)

Feb 1, 2016 – 01:37 AM GMT

PDB ID	:	2DPI
Title	:	Ternary complex of hPoli with DNA and dCTP
Authors	:	Nair, D.T.; Johnson, R.E.; Prakash, L.; Prakash, S.; Aggarwal, A.K.
Deposited on	:	2006-05-12
Resolution	:	2.30 Å(reported)

This is a wwPDB X-ray Structure Validation Summary Report for a publicly released PDB entry.
We welcome your comments at validation@mail.wwpdb.org
A user guide is available at
http://wwpdb.org/validation/2016/XrayValidationReportHelp
with specific help available everywhere you see the (i) symbol.

The following versions of software and data (see references (1)) were used in the production of this report:

MolProbity	:	4.02b-467
Mogul	:	1.7 (RC4), CSD as536be (2015)
Xtriage (Phenix)	:	1.9-1692
EDS	:	rb-20026688
Percentile statistics	:	20151230.v01 (using entries in the PDB archive December 30th 2015)
Refmac	:	5.8.0135
CCP4	:	6.5.0
Ideal geometry (proteins)	:	Engh & Huber (2001)
Ideal geometry (DNA, RNA)	:	Parkinson et al. (1996)
Validation Pipeline (wwPDB-VP)	:	trunk26865

1 Overall quality at a glance (i)

The following experimental techniques were used to determine the structure:
X-RAY DIFFRACTION

The reported resolution of this entry is 2.30 Å.

Percentile scores (ranging between 0-100) for global validation metrics of the entry are shown in the following graphic. The table shows the number of entries on which the scores are based.

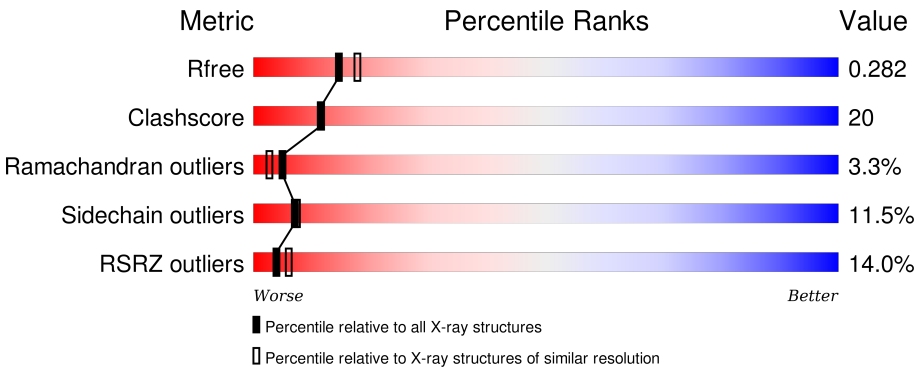

Metric	Whole archive (#Entries)	Similar resolution (#Entries, resolution range(Å))
R_{free}	91344	3852 (2.30-2.30)
Clashscore	102246	4452 (2.30-2.30)
Ramachandran outliers	100387	4410 (2.30-2.30)
Sidechain outliers	100360	4409 (2.30-2.30)
RSRZ outliers	91569	3857 (2.30-2.30)

The table below summarises the geometric issues observed across the polymeric chains and their fit to the electron density. The red, orange, yellow and green segments on the lower bar indicate the fraction of residues that contain outliers for >=3, 2, 1 and 0 types of geometric quality criteria. A grey segment represents the fraction of residues that are not modelled. The numeric value for each fraction is indicated below the corresponding segment, with a dot representing fractions <=5% The upper red bar (where present) indicates the fraction of residues that have poor fit to the electron density. The numeric value is given above the bar.

Mol	Chain	Length	Quality of chain
1	P	7	14% 29% 43% 14%
2	T	9	11% 11% 44% 33% 11%
3	A	420	13% 51% 22% 12% • 11%

2 Entry composition (i)

There are 6 unique types of molecules in this entry. The entry contains 3346 atoms, of which 0 are hydrogens and 0 are deuteriums.

In the tables below, the ZeroOcc column contains the number of atoms modelled with zero occupancy, the AltConf column contains the number of residues with at least one atom in alternate conformation and the Trace column contains the number of residues modelled with at most 2 atoms.

- Molecule 1 is a DNA chain called 5'-D(*AP*GP*GP*AP*CP*CP*(DOC))-3'.

Mol	Chain	Residues	Atoms					ZeroOcc	AltConf	Trace
			Total	C	N	O	P			
1	P	7	139	67	29	37	6	0	0	0

- Molecule 2 is a DNA chain called 5'-D(*TP*(EDA)P*GP*GP*GP*TP*CP*CP*T)-3'.

Mol	Chain	Residues	Atoms					ZeroOcc	AltConf	Trace
			Total	C	N	O	P			
2	T	9	184	90	32	54	8	0	0	0

- Molecule 3 is a protein called DNA polymerase iota.

Mol	Chain	Residues	Atoms					ZeroOcc	AltConf	Trace
			Total	C	N	O	S			
3	A	372	2871	1806	503	541	21	0	0	0

- Molecule 4 is MAGNESIUM ION (three-letter code: MG) (formula: Mg).

Mol	Chain	Residues	Atoms		ZeroOcc	AltConf
			Total	Mg		
4	A	2	2	2	0	0

- Molecule 5 is 2'-DEOXYCYTIDINE-5'-TRIPHOSPHATE (three-letter code: DCP) (formula: $C_9H_{16}N_3O_{13}P_3$).

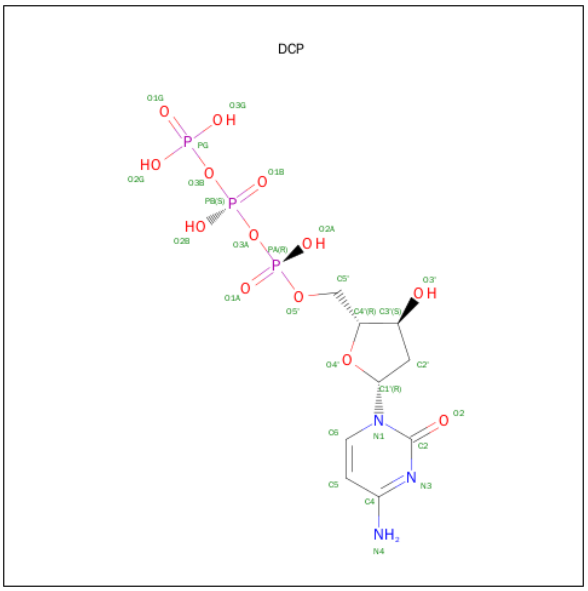

Mol	Chain	Residues	Atoms					ZeroOcc	AltConf
			Total	C	N	O	P		
5	A	1	28	9	3	13	3	0	0

- Molecule 6 is water.

Mol	Chain	Residues	Atoms		ZeroOcc	AltConf
			Total	O		
6	P	3	3	3	0	0
			Total	O		
6	T	12	12	12	0	0
			Total	O		
6	A	107	107	107	0	0

3 Residue-property plots (i)

These plots are drawn for all protein, RNA and DNA chains in the entry. The first graphic for a chain summarises the proportions of errors displayed in the second graphic. The second graphic shows the sequence view annotated by issues in geometry and electron density. Residues are color-coded according to the number of geometric quality criteria for which they contain at least one outlier: green = 0, yellow = 1, orange = 2 and red = 3 or more. A red dot above a residue indicates a poor fit to the electron density (RSRZ > 2). Stretches of 2 or more consecutive residues without any outlier are shown as a green connector. Residues present in the sample, but not in the model, are shown in grey.

- Molecule 1: 5'-D(*AP*GP*GP*AP*CP*CP*(DOC))-3'

Chain P:

- Molecule 2: 5'-D(*TP*(EDA)P*GP*GP*GP*TP*CP*CP*T)-3'

Chain T:

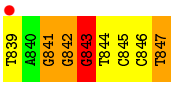

- Molecule 3: DNA polymerase iota

Chain A:

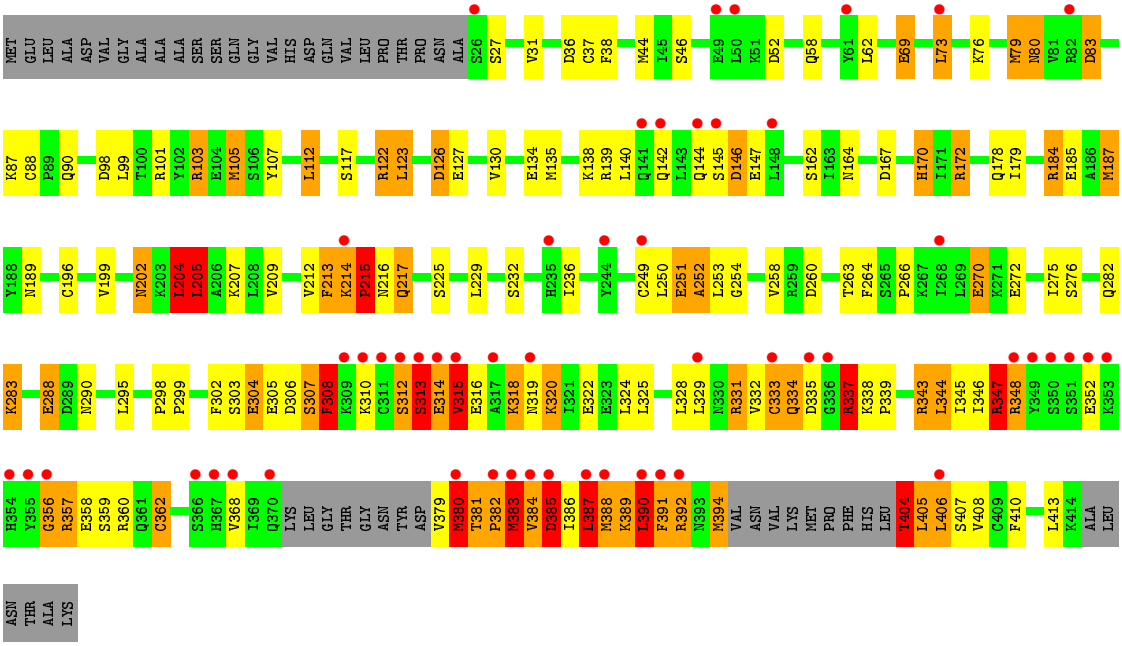

4 Data and refinement statistics (i)

Property	Value	Source
Space group	P 65 2 2	Depositor
Cell constants a, b, c, α, β, γ	98.15Å 98.15Å 203.11Å 90.00° 90.00° 120.00°	Depositor
Resolution (Å)	42.64 – 2.30 41.60 – 2.30	Depositor EDS
% Data completeness (in resolution range)	98.6 (42.64-2.30) 98.6 (41.60-2.30)	Depositor EDS
R_{merge}	0.07	Depositor
R_{sym}	(Not available)	Depositor
$< I/\sigma(I) >$ [1]	9.01 (at 2.29Å)	Xtriage
Refinement program	REFMAC 5.1.24	Depositor
R, R_{free}	0.228 , 0.278 0.231 , 0.282	Depositor DCC
R_{free} test set	2090 reflections (8.69%)	DCC
Wilson B-factor (Å^2)	36.5	Xtriage
Anisotropy	0.208	Xtriage
Bulk solvent k_{sol}(e/Å^3), B_{sol}(Å^2)	0.33 , 52.3	EDS
Estimated twinning fraction	No twinning to report.	Xtriage
L-test for twinning[2]	$< \|L\| > = 0.50$, $< L^2 > = 0.33$	Xtriage
Outliers	0 of 26492 reflections	Xtriage
F_o,F_c correlation	0.92	EDS
Total number of atoms	3346	wwPDB-VP
Average B, all atoms (Å^2)	34.0	wwPDB-VP

Xtriage's analysis on translational NCS is as follows: *The largest off-origin peak in the Patterson function is 5.29% of the height of the origin peak. No significant pseudotranslation is detected.*

[1] Intensities estimated from amplitudes.

[2] Theoretical values of $< |L| >$, $< L^2 >$ for acentric reflections are 0.5, 0.375 respectively for untwinned datasets, and 0.333, 0.2 for perfectly twinned datasets.

5 Model quality (i)

5.1 Standard geometry (i)

Bond lengths and bond angles in the following residue types are not validated in this section: DOC, MG, EDA, DCP

The Z score for a bond length (or angle) is the number of standard deviations the observed value is removed from the expected value. A bond length (or angle) with $|Z| > 5$ is considered an outlier worth inspection. RMSZ is the root-mean-square of all Z scores of the bond lengths (or angles).

Mol	Chain	Bond lengths		Bond angles	
		RMSZ	#$\|Z\|$ >5	RMSZ	#$\|Z\|$ >5
1	P	3.99	26/136 (19.1%)	5.48	60/208 (28.8%)
2	T	4.53	36/178 (20.2%)	4.88	68/271 (25.1%)
3	A	2.04	79/2909 (2.7%)	1.58	51/3927 (1.3%)
All	All	2.35	141/3223 (4.4%)	2.26	179/4406 (4.1%)

Chiral center outliers are detected by calculating the chiral volume of a chiral center and verifying if the center is modelled as a planar moiety or with the opposite hand. A planarity outlier is detected by checking planarity of atoms in a peptide group, atoms in a mainchain group or atoms of a sidechain that are expected to be planar.

Mol	Chain	#Chirality outliers	#Planarity outliers
1	P	0	2
2	T	0	1
3	A	0	6
All	All	0	9

The worst 5 of 141 bond length outliers are listed below:

Mol	Chain	Res	Type	Atoms	Z	Observed(Å)	Ideal(Å)
2	T	847	DT	C3'-O3'	21.88	1.72	1.44
2	T	843	DG	P-O5'	15.17	1.75	1.59
1	P	867	DA	O3'-P	14.93	1.79	1.61
3	A	313	SER	CB-OG	14.74	1.61	1.42
3	A	392	ARG	C-O	14.69	1.51	1.23

The worst 5 of 179 bond angle outliers are listed below:

Mol	Chain	Res	Type	Atoms	Z	Observed(^{o})	Ideal(^{o})
1	P	870	DA	O4'-C4'-C3'	24.28	120.57	106.00
1	P	867	DA	O4'-C4'-C3'	-20.08	93.95	106.00

Continued on next page...

Continued from previous page...

Mol	Chain	Res	Type	Atoms	Z	Observed(^{o})	Ideal(^{o})
2	T	843	DG	O4'-C4'-C3'	19.98	117.99	106.00
2	T	843	DG	C4'-C3'-C2'	-19.63	85.43	103.10
1	P	870	DA	O5'-P-OP2	-18.13	88.94	110.70

There are no chirality outliers.

5 of 9 planarity outliers are listed below:

Mol	Chain	Res	Type	Group
3	A	213	PHE	Peptide
3	A	299	PRO	Mainchain
1	P	868	DG	Sidechain
1	P	871	DC	Sidechain
2	T	843	DG	Sidechain

5.2 Too-close contacts (i)

In the following table, the Non-H and H(model) columns list the number of non-hydrogen atoms and hydrogen atoms in the chain respectively. The H(added) column lists the number of hydrogen atoms added and optimized by MolProbity. The Clashes column lists the number of clashes within the asymmetric unit, whereas Symm-Clashes lists symmetry related clashes.

Mol	Chain	Non-H	H(model)	H(added)	Clashes	Symm-Clashes
1	P	139	0	79	2	2
2	T	184	0	104	7	2
3	A	2871	0	2894	122	0
4	A	2	0	0	0	0
5	A	28	0	12	0	0
6	A	107	0	0	4	0
6	P	3	0	0	1	0
6	T	12	0	0	0	0
All	All	3346	0	3089	129	2

The all-atom clashscore is defined as the number of clashes found per 1000 atoms (including hydrogen atoms). The all-atom clashscore for this structure is 20.

The worst 5 of 129 close contacts within the same asymmetric unit are listed below, sorted by their clash magnitude.

Atom-1	Atom-2	Interatomic distance (Å)	Clash overlap (Å)
3:A:122:ARG:CD	3:A:122:ARG:CG	1.77	1.57

Continued on next page...

Continued from previous page...

Atom-1	Atom-2	Interatomic distance (Å)	Clash overlap (Å)
3:A:105:MET:SD	3:A:105:MET:CG	2.07	1.42
2:T:847:DT:O3'	2:T:847:DT:C3'	1.72	1.37
3:A:344:LEU:HD11	3:A:387:LEU:HD22	1.33	1.10
3:A:383:MET:O	3:A:387:LEU:HG	1.54	1.06

All (2) symmetry-related close contacts are listed below. The label for Atom-2 includes the symmetry operator and encoded unit-cell translations to be applied.

Atom-1	Atom-2	Interatomic distance (Å)	Clash overlap (Å)
1:P:867:DA:O5'	2:T:847:DT:O3'[10_665]	0.70	1.50
1:P:867:DA:C5'	2:T:847:DT:O3'[10_665]	1.75	0.45

5.3 Torsion angles (i)

5.3.1 Protein backbone (i)

In the following table, the Percentiles column shows the percent Ramachandran outliers of the chain as a percentile score with respect to all X-ray entries followed by that with respect to entries of similar resolution.

The Analysed column shows the number of residues for which the backbone conformation was analysed, and the total number of residues.

Mol	Chain	Analysed	Favoured	Allowed	Outliers	Percentiles
3	A	366/420 (87%)	328 (90%)	26 (7%)	12 (3%)	5 3

5 of 12 Ramachandran outliers are listed below:

Mol	Chain	Res	Type
3	A	314	GLU
3	A	315	VAL
3	A	337	ARG
3	A	252	ALA
3	A	308	PHE

5.3.2 Protein sidechains (i)

In the following table, the Percentiles column shows the percent sidechain outliers of the chain as a percentile score with respect to all X-ray entries followed by that with respect to entries of similar resolution.

The Analysed column shows the number of residues for which the sidechain conformation was analysed, and the total number of residues.

Mol	Chain	Analysed	Rotameric	Outliers	Percentiles
3	A	321/376 (85%)	284 (88%)	37 (12%)	7 7

5 of 37 residues with a non-rotameric sidechain are listed below:

Mol	Chain	Res	Type
3	A	229	LEU
3	A	312	SER
3	A	404	THR
3	A	295	LEU
3	A	307	SER

Some sidechains can be flipped to improve hydrogen bonding and reduce clashes. 5 of 7 such sidechains are listed below:

Mol	Chain	Res	Type
3	A	262	GLN
3	A	340	HIS
3	A	279	GLN
3	A	170	HIS
3	A	334	GLN

5.3.3 RNA (i)

There are no RNA molecules in this entry.

5.4 Non-standard residues in protein, DNA, RNA chains (i)

2 non-standard protein/DNA/RNA residues are modelled in this entry.

In the following table, the Counts columns list the number of bonds (or angles) for which Mogul statistics could be retrieved, the number of bonds (or angles) that are observed in the model and the number of bonds (or angles) that are defined in the chemical component dictionary. The Link column lists molecule types, if any, to which the group is linked. The Z score for a bond length (or angle) is the number of standard deviations the observed value is removed from the expected value. A bond length (or angle) with $|Z| > 2$ is considered an outlier worth inspection. RMSZ is the root-mean-square of all Z scores of the bond lengths (or angles).

Mol	Type	Chain	Res	Link	Bond lengths			Bond angles		
					Counts	RMSZ	$\#\|Z\| > 2$	Counts	RMSZ	$\#\|Z\| > 2$
1	DOC	P	873	1,2	11,19,20	2.47	6 (54%)	14,26,29	2.59	5 (35%)

Mol	Type	Chain	Res	Link	Bond lengths			Bond angles		
					Counts	RMSZ	$\#\|Z\| > 2$	Counts	RMSZ	$\#\|Z\| > 2$
2	EDA	T	840	2	15,26,27	2.12	4 (26%)	18,38,41	1.77	5 (27%)

In the following table, the Chirals column lists the number of chiral outliers, the number of chiral centers analysed, the number of these observed in the model and the number defined in the chemical component dictionary. Similar counts are reported in the Torsion and Rings columns. '-' means no outliers of that kind were identified.

Mol	Type	Chain	Res	Link	Chirals	Torsions	Rings
1	DOC	P	873	1,2	-	0/3/18/19	0/2/2/2
2	EDA	T	840	2	-	0/3/21/22	0/4/4/4

The worst 5 of 10 bond length outliers are listed below:

Mol	Chain	Res	Type	Atoms	Z	Observed(Å)	Ideal(Å)
2	T	840	EDA	C6-N6	-4.46	1.29	1.33
1	P	873	DOC	C3'-C2'	-4.29	1.41	1.54
2	T	840	EDA	C5-C6	-4.09	1.33	1.41
1	P	873	DOC	O4'-C1'	-3.49	1.34	1.42
2	T	840	EDA	C2'-C3'	-2.97	1.44	1.52

The worst 5 of 10 bond angle outliers are listed below:

Mol	Chain	Res	Type	Atoms	Z	Observed(^{o})	Ideal(^{o})
1	P	873	DOC	C2'-C1'-N1	-3.31	105.78	112.49
2	T	840	EDA	C4'-O4'-C1'	-3.04	101.79	109.47
2	T	840	EDA	C5'-C4'-C3'	-2.89	96.30	114.64
1	P	873	DOC	N4-C4-N3	2.04	120.21	116.50
2	T	840	EDA	O4'-C4'-C5'	2.58	118.56	109.32

There are no chirality outliers.

There are no torsion outliers.

There are no ring outliers.

No monomer is involved in short contacts.

5.5 Carbohydrates (i)

There are no carbohydrates in this entry.

5.6 Ligand geometry (i)

Of 3 ligands modelled in this entry, 2 are monoatomic - leaving 1 for Mogul analysis.

In the following table, the Counts columns list the number of bonds (or angles) for which Mogul statistics could be retrieved, the number of bonds (or angles) that are observed in the model and the number of bonds (or angles) that are defined in the chemical component dictionary. The Link column lists molecule types, if any, to which the group is linked. The Z score for a bond length (or angle) is the number of standard deviations the observed value is removed from the expected value. A bond length (or angle) with $|Z| > 2$ is considered an outlier worth inspection. RMSZ is the root-mean-square of all Z scores of the bond lengths (or angles).

Mol	Type	Chain	Res	Link	Bond lengths			Bond angles		
					Counts	RMSZ	$\#\|Z\| > 2$	Counts	RMSZ	$\#\|Z\| > 2$
5	DCP	A	875	4	21,29,29	1.82	5 (23%)	33,45,45	1.58	7 (21%)

In the following table, the Chirals column lists the number of chiral outliers, the number of chiral centers analysed, the number of these observed in the model and the number defined in the chemical component dictionary. Similar counts are reported in the Torsion and Rings columns. '-' means no outliers of that kind were identified.

Mol	Type	Chain	Res	Link	Chirals	Torsions	Rings
5	DCP	A	875	4	-	0/18/34/34	0/2/2/2

All (5) bond length outliers are listed below:

Mol	Chain	Res	Type	Atoms	Z	Observed(Å)	Ideal(Å)
5	A	875	DCP	PA-O2A	2.63	1.66	1.54
5	A	875	DCP	C4-N3	2.86	1.40	1.35
5	A	875	DCP	C3'-C4'	2.89	1.61	1.53
5	A	875	DCP	C2'-C1'	2.92	1.60	1.52
5	A	875	DCP	O4'-C1'	3.23	1.49	1.42

The worst 5 of 7 bond angle outliers are listed below:

Mol	Chain	Res	Type	Atoms	Z	Observed(^{o})	Ideal(^{o})
5	A	875	DCP	O2G-PG-O1G	-2.46	102.67	110.58
5	A	875	DCP	PB-O3B-PG	-2.28	125.03	132.67
5	A	875	DCP	O3G-PG-O2G	2.08	115.29	107.38
5	A	875	DCP	O2B-PB-O3B	2.11	114.65	105.09
5	A	875	DCP	O2A-PA-O5'	2.31	120.11	108.46

There are no chirality outliers.

There are no torsion outliers.

There are no ring outliers.

No monomer is involved in short contacts.

5.7 Other polymers (i)

There are no such residues in this entry.

5.8 Polymer linkage issues (i)

There are no chain breaks in this entry.

6 Fit of model and data (i)

6.1 Protein, DNA and RNA chains (i)

In the following table, the column labelled '#RSRZ> 2' contains the number (and percentage) of RSRZ outliers, followed by percent RSRZ outliers for the chain as percentile scores relative to all X-ray entries and entries of similar resolution. The OWAB column contains the minimum, median, 95th percentile and maximum values of the occupancy-weighted average B-factor per residue. The column labelled 'Q< 0.9' lists the number of (and percentage) of residues with an average occupancy less than 0.9.

Mol	Chain	Analysed	<RSRZ>	#RSRZ>2	OWAB(Å^2)	Q<0.9
1	P	6/7 (85%)	0.08	0 100 100	22, 27, 33, 35	0
2	T	8/9 (88%)	0.27	1 (12%) 5 8	17, 20, 25, 77	0
3	A	372/420 (88%)	0.58	53 (14%) 4 6	5, 32, 74, 96	0
All	All	386/436 (88%)	0.56	54 (13%) 4 6	5, 31, 74, 96	0

The worst 5 of 54 RSRZ outliers are listed below:

Mol	Chain	Res	Type	RSRZ
3	A	355	TYR	16.7
3	A	354	HIS	15.7
3	A	353	LYS	8.1
3	A	350	SER	7.1
3	A	312	SER	6.2

6.2 Non-standard residues in protein, DNA, RNA chains (i)

In the following table, the Atoms column lists the number of modelled atoms in the group and the number defined in the chemical component dictionary. LLDF column lists the quality of electron density of the group with respect to its neighbouring residues in protein, DNA or RNA chains. The B-factors column lists the minimum, median, 95th percentile and maximum values of B factors of atoms in the group. The column labelled 'Q< 0.9' lists the number of atoms with occupancy less than 0.9.

Mol	Type	Chain	Res	Atoms	RSCC	RSR	LLDF	B-factors(Å^2)	Q<0.9
2	EDA	T	840	23/24	0.93	0.14	-	18,30,52,59	0
1	DOC	P	873	18/19	0.98	0.20	-	13,18,26,26	0

6.3 Carbohydrates (i)

There are no carbohydrates in this entry.

6.4 Ligands (i)

In the following table, the Atoms column lists the number of modelled atoms in the group and the number defined in the chemical component dictionary. LLDF column lists the quality of electron density of the group with respect to its neighbouring residues in protein, DNA or RNA chains. The B-factors column lists the minimum, median, 95th percentile and maximum values of B factors of atoms in the group. The column labelled 'Q< 0.9' lists the number of atoms with occupancy less than 0.9.

Mol	Type	Chain	Res	Atoms	RSCC	RSR	LLDF	B-factors(Å^2)	Q<0.9
5	DCP	A	875	28/28	0.97	0.13	0.06	13,20,25,26	0
4	MG	A	871	1/1	0.91	0.07	-2.15	20,20,20,20	0
4	MG	A	872	1/1	0.95	0.31	-	68,68,68,68	0

6.5 Other polymers (i)

There are no such residues in this entry.