Full wwPDB NMR Structure Validation Report (i)

Apr 26, 2016 – 02:11 PM BST

PDB ID	:	1EKI
Title	:	AVERAGE SOLUTION STRUCTURE OF D(TTGGCCAA)2 BOUND TO CHROMOMYCIN-A3 AND COBALT
Authors	:	Gochin, M.
Deposited on	:	2000-03-08

This is a Full wwPDB NMR Structure Validation Report for a publicly released PDB entry.
We welcome your comments at validation@mail.wwpdb.org
A user guide is available at
http://wwpdb.org/validation/2016/NMRValidationReportHelp
with specific help available everywhere you see the (i) symbol.

The following versions of software and data (see references (i)) were used in the production of this report:

Cyrange	:	Kirchner and Güntert (2011)
NmrClust	:	Kelley et al. (1996)
MolProbity	:	4.02b-467
Mogul	:	1.7.1 (RC1), CSD as537be (2016)
Percentile statistics	:	20151230.v01 (using entries in the PDB archive December 30th 2015)
RCI	:	v_1n_11_5_13_A (Berjanski et al., 2005)
PANAV	:	Wang et al. (2010)
ShiftChecker	:	rb-20027457
Ideal geometry (proteins)	:	Engh & Huber (2001)
Ideal geometry (DNA, RNA)	:	Parkinson et al. (1996)
Validation Pipeline (wwPDB-VP)	:	rb-20027457

1 Overall quality at a glance (i)

The following experimental techniques were used to determine the structure:
SOLUTION NMR

The overall completeness of chemical shifts assignment was not calculated.

Percentile scores (ranging between 0-100) for global validation metrics of the entry are shown in the following graphic. The table shows the number of entries on which the scores are based.

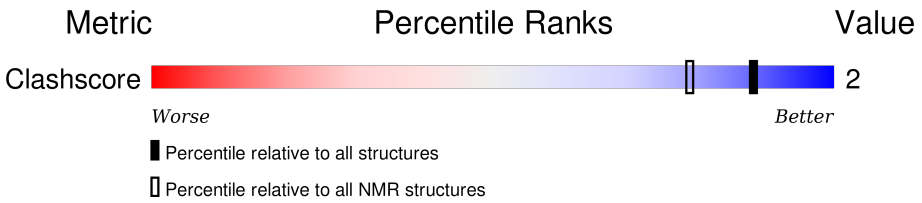

Metric	Whole archive (#Entries)	NMR archive (#Entries)
Clashscore	114402	11133

The table below summarises the geometric issues observed across the polymeric chains and their fit to the experimental data. The red, orange, yellow and green segments indicate the fraction of residues that contain outliers for >=3, 2, 1 and 0 types of geometric quality criteria. A cyan segment indicates the fraction of residues that are not part of the well-defined cores, and a grey segment represents the fraction of residues that are not modelled. The numeric value for each fraction is indicated below the corresponding segment, with a dot representing fractions <=5%

Mol	Chain	Length	Quality of chain
1	A	8	25% 50% 25%
1	B	8	13% 50% 38%

The following table lists non-polymeric compounds, carbohydrate monomers and non-standard residues in protein, DNA and RNA chains that are outliers for geometric criteria:

Mol	Chain	Compound	Res	Total models with violations	
				Chirality	Geometry
5	A	CPH	33	1	-

2 Ensemble composition and analysis (i)

This entry contains 1 models. Identification of well-defined residues and clustering analysis are not possible.

3 Entry composition (i)

There are 5 unique types of molecules in this entry. The entry contains 835 atoms, of which 346 are hydrogens and 0 are deuteriums.

- Molecule 1 is a DNA chain called DNA (5'-D(*TP*TP*GP*GP*CP*CP*AP*A)-3').

Mol	Chain	Residues	Atoms						Trace
			Total	C	H	N	O	P	
1	A	8	253	78	92	30	46	7	0
1	B	8	253	78	92	30	46	7	0

- Molecule 2 is a polymer of unknown type called SUGAR (1GL-2GL).

Mol	Chain	Residues	Atoms			
			Total	C	H	O
2	B	2	48	15	25	8
2	A	2	48	15	25	8

- Molecule 3 is a polymer of unknown type called SUGAR (1AR-DDA-DDA).

Mol	Chain	Residues	Atoms			
			Total	C	H	O
3	B	3	67	21	35	11
3	B	3	67	21	35	11

- Molecule 4 is COBALT (II) ION (three-letter code: CO) (formula: Co).

Mol	Chain	Residues	Atoms	
			Total	Co
4	A	1	1	1

- Molecule 5 is 1,8-DIHYDROXY-7-METHYL-3-(1,3,4-TRIHYDROXY-2-OXO-PENTYL)-3,10-DIHYDRO-2H-ANTHRACEN-9-ONE (three-letter code: CPH) (formula: $C_{21}H_{24}O_9$).

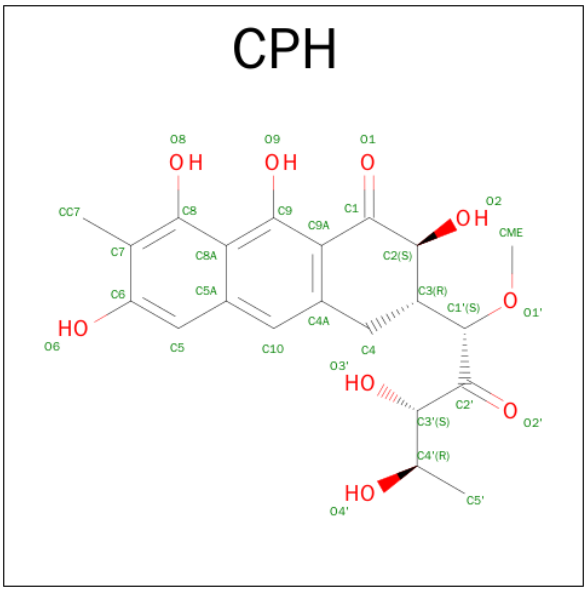

Mol	Chain	Residues	Atoms			
			Total	C	H	O
5	B	1	49	21	21	7
			Total	C	H	O
5	A	1	49	21	21	7

4 Residue-property plots (i)

These plots are provided for all protein, RNA and DNA chains in the entry. The first graphic is the same as shown in the summary in section 1 of this report. The second graphic shows the sequence where residues are colour-coded according to the number of geometric quality criteria for which they contain at least one outlier: green = 0, yellow = 1, orange = 2 and red = 3 or more. Stretches of 2 or more consecutive residues without any outliers are shown as green connectors. Residues which are classified as ill-defined in the NMR ensemble, are shown in cyan with an underline colour-coded according to the previous scheme. Residues which were present in the experimental sample, but not modelled in the final structure are shown in grey.

- Molecule 1: DNA (5'-D(*TP*TP*GP*GP*CP*CP*AP*A)-3')

Chain A:

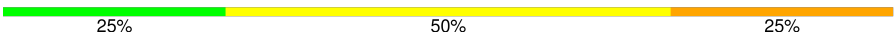

- Molecule 1: DNA (5'-D(*TP*TP*GP*GP*CP*CP*AP*A)-3')

Chain B:

5 Refinement protocol and experimental data overview (i)

The models were refined using the following method: *simulated annealing*.

Of the 1 calculated structures, 1 were deposited, based on the following criterion: *average structure*.

The following table shows the software used for structure solution, optimisation and refinement.

Software name	Classification	Version
X-PLOR	refinement	3.0, 3.851

No chemical shift data was provided. No validations of the models with respect to experimental NMR restraints is performed at this time.

6 Model quality (i)

6.1 Standard geometry (i)

Bond lengths and bond angles in the following residue types are not validated in this section: CPH, CO, 1GL, DDA, 2GL, ERI

The Z score for a bond length (or angle) is the number of standard deviations the observed value is removed from the expected value. A bond length (or angle) with $|Z| > 5$ is considered an outlier worth inspection. RMSZ is the (average) root-mean-square of all Z scores of the bond lengths (or angles).

Mol	Chain	Bond lengths		Bond angles	
		RMSZ	#Z>5	RMSZ	#Z>5
1	A	1.55	3/180 (1.7%)	2.69	15/276 (5.4%)
1	B	1.56	3/180 (1.7%)	2.74	19/276 (6.9%)
2	A	0.00	-	0.00	-
2	B	0.00	-	0.00	-
3	B	0.00	-	0.00	-
All	All	1.55	6/360 (1.7%)	2.71	34/552 (6.2%)

Chiral center outliers are detected by calculating the chiral volume of a chiral center and verifying if the center is modelled as a planar moiety or with the opposite hand. A planarity outlier is detected by checking planarity of atoms in a peptide group, atoms in a mainchain group or atoms of a sidechain that are expected to be planar.

Mol	Chain	Chirality	Planarity
1	A	1	2
1	B	1	2
All	All	2	4

All bond outliers are listed below. They are sorted according to the Z-score.

Mol	Chain	Res	Type	Atoms	Z	Observed(Å)	Ideal(Å)
1	A	1	DT	C5-C7	-5.85	1.46	1.50
1	B	11	DT	C5-C7	-5.70	1.46	1.50
1	B	17	DA	N9-C4	5.37	1.41	1.37
1	A	7	DA	N9-C4	5.34	1.41	1.37
1	A	2	DT	N1-C2	5.27	1.42	1.38
1	B	12	DT	N1-C2	5.23	1.42	1.38

All angle outliers are listed below. They are sorted according to the Z-score.

Mol	Chain	Res	Type	Atoms	Z	Observed(^{o})	Ideal(^{o})
1	A	3	DG	P-O3'-C3'	14.66	137.29	119.70
1	B	13	DG	P-O3'-C3'	14.39	136.97	119.70
1	A	7	DA	P-O3'-C3'	13.45	135.84	119.70
1	B	17	DA	P-O3'-C3'	13.40	135.78	119.70
1	A	3	DG	C4'-C3'-C2'	-11.96	92.34	103.10
1	B	13	DG	C4'-C3'-C2'	-11.93	92.36	103.10
1	A	4	DG	P-O5'-C5'	11.29	138.96	120.90
1	B	14	DG	P-O5'-C5'	11.00	138.50	120.90
1	B	14	DG	N3-C2-N2	8.04	125.53	119.90
1	A	4	DG	P-O3'-C3'	8.03	129.34	119.70
1	A	4	DG	N3-C2-N2	7.50	125.15	119.90
1	B	14	DG	P-O3'-C3'	7.18	128.31	119.70
1	B	15	DC	C4'-C3'-C2'	-6.87	96.92	103.10
1	A	7	DA	P-O5'-C5'	6.86	131.88	120.90
1	B	13	DG	P-O5'-C5'	6.18	130.79	120.90
1	B	11	DT	C6-C5-C7	-6.18	119.19	122.90
1	A	5	DC	C4'-C3'-C2'	-6.17	97.54	103.10
1	A	1	DT	C6-C5-C7	-6.04	119.28	122.90
1	A	3	DG	P-O5'-C5'	5.81	130.19	120.90
1	B	12	DT	P-O5'-C5'	5.57	129.82	120.90
1	A	4	DG	C2-N3-C4	5.54	114.67	111.90
1	B	14	DG	C2-N3-C4	5.36	114.58	111.90
1	B	14	DG	C4'-C3'-C2'	-5.34	98.29	103.10
1	A	4	DG	C4'-C3'-C2'	-5.30	98.33	103.10
1	B	13	DG	O4'-C1'-C2'	-5.29	101.67	105.90
1	B	16	DC	P-O3'-C3'	5.23	125.98	119.70
1	A	5	DC	N1-C2-O2	5.20	122.02	118.90
1	B	17	DA	O4'-C1'-C2'	-5.20	101.74	105.90
1	A	2	DT	P-O5'-C5'	5.19	129.20	120.90
1	B	15	DC	O4'-C1'-N1	5.12	111.58	108.00
1	B	15	DC	N1-C2-O2	5.10	121.96	118.90
1	A	3	DG	O4'-C1'-C2'	-5.07	101.85	105.90
1	B	12	DT	P-O3'-C3'	5.03	125.73	119.70
1	B	14	DG	N1-C2-N2	-5.03	111.68	116.20

All chiral outliers are listed below.

Mol	Chain	Res	Type	Atoms
1	A	8	DA	C3'
1	B	18	DA	C3'

All planar outliers are listed below.

Mol	Chain	Res	Type	Group
1	B	12	DT	Sidechain
1	A	2	DT	Sidechain
1	B	14	DG	Sidechain
1	A	7	DA	Sidechain

6.2 Too-close contacts (i)

In the following table, the Non-H and H(model) columns list the number of non-hydrogen atoms and hydrogen atoms in each chain respectively. The H(added) column lists the number of hydrogen atoms added and optimized by MolProbity. The Clashes column lists the number of clashes averaged over the ensemble.

Mol	Chain	Non-H	H(model)	H(added)	Clashes
1	B	161	92	92	1
3	B	64	70	62	1
5	B	28	21	20	2
All	All	489	346	333	2

The all-atom clashscore is defined as the number of clashes found per 1000 atoms (including hydrogen atoms). The all-atom clashscore for this structure is 2.

All clashes are listed below, sorted by their clash magnitude.

Atom-1	Atom-2	Clash(Å)	Distance(Å)
3:B:26:DDA:H1	5:B:23:CPH:O1	0.46	2.11
1:B:15:DC:H4'	5:B:23:CPH:C5A	0.42	2.44

6.3 Torsion angles (i)

6.3.1 Protein backbone (i)

There are no protein molecules in this entry.

6.3.2 Protein sidechains (i)

There are no protein molecules in this entry.

6.3.3 RNA (i)

There are no RNA molecules in this entry.

6.4 Non-standard residues in protein, DNA, RNA chains (i)

There are no non-standard protein/DNA/RNA residues in this entry.

6.5 Carbohydrates (i)

10 carbohydrates are modelled in this entry.

In the following table, the Counts columns list the number of bonds for which Mogul statistics could be retrieved, the number of bonds that are observed in the model and the number of bonds that are defined in the chemical component dictionary. The Link column lists molecule types, if any, to which the group is linked. The Z score for a bond length is the number of standard deviations the observed value is removed from the expected value. A bond length with $|Z| > 2$ is considered an outlier worth inspection. RMSZ is the average root-mean-square of all Z scores of the bond lengths.

Mol	Type	Chain	Res	Link	Bond lengths		
					Counts	RMSZ	#Z>2
2	1GL	A	31	2	11,11,11	1.23	0 (0%)
2	2GL	A	32	2	12,12,13	0.93	0 (0%)
2	1GL	B	21	2	11,11,11	1.22	0 (0%)
2	2GL	B	22	2	12,12,13	0.94	0 (0%)
3	ERI	B	24	3	12,12,14	0.54	0 (0%)
3	DDA	B	25	3	9,9,10	0.89	0 (0%)
3	DDA	B	26	3	9,9,10	1.78	0 (0%)
3	ERI	B	34	3	12,12,14	0.57	0 (0%)
3	DDA	B	35	3	9,9,10	0.86	0 (0%)
3	DDA	B	36	3	9,9,10	1.20	0 (0%)

In the following table, the Counts columns list the number of angles for which Mogul statistics could be retrieved, the number of angles that are observed in the model and the number of angles that are defined in the chemical component dictionary. The Link column lists molecule types, if any, to which the group is linked. The Z score for a bond angle is the number of standard deviations the observed value is removed from the expected value. A bond angle with $|Z| > 2$ is considered an outlier worth inspection. RMSZ is the average root-mean-square of all Z scores of the bond angles.

Mol	Type	Chain	Res	Link	Bond angles		
					Counts	RMSZ	#Z>2
2	1GL	A	31	2	14,15,15	1.74	0 (0%)
2	2GL	A	32	2	16,16,18	2.31	1 (6%)
2	1GL	B	21	2	14,15,15	1.70	0 (0%)
2	2GL	B	22	2	16,16,18	2.51	1 (6%)
3	ERI	B	24	3	14,16,21	1.29	0 (0%)
3	DDA	B	25	3	12,12,14	2.24	1 (8%)

Mol	Type	Chain	Res	Link	Bond angles		
					Counts	RMSZ	#Z>2
3	DDA	B	26	3	12,12,14	2.93	1 (8%)
3	ERI	B	34	3	14,16,21	1.28	0 (0%)
3	DDA	B	35	3	12,12,14	1.93	1 (8%)
3	DDA	B	36	3	12,12,14	2.26	1 (8%)

In the following table, the Chirals column lists the number of chiral outliers, the number of chiral centers analysed, the number of these observed in the model and the number defined in the chemical component dictionary. Similar counts are reported in the Torsion and Rings columns. '-' means no outliers of that kind were identified.

Mol	Type	Chain	Res	Link	Chirals	Torsions	Rings
2	1GL	A	31	2	-	0,2,18,18	0,1,1,1
2	2GL	A	32	2	-	0,4,17,20	0,1,1,1
2	1GL	B	21	2	-	0,2,18,18	0,1,1,1
2	2GL	B	22	2	-	0,4,17,20	0,1,1,1
3	ERI	B	24	3	-	0,16,16,23	0,0,0,1
3	DDA	B	25	3	-	0,0,13,16	0,1,1,1
3	DDA	B	26	3	-	0,0,13,16	0,1,1,1
3	ERI	B	34	3	-	0,16,16,23	0,0,0,1
3	DDA	B	35	3	-	0,0,13,16	0,1,1,1
3	DDA	B	36	3	-	0,0,13,16	0,1,1,1

There are no bond-length outliers.

All angle outliers are listed below. They are sorted according to the Z-score.

Mol	Chain	Res	Type	Atoms	Z	Observed(^{o})	Ideal(^{o})
3	B	25	DDA	O5-C1-C2	5.83	106.10	110.79
3	B	36	DDA	O5-C1-C2	5.48	106.38	110.79
3	B	26	DDA	C2-C3-C4	5.47	103.05	111.89
2	A	32	2GL	O5-C1-C2	5.26	106.56	110.79
2	B	22	2GL	O5-C1-C2	5.20	106.61	110.79
3	B	35	DDA	O5-C1-C2	5.07	106.71	110.79

There are no chirality outliers.

There are no torsion outliers.

There are no ring outliers.

6.6 Ligand geometry (i)

Of 3 ligands modelled in this entry, 1 is monoatomic - leaving 2 for Mogul analysis.

In the following table, the Counts columns list the number of bonds for which Mogul statistics could be retrieved, the number of bonds that are observed in the model and the number of bonds that are defined in the chemical component dictionary. The Link column lists molecule types, if any, to which the group is linked. The Z score for a bond length is the number of standard deviations the observed value is removed from the expected value. A bond length with $|Z| > 2$ is considered an outlier worth inspection. RMSZ is the average root-mean-square of all Z scores of the bond lengths.

Mol	Type	Chain	Res	Link	Bond lengths		
					Counts	RMSZ	#Z>2
5	CPH	A	33	4	28,30,32	2.16	1 (3%)
5	CPH	B	23	4	28,30,32	1.40	0 (0%)

In the following table, the Counts columns list the number of angles for which Mogul statistics could be retrieved, the number of angles that are observed in the model and the number of angles that are defined in the chemical component dictionary. The Link column lists molecule types, if any, to which the group is linked. The Z score for a bond angle is the number of standard deviations the observed value is removed from the expected value. A bond angle with $|Z| > 2$ is considered an outlier worth inspection. RMSZ is the average root-mean-square of all Z scores of the bond angles.

Mol	Type	Chain	Res	Link	Bond angles		
					Counts	RMSZ	#Z>2
5	CPH	A	33	4	32,45,49	3.33	6 (18%)
5	CPH	B	23	4	32,45,49	2.99	3 (9%)

In the following table, the Chirals column lists the number of chiral outliers, the number of chiral centers analysed, the number of these observed in the model and the number defined in the chemical component dictionary. Similar counts are reported in the Torsion and Rings columns. '-' means no outliers of that kind were identified.

Mol	Type	Chain	Res	Link	Chirals	Torsions	Rings
5	CPH	A	33	4	1,1,7,7	0,18,30,34	0,3,3,3
5	CPH	B	23	4	-	0,18,30,34	0,3,3,3

All bond outliers are listed below.

Mol	Chain	Res	Type	Atoms	Z	Observed(Å)	Ideal(Å)
5	A	33	CPH	C4-C3	6.94	1.44	1.52

All angle outliers are listed below. They are sorted according to the Z-score.

Mol	Chain	Res	Type	Atoms	Z	Observed(^{o})	Ideal(^{o})
5	B	23	CPH	O3'-C3'-C2'	7.46	124.30	111.10

Continued on next page...

Continued from previous page...

Mol	Chain	Res	Type	Atoms	Z	Observed(^{o})	Ideal(^{o})
5	A	33	CPH	C4-C4A-C10	7.38	108.73	121.05
5	B	23	CPH	C9A-C9-C8A	6.64	115.81	121.10
5	B	23	CPH	C2-C3-C1'	6.60	121.16	110.84
5	A	33	CPH	C4-C4A-C9A	6.09	129.05	118.27
5	A	33	CPH	C9A-C9-C8A	5.66	116.59	121.10
5	A	33	CPH	C2-C3-C1'	5.52	119.47	110.84
5	A	33	CPH	C4-C3-C1'	5.48	102.28	110.84
5	A	33	CPH	C9-C9A-C1	5.27	125.61	120.18

All chiral outliers are listed below.

Mol	Chain	Res	Type	Atoms
5	A	33	CPH	C1'

There are no torsion outliers.

There are no ring outliers.

6.7 Other polymers (i)

There are no such molecules in this entry.

6.8 Polymer linkage issues (i)

There are no chain breaks in this entry.

7 Chemical shift validation (i)

No chemical shift data were provided