



Full wwPDB X-ray Structure Validation Report ⓘ

Feb 1, 2016 – 09:07 AM GMT

PDB ID : 3H0G
Title : RNA Polymerase II from Schizosaccharomyces pombe
Authors : Spahr, H.; Calero, G.; Bushnell, D.A.; Kornberg, R.D.
Deposited on : 2009-04-09
Resolution : 3.65 Å(reported)

This is a Full wwPDB X-ray Structure Validation Report for a publicly released PDB entry.
We welcome your comments at validation@mail.wwpdb.org
A user guide is available at
<http://wwpdb.org/validation/2016/XrayValidationReportHelp>
with specific help available everywhere you see the ⓘ symbol.

The following versions of software and data (see [references ⓘ](#)) were used in the production of this report:

MolProbity : 4.02b-467
Mogul : 1.7 (RC4), CSD as536be (2015)
Xtriage (Phenix) : 1.9-1692
EDS : rb-20026688
Percentile statistics : 20151230.v01 (using entries in the PDB archive December 30th 2015)
Refmac : 5.8.0135
CCP4 : 6.5.0
Ideal geometry (proteins) : Engh & Huber (2001)
Ideal geometry (DNA, RNA) : Parkinson et al. (1996)
Validation Pipeline (wwPDB-VP) : trunk26865

1 Overall quality at a glance i

The following experimental techniques were used to determine the structure:

X-RAY DIFFRACTION

The reported resolution of this entry is 3.65 Å.

Percentile scores (ranging between 0-100) for global validation metrics of the entry are shown in the following graphic. The table shows the number of entries on which the scores are based.

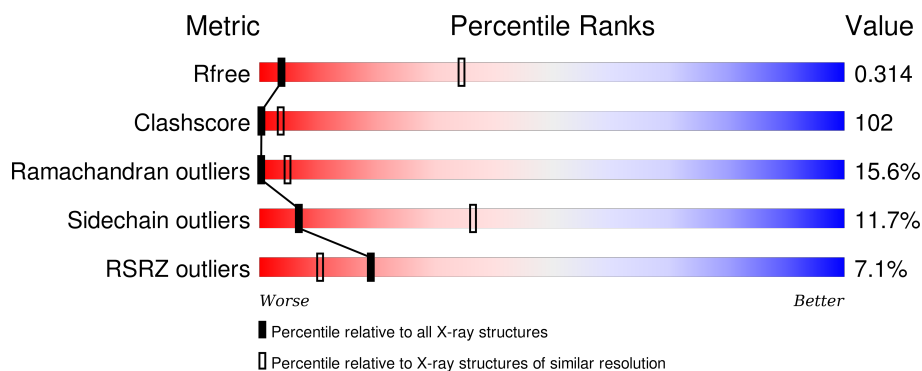

Metric	Whole archive (#Entries)	Similar resolution (#Entries, resolution range(Å))
R_{free}	91344	1010 (3.82-3.50)
Clashscore	102246	1125 (3.82-3.50)
Ramachandran outliers	100387	1079 (3.82-3.50)
Sidechain outliers	100360	1078 (3.82-3.50)
RSRZ outliers	91569	1017 (3.82-3.50)

The table below summarises the geometric issues observed across the polymeric chains and their fit to the electron density. The red, orange, yellow and green segments on the lower bar indicate the fraction of residues that contain outliers for ≥ 3 , 2, 1 and 0 types of geometric quality criteria. A grey segment represents the fraction of residues that are not modelled. The numeric value for each fraction is indicated below the corresponding segment, with a dot representing fractions $\leq 5\%$. The upper red bar (where present) indicates the fraction of residues that have poor fit to the electron density. The numeric value is given above the bar.

Mol	Chain	Length	Quality of chain
1	A	1752	<div> <div>5%</div> <div>19% 45% 18% • 15%</div> </div>
1	M	1752	<div> <div>10%</div> <div>19% 45% 17% • 16%</div> </div>
2	B	1210	<div> <div>2%</div> <div>25% 54% 14% • 5%</div> </div>
2	N	1210	<div> <div>10%</div> <div>25% 54% 14% • 5%</div> </div>
3	C	297	<div> <div>30% 48% 10% • 11%</div> </div>

Continued on next page...

Continued from previous page...

Mol	Chain	Length	Quality of chain
3	O	297	
4	D	135	
4	P	135	
5	E	210	
5	Q	210	
6	F	142	
6	R	142	
7	G	172	
7	S	172	
8	H	125	
8	T	125	
9	I	113	
9	U	113	
10	J	71	
10	V	71	
11	K	123	
11	W	123	
12	L	63	
12	X	63	

2 Entry composition [i](#)

There are 14 unique types of molecules in this entry. The entry contains 62870 atoms, of which 0 are hydrogens and 0 are deuteriums.

In the tables below, the ZeroOcc column contains the number of atoms modelled with zero occupancy, the AltConf column contains the number of residues with at least one atom in alternate conformation and the Trace column contains the number of residues modelled with at most 2 atoms.

- Molecule 1 is a protein called DNA-directed RNA polymerase II subunit rpb1.

Mol	Chain	Residues	Atoms					ZeroOcc	AltConf	Trace
1	A	1496	Total	C	N	O	S	0	0	0
			11802	7415	2071	2246	70			
1	M	1476	Total	C	N	O	S	0	0	0
			11666	7334	2047	2216	69			

- Molecule 2 is a protein called DNA-directed RNA polymerase II subunit RPB2.

Mol	Chain	Residues	Atoms					ZeroOcc	AltConf	Trace
2	B	1150	Total	C	N	O	S	0	0	0
			9180	5772	1630	1716	62			
2	N	1150	Total	C	N	O	S	0	0	0
			9180	5772	1630	1716	62			

- Molecule 3 is a protein called DNA-directed RNA polymerase II subunit RPB3.

Mol	Chain	Residues	Atoms					ZeroOcc	AltConf	Trace
3	C	263	Total	C	N	O	S	0	0	0
			2088	1315	355	406	12			
3	O	263	Total	C	N	O	S	0	0	0
			2088	1315	355	406	12			

- Molecule 4 is a protein called DNA-directed RNA polymerase II subunit rpb4.

Mol	Chain	Residues	Atoms					ZeroOcc	AltConf	Trace
4	D	130	Total	C	N	O	S	0	0	0
			1036	649	176	205	6			
4	P	130	Total	C	N	O	S	0	0	0
			1036	649	176	205	6			

- Molecule 5 is a protein called DNA-directed RNA polymerases I, II, and III subunit RPABC1.

Mol	Chain	Residues	Atoms					ZeroOcc	AltConf	Trace
5	E	207	Total	C	N	O	S	0	0	0
			1663	1050	301	306	6			
5	Q	207	Total	C	N	O	S	0	0	0
			1663	1050	301	306	6			

- Molecule 6 is a protein called DNA-directed RNA polymerases I, II, and III subunit RPABC2.

Mol	Chain	Residues	Atoms					ZeroOcc	AltConf	Trace
6	F	83	Total	C	N	O	S	0	0	0
			656	416	112	125	3			
6	R	83	Total	C	N	O	S	0	0	0
			656	416	112	125	3			

- Molecule 7 is a protein called DNA-directed RNA polymerase II subunit rpb7.

Mol	Chain	Residues	Atoms					ZeroOcc	AltConf	Trace
7	G	170	Total	C	N	O	S	0	0	0
			1330	860	217	247	6			
7	S	170	Total	C	N	O	S	0	0	0
			1330	860	217	247	6			

- Molecule 8 is a protein called DNA-directed RNA polymerases I, II, and III subunit RPABC3.

Mol	Chain	Residues	Atoms					ZeroOcc	AltConf	Trace
8	H	124	Total	C	N	O	S	0	0	0
			996	631	167	195	3			
8	T	124	Total	C	N	O	S	0	0	0
			996	631	167	195	3			

- Molecule 9 is a protein called DNA-directed RNA polymerase II subunit RPB9.

Mol	Chain	Residues	Atoms					ZeroOcc	AltConf	Trace
9	I	111	Total	C	N	O	S	0	0	0
			902	551	164	176	11			
9	U	111	Total	C	N	O	S	0	0	0
			902	551	164	176	11			

- Molecule 10 is a protein called DNA-directed RNA polymerases I, II, and III subunit RPABC5.

Mol	Chain	Residues	Atoms					ZeroOcc	AltConf	Trace
10	J	64	Total	C	N	O	S	0	0	0
			518	330	87	94	7			

Continued on next page...

Continued from previous page...

Mol	Chain	Residues	Atoms					ZeroOcc	AltConf	Trace
10	V	64	Total	C	N	O	S	0	0	0
			518	330	87	94	7			

- Molecule 11 is a protein called DNA-directed RNA polymerase II subunit RPB11.

Mol	Chain	Residues	Atoms					ZeroOcc	AltConf	Trace
11	K	119	Total	C	N	O	S	0	0	0
			955	608	159	182	6			
11	W	119	Total	C	N	O	S	0	0	0
			955	608	159	182	6			

- Molecule 12 is a protein called DNA-directed RNA polymerases I, II, and III subunit RPABC4.

Mol	Chain	Residues	Atoms					ZeroOcc	AltConf	Trace
12	L	45	Total	C	N	O	S	0	0	0
			368	225	74	61	8			
12	X	45	Total	C	N	O	S	0	0	0
			368	225	74	61	8			

- Molecule 13 is ZINC ION (three-letter code: ZN) (formula: Zn).

Mol	Chain	Residues	Atoms		ZeroOcc	AltConf
13	J	1	Total	Zn	0	0
			1	1		
13	B	1	Total	Zn	0	0
			1	1		
13	I	2	Total	Zn	0	0
			2	2		
13	C	1	Total	Zn	0	0
			1	1		
13	V	1	Total	Zn	0	0
			1	1		
13	A	2	Total	Zn	0	0
			2	2		
13	N	1	Total	Zn	0	0
			1	1		
13	U	2	Total	Zn	0	0
			2	2		
13	X	1	Total	Zn	0	0
			1	1		
13	O	1	Total	Zn	0	0
			1	1		

Continued on next page...

Continued from previous page...

Mol	Chain	Residues	Atoms		ZeroOcc	AltConf
13	L	1	Total 1	Zn 1	0	0
13	M	2	Total 2	Zn 2	0	0

- Molecule 14 is MAGNESIUM ION (three-letter code: MG) (formula: Mg).

Mol	Chain	Residues	Atoms		ZeroOcc	AltConf
14	A	1	Total 1	Mg 1	0	0
14	M	1	Total 1	Mg 1	0	0

3 Residue-property plots

These plots are drawn for all protein, RNA and DNA chains in the entry. The first graphic for a chain summarises the proportions of errors displayed in the second graphic. The second graphic shows the sequence view annotated by issues in geometry and electron density. Residues are color-coded according to the number of geometric quality criteria for which they contain at least one outlier: green = 0, yellow = 1, orange = 2 and red = 3 or more. A red dot above a residue indicates a poor fit to the electron density ($RSRZ > 2$). Stretches of 2 or more consecutive residues without any outlier are shown as a green connector. Residues present in the sample, but not in the model, are shown in grey.

- Molecule 1: DNA-directed RNA polymerase II subunit rpb1

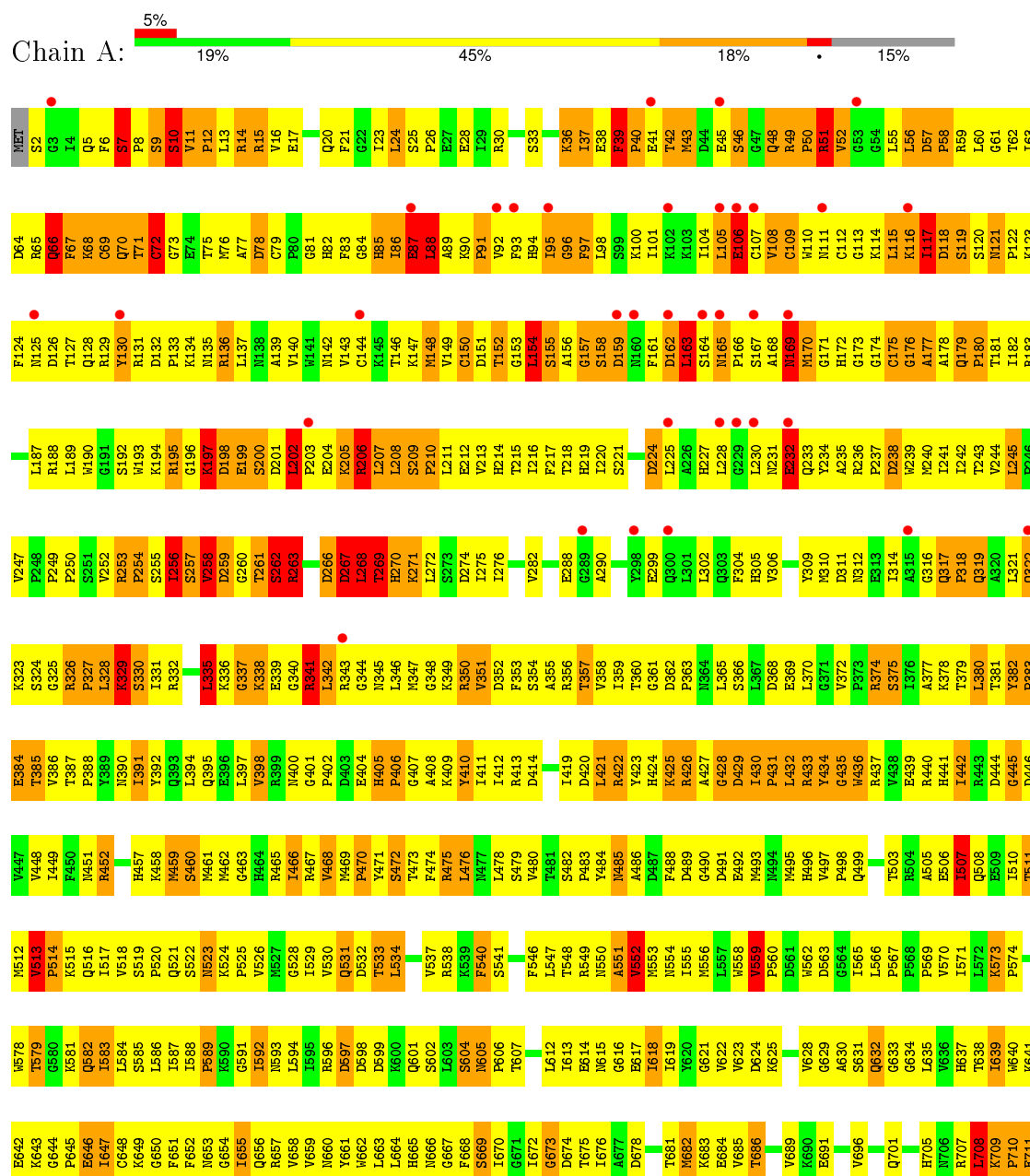

PRO	SER	SER	PRO	SER	ASP	M1435	H1373	E1309	R1244	A1175	K1115	M1049	T982	N919	B846	F783	P782	P712
SER	PRO	SER	THR	TYR	ALA	L1436	L1374	M1310	I1245	F1176	T1116	G1050	D983	S920	L247	F783	F783	G713
SER	PRO	SER	THR	GLY	ALA	Q1438	L1376	V1311	I1246	F1177	P1117	E1051	L984	E922	V848	G784	G784	G714
THR	PRO	SER	PRO	TYR	PHE	L1439	L1377	L1312	D1248	I1179	S1118	P1052	L985	E922	R349	F785	F785	T715
SER	SER	SER	SER	SER	SER	L1440	G1378	T1314	D1249	P1180	L1119	E1053	S987	N924	N850	G786	G786	L716
PRO	TYR	THR	THR	THR	PRO	P1441	D1379	D1315	D1250	D1181	I1121	V1061	D988	S925	E852	R758	R758	F720
PRO	SER	SER	PRO	SER	LEU	M1442		G1316	R1251	E1182	Y1122	S1062	D989	S926	E853	R759	R759	F721
SER	PRO	VAL	PRO	PRO	VAL	T1443	T1382	I1317	K1252	E1183	Y1123	P1063	D990	V927	D954	L790	L790	E721
TYR	THR	ALA	ALA	ALA	GLN	S1383	S1383	M1318	A1253	E1184	M1124	G1064	D928	P791	V855	H792	H792	A722
SER	SER	GLY	TYR	TYR	GLY	L1384	L1384	L1319	E1254	E1185	P1125	E1065	D929	H793	V856	H793	H793	K723
PRO	PRO	MET	PRO	PRO	GLY	G1385	G1385	T1320	D1255	E1186	W1126	M1066	D933	V754	R857	V724	V724	V725
THR	SER	SER	THR	THR	SER	E1321	H1386	E1321	D1256	N1187	I1127	V1067	D934	F794	X858	F794	F794	S725
SER	GLY	GLY	GLY	GLY	GLY	A1322	L1387	A1322	D1257	L1188	A1128	G1068	D937	E934	D859	K795	K795	K726
PRO	GLY	GLY	GLY	GLY	GLY	M1323	M1388	M1323	M1258	Y1189	A1129	T1069	D998	E937	G860	P800	P800	L728
THR	THR	THR	THR	THR	THR	T1324	A1389	T1324	M1259	K1190	L1123	L1070	D999	Q937	T861	L729	L729	L729
PRO	PRO	GLY	GLY	GLY	GLY	V1325	T1390	V1325	I1260	Q1192	M1130	A1071	L1000	N938	V862	B801	B801	N729
PRO	PRO	GLY	GLY	GLY	GLY	E1326	T1391	E1326	E1261	S1191	M1131	A1072	T1001	V939	R863	S802	S802	Q730
THR	PRO	PHE	PRO	PRO	PHE	G1327	R1392	G1327	E1262	P1193	L1133	Q1073	F1003	D941	X864	R803	R803	A731
THR	THR	GLY	THR	THR	GLY	V1328	H1393	V1328	D1263	W1194	A1134	S1074	R1004	D942	A865	G804	G804	K732
SER	PRO	ASP	THR	THR	ASP	G1329	H1394	G1329	D1264	L1195	M1136	G1076	R1005	E943	D868	R806	R806	D733
PRO	PRO	TYR	PRO	PRO	TYR	I1395	R1395	A1330	F1285	L1196	M1136	E1077	G1006	E944	I869	E807	E807	A739
SER	PRO	GLY	PRO	PRO	GLY	T1331	R1397	R1331	F1286	R1197	V1137	E1077	S1006	L944	I870	E808	E808	E740
LEU	TYR	LEU	THR	THR	LEU	R1332	R1397	R1332	L1266	L1198	Q1138	P1078	D1007	L945	O871	S809	S809	H743
GLY	PRO	LEU	PRO	PRO	LEU	T1333	A1398	T1333		E1199	T1139	A1079	R1008	Q946	D877	T815	T815	H747
ALA	PRO	ALA	THR	THR	ALA	Y1334	E1399	Y1334	I1269	L1200	Q1140	T1080	T1009	K947	F872	X810	X810	S742
THR	THR	ALA	THR	THR	ALA	S1335	T1400	S1335	M1273	L1201	Q1141	Q1081	T1010	F948	A873	L811	L811	L743
SER	TYR	ALA	TYR	TYR	ALA	G1401	G1401	G1401	L1274	R1202	E1142	Q1082	R1011	T949	X874	R812	R812	K744
PRO	SER	PRO	SER	SER	PRO	F1338	L1402	F1338	E1275	A1203	H1143	T1083	D1012	F950	G875	G813	G813	D745
PRO	PRO	SER	PRO	PRO	SER	V1339	L1403	V1339	S1276	K1204	T1144	L1084	V1013	P951	E876	L814	L814	S746
TYR	THR	TYR	THR	THR	TYR	E1340	R1404	E1340	I1277	M1205	T1145	N1085		K952	D877	T815	T815	H747
SER	SER	LYS	TYR	TYR	LYS	L1341	R1405	L1341	S1278	K1209	L1146	T1086	M1016	G983	G878	P816	P816	H748
PRO	PRO	GLY	SER	SER	GLY	L1342	C1406	L1342	L1279	S1147	F1087	F1087	A1017	D954	G879	Q817	Q817	V749
THR	THR	VAL	THR	THR	VAL	L1345	F1407	L1345	R1280	S1211	T1148	H088	T1018	A955	D880	E818	E818	M752
PRO	PRO	GLN	PRO	PRO	GLN	G1346	F1408	G1346	G1281	V1149	V1149	Y1089	L1019	R956	X881	F819	F819	
SER	PRO	SER	SER	SER	SER	E1347	E1409	E1347	V1282	M1212	T1150	A1090	L1020	Y957	T882	F820	F820	
PRO	PRO	PRO	PRO	PRO	PRO	I1347	E1410	I1347	P1283		S1151	G1091	F1021	P958	L883	R821	R821	S757
THR	THR	THR	THR	THR	THR	E1348	T1412	E1348	M1284	A1152	A1152	V1092	Q1022	P959	V884	R822	R822	K758
SER	PRO	THR	SER	SER	THR	A1349	V1412	A1349	I1285	A1216	T1153	S1093	I1023	P960	E885	A823	A823	G759
PRO	PRO	THR	PRO	PRO	THR	T1350	E1413	T1350	T1286	G1217	E1154	S1094	L1024	V961	X886	M824	M824	S760
THR	THR	PRO	THR	THR	PRO	R1351	I1414	R1351	R1287	L1218	I1155	K1095	L1025	N962	Q887	A825	A825	F761
PRO	PRO	PRO	PRO	PRO	PRO	L1415	L1415	L1415	G1288	I1219	H1156	N1096	R1026	V963	V888	G826	G826	I762
SER	SER	PHE	SER	SER	PHE	M1416	M1416	M1416	V1289	A1220	Y1157	V1097	S1027	D964	F889	R827	R827	N763
SER	PRO	SER	PRO	PRO	SER	D1417	D1417	D1417	M1290	E1221	D1158	T1098	K1028	R965	E828	G828	G828	I764
SER	SER	SER	SER	SER	SER	K1356	A1418	K1356	M1291	S1222	P1159	L1099	F1029	R966	S895	G829	G829	
ALA	TYR	ALA	TYR	TYR	ALA	E1357	A1418	E1357	E1292	F1223	Q1160	G1100	A1030	P967		L830	L830	M767
PRO	PRO	ALA	PRO	PRO	ALA	L1358	A1419	L1358	H1293		P1161	V1101	V1031	Q968	Q898			S768
THR	THR	THR	THR	THR	THR	M1360	S1421	M1360	K1294		P1162	P1031	K1032	Q969		T833	T833	A769
PRO	PRO	PRO	PRO	PRO	PRO	V1361	G1422	V1361	I1295	L1227	D1163	R1103	K1032	N969	K902	A834	A834	G770
PRO	PRO	GLY	PRO	PRO	GLY	I1362		I1362	T1229	T1229	T1164	L1104	Y1038	L971	X903	V835	V835	V771
THR	THR	TYR	THR	THR	TYR						V1165	K1105	L1039	Q972	R904	R836	R836	G772
SER	PRO	TYR	PRO	PRO	TYR	I1299	D1425	I1299	E1300	A1236	T1166	E1107	L1040	T973	Y905	T837	T837	Q773
GLY	GLY	GLY	GLY	GLY	GLY	E1300	D1426	E1300	D1301	E1167	T1167	E1107	M1041	Y974	D906	A838	A838	
LEU	LEU	LEU	LEU	LEU	LEU	G1302	G1427	G1302	G1302	D1237	E1168	L1108	K1042	H975	L907	E839	E839	Q774
THR	THR	THR	THR	THR	THR	T1303	K1428	T1303	G1303	K1238	D1169	N1109	A1044	L976	N908	T840	T840	I775
PRO	PRO	SER	PRO	PRO	SER	F1304	G1429	F1304	T1304	K1170	K1170	N1110	A1044	E977	E809	G841	G841	V776
PRO	PRO	PRO	PRO	PRO	PRO	Y1368	I1430	Y1368	F1304	L1239	D1171	A1111	F1045	A978	Y842	Y842	Y842	E777
SER	SER	SER	SER	SER	SER	E1305	S1431	E1305	E1305	I1240	D1171	A1111	F1045	A978	Y842	Y842	Y842	G778
TYR	PRO	TYR	PRO	PRO	TYR	R1306	E1432	R1306	R1306	I1241	F1172	E1046	E1046	K979	Y916	R843	R843	K779
THR	THR	THR	THR	THR	THR	A1307	M1433	A1307	D1340	C1243	V1173	K1112	E1046	K980	Y917	Q844	Q844	R780
SER	SER	PRO	SER	SER	PRO	R1372	I1434	R1372	D1308		E1174	I1114	I1114	P981	E918	R845	R845	I781

PRO
THR
SER
PRO
SER
TYR
SER
PRO
THR
SER
PRO
SER

• Molecule 1: DNA-directed RNA polymerase II subunit rpb1

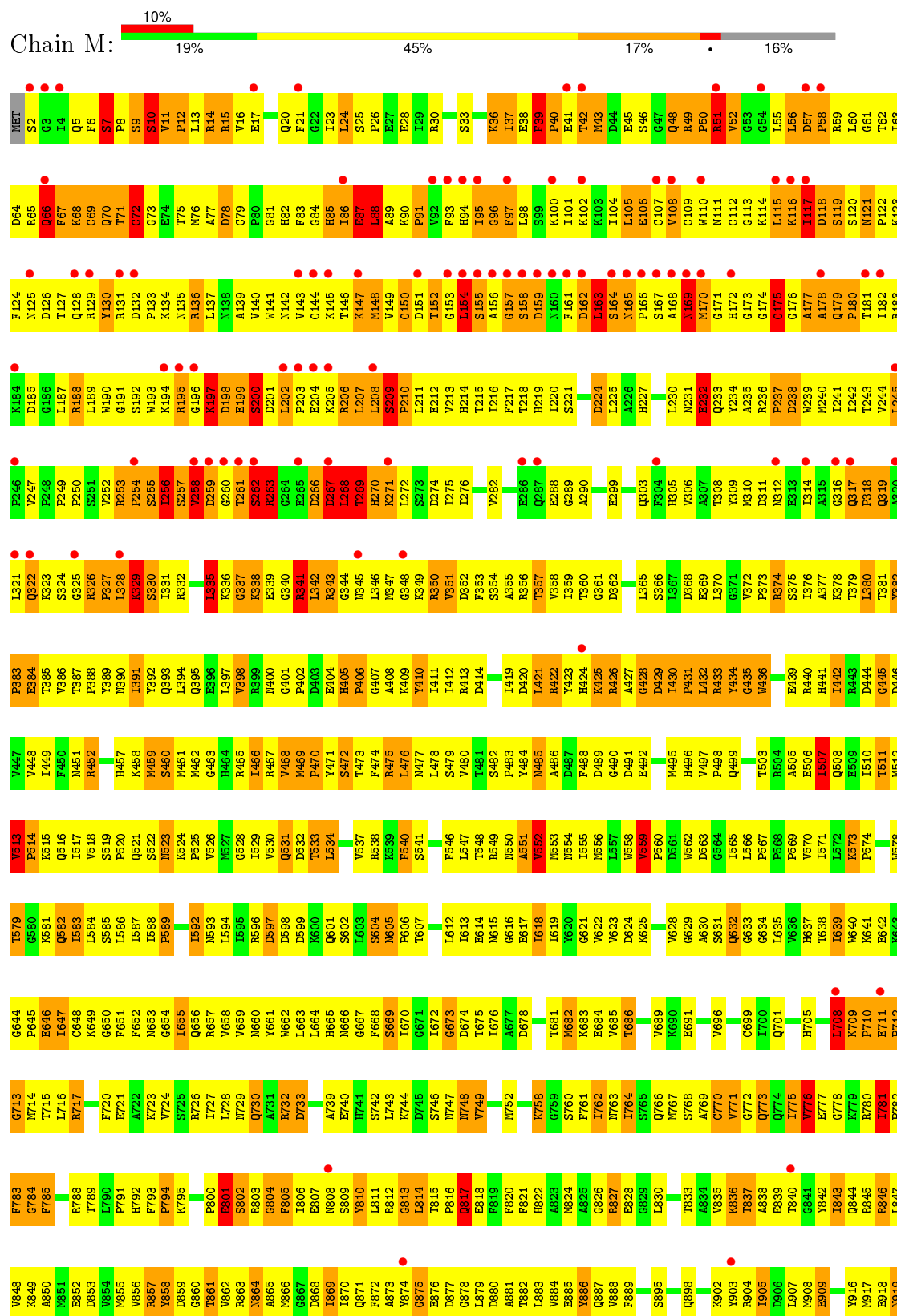

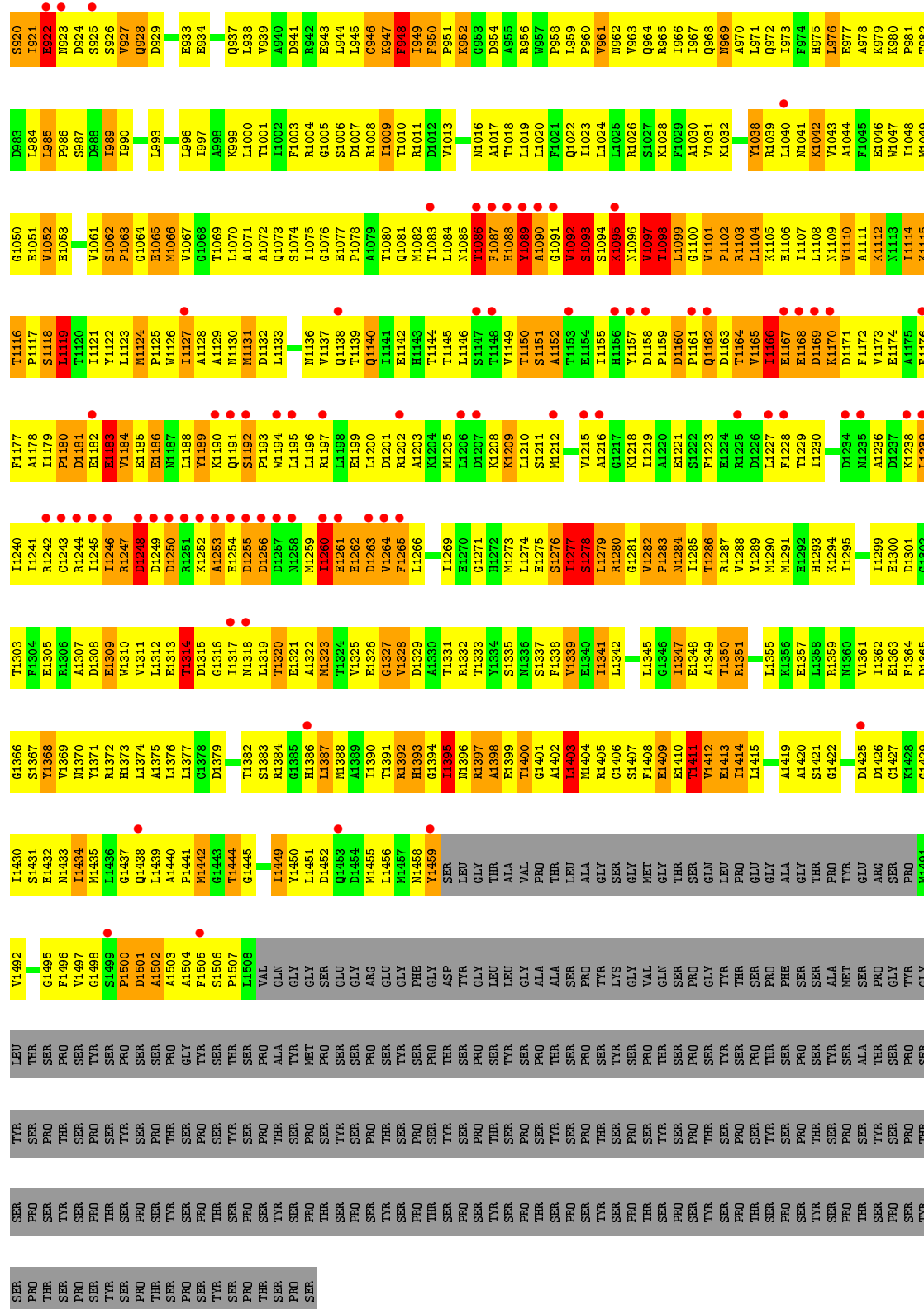

G994	E862	T795	H729	H685	V602	Y530	G464	F403	V336	G276	V208	GLU	GLY	MET
1995	F863	R796	C730	T666	R603	V531	V465	R404	T337	V277	Q209	GLU	ASP	SER
V996	E864	S797	E731	T667	D604	S532	S466	R405	A338	E143	Q210	GLU	VAL	TYR
	R865	T798	I732	A688	I605	V533	L406	L406	H539	D144	F211	THR	THR	GLU
1999	R866	E799	H733	V669	R606	G534	V468	F407	H539	D145	R212	ASP	ARG	ASP
11000	R667	Y800	H734	S670	E607		L469	R408	I341	E146	R213	TYR	ARG	TYR
11001	R868	L801	A735	S571	R608		M470	V409	L342	E147	A214	GLN	GLN	GLN
11002	S869	F803	H736	G672	E609	S537	R471	M410	Q343	P147	A215	TYR	GLU	TYR
Q1003	T870	R803	I737	L673	L610	A538	F472	M411	R344	S148	P216	ASN	177	ASN
Q1004	T871	L806	G739	B575	R611	P539	T473	R412	E345	V150	S217	E10	177	E10
11005	L872	L612	G739	B575	R611	I541	F474	R413	E346	F151	P218	E10	177	E10
11006	R873	L613	I740	V676	R614	L544	A475	M414	L347	I152	P219	L12	177	L12
11007	R874	T614	L741	L677	D615		S476	M415	H549	I155	A220	L13	182	L13
11008	K875	D615			D615		T477	K416	H549	I155	A220	L13	182	L13
11009	H876	A616	I744	B631	A616		L478	K416	H549	I155	A220	L13	182	L13
11010	G877	B632	I745	B632	G617		S479	K416	H549	I155	A220	L13	182	L13
11011	H878	R613	F746	B633	R613		S479	K416	H549	I155	A220	L13	182	L13
11012	Y879	T684	F747	T684	R613		S479	K416	H549	I155	A220	L13	182	L13
11013	Y879	T684	F747	T684	R613		S479	K416	H549	I155	A220	L13	182	L13
11014	Y879	T684	F747	T684	R613		S479	K416	H549	I155	A220	L13	182	L13
11015	Y879	T684	F747	T684	R613		S479	K416	H549	I155	A220	L13	182	L13
11016	Y879	T684	F747	T684	R613		S479	K416	H549	I155	A220	L13	182	L13
11017	Y879	T684	F747	T684	R613		S479	K416	H549	I155	A220	L13	182	L13
11018	Y879	T684	F747	T684	R613		S479	K416	H549	I155	A220	L13	182	L13
11019	Y879	T684	F747	T684	R613		S479	K416	H549	I155	A220	L13	182	L13
11020	Y879	T684	F747	T684	R613		S479	K416	H549	I155	A220	L13	182	L13
11021	Y879	T684	F747	T684	R613		S479	K416	H549	I155	A220	L13	182	L13
11022	Y879	T684	F747	T684	R613		S479	K416	H549	I155	A220	L13	182	L13
11023	Y879	T684	F747	T684	R613		S479	K416	H549	I155	A220	L13	182	L13
11024	Y879	T684	F747	T684	R613		S479	K416	H549	I155	A220	L13	182	L13
11025	Y879	T684	F747	T684	R613		S479	K416	H549	I155	A220	L13	182	L13
11026	Y879	T684	F747	T684	R613		S479	K416	H549	I155	A220	L13	182	L13
11027	Y879	T684	F747	T684	R613		S479	K416	H549	I155	A220	L13	182	L13
11028	Y879	T684	F747	T684	R613		S479	K416	H549	I155	A220	L13	182	L13
11029	Y879	T684	F747	T684	R613		S479	K416	H549	I155	A220	L13	182	L13
11030	Y879	T684	F747	T684	R613		S479	K416	H549	I155	A220	L13	182	L13
11031	Y879	T684	F747	T684	R613		S479	K416	H549	I155	A220	L13	182	L13
11032	Y879	T684	F747	T684	R613		S479	K416	H549	I155	A220	L13	182	L13
11033	Y879	T684	F747	T684	R613		S479	K416	H549	I155	A220	L13	182	L13
11034	Y879	T684	F747	T684	R613		S479	K416	H549	I155	A220	L13	182	L13
11035	Y879	T684	F747	T684	R613		S479	K416	H549	I155	A220	L13	182	L13
11036	Y879	T684	F747	T684	R613		S479	K416	H549	I155	A220	L13	182	L13
11037	Y879	T684	F747	T684	R613		S479	K416	H549	I155	A220	L13	182	L13
11038	Y879	T684	F747	T684	R613		S479	K416	H549	I155	A220	L13	182	L13
11039	Y879	T684	F747	T684	R613		S479	K416	H549	I155	A220	L13	182	L13
11040	Y879	T684	F747	T684	R613		S479	K416	H549	I155	A220	L13	182	L13
11041	Y879	T684	F747	T684	R613		S479	K416	H549	I155	A220	L13	182	L13
11042	Y879	T684	F747	T684	R613		S479	K416	H549	I155	A220	L13	182	L13
11043	Y879	T684	F747	T684	R613		S479	K416	H549	I155	A220	L13	182	L13
11044	Y879	T684	F747	T684	R613		S479	K416	H549	I155	A220	L13	182	L13
11045	Y879	T684	F747	T684	R613		S479	K416	H549	I155	A220	L13	182	L13
11046	Y879	T684	F747	T684	R613		S479	K416	H549	I155	A220	L13	182	L13
11047	Y879	T684	F747	T684	R613		S479	K416	H549	I155	A220	L13	182	L13
11048	Y879	T684	F747	T684	R613		S479	K416	H549	I155	A220	L13	182	L13
11049	Y879	T684	F747	T684	R613		S479	K416	H549	I155	A220	L13	182	L13
11050	Y879	T684	F747	T684	R613		S479	K416	H549	I155	A220	L13	182	L13
11051	Y879	T684	F747	T684	R613		S479	K416	H549	I155	A220	L13	182	L13
11052	Y879	T684	F747	T684	R613		S479	K416	H549	I155	A220	L13	182	L13
11053	Y879	T684	F747	T684	R613		S479	K416	H549	I155	A220	L13	182	L13
11054	Y879	T684	F747	T684	R613		S479	K416	H549	I155	A220	L13	182	L13
11055	Y879	T684	F747	T684	R613		S479	K416	H549	I155	A220	L13	182	L13
11056	Y879	T684	F747	T684	R613		S479	K416	H549	I155	A220	L13	182	L13
11057	Y879	T684	F747	T684	R613		S479	K416	H549	I155	A220	L13	182	L13
11058	Y879	T684	F747	T684	R613		S479	K416	H549	I155	A220	L13	182	L13
11059	Y879	T684	F747	T684	R613		S479	K416	H549	I155	A220	L13	182	L13
11060	Y879	T684	F747	T684	R613		S479	K416	H549	I155	A220	L13	182	L13
11061	Y879	T684	F747	T684	R613		S479	K416	H549	I155	A220	L13	182	L13
11062	Y879	T684	F747	T684	R613		S479	K416	H549	I155	A220	L13	182	L13
11063	Y879	T684	F747	T684	R613		S479	K416	H549	I155	A220	L13	182	L13
11064	Y879	T684	F747	T684	R613		S479	K416	H549	I155	A220	L13	182	L13
11065	Y879	T684	F747	T684	R613		S479	K416	H549	I155	A220	L13	182	L13
11066	Y879	T684	F747	T684	R613		S479	K416	H549	I155	A220	L13	182	L13
11067	Y879	T684	F747	T684	R613		S479	K416	H549	I155	A220	L13	182	L13
11068	Y879	T684	F747	T684	R613		S479	K416	H549	I155	A220	L13	182	L13
11069	Y879	T684	F747	T684	R613		S479	K416	H549	I155	A220	L13	182	L13
11070	Y879	T684	F747	T684	R613		S479	K416	H549	I155	A220	L13	182	L13
11071	Y879	T684	F747	T684	R613		S479	K416	H549	I155	A220	L13	182	L13
11072	Y879	T684	F747	T684	R613		S479	K416	H549	I155	A220	L13	182	L13
11073	Y879	T684	F747	T684	R613		S479	K416	H549	I155	A220	L13	182	L13
11074	Y879	T684	F747	T684	R613		S479	K416	H549	I155	A220	L13	182	L13
11075	Y879	T684	F747	T684	R613		S479	K416	H549	I155	A220	L13	182	L13
11076	Y879	T684	F747	T684	R613		S479	K416	H549	I155	A220	L13	182	L13
11077	Y879	T684	F747	T684	R613		S479	K416	H549	I155	A220	L13	182	L13
11078	Y879	T684	F747	T684	R613		S479	K416	H549	I155	A220	L13	182	L13
11079	Y879	T684	F747	T684	R613		S479	K416	H549	I155	A220	L13	182	L13
11080	Y879	T684	F747	T684	R613		S479	K416	H549	I155	A220	L13	182	L13
11081	Y879	T684	F747	T684	R613		S479	K416	H549	I155	A220	L13	182	L13
11082	Y879	T684	F747	T684	R613		S479	K416	H549	I155	A220	L13	182	L13
11083	Y879	T684	F747	T684	R613		S479	K416	H549	I155	A220	L13	182	L13
11084	Y879	T684	F747	T684	R613		S479	K416	H549	I155	A220	L13	182	L13
11085	Y879	T684	F747	T684	R613		S479	K416	H549	I155	A220	L13	182	L13
11086	Y879	T684	F747	T684	R613		S479	K416	H549	I155	A220	L13	182	L13
11087	Y879	T684	F747	T684	R613		S479	K416	H549	I155	A220	L13	182	L13
11088	Y879	T684	F747	T684	R613		S479	K416	H549	I155	A220	L13	182	L13
11089	Y879	T684	F747	T684	R613		S479	K416	H549	I155	A220	L13	182	L13
11090	Y879	T684	F747	T684	R613		S479	K416	H549	I155	A220	L13	182	L13
11091	Y879	T684	F747	T684	R613		S479	K416	H549	I155	A220	L13	182	L13
11092	Y879	T684	F747	T684	R613		S479	K416	H549	I155	A220	L13	182	L13
11093	Y879	T684	F747	T684	R613		S479	K416	H549	I155	A220	L13	182	L13
11094	Y879	T684	F747	T684	R613		S479	K416	H549	I1				

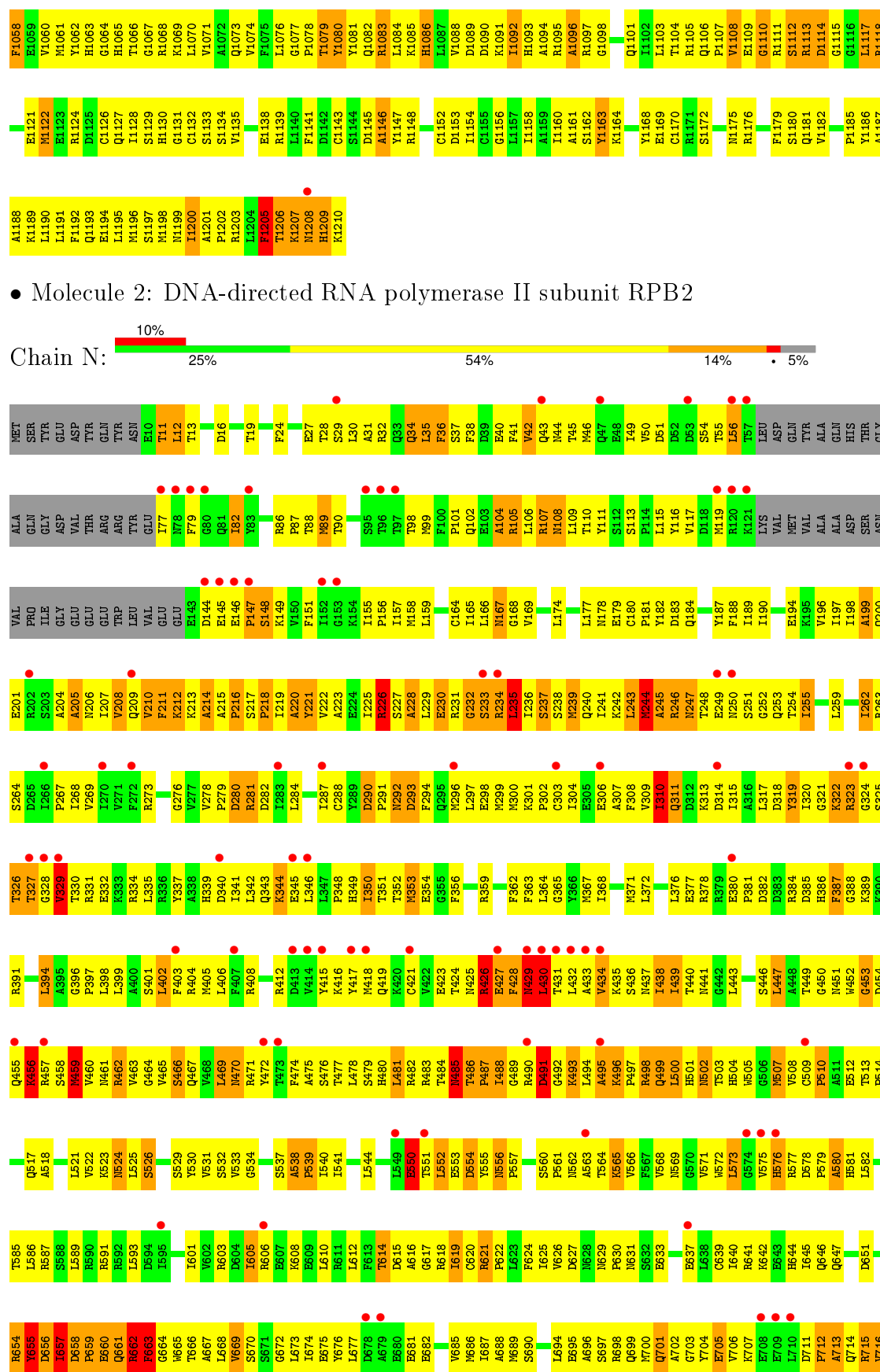

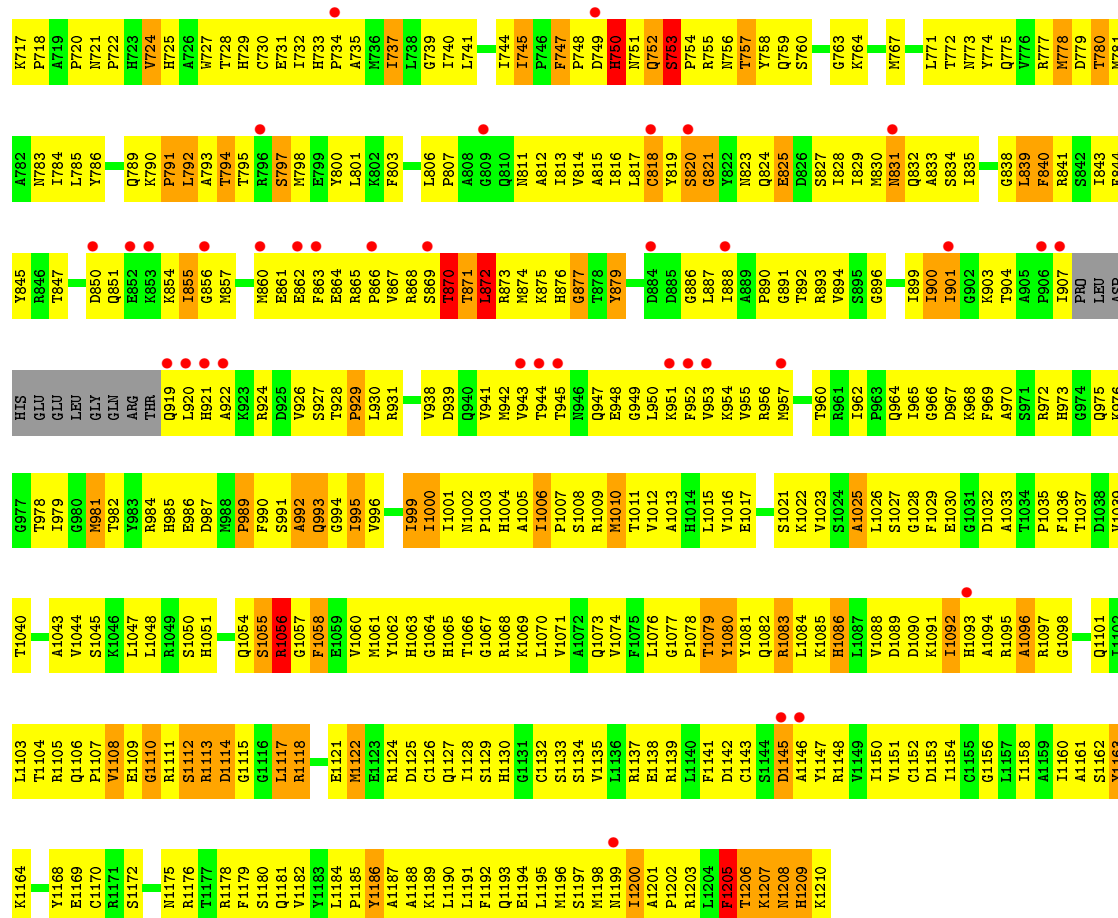

• Molecule 3: DNA-directed RNA polymerase II subunit RPB3

Chain C: 30% 48% 10% 11%

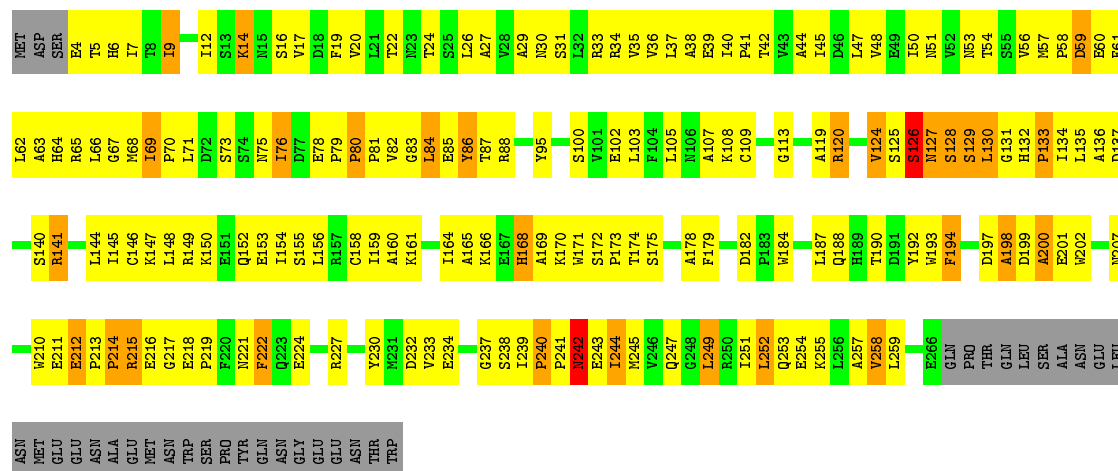

• Molecule 3: DNA-directed RNA polymerase II subunit RPB3

Chain O: 30% 49% 9% 11%

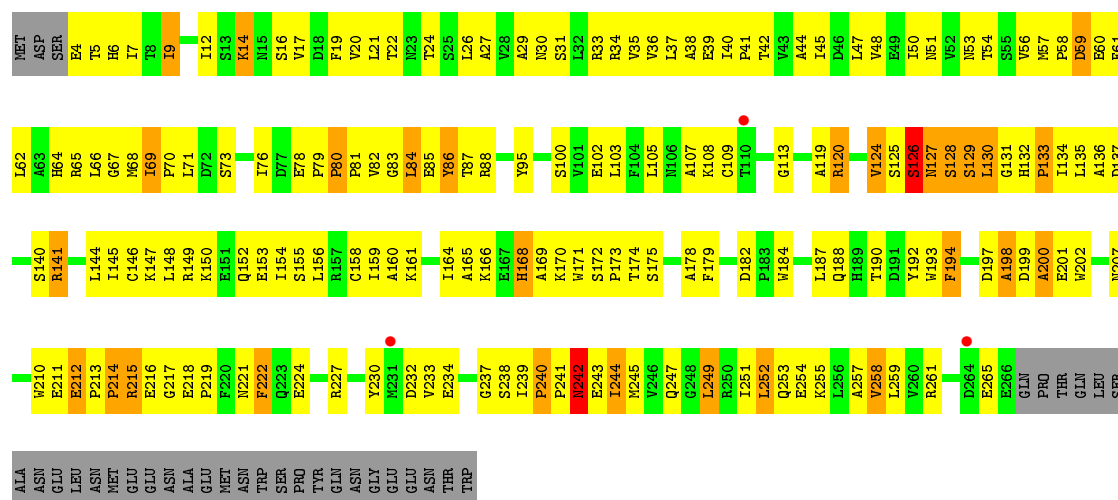

• Molecule 4: DNA-directed RNA polymerase II subunit rpb4

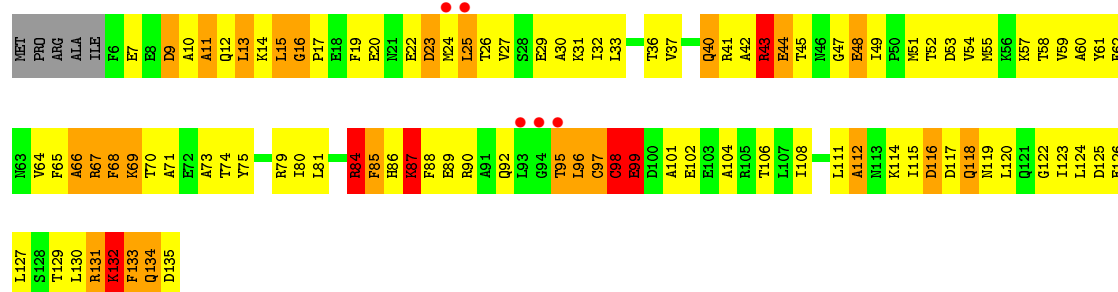

• Molecule 4: DNA-directed RNA polymerase II subunit rpb4

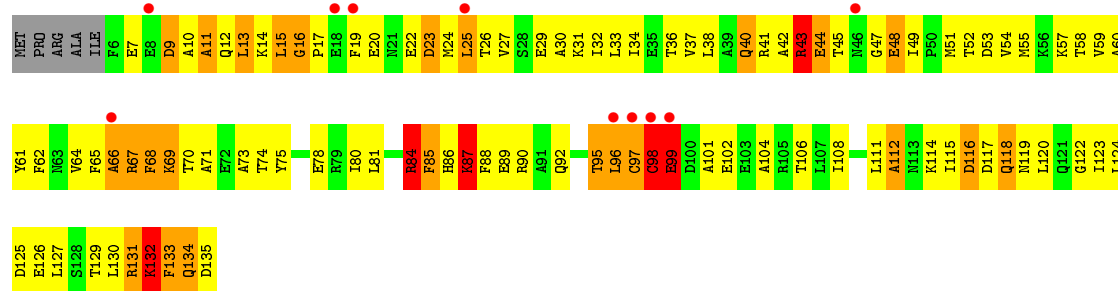

• Molecule 5: DNA-directed RNA polymerases I, II, and III subunit RPABC1

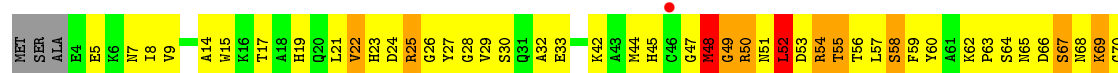

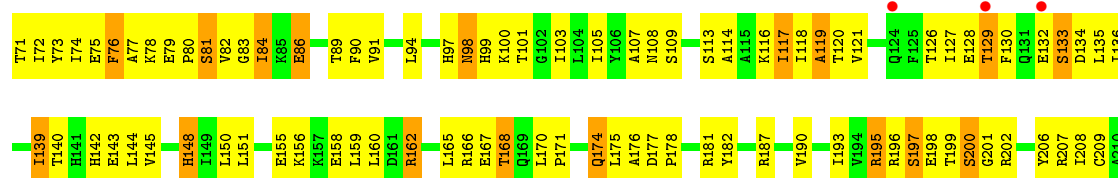

• Molecule 5: DNA-directed RNA polymerases I, II, and III subunit RPABC1

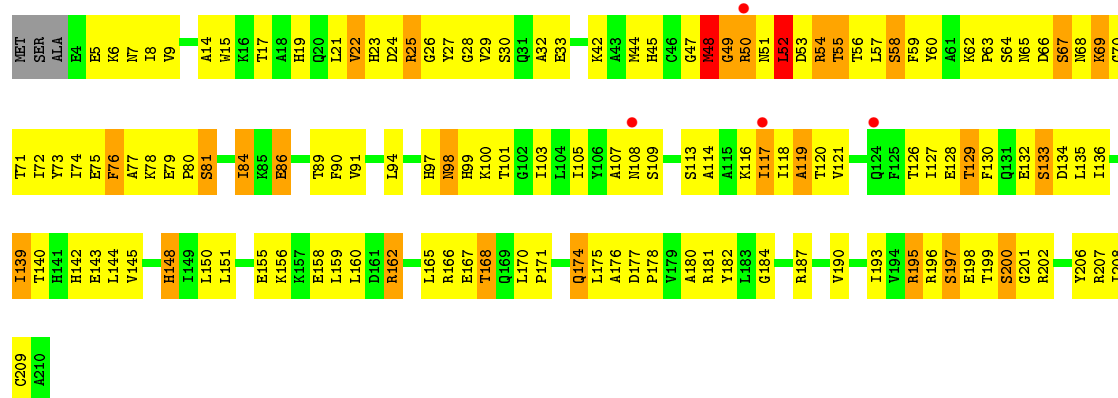

• Molecule 6: DNA-directed RNA polymerases I, II, and III subunit RPABC2

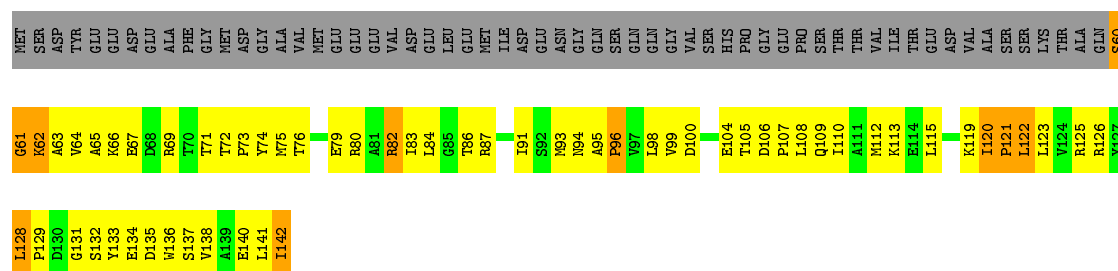

• Molecule 6: DNA-directed RNA polymerases I, II, and III subunit RPABC2

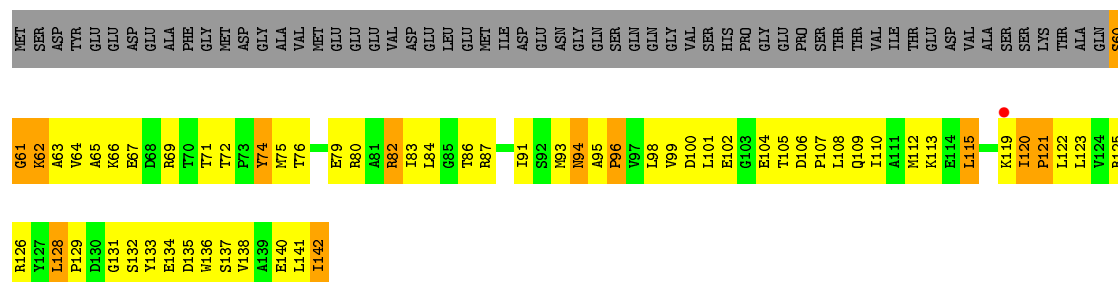
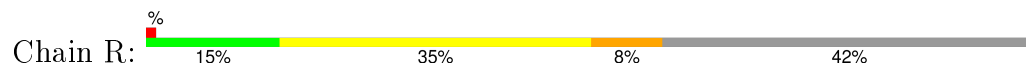

• Molecule 7: DNA-directed RNA polymerase II subunit rpb7

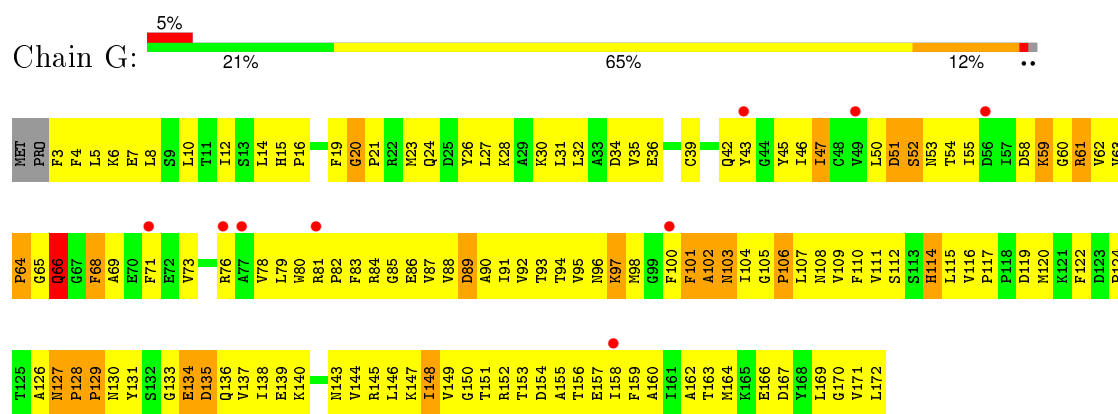

• Molecule 7: DNA-directed RNA polymerase II subunit rpb7

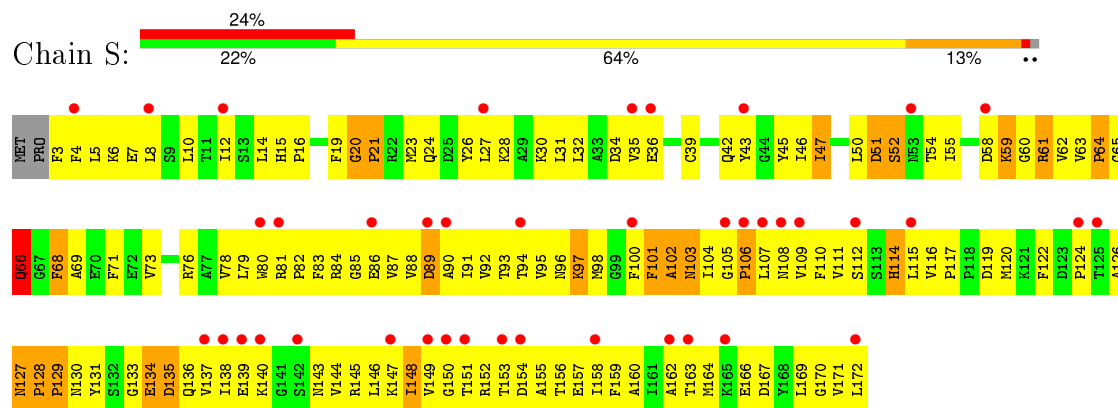

• Molecule 8: DNA-directed RNA polymerases I, II, and III subunit RPABC3

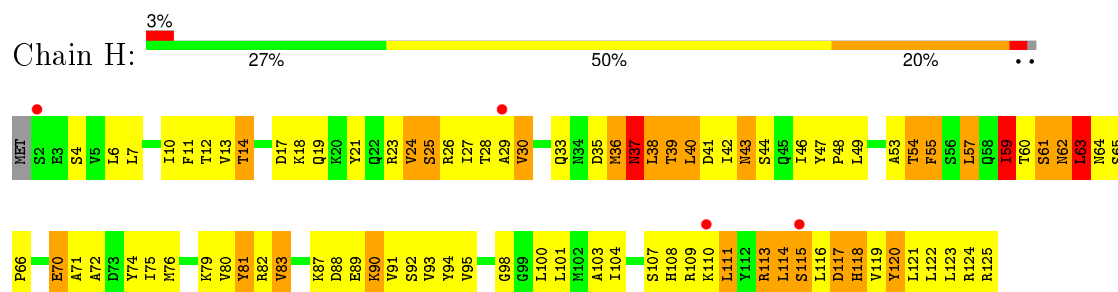

• Molecule 8: DNA-directed RNA polymerases I, II, and III subunit RPABC3

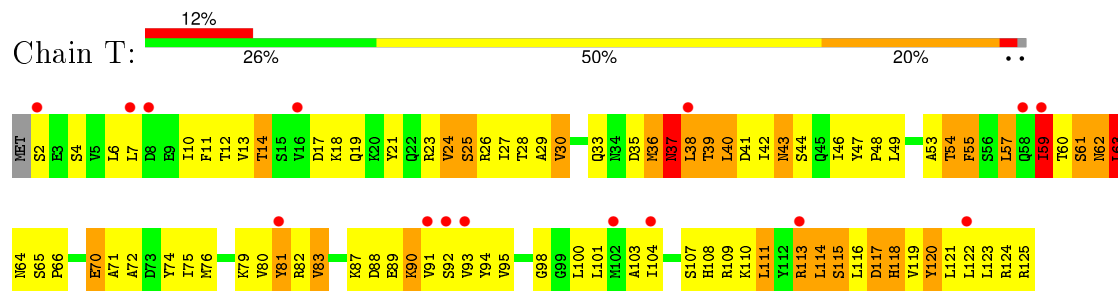

• Molecule 9: DNA-directed RNA polymerase II subunit RPB9



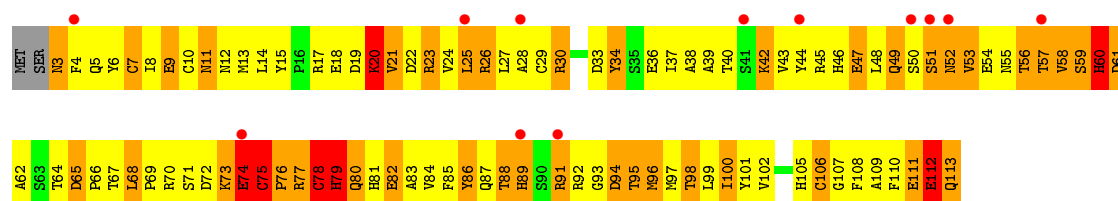

- Molecule 9: DNA-directed RNA polymerase II subunit RPB9

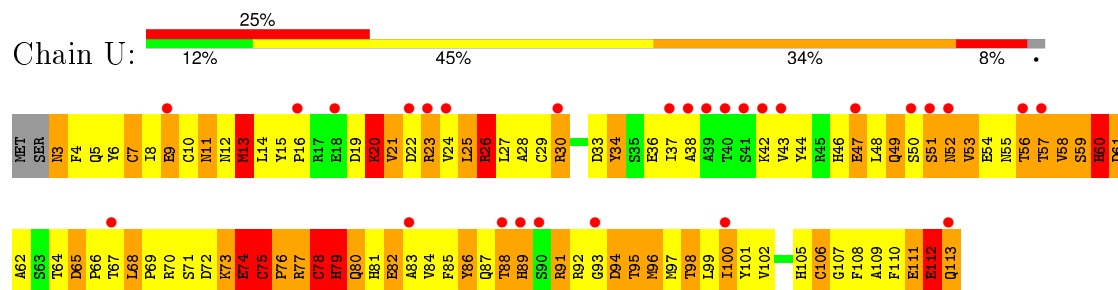

- Molecule 10: DNA-directed RNA polymerases I, II, and III subunit RPABC5

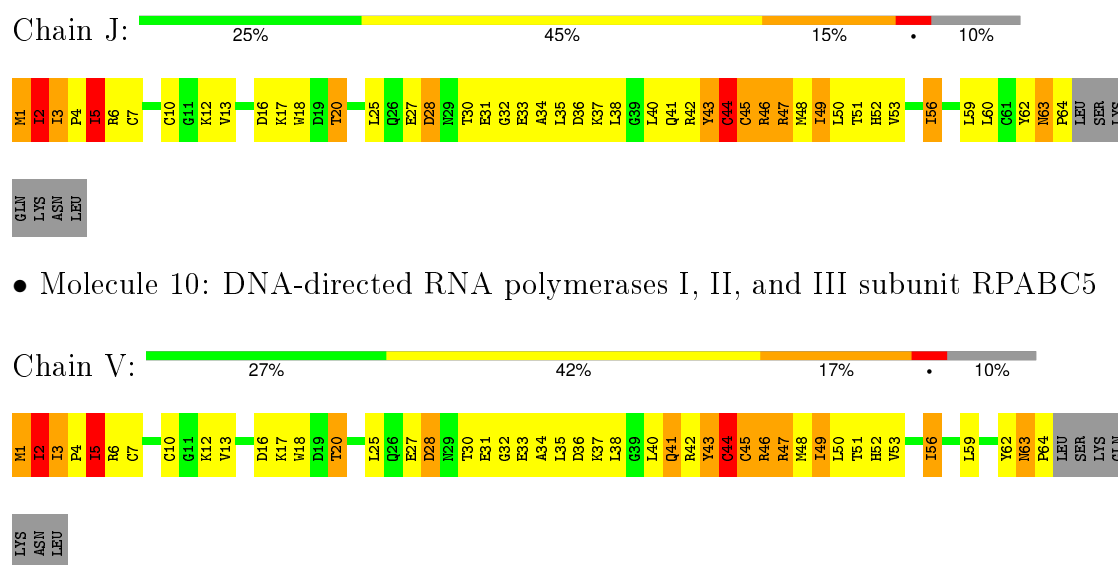

- Molecule 11: DNA-directed RNA polymerase II subunit RPB11

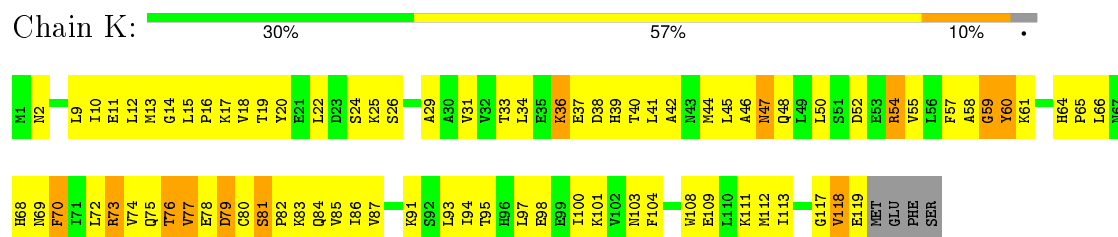

- Molecule 11: DNA-directed RNA polymerase II subunit RPB11



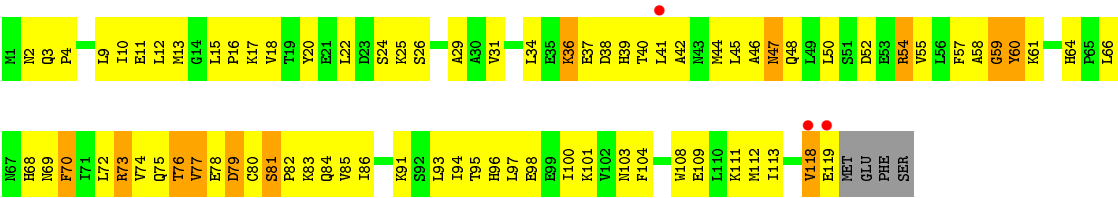

• Molecule 12: DNA-directed RNA polymerases I, II, and III subunit RPABC4

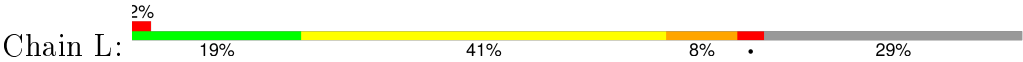

R63

• Molecule 12: DNA-directed RNA polymerases I, II, and III subunit RPABC4

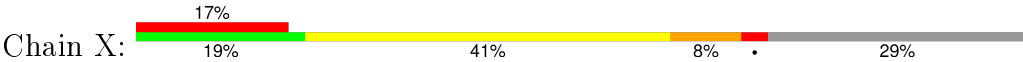

R63

4 Data and refinement statistics

Property	Value	Source
Space group	P 21 21 21	Depositor
Cell constants a, b, c, α , β , γ	163.03Å 202.68Å 391.26Å 90.00° 90.00° 90.00°	Depositor
Resolution (Å)	48.70 – 3.65 48.69 – 3.65	Depositor EDS
% Data completeness (in resolution range)	92.8 (48.70-3.65) 96.2 (48.69-3.65)	Depositor EDS
R_{merge}	0.09	Depositor
R_{sym}	0.09	Depositor
$\langle I/\sigma(I) \rangle$ ¹	1.66 (at 3.67Å)	Xtriage
Refinement program	PHENIX (phenix.refine)	Depositor
R, R_{free}	0.297 , 0.321 0.308 , 0.314	Depositor DCC
R_{free} test set	6932 reflections (5.26%)	DCC
Wilson B-factor (Å ²)	125.6	Xtriage
Anisotropy	0.296	Xtriage
Bulk solvent k_{sol} (e/Å ³), B_{sol} (Å ²)	0.26 , 140.9	EDS
Estimated twinning fraction	No twinning to report.	Xtriage
L-test for twinning ²	$\langle L \rangle = 0.39$, $\langle L^2 \rangle = 0.22$	Xtriage
Outliers	1 of 138803 reflections (0.001%)	Xtriage
F_o, F_c correlation	0.88	EDS
Total number of atoms	62870	wwPDB-VP
Average B, all atoms (Å ²)	203.0	wwPDB-VP

Xtriage's analysis on translational NCS is as follows: *The largest off-origin peak in the Patterson function is 1.85% of the height of the origin peak. No significant pseudotranslation is detected.*

¹Intensities estimated from amplitudes.

²Theoretical values of $\langle |L| \rangle$, $\langle L^2 \rangle$ for acentric reflections are 0.5, 0.375 respectively for untwinned datasets, and 0.333, 0.2 for perfectly twinned datasets.

5 Model quality [i](#)

5.1 Standard geometry [i](#)

Bond lengths and bond angles in the following residue types are not validated in this section: ZN, MG

The Z score for a bond length (or angle) is the number of standard deviations the observed value is removed from the expected value. A bond length (or angle) with $|Z| > 5$ is considered an outlier worth inspection. RMSZ is the root-mean-square of all Z scores of the bond lengths (or angles).

Mol	Chain	Bond lengths		Bond angles	
		RMSZ	# $ Z > 5$	RMSZ	# $ Z > 5$
1	A	0.41	0/12026	0.57	1/16260 (0.0%)
1	M	0.42	0/11887	0.56	1/16069 (0.0%)
2	B	0.44	0/9360	0.60	5/12643 (0.0%)
2	N	0.43	0/9360	0.59	5/12643 (0.0%)
3	C	0.44	0/2135	0.60	0/2904
3	O	0.44	0/2135	0.59	0/2904
4	D	0.24	0/1049	0.38	0/1412
4	P	0.24	0/1049	0.38	0/1412
5	E	0.38	0/1695	0.60	0/2287
5	Q	0.39	0/1695	0.60	0/2287
6	F	0.50	0/666	0.67	0/901
6	R	0.50	0/666	0.67	0/901
7	G	0.26	0/1361	0.57	3/1847 (0.2%)
7	S	0.26	0/1361	0.57	3/1847 (0.2%)
8	H	0.42	0/1010	0.65	0/1363
8	T	0.42	0/1010	0.65	0/1363
9	I	0.22	0/921	0.37	0/1246
9	U	0.24	0/921	0.37	0/1246
10	J	0.57	0/526	0.77	0/709
10	V	0.57	0/526	0.76	0/709
11	K	0.47	0/972	0.61	0/1317
11	W	0.47	0/972	0.61	0/1317
12	L	0.36	0/371	0.57	0/491
12	X	0.37	0/371	0.57	0/491
All	All	0.41	0/64045	0.58	18/86569 (0.0%)

There are no bond length outliers.

All (18) bond angle outliers are listed below:

Continued on next page...

Continued from previous page...

Mol	Chain	Res	Type	Atoms	Z	Observed(°)	Ideal(°)
2	B	992	ALA	N-CA-C	-5.71	95.59	111.00
2	N	992	ALA	N-CA-C	-5.69	95.65	111.00
7	G	167	ASP	CB-CG-OD2	5.38	123.14	118.30
7	S	167	ASP	CB-CG-OD2	5.35	123.12	118.30
2	N	711	ASP	CB-CG-OD2	5.30	123.07	118.30
1	M	224	ASP	CB-CG-OD2	5.22	123.00	118.30
1	A	224	ASP	CB-CG-OD2	5.22	123.00	118.30
2	N	491	ASP	CB-CG-OD2	5.21	122.99	118.30
2	B	314	ASP	CB-CG-OD2	5.21	122.99	118.30
2	B	711	ASP	CB-CG-OD2	5.20	122.98	118.30
7	G	34	ASP	CB-CG-OD2	5.18	122.97	118.30
2	N	314	ASP	CB-CG-OD2	5.17	122.96	118.30
7	S	34	ASP	CB-CG-OD2	5.17	122.95	118.30
7	S	89	ASP	CB-CG-OD2	5.15	122.93	118.30
2	B	340	ASP	CB-CG-OD2	5.14	122.92	118.30
2	B	491	ASP	CB-CG-OD2	5.12	122.90	118.30
2	N	340	ASP	CB-CG-OD2	5.12	122.90	118.30
7	G	89	ASP	CB-CG-OD2	5.09	122.88	118.30

There are no chirality outliers.

There are no planarity outliers.

5.2 Too-close contacts ⓘ

In the following table, the Non-H and H(model) columns list the number of non-hydrogen atoms and hydrogen atoms in the chain respectively. The H(added) column lists the number of hydrogen atoms added and optimized by MolProbity. The Clashes column lists the number of clashes within the asymmetric unit, whereas Symm-Clashes lists symmetry related clashes.

Mol	Chain	Non-H	H(model)	H(added)	Clashes	Symm-Clashes
1	A	11802	0	11784	3283	0
1	M	11666	0	11647	3212	0
2	B	9180	0	9163	1630	0
2	N	9180	0	9164	1653	0
3	C	2088	0	2045	267	0
3	O	2088	0	2045	269	0
4	D	1036	0	1025	349	0
4	P	1036	0	1025	318	0
5	E	1663	0	1684	205	0

Continued on next page...

Continued from previous page...

Mol	Chain	Non-H	H(model)	H(added)	Clashes	Symm-Clashes
5	Q	1663	0	1684	209	0
6	F	656	0	679	75	0
6	R	656	0	679	82	0
7	G	1330	0	1329	424	0
7	S	1330	0	1329	425	0
8	H	996	0	1006	168	0
8	T	996	0	1006	178	0
9	I	902	0	840	282	0
9	U	902	0	839	268	0
10	J	518	0	529	90	0
10	V	518	0	529	90	0
11	K	955	0	968	120	0
11	W	955	0	968	113	0
12	L	368	0	380	38	0
12	X	368	0	380	38	0
13	A	2	0	0	0	0
13	B	1	0	0	0	0
13	C	1	0	0	0	0
13	I	2	0	0	0	0
13	J	1	0	0	0	0
13	L	1	0	0	0	0
13	M	2	0	0	0	0
13	N	1	0	0	0	0
13	O	1	0	0	0	0
13	U	2	0	0	0	0
13	V	1	0	0	0	0
13	X	1	0	0	0	0
14	A	1	0	0	0	0
14	M	1	0	0	0	0
All	All	62870	0	62727	12749	0

The all-atom clashscore is defined as the number of clashes found per 1000 atoms (including hydrogen atoms). The all-atom clashscore for this structure is 102.

All (12749) close contacts within the same asymmetric unit are listed below, sorted by their clash magnitude.

Atom-1	Atom-2	Interatomic distance (Å)	Clash overlap (Å)
1:M:1161:PRO:HG2	1:M:1190:LYS:CG	1.29	1.62
1:A:1161:PRO:HG2	1:A:1190:LYS:CG	1.29	1.58
1:M:1161:PRO:CG	1:M:1190:LYS:HG2	1.33	1.57
1:M:1091:GLY:HA3	1:M:1092:VAL:CG1	1.35	1.56

Continued on next page...

Continued from previous page...

Atom-1	Atom-2	Interatomic distance (Å)	Clash overlap (Å)
1:M:267:ASP:CB	1:M:268:LEU:HB2	1.35	1.54
7:S:100:PHE:HB2	7:S:111:VAL:CG1	1.34	1.54
1:A:1161:PRO:CG	1:A:1190:LYS:HG2	1.33	1.53
7:G:100:PHE:HB2	7:G:111:VAL:CG1	1.34	1.53
1:A:267:ASP:CB	1:A:268:LEU:HB2	1.35	1.52
1:M:1276:SER:HA	1:M:1277:ILE:CG2	1.38	1.51
4:P:32:ILE:CD1	4:P:74:THR:HG21	1.38	1.51
1:A:1276:SER:HA	1:A:1277:ILE:CG2	1.39	1.51
1:A:236:ARG:HB2	1:A:239:TRP:CE3	1.45	1.50
2:B:273:ARG:CD	2:B:310:ILE:HD12	1.42	1.49
4:D:32:ILE:CD1	4:D:74:THR:HG21	1.38	1.49
1:M:236:ARG:HB2	1:M:239:TRP:CE3	1.45	1.48
1:A:64:ASP:HB3	1:A:67:PHE:CZ	1.45	1.48
1:M:1276:SER:CB	1:M:1277:ILE:HG12	1.44	1.47
2:B:273:ARG:HD2	2:B:310:ILE:CD1	1.42	1.47
1:M:236:ARG:HB2	1:M:239:TRP:CZ3	1.46	1.47
2:N:273:ARG:CD	2:N:310:ILE:HD12	1.42	1.47
1:M:64:ASP:HB3	1:M:67:PHE:CZ	1.46	1.46
2:N:273:ARG:HD2	2:N:310:ILE:CD1	1.42	1.46
1:A:236:ARG:HB2	1:A:239:TRP:CZ3	1.46	1.46
1:M:708:LEU:HB3	1:M:709:LYS:CA	1.42	1.46
1:M:64:ASP:HB3	1:M:67:PHE:CE1	1.49	1.46
2:B:292:ASN:CA	2:B:293:ASP:HB2	1.42	1.45
1:M:167:SER:N	1:M:168:ALA:HB3	1.30	1.43
1:A:64:ASP:HB3	1:A:67:PHE:CE1	1.49	1.43
2:B:229:LEU:HA	2:B:230:GLU:CB	1.41	1.43
1:A:1395:ILE:CD1	1:A:1397:ARG:HB3	1.47	1.43
1:M:1498:GLY:CA	1:M:1500:PRO:HD3	1.46	1.43
1:A:1173:VAL:HG12	1:A:1177:PHE:CE2	1.52	1.43
2:N:292:ASN:CA	2:N:293:ASP:HB2	1.42	1.42
4:D:58:THR:HB	4:D:62:PHE:CE2	1.54	1.42
4:P:58:THR:HB	4:P:62:PHE:CE2	1.54	1.42
1:M:1166:ILE:CA	1:M:1167:GLU:HB3	1.49	1.42
1:A:517:ILE:HD11	1:A:640:TRP:CD1	1.54	1.42
1:A:1276:SER:CB	1:A:1277:ILE:HG12	1.47	1.41
1:A:106:GLU:HB3	1:A:144:CYS:SG	1.58	1.41
1:A:381:THR:HA	1:A:382:TYR:CB	1.45	1.41
1:M:1173:VAL:HG12	1:M:1177:PHE:CE2	1.51	1.41
1:M:381:THR:HA	1:M:382:TYR:CB	1.44	1.41
1:M:517:ILE:HD11	1:M:640:TRP:CD1	1.54	1.41
1:A:167:SER:N	1:A:168:ALA:HB3	1.31	1.41

Continued on next page...

Continued from previous page...

Atom-1	Atom-2	Interatomic distance (Å)	Clash overlap (Å)
1:M:107:CYS:SG	1:M:140:VAL:HG11	1.61	1.40
1:A:708:LEU:HB3	1:A:709:LYS:CA	1.42	1.40
1:M:419:ILE:CG2	1:M:425:LYS:HD2	1.49	1.40
1:A:1166:ILE:CA	1:A:1167:GLU:HB3	1.49	1.40
1:M:1395:ILE:CD1	1:M:1397:ARG:HB3	1.50	1.40
2:N:310:ILE:HB	2:N:311:GLN:CA	1.52	1.39
1:M:1166:ILE:HA	1:M:1167:GLU:CB	1.46	1.39
7:S:133:GLY:HA3	7:S:134:GLU:CB	1.50	1.38
1:A:419:ILE:CG2	1:A:425:LYS:HD2	1.49	1.38
1:M:781:ILE:HG12	1:M:821:PHE:CD2	1.57	1.37
2:B:323:ARG:HB3	2:B:324:GLY:CA	1.50	1.37
1:M:42:THR:HG21	1:M:55:LEU:CB	1.53	1.37
1:A:42:THR:HG21	1:A:55:LEU:CB	1.53	1.37
1:M:120:SER:CB	1:M:121:ASN:HB2	1.54	1.37
2:B:310:ILE:HB	2:B:311:GLN:CA	1.53	1.36
1:A:107:CYS:SG	1:A:140:VAL:HG11	1.64	1.36
5:E:49:GLY:CA	5:E:50:ARG:HB2	1.55	1.36
4:D:132:LYS:HA	4:D:133:PHE:C	1.41	1.36
1:A:271:LYS:HE2	1:A:328:LEU:CG	1.55	1.36
1:M:781:ILE:HG12	1:M:821:PHE:CE2	1.59	1.36
1:M:165:ASN:CB	1:M:166:PRO:HA	1.52	1.36
5:Q:49:GLY:CA	5:Q:50:ARG:HB2	1.55	1.36
2:B:488:ILE:CG2	2:B:489:GLY:HA3	1.54	1.36
1:A:120:SER:CB	1:A:121:ASN:HB2	1.53	1.35
1:A:1166:ILE:HA	1:A:1167:GLU:CB	1.46	1.35
1:M:1403:LEU:HD22	1:M:1432:GLU:CG	1.56	1.35
1:M:15:ARG:NH2	7:S:64:PRO:HG2	1.41	1.35
1:M:271:LYS:HE2	1:M:328:LEU:CG	1.55	1.35
4:P:26:THR:OG1	4:P:29:GLU:HB3	1.25	1.34
2:N:488:ILE:CG2	2:N:489:GLY:HA3	1.54	1.34
7:G:46:ILE:HA	7:G:79:LEU:CD2	1.58	1.34
1:A:846:ARG:NH1	1:A:1391:THR:HA	1.42	1.34
4:P:132:LYS:HA	4:P:133:PHE:C	1.41	1.34
2:B:296:MET:HE3	2:B:372:LEU:CB	1.56	1.34
4:D:51:MET:CE	4:D:55:MET:HE2	1.56	1.34
4:D:26:THR:OG1	4:D:29:GLU:HB3	1.25	1.33
5:Q:101:THR:HG21	5:Q:126:THR:CG2	1.58	1.33
8:H:62:ASN:CB	8:H:63:LEU:HB3	1.58	1.33
4:P:51:MET:CE	4:P:55:MET:HE2	1.56	1.33
2:N:229:LEU:HA	2:N:230:GLU:CB	1.41	1.33
4:D:24:MET:SD	4:D:88:PHE:HD1	1.52	1.32

Continued on next page...

Continued from previous page...

Atom-1	Atom-2	Interatomic distance (Å)	Clash overlap (Å)
3:O:137:ASP:CG	3:O:140:SER:HB2	1.50	1.32
7:S:46:ILE:HA	7:S:79:LEU:CD2	1.58	1.32
1:A:1403:LEU:HD22	1:A:1432:GLU:CG	1.56	1.32
2:N:296:MET:HE3	2:N:372:LEU:CB	1.60	1.32
2:N:907:ILE:HD13	2:N:924:ARG:NH2	1.43	1.32
1:M:40:PRO:CG	1:M:276:ILE:HG22	1.60	1.32
4:P:24:MET:SD	4:P:88:PHE:HD1	1.52	1.32
4:P:51:MET:HE3	4:P:55:MET:CE	1.60	1.32
5:E:101:THR:HG21	5:E:126:THR:CG2	1.58	1.32
2:N:291:PRO:HA	2:N:292:ASN:CB	1.51	1.31
1:A:40:PRO:CG	1:A:276:ILE:HG22	1.60	1.31
8:T:62:ASN:CB	8:T:63:LEU:HB3	1.58	1.31
1:M:177:ALA:CB	1:M:179:GLN:HG3	1.57	1.31
4:D:51:MET:HE3	4:D:55:MET:CE	1.59	1.31
2:B:907:ILE:HD13	2:B:924:ARG:NH2	1.43	1.31
1:M:846:ARG:NH1	1:M:1391:THR:HA	1.44	1.30
4:D:99:GLU:CG	4:D:124:LEU:HD21	1.60	1.30
1:M:177:ALA:CB	1:M:178:ALA:HB3	1.60	1.30
9:I:4:PHE:CE1	9:I:27:LEU:HD21	1.66	1.30
1:A:1091:GLY:CA	1:A:1092:VAL:HB	1.55	1.30
1:A:1191:GLN:HB3	1:A:1246:ILE:CG2	1.60	1.30
9:U:4:PHE:CE1	9:U:27:LEU:HD21	1.66	1.30
7:G:5:LEU:CD1	7:G:50:LEU:HD11	1.61	1.29
1:M:708:LEU:CB	1:M:709:LYS:HA	1.59	1.29
7:G:5:LEU:HD11	7:G:50:LEU:CD1	1.60	1.29
1:A:1276:SER:CA	1:A:1277:ILE:HG12	1.62	1.29
1:A:708:LEU:CB	1:A:709:LYS:HA	1.59	1.29
1:M:1091:GLY:HA3	1:M:1092:VAL:CB	1.59	1.29
4:P:99:GLU:CG	4:P:124:LEU:HD21	1.61	1.29
3:C:137:ASP:CG	3:C:140:SER:HB2	1.50	1.29
1:A:1489:SER:HB3	1:A:1490:PRO:CD	1.61	1.29
1:M:1498:GLY:HA3	1:M:1500:PRO:CD	1.61	1.28
7:S:5:LEU:HD11	7:S:50:LEU:CD1	1.60	1.28
2:B:291:PRO:HA	2:B:292:ASN:CB	1.51	1.28
1:A:1089:TYR:CA	1:A:1090:ALA:HB3	1.62	1.28
1:M:1276:SER:CA	1:M:1277:ILE:HG12	1.62	1.28
1:M:1191:GLN:HB3	1:M:1246:ILE:CG2	1.60	1.28
1:M:1089:TYR:CA	1:M:1090:ALA:HB3	1.62	1.28
1:A:1276:SER:CA	1:A:1277:ILE:HG23	1.61	1.28
1:M:1276:SER:CA	1:M:1277:ILE:HG23	1.60	1.27
2:N:215:ALA:C	2:N:217:SER:HB3	1.54	1.27

Continued on next page...

Continued from previous page...

Atom-1	Atom-2	Interatomic distance (Å)	Clash overlap (Å)
7:S:5:LEU:CD1	7:S:50:LEU:HD11	1.62	1.27
1:A:165:ASN:CB	1:A:166:PRO:HA	1.51	1.27
7:G:133:GLY:HA3	7:G:134:GLU:CB	1.50	1.27
7:S:93:THR:HG22	7:S:101:PHE:O	1.33	1.27
2:B:215:ALA:C	2:B:217:SER:HB3	1.54	1.27
1:A:108:VAL:CG1	1:A:113:GLY:HA2	1.63	1.27
1:M:90:LYS:NZ	1:M:282:VAL:HG11	1.50	1.26
1:A:81:GLY:HA3	1:A:249:PRO:CG	1.64	1.26
1:A:166:PRO:C	1:A:168:ALA:HB3	1.55	1.26
1:M:165:ASN:HB3	1:M:166:PRO:CA	1.65	1.26
9:I:53:VAL:CG1	9:I:56:THR:HB	1.66	1.26
2:B:290:ASP:CA	2:B:292:ASN:HB2	1.64	1.26
1:A:177:ALA:HB1	1:A:178:ALA:C	1.54	1.26
1:M:102:LYS:CG	1:M:189:LEU:HD21	1.63	1.26
9:U:53:VAL:CG1	9:U:56:THR:HB	1.66	1.26
1:M:81:GLY:HA3	1:M:249:PRO:CG	1.64	1.25
1:A:50:PRO:O	1:A:51:ARG:HG2	1.25	1.25
1:M:166:PRO:C	1:M:168:ALA:HB3	1.55	1.25
1:A:95:ILE:HG13	1:A:314:ILE:CD1	1.65	1.25
1:M:150:CYS:HB2	1:M:176:GLY:CA	1.66	1.25
2:B:296:MET:CE	2:B:372:LEU:HB3	1.65	1.25
7:G:51:ASP:CA	7:G:55:ILE:HD11	1.65	1.25
1:M:177:ALA:HB1	1:M:178:ALA:CB	1.64	1.25
2:B:488:ILE:CB	2:B:489:GLY:HA3	1.61	1.25
2:B:310:ILE:CB	2:B:311:GLN:HA	1.54	1.25
2:N:290:ASP:HB2	2:N:292:ASN:CG	1.54	1.25
1:A:120:SER:HB3	1:A:121:ASN:CB	1.67	1.25
2:N:296:MET:CE	2:N:372:LEU:HB3	1.65	1.25
1:A:90:LYS:NZ	1:A:282:VAL:HG11	1.50	1.25
7:S:51:ASP:CA	7:S:55:ILE:HD11	1.65	1.24
2:B:290:ASP:HB2	2:B:292:ASN:CG	1.54	1.24
1:A:40:PRO:HG3	1:A:276:ILE:CG2	1.67	1.24
2:N:290:ASP:CA	2:N:292:ASN:HB2	1.64	1.24
2:N:310:ILE:CB	2:N:311:GLN:HA	1.54	1.24
7:G:93:THR:HG22	7:G:101:PHE:O	1.33	1.24
4:D:24:MET:SD	4:D:88:PHE:CD1	2.30	1.24
1:M:120:SER:HB3	1:M:121:ASN:CB	1.67	1.24
1:M:153:GLY:HA2	1:M:174:GLY:CA	1.66	1.24
1:A:1403:LEU:CD2	1:A:1432:GLU:HG3	1.68	1.24
1:M:362:ASP:OD1	1:M:365:LEU:HG	1.38	1.24
2:B:454:ASP:CG	2:B:455:GLN:HA	1.57	1.24

Continued on next page...

Continued from previous page...

Atom-1	Atom-2	Interatomic distance (Å)	Clash overlap (Å)
1:A:1167:GLU:O	1:A:1168:GLU:HG3	1.12	1.23
1:M:1167:GLU:O	1:M:1168:GLU:HG3	1.12	1.23
1:A:147:LYS:O	1:A:148:MET:HG3	1.09	1.23
1:A:165:ASN:HB3	1:A:166:PRO:CA	1.65	1.23
1:A:1101:VAL:HG12	1:A:1102:PRO:CD	1.68	1.23
4:P:25:LEU:CD1	7:S:5:LEU:HB2	1.68	1.23
1:A:71:THR:HG22	1:A:72:CYS:SG	1.79	1.23
1:M:1403:LEU:CD2	1:M:1432:GLU:HG3	1.68	1.23
2:B:292:ASN:HA	2:B:293:ASP:CB	1.67	1.23
1:A:1195:LEU:CD1	1:A:1242:ARG:HD3	1.67	1.23
1:M:379:THR:O	1:M:380:LEU:HD23	1.38	1.23
2:N:229:LEU:CA	2:N:230:GLU:HB3	1.69	1.23
4:P:24:MET:SD	4:P:88:PHE:CD1	2.30	1.23
1:A:266:ASP:CB	1:A:267:ASP:HB2	1.68	1.23
1:M:40:PRO:HG3	1:M:276:ILE:CG2	1.67	1.23
1:M:1195:LEU:CD1	1:M:1242:ARG:HD3	1.67	1.23
1:A:201:ASP:HB3	1:A:206:ARG:NH1	1.50	1.23
2:N:454:ASP:CG	2:N:455:GLN:HA	1.57	1.23
1:M:71:THR:HG22	1:M:72:CYS:SG	1.79	1.22
1:A:177:ALA:CB	1:A:178:ALA:HB3	1.68	1.22
1:M:266:ASP:CB	1:M:267:ASP:HB2	1.68	1.22
1:A:946:CYS:HB2	1:A:949:ILE:CD1	1.69	1.22
1:A:23:ILE:CD1	1:A:1420:ALA:HA	1.69	1.22
1:M:177:ALA:HB1	1:M:178:ALA:C	1.58	1.22
1:A:205:LYS:O	1:A:206:ARG:HD2	1.07	1.22
2:N:488:ILE:CB	2:N:489:GLY:HA3	1.61	1.21
1:M:338:LYS:HG3	1:M:343:ARG:CD	1.69	1.21
4:D:25:LEU:CD1	7:G:5:LEU:HB2	1.68	1.21
1:M:1101:VAL:HG12	1:M:1102:PRO:CD	1.68	1.21
1:A:83:PHE:CZ	2:B:1196:MET:HB2	1.76	1.21
1:M:368:ASP:CG	1:M:649:LYS:HE3	1.61	1.21
1:A:846:ARG:HH11	1:A:1391:THR:CA	1.53	1.21
2:B:229:LEU:CA	2:B:230:GLU:HB3	1.69	1.21
1:A:517:ILE:CD1	1:A:640:TRP:CD1	2.24	1.21
1:A:429:ASP:O	1:A:430:ILE:HD13	1.41	1.21
5:Q:100:LYS:O	5:Q:101:THR:HG23	1.38	1.21
1:M:1492:VAL:HG12	1:M:1496:PHE:CE2	1.76	1.21
1:A:83:PHE:CE2	2:B:1196:MET:HB2	1.76	1.20
7:G:10:LEU:HD22	7:G:35:VAL:CG2	1.72	1.20
7:S:10:LEU:HD22	7:S:35:VAL:CG2	1.72	1.20
1:A:1406:CYS:SG	1:A:1415:LEU:HD21	1.81	1.20

Continued on next page...

Continued from previous page...

Atom-1	Atom-2	Interatomic distance (Å)	Clash overlap (Å)
2:B:290:ASP:HB2	2:B:292:ASN:ND2	1.54	1.20
1:M:119:SER:H	1:M:120:SER:CA	1.54	1.20
1:A:57:ASP:HB3	1:A:58:PRO:CD	1.67	1.20
1:M:517:ILE:CD1	1:M:640:TRP:CD1	2.24	1.20
1:M:83:PHE:CE2	2:N:1196:MET:HB2	1.76	1.20
1:M:335:LEU:HD23	1:M:335:LEU:H	1.07	1.20
1:M:1100:GLY:C	1:M:1102:PRO:HD2	1.62	1.19
2:B:329:VAL:HA	2:B:330:THR:CG2	1.71	1.19
1:M:946:CYS:HB2	1:M:949:ILE:CD1	1.69	1.19
1:M:83:PHE:CZ	2:N:1196:MET:HB2	1.76	1.19
1:M:1397:ARG:HG3	1:M:1398:ALA:H	1.02	1.19
2:B:199:ALA:O	2:B:200:GLN:HG2	1.41	1.19
1:M:1406:CYS:SG	1:M:1415:LEU:HD21	1.81	1.19
2:N:290:ASP:HB2	2:N:292:ASN:ND2	1.54	1.19
1:A:379:THR:O	1:A:380:LEU:HD23	1.38	1.19
1:M:380:LEU:O	1:M:381:THR:HG22	1.03	1.19
1:A:1100:GLY:C	1:A:1102:PRO:HD2	1.63	1.19
1:A:1170:LYS:HE2	1:A:1240:ILE:HD11	1.20	1.19
2:N:199:ALA:O	2:N:200:GLN:HG2	1.41	1.19
1:A:108:VAL:HG12	1:A:113:GLY:CA	1.71	1.19
1:M:429:ASP:O	1:M:430:ILE:HD13	1.41	1.19
1:M:822:HIS:NE2	2:N:753:SER:HB2	1.58	1.19
3:C:84:LEU:O	3:C:84:LEU:HD23	1.42	1.19
1:M:23:ILE:CD1	1:M:1420:ALA:HA	1.71	1.18
1:M:806:ILE:HD13	1:M:814:LEU:CG	1.73	1.18
1:A:207:LEU:HD22	1:A:207:LEU:H	1.03	1.18
1:M:1503:ALA:O	1:M:1507:PRO:HD3	1.42	1.18
1:M:775:ILE:O	1:M:776:VAL:HG12	1.42	1.18
2:N:454:ASP:OD1	2:N:455:GLN:HA	1.43	1.18
1:A:177:ALA:HB1	1:A:178:ALA:CB	1.74	1.18
2:N:1108:VAL:HG13	2:N:1115:GLY:O	1.42	1.18
1:A:362:ASP:OD1	1:A:365:LEU:HG	1.38	1.18
1:M:1276:SER:HA	1:M:1277:ILE:CB	1.61	1.18
1:M:846:ARG:HH11	1:M:1391:THR:CA	1.54	1.18
5:Q:27:TYR:CD2	5:Q:63:PRO:HG3	1.79	1.18
3:O:84:LEU:HD23	3:O:84:LEU:O	1.42	1.18
7:S:52:SER:H	7:S:55:ILE:CD1	1.57	1.18
1:M:153:GLY:HA2	1:M:174:GLY:HA3	1.19	1.18
2:N:292:ASN:HA	2:N:293:ASP:CB	1.67	1.18
5:E:27:TYR:CD2	5:E:63:PRO:HG3	1.79	1.18
2:B:454:ASP:OD1	2:B:455:GLN:HA	1.43	1.18

Continued on next page...

Continued from previous page...

Atom-1	Atom-2	Interatomic distance (Å)	Clash overlap (Å)
1:M:50:PRO:O	1:M:51:ARG:HG2	1.37	1.17
1:A:62:THR:HG21	1:A:75:THR:CG2	1.73	1.17
1:A:380:LEU:O	1:A:381:THR:HG22	1.03	1.17
5:E:100:LYS:O	5:E:101:THR:HG23	1.38	1.17
4:D:57:LYS:HB3	7:G:105:GLY:O	1.44	1.17
1:M:208:LEU:HD22	1:M:213:VAL:CG2	1.73	1.17
1:M:62:THR:HG21	1:M:75:THR:CG2	1.73	1.17
2:B:1108:VAL:HG13	2:B:1115:GLY:O	1.42	1.17
1:A:23:ILE:HD11	1:A:1420:ALA:CA	1.72	1.17
2:N:659:PRO:HA	2:N:660:GLU:C	1.59	1.17
2:B:659:PRO:HA	2:B:660:GLU:C	1.59	1.17
7:S:164:MET:CE	7:S:170:GLY:HA2	1.73	1.17
1:A:343:ARG:HG3	1:A:1409:GLU:OE2	1.42	1.17
1:M:177:ALA:HB1	1:M:178:ALA:CA	1.72	1.17
1:M:177:ALA:CA	1:M:178:ALA:HB3	1.74	1.17
1:M:208:LEU:HD22	1:M:213:VAL:HG21	1.25	1.17
1:A:106:GLU:CB	1:A:144:CYS:SG	2.32	1.17
1:A:177:ALA:CB	1:A:179:GLN:HG3	1.72	1.17
9:U:73:LYS:CG	9:U:81:HIS:HD2	1.58	1.17
7:G:164:MET:CE	7:G:170:GLY:HA2	1.73	1.17
1:A:1276:SER:HA	1:A:1277:ILE:CB	1.60	1.17
1:M:48:GLN:HG3	1:M:50:PRO:HG3	1.23	1.17
1:M:23:ILE:HD11	1:M:1420:ALA:CA	1.74	1.17
1:A:1397:ARG:HG3	1:A:1398:ALA:H	1.02	1.17
6:F:123:LEU:CD2	6:F:137:SER:HA	1.75	1.17
1:M:1091:GLY:CA	1:M:1092:VAL:HG12	1.75	1.16
1:M:1173:VAL:CG1	1:M:1177:PHE:HE2	1.58	1.16
1:A:260:GLY:HA3	2:B:924:ARG:NE	1.59	1.16
1:A:1192:SER:H	1:A:1193:PRO:HD3	1.04	1.16
1:A:775:ILE:O	1:A:776:VAL:HG12	1.42	1.16
9:I:20:LYS:HD2	9:I:21:VAL:N	1.58	1.16
1:A:312:ASN:ND2	1:A:330:SER:HB3	1.60	1.16
1:M:57:ASP:HB3	1:M:58:PRO:CD	1.67	1.16
1:M:1195:LEU:HD11	1:M:1242:ARG:CD	1.76	1.16
1:A:119:SER:H	1:A:120:SER:CA	1.54	1.16
1:A:380:LEU:O	1:A:381:THR:CG2	1.94	1.16
1:A:161:PHE:O	1:A:166:PRO:HB3	1.45	1.16
2:N:200:GLN:HE21	2:N:465:VAL:CG2	1.59	1.16
1:A:1091:GLY:HA3	1:A:1092:VAL:CB	1.69	1.16
9:I:73:LYS:CG	9:I:81:HIS:HD2	1.58	1.16
1:A:815:THR:HG22	2:B:715:ARG:HB3	1.23	1.16

Continued on next page...

Continued from previous page...

Atom-1	Atom-2	Interatomic distance (Å)	Clash overlap (Å)
1:M:312:ASN:ND2	1:M:330:SER:HB3	1.60	1.16
1:A:147:LYS:O	1:A:148:MET:CG	1.92	1.16
1:A:177:ALA:HB1	1:A:178:ALA:CA	1.76	1.16
1:M:1395:ILE:HD11	1:M:1397:ARG:HD2	1.20	1.16
2:B:200:GLN:HE21	2:B:465:VAL:CG2	1.59	1.16
1:A:1290:MET:CE	1:A:1312:LEU:CD2	2.23	1.16
7:S:59:LYS:HB3	7:S:60:GLY:CA	1.73	1.16
1:A:335:LEU:HD23	1:A:335:LEU:H	1.07	1.16
1:M:1492:VAL:CG1	1:M:1496:PHE:HE2	1.59	1.16
1:M:192:SER:HB3	1:M:202:LEU:O	1.45	1.16
1:M:208:LEU:CD2	1:M:213:VAL:CG2	2.22	1.16
1:M:380:LEU:O	1:M:381:THR:CG2	1.94	1.16
1:A:1465:VAL:HG13	1:A:1466:PRO:HA	1.28	1.16
1:M:1119:LEU:HG	1:M:1314:THR:HB	1.27	1.15
1:M:1074:SER:O	1:M:1078:PRO:HD3	1.47	1.15
1:A:177:ALA:CA	1:A:178:ALA:HB3	1.75	1.15
1:A:432:LEU:HA	1:A:436:TRP:CZ2	1.81	1.15
1:M:806:ILE:HD13	1:M:814:LEU:HG	1.18	1.15
7:G:52:SER:H	7:G:55:ILE:CD1	1.57	1.15
4:D:99:GLU:O	4:D:124:LEU:HD22	1.46	1.15
10:V:43:TYR:HB2	10:V:44:CYS:HA	1.27	1.15
1:M:374:ARG:HH11	1:M:374:ARG:HB2	0.99	1.15
4:P:99:GLU:O	4:P:124:LEU:HD22	1.45	1.15
4:D:99:GLU:CB	4:D:124:LEU:HD21	1.77	1.15
1:M:161:PHE:O	1:M:166:PRO:HB3	1.45	1.15
1:M:432:LEU:HA	1:M:436:TRP:CZ2	1.81	1.15
1:A:1101:VAL:CG1	1:A:1102:PRO:HD3	1.76	1.15
1:M:1411:THR:O	1:M:1412:VAL:HG12	1.46	1.15
6:R:123:LEU:CD2	6:R:137:SER:HA	1.75	1.15
1:A:336:LYS:HG2	1:A:336:LYS:O	1.46	1.15
1:A:1167:GLU:O	1:A:1168:GLU:CG	1.93	1.15
1:M:1167:GLU:O	1:M:1168:GLU:CG	1.93	1.15
1:A:193:TRP:O	1:A:200:SER:HB3	1.46	1.15
2:N:654:ARG:HB3	2:N:655:TYR:CA	1.77	1.15
1:A:1478:LEU:HD12	1:A:1479:PRO:HD2	1.28	1.15
1:A:1412:VAL:HG13	1:A:1413:GLU:N	1.59	1.15
1:M:105:LEU:HD12	1:M:105:LEU:O	1.42	1.15
1:M:202:LEU:HB3	1:M:203:PRO:CD	1.77	1.15
1:A:1195:LEU:HD11	1:A:1242:ARG:CD	1.76	1.15
1:A:1173:VAL:CG1	1:A:1177:PHE:HE2	1.58	1.15
2:N:423:GLU:HG2	2:N:424:THR:HG23	1.22	1.15

Continued on next page...

Continued from previous page...

Atom-1	Atom-2	Interatomic distance (Å)	Clash overlap (Å)
1:M:1101:VAL:CG1	1:M:1102:PRO:HD3	1.76	1.14
4:P:57:LYS:HB3	7:S:105:GLY:O	1.44	1.14
1:M:381:THR:HA	1:M:382:TYR:HB2	1.14	1.14
1:A:1115:LYS:O	1:A:1117:PRO:HD3	1.47	1.14
7:G:147:LYS:CD	7:G:169:LEU:HD11	1.77	1.14
2:B:654:ARG:HB3	2:B:655:TYR:CA	1.77	1.14
1:M:1115:LYS:O	1:M:1117:PRO:HD3	1.47	1.14
1:A:236:ARG:CB	1:A:239:TRP:CE3	2.30	1.14
1:A:64:ASP:CB	1:A:67:PHE:CE1	2.30	1.14
2:N:212:LYS:HG3	2:N:213:LYS:N	1.55	1.14
1:A:1465:VAL:CG1	1:A:1466:PRO:HB3	1.78	1.14
9:U:111:GLU:HG2	9:U:112:GLU:H	0.98	1.14
1:A:1480:GLU:CD	4:D:44:GLU:HG2	1.67	1.14
2:N:425:ASN:O	2:N:426:ARG:HB2	1.47	1.14
4:P:32:ILE:CD1	4:P:74:THR:CG2	2.24	1.14
1:A:1176:PHE:O	1:A:1180:PRO:HD3	1.47	1.14
2:N:656:ASP:O	2:N:657:ILE:HG23	1.46	1.14
2:B:656:ASP:O	2:B:657:ILE:HG23	1.46	1.14
11:K:118:VAL:HG22	11:K:119:GLU:N	1.61	1.14
4:P:99:GLU:CB	4:P:124:LEU:HD21	1.77	1.14
7:G:46:ILE:HG12	7:G:79:LEU:HD21	1.30	1.14
2:B:212:LYS:HG3	2:B:213:LYS:H	1.03	1.14
1:A:1150:THR:CG2	9:I:48:LEU:HD22	1.78	1.14
2:N:1054:GLN:HB3	2:N:1056:ARG:NE	1.62	1.14
2:N:605:ILE:HB	9:U:61:ASP:HB2	1.18	1.14
1:A:366:SER:OG	1:A:369:GLU:HG3	1.43	1.14
1:M:836:LYS:HG2	1:M:840:THR:HG21	1.25	1.14
1:M:267:ASP:CA	1:M:268:LEU:HB2	1.78	1.14
7:S:133:GLY:CA	7:S:134:GLU:HB3	1.77	1.14
5:E:49:GLY:HA3	5:E:50:ARG:HB2	1.28	1.14
1:M:328:LEU:O	1:M:328:LEU:HD13	1.49	1.13
4:D:32:ILE:CD1	4:D:74:THR:CG2	2.24	1.13
1:A:25:SER:HB2	1:A:239:TRP:NE1	1.61	1.13
1:M:149:VAL:HA	1:M:179:GLN:HG2	1.25	1.13
1:A:1395:ILE:HD11	1:A:1397:ARG:HD2	1.18	1.13
1:A:1170:LYS:HE2	1:A:1240:ILE:CD1	1.77	1.13
1:A:1074:SER:O	1:A:1078:PRO:HD3	1.47	1.13
2:N:323:ARG:HB3	2:N:324:GLY:CA	1.75	1.13
1:A:42:THR:HG22	1:A:43:MET:N	1.59	1.13
5:Q:49:GLY:HA3	5:Q:50:ARG:HB2	1.28	1.13
1:M:1146:LEU:HD12	1:M:1274:LEU:HD23	1.30	1.13

Continued on next page...

Continued from previous page...

Atom-1	Atom-2	Interatomic distance (Å)	Clash overlap (Å)
1:M:271:LYS:CE	1:M:328:LEU:HG	1.79	1.13
1:M:646:GLU:H	1:M:648:CYS:CB	1.61	1.13
4:D:69:LYS:O	4:D:70:THR:HG23	1.48	1.13
2:B:290:ASP:HA	2:B:292:ASN:CB	1.79	1.13
1:M:42:THR:HG22	1:M:43:MET:N	1.59	1.13
1:M:64:ASP:CB	1:M:67:PHE:CE1	2.30	1.13
1:M:25:SER:HB2	1:M:239:TRP:NE1	1.61	1.13
1:A:108:VAL:CG1	1:A:113:GLY:CA	2.23	1.13
1:M:467:ARG:HA	1:M:468:VAL:HB	1.28	1.13
7:G:133:GLY:CA	7:G:134:GLU:HB3	1.77	1.13
7:S:153:THR:HG22	7:S:158:ILE:HG12	1.29	1.13
1:M:1412:VAL:HG13	1:M:1413:GLU:H	1.01	1.13
1:A:95:ILE:HG13	1:A:314:ILE:HD13	1.31	1.13
2:N:290:ASP:HA	2:N:292:ASN:CB	1.79	1.13
7:S:147:LYS:CD	7:S:169:LEU:HD11	1.77	1.13
4:P:11:ALA:CA	4:P:12:GLN:HB3	1.79	1.13
4:P:24:MET:HG2	7:S:4:PHE:CE1	1.84	1.12
1:A:1411:THR:O	1:A:1412:VAL:HG12	1.46	1.12
1:M:236:ARG:CB	1:M:239:TRP:CE3	2.30	1.13
2:B:307:ALA:HB1	2:B:310:ILE:HD11	1.18	1.12
1:A:202:LEU:HB2	1:A:203:PRO:HD2	1.31	1.12
1:A:205:LYS:O	1:A:206:ARG:CD	1.98	1.12
1:M:1192:SER:H	1:M:1193:PRO:HD3	1.05	1.12
9:I:25:LEU:HB3	9:I:38:ALA:CB	1.79	1.12
2:B:1062:TYR:HE2	2:B:1069:LYS:HG2	1.11	1.12
7:G:153:THR:HG22	7:G:158:ILE:HG12	1.29	1.12
1:M:1170:LYS:HE2	1:M:1240:ILE:HD11	1.20	1.12
1:A:646:GLU:H	1:A:648:CYS:CB	1.61	1.12
1:M:775:ILE:HG13	1:M:1089:TYR:CD2	1.83	1.12
1:A:230:LEU:CD1	1:A:237:PRO:HG3	1.79	1.12
1:M:202:LEU:CB	1:M:203:PRO:HD2	1.80	1.12
1:A:1119:LEU:HG	1:A:1314:THR:HB	1.27	1.12
7:G:59:LYS:HB3	7:G:60:GLY:CA	1.73	1.12
7:G:59:LYS:CB	7:G:60:GLY:HA2	1.77	1.12
2:B:1054:GLN:HB3	2:B:1056:ARG:NE	1.62	1.12
2:B:508:VAL:HA	2:B:509:CYS:HB2	1.29	1.12
1:M:208:LEU:CD2	1:M:213:VAL:HG21	1.77	1.12
1:M:230:LEU:CD1	1:M:237:PRO:HG3	1.79	1.12
1:A:1071:ALA:HB2	1:A:1373:HIS:HD2	1.14	1.12
1:A:1146:LEU:HD12	1:A:1274:LEU:HD23	1.24	1.12
3:O:80:PRO:HB2	3:O:81:PRO:HD3	1.12	1.12

Continued on next page...

Continued from previous page...

Atom-1	Atom-2	Interatomic distance (Å)	Clash overlap (Å)
7:S:116:VAL:HG13	7:S:117:PRO:HD2	1.19	1.12
1:M:646:GLU:H	1:M:648:CYS:HB3	1.11	1.11
1:A:328:LEU:HD13	1:A:328:LEU:O	1.49	1.11
10:J:7:CYS:CB	10:J:45:CYS:HB3	1.80	1.11
1:A:15:ARG:NH2	7:G:64:PRO:HG2	1.65	1.11
1:M:1194:TRP:CH2	1:M:1262:GLU:CB	2.32	1.11
4:P:25:LEU:HD11	7:S:5:LEU:HB2	1.17	1.11
4:P:69:LYS:O	4:P:70:THR:HG23	1.48	1.11
1:A:271:LYS:HE2	1:A:328:LEU:HG	1.16	1.11
1:M:1170:LYS:HE2	1:M:1240:ILE:CD1	1.77	1.11
11:K:14:GLY:HA3	1:M:429:ASP:HB2	1.14	1.11
7:S:116:VAL:CG1	7:S:117:PRO:HD2	1.78	1.11
1:A:1194:TRP:CH2	1:A:1262:GLU:CB	2.32	1.11
1:M:267:ASP:HB3	1:M:268:LEU:HB2	1.32	1.11
7:S:59:LYS:CB	7:S:60:GLY:HA2	1.78	1.11
1:A:267:ASP:CA	1:A:268:LEU:HB2	1.78	1.11
1:A:267:ASP:HB3	1:A:268:LEU:HB2	1.32	1.11
1:A:101:ILE:HD11	1:A:217:PHE:CE2	1.84	1.11
1:M:230:LEU:HD11	1:M:237:PRO:HG3	1.19	1.11
1:M:150:CYS:HB2	1:M:176:GLY:HA2	1.29	1.11
1:M:1176:PHE:O	1:M:1180:PRO:HD3	1.47	1.11
1:A:709:LYS:HB3	1:A:710:PRO:HD2	1.16	1.11
1:A:1150:THR:CG2	9:I:48:LEU:CD2	2.29	1.11
1:A:836:LYS:HG2	1:A:840:THR:HG21	1.27	1.11
1:M:947:LYS:HA	1:M:948:PHE:O	1.50	1.11
2:N:387:PHE:CD2	2:N:503:THR:HG22	1.85	1.11
4:D:11:ALA:HB1	4:D:12:GLN:C	1.71	1.11
3:C:130:LEU:HB3	3:C:131:GLY:HA3	1.32	1.11
4:D:24:MET:HG2	7:G:4:PHE:CE1	1.84	1.11
1:A:271:LYS:CE	1:A:328:LEU:HG	1.79	1.11
1:M:120:SER:H	1:M:122:PRO:N	1.49	1.11
1:M:90:LYS:HZ1	1:M:282:VAL:HG11	0.96	1.11
1:M:709:LYS:HB3	1:M:710:PRO:HD2	1.16	1.11
1:A:381:THR:HA	1:A:382:TYR:HB3	1.26	1.11
1:M:405:HIS:HB3	1:M:406:PRO:CD	1.80	1.11
9:I:25:LEU:HB3	9:I:38:ALA:HB2	1.11	1.11
1:M:1165:VAL:HG12	1:M:1166:ILE:N	1.54	1.11
1:A:105:LEU:HD13	1:A:182:ILE:HD12	1.16	1.11
8:H:62:ASN:HA	8:H:63:LEU:HB2	1.12	1.11
10:V:7:CYS:CB	10:V:45:CYS:HB3	1.80	1.11
9:U:111:GLU:CG	9:U:112:GLU:H	1.62	1.11

Continued on next page...

Continued from previous page...

Atom-1	Atom-2	Interatomic distance (Å)	Clash overlap (Å)
4:D:11:ALA:CA	4:D:12:GLN:HB3	1.79	1.11
3:C:212:GLU:HB2	3:C:213:PRO:HA	1.29	1.11
7:G:116:VAL:CG1	7:G:117:PRO:HD2	1.78	1.11
1:A:1282:VAL:CB	1:A:1285:ILE:HD12	1.81	1.11
9:U:20:LYS:HD2	9:U:21:VAL:H	1.10	1.11
1:M:267:ASP:HB2	1:M:268:LEU:HB2	1.29	1.10
1:A:1150:THR:HB	9:I:48:LEU:HD23	1.17	1.10
1:A:1260:ILE:O	1:A:1260:ILE:HG13	1.48	1.10
3:O:212:GLU:HB2	3:O:213:PRO:HA	1.29	1.10
1:M:521:GLN:HG3	1:M:1074:SER:HB2	1.30	1.10
4:P:84:ARG:HG2	4:P:85:PHE:H	1.15	1.10
1:M:42:THR:HG22	1:M:43:MET:H	0.99	1.10
1:A:62:THR:CG2	1:A:75:THR:HG21	1.82	1.10
9:I:20:LYS:HD2	9:I:21:VAL:H	1.01	1.10
1:A:1290:MET:CE	1:A:1312:LEU:HD21	1.81	1.10
1:A:521:GLN:HG3	1:A:1074:SER:HB2	1.13	1.10
4:P:11:ALA:HB1	4:P:12:GLN:C	1.71	1.10
2:N:386:HIS:HB3	2:N:389:LYS:H	1.06	1.10
4:D:11:ALA:HA	4:D:12:GLN:HB3	1.33	1.10
1:M:271:LYS:HE2	1:M:328:LEU:HG	1.16	1.10
2:B:219:ILE:HG22	2:B:220:ALA:H	1.02	1.10
1:A:120:SER:H	1:A:122:PRO:N	1.49	1.10
1:A:177:ALA:HB3	1:A:179:GLN:HE21	1.16	1.10
1:A:381:THR:HA	1:A:382:TYR:HB2	1.15	1.10
1:M:381:THR:HA	1:M:382:TYR:HB3	1.26	1.10
1:A:1150:THR:HG22	9:I:48:LEU:HD22	1.14	1.10
1:A:1089:TYR:HA	1:A:1090:ALA:CB	1.79	1.10
1:M:1247:ARG:HD3	1:M:1250:ASP:OD2	1.51	1.10
1:M:1101:VAL:CG1	1:M:1102:PRO:CD	2.30	1.10
7:S:100:PHE:CB	7:S:111:VAL:CG1	2.30	1.10
7:G:10:LEU:HD23	7:G:31:LEU:HD12	1.34	1.10
1:M:812:ARG:HD3	2:N:714:GLN:O	1.48	1.10
1:A:1101:VAL:CG1	1:A:1102:PRO:CD	2.30	1.10
7:G:151:THR:HA	7:G:160:ALA:HB2	1.33	1.10
4:D:11:ALA:CB	4:D:12:GLN:HB3	1.80	1.10
1:M:525:PRO:HD3	1:M:637:HIS:ND1	1.66	1.10
2:B:423:GLU:HG2	2:B:424:THR:HG23	1.22	1.10
1:M:109:CYS:HB2	1:M:178:ALA:HB2	1.15	1.10
1:A:467:ARG:HA	1:A:468:VAL:HB	1.28	1.10
1:M:1395:ILE:HD12	1:M:1397:ARG:HB3	1.11	1.10
8:H:59:ILE:O	8:H:60:THR:HG22	1.50	1.10

Continued on next page...

Continued from previous page...

Atom-1	Atom-2	Interatomic distance (Å)	Clash overlap (Å)
9:I:4:PHE:HE1	9:I:27:LEU:HD21	0.99	1.10
4:P:11:ALA:HA	4:P:12:GLN:HB3	1.33	1.10
2:B:605:ILE:HB	9:I:61:ASP:HB2	1.18	1.10
4:P:27:VAL:CG2	4:P:95:THR:HG22	1.82	1.09
1:A:1412:VAL:HG13	1:A:1413:GLU:H	1.01	1.09
2:B:254:THR:CG2	2:B:302:PRO:HB2	1.82	1.09
1:M:62:THR:CG2	1:M:75:THR:HG21	1.82	1.09
1:A:48:GLN:HG3	1:A:50:PRO:HG3	1.22	1.09
2:N:267:PRO:HB3	2:N:306:GLU:OE1	1.52	1.09
2:N:290:ASP:HB2	2:N:292:ASN:CB	1.82	1.09
1:A:128:GLN:HG2	1:A:139:ALA:HB1	1.13	1.09
1:A:1247:ARG:HD3	1:A:1250:ASP:OD2	1.51	1.09
1:M:1089:TYR:HA	1:M:1090:ALA:CB	1.80	1.09
7:S:151:THR:HA	7:S:160:ALA:HB2	1.32	1.09
9:U:20:LYS:HD2	9:U:21:VAL:N	1.64	1.09
2:B:343:GLN:O	2:B:344:LYS:HG3	1.51	1.09
1:A:12:PRO:O	1:A:13:LEU:HD23	1.52	1.09
1:A:267:ASP:CB	1:A:268:LEU:CB	2.30	1.09
1:A:95:ILE:CG1	1:A:314:ILE:HD13	1.82	1.09
1:M:202:LEU:CB	1:M:203:PRO:CD	2.30	1.09
1:A:405:HIS:HB3	1:A:406:PRO:CD	1.80	1.09
1:M:381:THR:CA	1:M:382:TYR:CB	2.30	1.09
2:N:488:ILE:HG22	2:N:489:GLY:HA3	1.17	1.09
4:P:11:ALA:CB	4:P:12:GLN:HB3	1.80	1.09
3:O:130:LEU:HB3	3:O:131:GLY:HA3	1.32	1.09
1:A:525:PRO:HD3	1:A:637:HIS:ND1	1.66	1.09
2:N:246:ARG:CG	2:N:247:ASN:H	1.66	1.09
2:N:343:GLN:O	2:N:344:LYS:HG3	1.51	1.09
2:B:386:HIS:HB3	2:B:389:LYS:H	1.06	1.09
1:M:1091:GLY:CA	1:M:1092:VAL:CG1	2.30	1.09
1:A:230:LEU:HD13	1:A:237:PRO:HD3	1.34	1.09
1:M:102:LYS:HG2	1:M:189:LEU:CD2	1.81	1.09
1:M:205:LYS:HG2	1:M:206:ARG:N	1.63	1.09
2:N:254:THR:CG2	2:N:302:PRO:HB2	1.82	1.09
1:A:380:LEU:HD13	1:A:497:VAL:HG21	1.33	1.09
4:D:11:ALA:HA	4:D:12:GLN:CB	1.83	1.09
7:G:116:VAL:HG13	7:G:117:PRO:HD2	1.19	1.09
1:A:822:HIS:NE2	2:B:753:SER:HB2	1.66	1.09
1:M:1091:GLY:CA	1:M:1092:VAL:CB	2.30	1.09
7:S:100:PHE:HB2	7:S:111:VAL:HG11	1.18	1.09
7:S:46:ILE:HG12	7:S:79:LEU:HD21	1.30	1.09

Continued on next page...

Continued from previous page...

Atom-1	Atom-2	Interatomic distance (Å)	Clash overlap (Å)
4:D:99:GLU:HG2	4:D:124:LEU:HD21	1.16	1.09
4:D:27:VAL:CG2	4:D:95:THR:HG22	1.82	1.09
1:A:230:LEU:HD11	1:A:237:PRO:HG3	1.18	1.09
2:B:267:PRO:HB3	2:B:306:GLU:OE1	1.52	1.09
2:B:290:ASP:HB2	2:B:292:ASN:CB	1.82	1.09
1:M:195:ARG:HG3	1:M:196:GLY:HA2	1.24	1.09
2:N:219:ILE:HG22	2:N:220:ALA:H	1.02	1.09
2:N:307:ALA:HB1	2:N:310:ILE:HD11	1.18	1.09
8:H:62:ASN:CA	8:H:63:LEU:CB	2.30	1.09
1:A:950:PHE:CB	1:A:951:PRO:HD3	1.82	1.09
1:M:947:LYS:HB3	1:M:951:PRO:HD2	1.28	1.09
10:J:43:TYR:CB	10:J:44:CYS:HA	1.81	1.09
2:B:429:ASN:O	2:B:430:LEU:HB2	1.51	1.09
7:S:10:LEU:HD23	7:S:31:LEU:HD12	1.34	1.09
4:D:25:LEU:HD11	7:G:5:LEU:HB2	1.17	1.09
1:A:266:ASP:HB3	1:A:267:ASP:HB2	1.09	1.09
1:A:1276:SER:CA	1:A:1277:ILE:CG1	2.30	1.09
1:A:236:ARG:CB	1:A:239:TRP:CZ3	2.36	1.09
2:B:292:ASN:N	2:B:293:ASP:HB2	1.67	1.09
1:M:85:HIS:HB2	1:M:244:VAL:HG12	1.34	1.09
1:A:513:VAL:HG23	1:A:514:PRO:HD3	1.09	1.09
1:A:646:GLU:H	1:A:648:CYS:HB3	1.12	1.09
2:B:488:ILE:HB	2:B:489:GLY:CA	1.82	1.09
8:T:62:ASN:CA	8:T:63:LEU:CB	2.30	1.09
1:A:947:LYS:HB3	1:A:951:PRO:HD2	1.28	1.09
4:P:11:ALA:HA	4:P:12:GLN:CB	1.83	1.09
2:N:391:ARG:HE	2:N:618:ARG:NH2	1.49	1.09
1:M:336:LYS:O	1:M:336:LYS:HG2	1.46	1.08
1:A:1165:VAL:HG12	1:A:1166:ILE:N	1.54	1.08
8:H:62:ASN:CB	8:H:63:LEU:CB	2.30	1.08
2:N:659:PRO:HB3	2:N:661:GLN:HE21	1.18	1.08
1:A:1452:ASP:OD1	6:F:123:LEU:HD11	1.51	1.08
2:N:323:ARG:HB3	2:N:324:GLY:HA2	1.19	1.08
1:M:12:PRO:O	1:M:13:LEU:HD23	1.53	1.08
1:M:267:ASP:CB	1:M:268:LEU:CB	2.30	1.08
7:G:100:PHE:CB	7:G:111:VAL:CG1	2.30	1.08
1:M:208:LEU:CD1	1:M:208:LEU:H	1.61	1.08
1:A:1395:ILE:HD12	1:A:1397:ARG:HB3	1.09	1.08
1:A:119:SER:H	1:A:120:SER:HA	1.11	1.08
1:A:419:ILE:CG2	1:A:425:LYS:CD	2.30	1.08
8:T:59:ILE:O	8:T:60:THR:HG22	1.50	1.08

Continued on next page...

Continued from previous page...

Atom-1	Atom-2	Interatomic distance (Å)	Clash overlap (Å)
8:T:62:ASN:CB	8:T:63:LEU:CB	2.30	1.08
1:M:950:PHE:CB	1:M:951:PRO:HD3	1.82	1.08
4:D:24:MET:CG	7:G:4:PHE:CE1	2.37	1.08
1:M:1276:SER:CA	1:M:1277:ILE:CG1	2.30	1.08
1:M:192:SER:HB3	1:M:202:LEU:C	1.73	1.08
1:M:419:ILE:CG2	1:M:425:LYS:CD	2.30	1.08
9:U:25:LEU:HB3	9:U:38:ALA:HB2	1.12	1.08
4:P:99:GLU:HG2	4:P:124:LEU:HD21	1.18	1.08
1:M:150:CYS:HB2	1:M:176:GLY:C	1.71	1.08
1:M:230:LEU:HD13	1:M:237:PRO:CD	1.84	1.08
1:M:85:HIS:HB2	1:M:244:VAL:CG1	1.82	1.08
2:N:292:ASN:N	2:N:293:ASP:HB2	1.67	1.08
1:A:196:GLY:O	1:A:197:LYS:HB2	1.46	1.08
1:A:202:LEU:CB	1:A:203:PRO:HD2	1.83	1.08
8:H:63:LEU:O	8:H:63:LEU:HD23	1.53	1.08
1:M:1191:GLN:HB3	1:M:1246:ILE:HG23	1.25	1.08
1:A:90:LYS:HZ1	1:A:282:VAL:HG11	0.92	1.08
1:A:947:LYS:HA	1:A:948:PHE:O	1.50	1.08
1:M:1260:ILE:HG13	1:M:1260:ILE:O	1.48	1.08
2:B:281:ARG:HG3	9:I:6:TYR:CZ	1.88	1.08
4:P:98:CYS:HA	4:P:99:GLU:HG3	1.35	1.08
2:B:264:SER:HB2	2:B:322:LYS:NZ	1.68	1.08
2:B:323:ARG:CB	2:B:324:GLY:CA	2.30	1.08
8:T:62:ASN:HA	8:T:63:LEU:HB2	1.12	1.08
2:N:281:ARG:HG3	9:U:6:TYR:CZ	1.89	1.08
2:B:425:ASN:O	2:B:426:ARG:HB2	1.47	1.08
1:A:374:ARG:HB2	1:A:374:ARG:HH11	1.02	1.08
1:M:1071:ALA:HB2	1:M:1373:HIS:HD2	1.14	1.08
3:C:80:PRO:HB2	3:C:81:PRO:HD3	1.12	1.08
1:A:375:SER:HB3	11:K:2:ASN:HD21	1.12	1.08
1:A:1496:PHE:CD2	4:D:33:LEU:HG	1.90	1.07
1:M:106:GLU:CB	1:M:144:CYS:HB3	1.84	1.07
1:M:178:ALA:C	1:M:180:PRO:HD2	1.73	1.07
1:M:33:SER:HB2	1:M:84:GLY:HA2	1.32	1.07
1:M:128:GLN:HG2	1:M:139:ALA:HB1	1.13	1.07
1:A:64:ASP:CB	1:A:67:PHE:CZ	2.37	1.07
1:A:85:HIS:HB2	1:A:244:VAL:CG1	1.84	1.07
9:I:20:LYS:CD	9:I:21:VAL:HG23	1.83	1.07
2:N:508:VAL:HA	2:N:509:CYS:HB2	1.29	1.07
1:A:1255:ASP:O	1:A:1256:ASP:HB2	1.45	1.07
2:N:235:LEU:HD22	2:N:235:LEU:O	1.54	1.07

Continued on next page...

Continued from previous page...

Atom-1	Atom-2	Interatomic distance (Å)	Clash overlap (Å)
2:B:212:LYS:HG3	2:B:213:LYS:N	1.67	1.07
1:M:71:THR:HG23	2:N:1160:ILE:HG23	1.35	1.07
1:A:71:THR:HG23	2:B:1160:ILE:HG23	1.35	1.07
1:A:1165:VAL:HG12	1:A:1166:ILE:H	1.00	1.07
1:M:380:LEU:HD13	1:M:497:VAL:HG21	1.29	1.07
1:A:162:ASP:HA	1:A:165:ASN:HB2	1.35	1.07
1:A:428:GLY:O	1:A:430:ILE:HD12	1.54	1.07
2:N:234:ARG:HH21	2:N:408:ARG:NH2	1.53	1.07
10:V:43:TYR:CB	10:V:44:CYS:HA	1.81	1.07
3:O:129:SER:CB	3:O:130:LEU:HA	1.80	1.07
2:B:235:LEU:HD22	2:B:235:LEU:O	1.54	1.07
7:G:35:VAL:HG12	7:G:46:ILE:HG21	1.37	1.07
1:A:230:LEU:HD13	1:A:237:PRO:CD	1.84	1.07
1:M:177:ALA:HB3	1:M:179:GLN:HG3	1.17	1.07
2:N:254:THR:HG22	2:N:302:PRO:CB	1.84	1.07
1:M:1165:VAL:HG12	1:M:1166:ILE:H	1.00	1.07
1:A:24:LEU:HB2	2:B:1199:ASN:O	1.52	1.07
1:A:1290:MET:HE2	1:A:1312:LEU:CD2	1.83	1.07
1:A:1465:VAL:CG1	1:A:1466:PRO:CA	2.32	1.07
4:D:47:GLY:O	4:D:48:GLU:HB2	1.53	1.07
2:N:387:PHE:HD2	2:N:503:THR:CG2	1.68	1.07
3:C:129:SER:OG	3:C:130:LEU:HA	1.54	1.07
3:O:130:LEU:HD12	3:O:130:LEU:N	1.70	1.07
4:P:47:GLY:O	4:P:48:GLU:HB2	1.53	1.07
2:N:1062:TYR:HE2	2:N:1069:LYS:HG2	1.11	1.07
1:M:571:ILE:HG12	1:M:573:LYS:HE3	1.30	1.07
9:I:111:GLU:HG2	9:I:112:GLU:H	0.98	1.07
4:P:24:MET:HG2	7:S:4:PHE:CZ	1.89	1.07
2:B:254:THR:HG22	2:B:302:PRO:CB	1.84	1.07
1:M:236:ARG:CB	1:M:239:TRP:CZ3	2.36	1.07
1:A:57:ASP:CB	1:A:58:PRO:HD3	1.84	1.07
2:B:488:ILE:HG22	2:B:489:GLY:HA3	1.17	1.07
1:M:260:GLY:HA3	2:N:924:ARG:NE	1.70	1.07
11:W:118:VAL:CG2	11:W:119:GLU:H	1.66	1.07
1:M:558:TRP:O	1:M:559:VAL:HG13	1.54	1.07
7:S:52:SER:N	7:S:55:ILE:HD12	1.70	1.07
4:D:98:CYS:HA	4:D:99:GLU:HG3	1.35	1.07
1:M:208:LEU:HD12	1:M:208:LEU:N	1.64	1.07
1:A:42:THR:HG22	1:A:43:MET:H	0.99	1.07
1:M:405:HIS:HB3	1:M:406:PRO:HD3	1.12	1.07
1:A:1089:TYR:CA	1:A:1090:ALA:CB	2.30	1.07

Continued on next page...

Continued from previous page...

Atom-1	Atom-2	Interatomic distance (Å)	Clash overlap (Å)
2:B:246:ARG:CG	2:B:247:ASN:H	1.66	1.07
4:P:24:MET:CG	7:S:4:PHE:CE1	2.37	1.06
1:M:205:LYS:CG	1:M:206:ARG:H	1.64	1.06
1:M:81:GLY:HA3	1:M:249:PRO:HG3	1.36	1.06
1:A:57:ASP:CB	1:A:58:PRO:CD	2.32	1.06
1:M:709:LYS:HB3	1:M:710:PRO:CD	1.84	1.06
1:M:428:GLY:O	1:M:430:ILE:HD12	1.54	1.06
1:M:419:ILE:HG21	1:M:425:LYS:HD2	1.35	1.06
1:A:419:ILE:HG21	1:A:425:LYS:HD2	1.35	1.06
1:M:1151:SER:HA	1:M:1152:ALA:HB2	1.08	1.06
3:C:129:SER:CB	3:C:130:LEU:HA	1.80	1.06
1:A:1282:VAL:HG11	1:A:1285:ILE:CD1	1.85	1.06
9:I:111:GLU:CG	9:I:112:GLU:H	1.62	1.06
1:M:266:ASP:HB3	1:M:267:ASP:HB2	1.09	1.06
4:P:99:GLU:C	4:P:124:LEU:HD22	1.74	1.06
4:D:99:GLU:C	4:D:124:LEU:HD22	1.75	1.06
7:G:46:ILE:HA	7:G:79:LEU:HD23	1.06	1.06
2:B:215:ALA:CA	2:B:217:SER:HB3	1.84	1.06
1:M:64:ASP:CB	1:M:67:PHE:CZ	2.37	1.06
1:A:33:SER:HB2	1:A:84:GLY:HA2	1.27	1.06
1:A:105:LEU:O	1:A:106:GLU:HB2	1.45	1.06
1:A:1191:GLN:HB3	1:A:1246:ILE:HG23	1.24	1.06
9:I:53:VAL:HG12	9:I:56:THR:HB	1.33	1.06
2:N:155:ILE:HD11	2:N:403:PHE:HE1	1.17	1.06
1:M:1119:LEU:HG	1:M:1314:THR:CB	1.84	1.06
4:D:99:GLU:HG3	4:D:124:LEU:HD11	1.37	1.06
7:G:100:PHE:HB2	7:G:111:VAL:HG11	1.18	1.06
4:P:32:ILE:HD12	4:P:74:THR:HG21	1.07	1.06
1:A:81:GLY:HA3	1:A:249:PRO:HG3	1.36	1.06
1:A:107:CYS:SG	1:A:140:VAL:CG1	2.44	1.06
11:K:118:VAL:CG2	11:K:119:GLU:H	1.67	1.06
1:M:1412:VAL:HG13	1:M:1413:GLU:N	1.59	1.06
4:D:24:MET:HG2	7:G:4:PHE:CZ	1.89	1.06
1:A:267:ASP:HB2	1:A:268:LEU:HB2	1.29	1.06
1:M:57:ASP:CB	1:M:58:PRO:HD3	1.84	1.06
1:M:106:GLU:HG3	1:M:144:CYS:HB2	1.35	1.06
1:M:155:SER:HB3	1:M:169:ASN:HB2	1.37	1.06
1:A:117:ILE:HG21	1:A:125:ASN:HB2	1.09	1.06
1:A:405:HIS:HB3	1:A:406:PRO:HD3	1.12	1.06
2:N:429:ASN:O	2:N:430:LEU:HB2	1.51	1.06
3:C:130:LEU:HD12	3:C:130:LEU:N	1.70	1.06

Continued on next page...

Continued from previous page...

Atom-1	Atom-2	Interatomic distance (Å)	Clash overlap (Å)
11:W:118:VAL:HG22	11:W:119:GLU:N	1.61	1.06
1:A:1119:LEU:HG	1:A:1314:THR:CB	1.84	1.06
1:M:1089:TYR:CA	1:M:1090:ALA:CB	2.31	1.06
2:B:659:PRO:HB3	2:B:661:GLN:HE21	1.18	1.06
1:M:1091:GLY:CA	1:M:1092:VAL:HB	1.86	1.05
7:S:46:ILE:HA	7:S:79:LEU:HD23	1.06	1.05
7:G:52:SER:N	7:G:55:ILE:HD12	1.70	1.05
1:M:1276:SER:HB2	1:M:1277:ILE:CG1	1.85	1.05
2:N:215:ALA:CA	2:N:217:SER:HB3	1.84	1.05
8:T:62:ASN:CA	8:T:63:LEU:HB2	1.85	1.05
2:N:264:SER:HB2	2:N:322:LYS:NZ	1.71	1.05
1:A:728:LEU:HD13	1:A:805:PHE:CD1	1.91	1.05
1:A:1282:VAL:HB	1:A:1285:ILE:HD12	1.31	1.05
3:O:129:SER:OG	3:O:130:LEU:HA	1.54	1.05
2:B:386:HIS:HD2	2:B:388:GLY:HA3	1.19	1.05
1:M:1255:ASP:O	1:M:1256:ASP:HB2	1.46	1.05
1:A:1496:PHE:CD2	4:D:33:LEU:HD21	1.91	1.05
4:D:80:ILE:HD11	4:D:130:LEU:HD11	1.37	1.05
7:G:100:PHE:HB2	7:G:111:VAL:HG12	1.35	1.05
1:A:266:ASP:HB3	1:A:267:ASP:CB	1.86	1.05
1:A:1276:SER:HA	1:A:1277:ILE:CG1	1.86	1.05
1:M:119:SER:H	1:M:120:SER:HA	1.12	1.05
1:A:381:THR:CA	1:A:382:TYR:CB	2.30	1.05
1:A:398:VAL:HG11	1:A:411:ILE:HD11	1.38	1.05
8:H:62:ASN:HA	8:H:63:LEU:CB	1.86	1.05
1:M:1150:THR:HB	9:U:48:LEU:CD2	1.87	1.05
8:T:63:LEU:O	8:T:63:LEU:HD23	1.53	1.05
11:K:118:VAL:O	11:K:119:GLU:HG2	1.56	1.05
7:S:150:GLY:O	7:S:160:ALA:HB1	1.55	1.05
1:A:1450:TYR:HD1	7:G:60:GLY:C	1.59	1.05
3:O:249:LEU:HD12	3:O:249:LEU:H	1.21	1.05
1:A:651:PHE:CE2	1:A:655:ILE:HD11	1.92	1.05
1:M:517:ILE:CD1	1:M:640:TRP:HD1	1.65	1.05
7:S:145:ARG:HG3	7:S:172:LEU:CD2	1.86	1.05
4:D:27:VAL:HG23	4:D:95:THR:HG22	1.36	1.05
7:G:145:ARG:CG	7:G:172:LEU:HD21	1.86	1.05
1:M:196:GLY:O	1:M:197:LYS:HB2	1.55	1.05
1:A:709:LYS:HB3	1:A:710:PRO:CD	1.84	1.05
1:A:425:LYS:NZ	1:A:430:ILE:HG13	1.70	1.05
1:A:263:ARG:HD3	1:A:263:ARG:O	1.55	1.05
9:I:79:HIS:O	9:I:80:GLN:HB2	1.55	1.05

Continued on next page...

Continued from previous page...

Atom-1	Atom-2	Interatomic distance (Å)	Clash overlap (Å)
1:A:1290:MET:HE2	1:A:1312:LEU:HD21	1.34	1.05
1:A:558:TRP:O	1:A:559:VAL:HG13	1.54	1.05
2:N:386:HIS:HD2	2:N:388:GLY:HA3	1.19	1.05
2:N:246:ARG:HG3	2:N:247:ASN:H	1.20	1.05
7:G:145:ARG:HG3	7:G:172:LEU:CD2	1.86	1.05
1:A:230:LEU:CD1	1:A:237:PRO:CG	2.33	1.05
1:M:195:ARG:CG	1:M:196:GLY:HA2	1.87	1.05
1:A:85:HIS:HB2	1:A:244:VAL:HG12	1.38	1.05
1:A:177:ALA:HA	1:A:178:ALA:HB3	1.38	1.05
1:M:425:LYS:NZ	1:M:430:ILE:HG13	1.70	1.05
1:M:1395:ILE:HD11	1:M:1397:ARG:HB3	1.38	1.05
1:M:263:ARG:HD3	1:M:263:ARG:O	1.55	1.05
10:J:43:TYR:HB2	10:J:44:CYS:HA	1.27	1.05
1:A:1146:LEU:CD1	1:A:1274:LEU:HD23	1.87	1.05
1:M:513:VAL:HG23	1:M:514:PRO:HD3	1.09	1.05
1:A:95:ILE:O	1:A:98:LEU:HB2	1.57	1.05
1:M:230:LEU:CD1	1:M:237:PRO:CG	2.33	1.05
1:M:40:PRO:CB	1:M:276:ILE:HG22	1.85	1.05
1:A:40:PRO:CB	1:A:276:ILE:HG22	1.85	1.05
1:M:162:ASP:HA	1:M:165:ASN:HB2	1.35	1.05
1:A:154:LEU:H	1:A:173:GLY:C	1.58	1.05
8:H:62:ASN:HB2	8:H:63:LEU:HB3	1.38	1.05
1:A:1461:LEU:HB3	1:A:1462:GLY:CA	1.87	1.05
9:U:20:LYS:CD	9:U:21:VAL:HG23	1.85	1.05
1:M:338:LYS:HG3	1:M:343:ARG:HD3	1.32	1.04
1:M:1452:ASP:OD1	6:R:123:LEU:HD11	1.57	1.04
2:B:291:PRO:CA	2:B:292:ASN:HB2	1.85	1.04
2:N:212:LYS:HG3	2:N:213:LYS:H	0.92	1.04
1:A:205:LYS:HG3	1:A:206:ARG:HE	1.18	1.04
1:M:398:VAL:HG11	1:M:411:ILE:HD11	1.39	1.04
7:G:94:THR:HG22	8:T:2:SER:HA	1.38	1.04
1:M:1492:VAL:HG12	1:M:1496:PHE:HE2	0.93	1.04
9:I:20:LYS:CD	9:I:21:VAL:H	1.69	1.04
2:N:1026:LEU:HB3	2:N:1051:HIS:HD2	1.22	1.04
1:M:651:PHE:CE2	1:M:655:ILE:HD11	1.92	1.04
1:A:571:ILE:HG12	1:A:573:LYS:HE3	1.30	1.04
5:Q:58:SER:HB2	5:Q:75:GLU:HA	1.37	1.04
1:M:343:ARG:HH11	1:M:343:ARG:CG	1.70	1.04
4:P:27:VAL:HG23	4:P:95:THR:HG22	1.36	1.04
5:E:49:GLY:HA2	5:E:50:ARG:HB2	1.36	1.04
5:Q:49:GLY:HA3	5:Q:50:ARG:CB	1.86	1.04

Continued on next page...

Continued from previous page...

Atom-1	Atom-2	Interatomic distance (Å)	Clash overlap (Å)
2:B:200:GLN:HE21	2:B:465:VAL:HG23	1.22	1.04
2:B:488:ILE:CB	2:B:489:GLY:CA	2.34	1.04
8:H:62:ASN:CA	8:H:63:LEU:HB2	1.85	1.04
1:M:261:THR:O	1:M:262:SER:HB2	1.53	1.04
7:G:150:GLY:O	7:G:160:ALA:HB1	1.55	1.04
2:N:869:SER:O	2:N:870:THR:HG22	1.57	1.04
3:O:68:MET:HB3	10:V:6:ARG:HD2	1.39	1.04
1:M:266:ASP:HB3	1:M:267:ASP:CB	1.86	1.04
1:A:1496:PHE:CD2	4:D:33:LEU:CG	2.41	1.04
1:M:117:ILE:HG21	1:M:125:ASN:HB2	1.09	1.04
1:A:846:ARG:HH11	1:A:1391:THR:HA	0.93	1.04
1:M:728:LEU:HD13	1:M:805:PHE:CD1	1.92	1.04
1:M:232:GLU:HG2	1:M:232:GLU:O	1.56	1.04
4:P:131:ARG:O	4:P:132:LYS:HB2	1.56	1.04
1:A:1496:PHE:HD2	4:D:33:LEU:CG	1.71	1.04
1:M:806:ILE:CD1	1:M:814:LEU:CD2	2.35	1.04
1:M:781:ILE:CG1	1:M:821:PHE:CE2	2.39	1.04
1:A:1151:SER:HA	1:A:1152:ALA:HB2	1.08	1.04
1:A:1112:LYS:HD3	1:A:1112:LYS:H	1.18	1.04
9:U:53:VAL:HG12	9:U:56:THR:HB	1.33	1.04
1:A:24:LEU:HB2	2:B:1199:ASN:C	1.76	1.04
1:A:1465:VAL:HG13	1:A:1466:PRO:CA	1.86	1.04
1:M:558:TRP:CH2	11:W:61:LYS:HG2	1.93	1.04
1:M:1110:VAL:HG11	1:M:1387:LEU:HD13	1.39	1.04
7:S:145:ARG:CG	7:S:172:LEU:HD21	1.87	1.04
1:A:345:ASN:O	1:A:349:LYS:HE2	1.57	1.04
1:M:71:THR:HG23	2:N:1160:ILE:CG2	1.88	1.04
1:M:167:SER:N	1:M:168:ALA:CB	2.20	1.04
1:M:846:ARG:HD2	1:M:1390:ILE:O	1.55	1.04
1:M:263:ARG:HG3	1:M:263:ARG:HH21	0.90	1.04
1:A:263:ARG:HH21	1:A:263:ARG:HG3	0.90	1.04
2:N:323:ARG:CB	2:N:324:GLY:CA	2.30	1.04
1:M:1140:GLN:O	1:M:1280:ARG:HB3	1.57	1.04
7:G:127:ASN:CB	7:G:128:PRO:HD3	1.88	1.04
7:S:35:VAL:HG12	7:S:46:ILE:HG21	1.37	1.03
1:M:120:SER:HB3	1:M:121:ASN:O	1.58	1.03
1:M:107:CYS:SG	1:M:140:VAL:CG1	2.46	1.03
1:M:198:ASP:O	1:M:199:GLU:HB2	1.56	1.03
1:M:24:LEU:HB2	2:N:1199:ASN:O	1.56	1.03
1:M:101:ILE:HB	1:M:240:MET:SD	1.97	1.03
2:N:211:PHE:CE2	2:N:384:ARG:HD3	1.93	1.03

Continued on next page...

Continued from previous page...

Atom-1	Atom-2	Interatomic distance (Å)	Clash overlap (Å)
1:A:368:ASP:CG	1:A:649:LYS:HE3	1.77	1.03
1:M:380:LEU:HD12	1:M:442:ILE:CD1	1.88	1.03
1:A:167:SER:N	1:A:168:ALA:CB	2.20	1.03
1:M:806:ILE:CD1	1:M:814:LEU:HD21	1.85	1.03
2:B:488:ILE:HD13	2:B:490:ARG:HG2	1.40	1.03
2:N:488:ILE:HB	2:N:489:GLY:CA	1.82	1.03
11:W:118:VAL:O	11:W:119:GLU:HG2	1.56	1.03
1:A:1110:VAL:HG11	1:A:1387:LEU:HD13	1.39	1.03
1:M:645:PRO:O	1:M:646:GLU:HG2	1.57	1.03
4:P:99:GLU:CA	4:P:124:LEU:HD22	1.88	1.03
4:D:131:ARG:O	4:D:132:LYS:HB2	1.56	1.03
1:M:51:ARG:O	1:M:52:VAL:HB	1.54	1.03
1:M:177:ALA:CB	1:M:178:ALA:CB	2.30	1.03
1:A:846:ARG:HD2	1:A:1390:ILE:O	1.57	1.03
1:A:177:ALA:HB3	1:A:179:GLN:NE2	1.73	1.03
1:A:405:HIS:CB	1:A:406:PRO:HD3	1.88	1.03
5:Q:49:GLY:HA2	5:Q:50:ARG:HB2	1.36	1.03
2:N:488:ILE:CB	2:N:489:GLY:CA	2.34	1.03
2:N:654:ARG:CB	2:N:655:TYR:HA	1.89	1.03
8:T:62:ASN:HB2	8:T:63:LEU:HB3	1.38	1.03
1:A:558:TRP:CH2	11:K:61:LYS:HG2	1.93	1.03
1:A:1142:GLU:O	1:A:1281:GLY:HA2	1.59	1.03
2:B:869:SER:O	2:B:870:THR:HG22	1.57	1.03
1:A:337:GLY:HA3	1:A:338:LYS:O	1.56	1.03
7:S:127:ASN:CB	7:S:128:PRO:HD3	1.88	1.03
1:A:1276:SER:HB2	1:A:1277:ILE:HG12	1.07	1.03
1:M:120:SER:CB	1:M:121:ASN:CB	2.30	1.03
1:M:120:SER:HB3	1:M:121:ASN:HB2	1.07	1.03
1:M:95:ILE:O	1:M:98:LEU:HB2	1.59	1.03
2:N:291:PRO:CA	2:N:292:ASN:HB2	1.85	1.03
1:A:517:ILE:CD1	1:A:640:TRP:HD1	1.65	1.03
1:A:120:SER:CB	1:A:121:ASN:CB	2.30	1.03
1:A:128:GLN:O	1:A:136:ARG:HG2	1.57	1.03
1:M:1146:LEU:CD1	1:M:1274:LEU:HD23	1.89	1.03
4:P:80:ILE:HD11	4:P:130:LEU:HD11	1.36	1.03
4:D:99:GLU:CA	4:D:124:LEU:HD22	1.88	1.03
1:M:1276:SER:HB2	1:M:1277:ILE:HG12	1.03	1.03
1:M:128:GLN:O	1:M:136:ARG:HG2	1.57	1.03
1:M:154:LEU:HA	1:M:173:GLY:HA2	1.40	1.03
1:A:40:PRO:HG3	1:A:276:ILE:HG22	1.04	1.03
1:A:1162:GLN:NE2	1:A:1162:GLN:HA	1.73	1.03

Continued on next page...

Continued from previous page...

Atom-1	Atom-2	Interatomic distance (Å)	Clash overlap (Å)
2:B:654:ARG:CB	2:B:655:TYR:HA	1.89	1.03
1:M:507:ILE:HA	1:M:511:THR:HG23	1.40	1.03
4:D:32:ILE:HD12	4:D:74:THR:HG21	1.07	1.03
4:P:58:THR:CB	4:P:62:PHE:HE2	1.70	1.03
1:A:120:SER:HB3	1:A:121:ASN:O	1.58	1.03
2:N:378:ARG:HG2	9:U:52:ASN:ND2	1.73	1.03
1:M:730:GLN:HA	1:M:733:ASP:OD1	1.59	1.03
1:A:730:GLN:HA	1:A:733:ASP:OD1	1.59	1.03
1:M:1119:LEU:N	1:M:1314:THR:HG22	1.74	1.02
7:G:51:ASP:HA	7:G:55:ILE:HD11	1.03	1.02
1:A:1489:SER:CB	1:A:1490:PRO:HD3	1.89	1.02
1:M:163:LEU:HG	1:M:163:LEU:O	1.58	1.02
1:A:1403:LEU:HD22	1:A:1432:GLU:HG3	1.08	1.02
4:D:58:THR:CB	4:D:62:PHE:HE2	1.71	1.02
1:M:1403:LEU:HD22	1:M:1432:GLU:HG3	1.08	1.02
2:N:200:GLN:HE21	2:N:465:VAL:HG23	1.22	1.02
1:A:1150:THR:HB	9:I:48:LEU:CD2	1.89	1.02
8:T:62:ASN:HA	8:T:63:LEU:CB	1.86	1.02
2:B:669:VAL:HG22	2:B:674:ILE:HD11	1.40	1.02
2:B:993:GLN:N	2:B:994:GLY:HA2	1.74	1.02
7:S:100:PHE:HB2	7:S:111:VAL:HG12	1.35	1.02
1:A:1496:PHE:CD2	4:D:33:LEU:CD2	2.42	1.02
1:A:343:ARG:HD3	2:B:1121:GLU:OE1	1.57	1.02
1:M:230:LEU:HD13	1:M:237:PRO:HD3	1.34	1.02
1:A:57:ASP:HB3	1:A:58:PRO:HD3	1.05	1.02
1:M:405:HIS:CB	1:M:406:PRO:HD3	1.88	1.02
1:M:792:HIS:CB	1:M:817:GLN:HE21	1.73	1.02
2:N:488:ILE:HD13	2:N:490:ARG:HG2	1.40	1.02
7:G:147:LYS:HD2	7:G:169:LEU:CD1	1.88	1.02
7:G:127:ASN:CB	7:G:128:PRO:CD	2.37	1.02
1:M:337:GLY:HA3	1:M:338:LYS:O	1.56	1.02
1:M:110:TRP:HZ2	1:M:193:TRP:NE1	1.56	1.02
1:M:335:LEU:HD23	1:M:335:LEU:N	1.72	1.02
5:Q:101:THR:CG2	5:Q:126:THR:HG22	1.89	1.02
1:A:778:GLY:C	1:A:1092:VAL:HG23	1.78	1.02
2:N:328:GLY:O	2:N:329:VAL:HG22	1.59	1.02
1:A:1474:GLY:O	1:A:1475:THR:HG23	1.59	1.02
1:M:25:SER:CB	1:M:239:TRP:NE1	2.23	1.02
1:M:177:ALA:HA	1:M:178:ALA:HB3	1.42	1.02
1:A:71:THR:HG23	2:B:1160:ILE:CG2	1.88	1.02
1:A:261:THR:O	1:A:262:SER:HB2	1.52	1.02

Continued on next page...

Continued from previous page...

Atom-1	Atom-2	Interatomic distance (Å)	Clash overlap (Å)
1:A:1119:LEU:N	1:A:1314:THR:HG22	1.74	1.02
1:A:1071:ALA:HB2	1:A:1373:HIS:CD2	1.94	1.02
3:C:68:MET:HB3	10:J:6:ARG:HD2	1.39	1.02
5:E:58:SER:HB2	5:E:75:GLU:HA	1.37	1.02
3:C:249:LEU:HD12	3:C:249:LEU:H	1.21	1.02
1:M:581:LYS:HB3	1:M:618:ILE:HD11	1.39	1.02
4:D:85:PHE:CZ	4:D:115:ILE:HG12	1.95	1.02
5:E:101:THR:CG2	5:E:126:THR:HG22	1.89	1.02
1:A:1276:SER:HB2	1:A:1277:ILE:CG1	1.89	1.01
1:M:120:SER:HB3	1:M:121:ASN:C	1.80	1.01
1:M:192:SER:CB	1:M:202:LEU:HA	1.90	1.01
1:M:263:ARG:HH21	1:M:263:ARG:CG	1.73	1.01
1:A:263:ARG:HH21	1:A:263:ARG:CG	1.74	1.01
2:N:1054:GLN:HB3	2:N:1056:ARG:HE	0.86	1.01
1:A:1071:ALA:CB	1:A:1373:HIS:CD2	2.43	1.01
9:U:25:LEU:HB3	9:U:38:ALA:CB	1.89	1.01
1:M:1112:LYS:HD3	1:M:1112:LYS:H	1.18	1.01
1:M:193:TRP:HH2	1:M:206:ARG:HB3	1.25	1.01
1:A:88:LEU:HB2	1:A:243:THR:O	1.60	1.01
1:A:155:SER:CA	1:A:169:ASN:HA	1.91	1.01
1:A:155:SER:HB3	1:A:169:ASN:HB2	1.37	1.01
2:B:659:PRO:HB3	2:B:661:GLN:NE2	1.75	1.01
7:S:147:LYS:HD2	7:S:169:LEU:CD1	1.89	1.01
2:B:1026:LEU:HB3	2:B:1051:HIS:HD2	1.23	1.01
7:G:127:ASN:HB2	7:G:128:PRO:CD	1.91	1.01
7:S:127:ASN:CB	7:S:128:PRO:CD	2.37	1.01
2:N:669:VAL:HG22	2:N:674:ILE:HD11	1.40	1.01
1:M:645:PRO:HA	1:M:648:CYS:HB3	1.42	1.01
1:A:335:LEU:N	1:A:335:LEU:HD23	1.72	1.01
1:M:155:SER:CA	1:M:169:ASN:HA	1.90	1.01
1:A:1195:LEU:HD21	1:A:1242:ARG:NE	1.76	1.01
1:M:1195:LEU:HD21	1:M:1242:ARG:NE	1.76	1.01
1:A:645:PRO:O	1:A:646:GLU:HG2	1.57	1.01
1:A:177:ALA:HB3	1:A:179:GLN:HG3	1.38	1.01
1:A:1150:THR:CB	9:I:48:LEU:HD23	1.89	1.01
1:M:1192:SER:HA	1:M:1245:ILE:O	1.61	1.01
9:U:68:LEU:HD23	9:U:69:PRO:HD2	1.43	1.01
1:M:1260:ILE:HD12	9:U:30:ARG:NH2	1.73	1.01
1:A:822:HIS:CE1	2:B:753:SER:HB2	1.93	1.01
1:M:1071:ALA:CB	1:M:1373:HIS:CD2	2.43	1.01
2:B:246:ARG:HG3	2:B:247:ASN:H	1.20	1.01

Continued on next page...

Continued from previous page...

Atom-1	Atom-2	Interatomic distance (Å)	Clash overlap (Å)
8:H:17:ASP:HB3	8:H:19:GLN:HG3	1.41	1.01
1:A:581:LYS:HB3	1:A:618:ILE:HD11	1.39	1.01
1:M:1101:VAL:HG13	1:M:1102:PRO:N	1.74	1.01
2:B:291:PRO:HA	2:B:292:ASN:HB2	1.16	1.01
1:M:105:LEU:HD22	1:M:182:ILE:HB	1.39	1.01
1:M:57:ASP:HB3	1:M:58:PRO:HD3	1.05	1.01
2:B:229:LEU:HD11	2:B:231:ARG:NH2	1.75	1.01
1:M:425:LYS:HZ1	1:M:430:ILE:HG13	1.22	1.01
1:M:432:LEU:HA	1:M:436:TRP:HZ2	1.23	1.01
5:Q:199:THR:H	5:Q:200:SER:C	1.64	1.01
1:A:1465:VAL:CG1	1:A:1466:PRO:CB	2.37	1.01
1:M:1194:TRP:CH2	1:M:1262:GLU:HB2	1.95	1.01
1:A:1260:ILE:HD12	9:I:30:ARG:NH2	1.74	1.01
1:A:1282:VAL:HG11	1:A:1285:ILE:HD11	1.43	1.01
2:B:246:ARG:CG	2:B:247:ASN:N	2.21	1.01
7:S:127:ASN:HB2	7:S:128:PRO:CD	1.91	1.01
1:M:646:GLU:N	1:M:648:CYS:HB3	1.75	1.01
1:M:1450:TYR:HD1	7:S:61:ARG:HA	1.25	1.01
4:P:99:GLU:HG3	4:P:124:LEU:HD11	1.37	1.01
1:A:25:SER:HB2	1:A:239:TRP:HE1	1.18	1.01
1:A:25:SER:CB	1:A:239:TRP:NE1	2.23	1.01
1:M:150:CYS:CB	1:M:176:GLY:CA	2.39	1.01
1:M:38:GLU:O	1:M:40:PRO:HD3	1.61	1.01
1:M:40:PRO:HG3	1:M:276:ILE:HG22	1.04	1.01
2:N:229:LEU:HD11	2:N:231:ARG:NH2	1.75	1.01
2:N:659:PRO:HB3	2:N:661:GLN:NE2	1.75	1.01
1:A:781:ILE:HG12	1:A:821:PHE:CE2	1.96	1.01
1:M:1071:ALA:HB2	1:M:1373:HIS:CD2	1.95	1.01
1:M:573:LYS:CB	1:M:574:PRO:HD2	1.91	1.01
1:A:321:LEU:HB3	1:A:325:GLY:HA2	1.38	1.01
1:M:343:ARG:HG2	1:M:343:ARG:NH1	1.60	1.00
7:S:51:ASP:HA	7:S:55:ILE:CD1	1.91	1.00
1:A:120:SER:HB3	1:A:121:ASN:HB2	1.07	1.00
1:M:388:PRO:HG2	6:R:94:ASN:ND2	1.76	1.00
2:N:328:GLY:O	2:N:329:VAL:HG13	1.61	1.00
8:T:17:ASP:HB3	8:T:19:GLN:HG3	1.41	1.00
1:M:83:PHE:CE2	2:N:1196:MET:CB	2.44	1.00
1:A:38:GLU:O	1:A:40:PRO:HD3	1.61	1.00
1:A:507:ILE:HA	1:A:511:THR:HG23	1.40	1.00
1:A:202:LEU:CB	1:A:203:PRO:CD	2.38	1.00
1:M:1151:SER:CA	1:M:1152:ALA:HB2	1.90	1.00

Continued on next page...

Continued from previous page...

Atom-1	Atom-2	Interatomic distance (Å)	Clash overlap (Å)
2:B:329:VAL:HA	2:B:330:THR:HG22	1.40	1.00
1:A:1194:TRP:CH2	1:A:1262:GLU:HB2	1.95	1.00
1:M:1162:GLN:NE2	1:M:1162:GLN:HA	1.73	1.00
2:N:879:TYR:HA	2:N:899:ILE:HD11	1.43	1.00
1:M:48:GLN:HG3	1:M:50:PRO:CG	1.91	1.00
1:M:119:SER:H	1:M:120:SER:CB	1.75	1.00
1:M:106:GLU:CG	1:M:144:CYS:HB2	1.92	1.00
2:N:290:ASP:CB	2:N:292:ASN:CG	2.30	1.00
1:A:21:PHE:O	1:A:1422:GLY:HA2	1.62	1.00
1:A:1191:GLN:HB3	1:A:1246:ILE:HG22	1.42	1.00
9:I:20:LYS:HD3	9:I:21:VAL:HG23	1.44	1.00
1:A:1461:LEU:HB3	1:A:1462:GLY:O	1.60	1.00
1:A:1465:VAL:HG12	1:A:1466:PRO:CB	1.91	1.00
9:U:111:GLU:HG2	9:U:112:GLU:N	1.76	1.00
2:N:246:ARG:CG	2:N:247:ASN:N	2.21	1.00
4:P:45:THR:HG21	4:P:49:ILE:CD1	1.92	1.00
1:A:359:ILE:HD13	1:A:488:PHE:HD2	1.26	1.00
2:B:823:ASN:HB3	2:B:829:ILE:HG23	1.43	1.00
1:M:321:LEU:HB3	1:M:325:GLY:HA2	1.38	1.00
2:B:879:TYR:HA	2:B:899:ILE:HD11	1.43	1.00
4:P:61:TYR:HE1	7:S:103:ASN:O	1.44	1.00
1:A:120:SER:OG	1:A:121:ASN:HB2	1.62	1.00
1:A:1151:SER:CA	1:A:1152:ALA:HB2	1.90	1.00
1:M:1282:VAL:HB	1:M:1285:ILE:HD12	1.42	1.00
2:N:1062:TYR:CE2	2:N:1069:LYS:HG2	1.97	1.00
7:S:91:ILE:HG12	7:S:143:ASN:OD1	1.61	1.00
1:A:111:ASN:OD1	1:A:216:ILE:HG12	1.62	1.00
3:O:137:ASP:CG	3:O:140:SER:CB	2.30	1.00
3:C:137:ASP:CG	3:C:140:SER:CB	2.30	1.00
1:A:163:LEU:HG	1:A:163:LEU:O	1.58	1.00
1:M:433:ARG:N	1:M:436:TRP:CZ2	2.30	1.00
1:M:670:ILE:HG22	1:M:748:ASN:HB3	1.43	1.00
1:M:806:ILE:HD11	1:M:814:LEU:CD2	1.90	1.00
1:M:771:VAL:HG23	1:M:809:SER:HA	1.42	1.00
9:U:73:LYS:N	9:U:81:HIS:CD2	2.30	1.00
9:I:73:LYS:N	9:I:81:HIS:CD2	2.30	1.00
1:M:879:LEU:CD1	1:M:960:PRO:HG3	1.91	1.00
1:M:177:ALA:CB	1:M:178:ALA:C	2.30	1.00
1:M:57:ASP:CB	1:M:58:PRO:CD	2.32	1.00
1:A:48:GLN:HG3	1:A:50:PRO:CG	1.91	1.00
2:N:219:ILE:HG22	2:N:220:ALA:N	1.77	1.00

Continued on next page...

Continued from previous page...

Atom-1	Atom-2	Interatomic distance (Å)	Clash overlap (Å)
1:A:119:SER:H	1:A:120:SER:CB	1.75	1.00
5:E:199:THR:H	5:E:200:SER:C	1.64	1.00
4:D:45:THR:HG21	4:D:49:ILE:CD1	1.92	1.00
1:A:120:SER:HB3	1:A:121:ASN:CA	1.91	0.99
2:B:703:GLY:O	2:B:704:TYR:HD1	1.45	0.99
1:M:178:ALA:C	1:M:180:PRO:CD	2.30	0.99
1:A:646:GLU:N	1:A:648:CYS:HB3	1.75	0.99
1:M:1397:ARG:HG3	1:M:1398:ALA:N	1.76	0.99
2:B:1062:TYR:CE2	2:B:1069:LYS:HG2	1.97	0.99
1:M:359:ILE:HD13	1:M:488:PHE:HD2	1.25	0.99
4:D:132:LYS:CA	4:D:133:PHE:C	2.30	0.99
1:M:1276:SER:HA	1:M:1277:ILE:CG1	1.89	0.99
2:N:215:ALA:C	2:N:217:SER:CB	2.30	0.99
1:A:177:ALA:CB	1:A:178:ALA:C	2.30	0.99
5:E:100:LYS:O	5:E:101:THR:CG2	2.10	0.99
7:G:93:THR:O	7:G:140:LYS:HG3	1.62	0.99
1:A:879:LEU:CD1	1:A:960:PRO:HG3	1.91	0.99
4:P:84:ARG:HH21	4:P:87:LYS:HE3	1.20	0.99
7:G:51:ASP:HA	7:G:55:ILE:CD1	1.91	0.99
9:U:4:PHE:CE1	9:U:27:LEU:CD2	2.45	0.99
1:M:374:ARG:HH11	1:M:374:ARG:CB	1.74	0.99
1:M:266:ASP:O	1:M:269:THR:HG23	1.61	0.99
4:P:85:PHE:CZ	4:P:115:ILE:HG12	1.95	0.99
7:S:10:LEU:HD23	7:S:31:LEU:CD1	1.92	0.99
2:B:290:ASP:CB	2:B:292:ASN:CG	2.30	0.99
1:A:108:VAL:CG1	1:A:113:GLY:C	2.30	0.99
1:A:432:LEU:HA	1:A:436:TRP:HZ2	1.23	0.99
1:A:232:GLU:O	1:A:232:GLU:HG2	1.56	0.99
4:D:85:PHE:CZ	4:D:115:ILE:CG1	2.46	0.99
1:A:81:GLY:CA	1:A:249:PRO:HG3	1.92	0.99
1:A:120:SER:HB3	1:A:121:ASN:C	1.80	0.99
1:A:161:PHE:CE2	1:A:165:ASN:ND2	2.31	0.99
1:A:428:GLY:O	1:A:430:ILE:HG23	1.63	0.99
7:S:93:THR:O	7:S:140:LYS:HG3	1.62	0.99
2:B:87:PRO:HG3	2:B:157:ILE:HD12	1.43	0.99
2:N:703:GLY:O	2:N:704:TYR:HD1	1.44	0.99
7:S:146:LEU:CD1	7:S:164:MET:SD	2.50	0.99
1:A:101:ILE:HD11	1:A:217:PHE:CZ	1.97	0.99
2:N:288:CYS:HB3	2:N:297:LEU:HD21	1.45	0.99
1:M:161:PHE:CE2	1:M:165:ASN:ND2	2.31	0.99
2:B:1095:ARG:HE	2:B:1115:GLY:HA3	1.26	0.99

Continued on next page...

Continued from previous page...

Atom-1	Atom-2	Interatomic distance (Å)	Clash overlap (Å)
1:M:808:ASN:HB2	1:M:813:GLY:O	1.62	0.99
5:E:198:GLU:HB2	5:E:199:THR:HA	1.44	0.99
1:M:120:SER:HB3	1:M:121:ASN:CA	1.91	0.99
1:A:108:VAL:HG13	1:A:113:GLY:C	1.83	0.99
5:Q:100:LYS:O	5:Q:101:THR:CG2	2.10	0.99
1:M:775:ILE:C	1:M:776:VAL:HG12	1.81	0.99
1:A:83:PHE:CE2	2:B:1196:MET:CB	2.44	0.99
9:U:79:HIS:O	9:U:80:GLN:HB2	1.55	0.99
1:A:198:ASP:O	1:A:199:GLU:HB2	1.60	0.99
7:G:52:SER:H	7:G:55:ILE:HD12	0.84	0.99
2:B:307:ALA:HB1	2:B:310:ILE:CD1	1.93	0.99
1:M:192:SER:HB2	1:M:202:LEU:HA	1.39	0.99
9:I:68:LEU:HD23	9:I:69:PRO:HD2	1.42	0.99
3:O:82:VAL:O	3:O:82:VAL:HG12	1.61	0.99
6:R:123:LEU:HD22	6:R:137:SER:HA	1.42	0.99
7:G:10:LEU:HD23	7:G:31:LEU:CD1	1.92	0.99
5:E:49:GLY:CA	5:E:50:ARG:CB	2.38	0.99
1:M:1191:GLN:HB3	1:M:1246:ILE:HG22	1.42	0.99
2:B:659:PRO:CB	2:B:661:GLN:HE21	1.76	0.99
2:B:1054:GLN:HB3	2:B:1056:ARG:HE	0.86	0.99
2:B:155:ILE:HD11	2:B:403:PHE:HE1	1.23	0.99
1:A:1397:ARG:CG	1:A:1398:ALA:H	1.74	0.98
1:A:161:PHE:HE2	1:A:165:ASN:HD22	1.04	0.98
4:P:132:LYS:CA	4:P:133:PHE:C	2.30	0.98
4:D:19:PHE:HD1	7:G:81:ARG:HH11	1.09	0.98
2:N:307:ALA:HB1	2:N:310:ILE:CD1	1.93	0.98
9:I:4:PHE:CE1	9:I:27:LEU:CD2	2.45	0.98
7:S:151:THR:HA	7:S:160:ALA:CB	1.92	0.98
7:G:146:LEU:CD1	7:G:164:MET:SD	2.50	0.98
7:G:91:ILE:HG12	7:G:143:ASN:OD1	1.61	0.98
2:B:288:CYS:HB3	2:B:297:LEU:HD21	1.45	0.98
1:A:1151:SER:HA	1:A:1152:ALA:CB	1.93	0.98
1:A:1331:THR:HG23	1:A:1332:ARG:HG3	1.45	0.98
2:N:659:PRO:CB	2:N:661:GLN:HE21	1.76	0.98
10:J:2:ILE:H	10:J:56:ILE:HD11	1.27	0.98
6:F:96:PRO:HG3	7:G:19:PHE:HB2	1.42	0.98
11:K:76:THR:HA	11:K:77:VAL:HB	1.45	0.98
4:P:80:ILE:CD1	4:P:130:LEU:HD11	1.93	0.98
2:B:215:ALA:C	2:B:217:SER:CB	2.30	0.98
1:M:62:THR:HG21	1:M:75:THR:HG21	1.00	0.98
1:A:50:PRO:O	1:A:51:ARG:CG	2.10	0.98

Continued on next page...

Continued from previous page...

Atom-1	Atom-2	Interatomic distance (Å)	Clash overlap (Å)
1:A:645:PRO:HA	1:A:648:CYS:HB3	1.42	0.98
1:A:192:SER:HB2	1:A:202:LEU:HA	1.44	0.98
1:A:1117:PRO:O	1:A:1118:SER:O	1.81	0.98
1:A:775:ILE:C	1:A:776:VAL:HG12	1.81	0.98
2:N:330:THR:O	2:N:334:ARG:HB2	1.61	0.98
7:S:51:ASP:HA	7:S:55:ILE:HD11	1.03	0.98
1:M:1276:SER:CB	1:M:1277:ILE:CG1	2.41	0.98
2:B:291:PRO:CA	2:B:292:ASN:CB	2.40	0.98
2:N:1095:ARG:HE	2:N:1115:GLY:HA3	1.26	0.98
1:M:428:GLY:O	1:M:430:ILE:HG23	1.63	0.98
2:N:907:ILE:CD1	2:N:924:ARG:NH2	2.26	0.98
1:A:1290:MET:HE1	1:A:1312:LEU:CD2	1.92	0.98
1:A:573:LYS:CB	1:A:574:PRO:HD2	1.91	0.98
4:P:85:PHE:CZ	4:P:115:ILE:CG1	2.46	0.98
1:M:24:LEU:HB2	2:N:1199:ASN:C	1.82	0.98
1:A:381:THR:OG1	1:A:382:TYR:O	1.82	0.98
1:A:1192:SER:HA	1:A:1245:ILE:O	1.61	0.98
2:B:219:ILE:HG22	2:B:220:ALA:N	1.77	0.98
1:M:101:ILE:HD11	1:M:217:PHE:CE2	1.98	0.98
1:M:1173:VAL:CG1	1:M:1177:PHE:CE2	2.38	0.98
8:H:72:ALA:HB1	8:H:123:LEU:O	1.64	0.98
8:T:70:GLU:OE1	8:T:70:GLU:HA	1.62	0.98
4:D:61:TYR:HE1	7:G:103:ASN:O	1.44	0.98
1:A:266:ASP:O	1:A:269:THR:HG23	1.61	0.98
1:A:42:THR:HG21	1:A:55:LEU:HB3	1.01	0.98
2:N:291:PRO:HA	2:N:292:ASN:HB2	1.16	0.98
2:B:907:ILE:CD1	2:B:924:ARG:CZ	2.42	0.98
11:K:118:VAL:HG22	11:K:119:GLU:H	0.83	0.98
11:W:118:VAL:HG22	11:W:119:GLU:H	0.83	0.98
2:N:993:GLN:N	2:N:994:GLY:HA2	1.74	0.98
4:P:19:PHE:HD1	7:S:81:ARG:HH11	1.09	0.98
1:M:230:LEU:HD13	1:M:237:PRO:CG	1.94	0.98
1:A:1397:ARG:HG3	1:A:1398:ALA:N	1.78	0.98
2:N:387:PHE:CD2	2:N:503:THR:CG2	2.46	0.98
7:S:80:TRP:HZ3	7:S:107:LEU:CB	1.76	0.98
1:M:81:GLY:CA	1:M:249:PRO:HG3	1.92	0.98
1:A:62:THR:HG21	1:A:75:THR:HG21	1.00	0.98
2:N:292:ASN:CA	2:N:293:ASP:CB	2.30	0.98
1:A:708:LEU:CB	1:A:709:LYS:CA	2.30	0.98
2:B:907:ILE:CD1	2:B:924:ARG:NH2	2.26	0.98
7:G:151:THR:HA	7:G:160:ALA:CB	1.93	0.98

Continued on next page...

Continued from previous page...

Atom-1	Atom-2	Interatomic distance (Å)	Clash overlap (Å)
2:B:102:GLN:HG2	2:B:105:ARG:CZ	1.94	0.98
7:S:52:SER:H	7:S:55:ILE:HD12	0.84	0.97
1:M:42:THR:HG21	1:M:55:LEU:HB3	1.01	0.97
1:A:51:ARG:O	1:A:52:VAL:HB	1.61	0.97
1:A:1395:ILE:CD1	1:A:1397:ARG:CB	2.41	0.97
1:A:119:SER:N	1:A:120:SER:HA	1.75	0.97
1:M:21:PHE:O	1:M:1422:GLY:HA2	1.63	0.97
6:F:123:LEU:HD22	6:F:137:SER:HA	1.42	0.97
1:A:1140:GLN:O	1:A:1280:ARG:HB3	1.64	0.97
4:D:27:VAL:HG23	4:D:95:THR:CG2	1.94	0.97
1:M:193:TRP:CH2	1:M:206:ARG:HB3	1.98	0.97
1:A:419:ILE:HG21	1:A:425:LYS:CD	1.93	0.97
1:A:429:ASP:C	1:A:430:ILE:HD13	1.85	0.97
3:C:140:SER:O	3:C:141:ARG:HG3	1.64	0.97
1:A:1465:VAL:HG12	1:A:1466:PRO:HB3	1.45	0.97
11:W:76:THR:HA	11:W:77:VAL:HB	1.45	0.97
7:G:80:TRP:HZ3	7:G:107:LEU:CB	1.76	0.97
4:P:32:ILE:HD11	4:P:74:THR:HG21	1.45	0.97
2:N:291:PRO:HA	2:N:292:ASN:HB3	1.46	0.97
1:A:1395:ILE:HD11	1:A:1397:ARG:HB3	1.37	0.97
2:N:200:GLN:NE2	2:N:465:VAL:CG2	2.27	0.97
7:G:94:THR:CG2	8:T:2:SER:HA	1.94	0.97
5:Q:198:GLU:HB2	5:Q:199:THR:HA	1.44	0.97
8:T:72:ALA:HB1	8:T:123:LEU:O	1.63	0.97
1:M:1276:SER:HA	1:M:1277:ILE:HG23	0.98	0.97
2:B:292:ASN:CA	2:B:293:ASP:CB	2.30	0.97
1:A:517:ILE:CG1	1:A:640:TRP:HE1	1.77	0.97
1:A:433:ARG:N	1:A:436:TRP:CZ2	2.30	0.97
2:B:329:VAL:HA	2:B:330:THR:HG23	1.45	0.97
9:U:78:CYS:O	9:U:79:HIS:HB3	1.65	0.97
1:M:1146:LEU:HD12	1:M:1274:LEU:HA	1.45	0.97
4:P:45:THR:HG21	4:P:49:ILE:HD11	0.98	0.97
1:M:177:ALA:HB3	1:M:179:GLN:CG	1.93	0.97
1:A:195:ARG:CB	1:A:196:GLY:HA2	1.95	0.97
1:M:263:ARG:HG3	1:M:263:ARG:NH2	1.73	0.97
1:M:775:ILE:CD1	1:M:775:ILE:C	2.30	0.97
1:M:1496:PHE:HZ	4:P:75:TYR:CZ	1.82	0.97
4:D:45:THR:CG2	4:D:49:ILE:HD11	1.94	0.97
9:U:20:LYS:CD	9:U:21:VAL:H	1.76	0.97
1:M:1379:ASP:O	1:M:1383:SER:HB3	1.65	0.97
1:M:267:ASP:H	1:M:268:LEU:C	1.67	0.97

Continued on next page...

Continued from previous page...

Atom-1	Atom-2	Interatomic distance (Å)	Clash overlap (Å)
7:G:122:PHE:HB3	7:G:131:TYR:CE1	2.00	0.97
1:M:1164:THR:O	1:M:1165:VAL:HG23	1.64	0.97
1:M:1397:ARG:CG	1:M:1398:ALA:H	1.77	0.97
8:H:63:LEU:C	8:H:63:LEU:CD2	2.32	0.97
1:A:1101:VAL:HG13	1:A:1102:PRO:N	1.74	0.97
9:U:73:LYS:CG	9:U:81:HIS:CD2	2.46	0.97
9:I:111:GLU:HG2	9:I:112:GLU:N	1.77	0.97
1:M:1117:PRO:O	1:M:1118:SER:O	1.81	0.97
1:M:254:PRO:HG2	1:M:266:ASP:CG	1.83	0.97
1:A:1489:SER:HB3	1:A:1490:PRO:HD3	0.98	0.97
1:M:120:SER:OG	1:M:121:ASN:HB2	1.62	0.97
1:M:95:ILE:CD1	1:M:187:LEU:HD22	1.94	0.97
1:M:708:LEU:HB3	1:M:709:LYS:C	1.85	0.97
1:M:381:THR:OG1	1:M:382:TYR:O	1.82	0.97
1:A:155:SER:HB3	1:A:169:ASN:CB	1.95	0.97
7:G:120:MET:CE	7:G:138:ILE:HD12	1.94	0.97
1:M:517:ILE:CG1	1:M:640:TRP:HE1	1.77	0.97
7:S:8:LEU:HD11	7:S:79:LEU:HD11	1.42	0.97
4:D:80:ILE:CD1	4:D:130:LEU:HD11	1.94	0.97
1:A:267:ASP:H	1:A:268:LEU:C	1.67	0.97
2:N:292:ASN:HA	2:N:293:ASP:HB2	0.97	0.97
2:N:87:PRO:HG3	2:N:157:ILE:HD12	1.43	0.97
7:S:59:LYS:HB3	7:S:60:GLY:HA2	1.37	0.97
8:H:62:ASN:HB3	8:H:63:LEU:HB3	1.45	0.97
1:A:1119:LEU:CB	1:A:1314:THR:HG21	1.95	0.97
9:I:73:LYS:CG	9:I:81:HIS:CD2	2.47	0.97
10:V:2:ILE:H	10:V:56:ILE:HD11	1.27	0.97
1:A:1379:ASP:O	1:A:1383:SER:HB3	1.64	0.97
1:M:271:LYS:HE2	1:M:328:LEU:CD1	1.94	0.97
1:A:1276:SER:HA	1:A:1277:ILE:HG23	0.99	0.97
1:M:195:ARG:HG3	1:M:196:GLY:CA	1.94	0.97
1:A:1194:TRP:CH2	1:A:1262:GLU:HB3	2.00	0.97
4:P:45:THR:CG2	4:P:49:ILE:HD11	1.94	0.97
2:N:839:LEU:HD13	2:N:840:PHE:HE1	1.27	0.97
7:S:120:MET:CE	7:S:138:ILE:HD12	1.94	0.97
7:S:80:TRP:CZ3	7:S:107:LEU:HB3	1.99	0.96
1:A:1164:THR:O	1:A:1165:VAL:HG23	1.65	0.96
1:A:513:VAL:CG2	1:A:514:PRO:HD3	1.94	0.96
1:A:123:LYS:O	1:A:127:THR:HG23	1.64	0.96
1:M:380:LEU:HD12	1:M:442:ILE:HD13	1.44	0.96
1:M:419:ILE:HG21	1:M:425:LYS:CD	1.93	0.96

Continued on next page...

Continued from previous page...

Atom-1	Atom-2	Interatomic distance (Å)	Clash overlap (Å)
7:G:164:MET:HE1	7:G:170:GLY:HA2	1.47	0.96
1:A:271:LYS:HE2	1:A:328:LEU:CD1	1.94	0.96
1:A:1392:ARG:O	1:A:1393:HIS:CG	2.18	0.96
1:M:1403:LEU:HD22	1:M:1432:GLU:HG2	1.44	0.96
1:M:792:HIS:HB3	1:M:817:GLN:HE21	1.30	0.96
2:B:200:GLN:NE2	2:B:465:VAL:CG2	2.27	0.96
1:A:1191:GLN:O	1:A:1246:ILE:HG23	1.65	0.96
12:L:55:LYS:HB2	12:L:56:ARG:HA	1.47	0.96
2:N:102:GLN:HG2	2:N:105:ARG:CZ	1.94	0.96
7:G:80:TRP:CZ3	7:G:107:LEU:CB	2.49	0.96
1:A:230:LEU:HD13	1:A:237:PRO:CG	1.94	0.96
1:M:95:ILE:HG13	1:M:314:ILE:CD1	1.95	0.96
1:A:42:THR:CG2	1:A:55:LEU:CB	2.42	0.96
1:M:155:SER:HA	1:M:169:ASN:HA	1.47	0.96
1:A:201:ASP:HB3	1:A:206:ARG:HH11	1.14	0.96
2:N:907:ILE:CD1	2:N:924:ARG:CZ	2.42	0.96
1:A:670:ILE:HG22	1:A:748:ASN:HB3	1.43	0.96
1:M:513:VAL:CG2	1:M:514:PRO:HD3	1.94	0.96
7:S:122:PHE:HB3	7:S:131:TYR:CE1	2.00	0.96
7:G:80:TRP:CZ3	7:G:107:LEU:HB3	1.99	0.96
1:M:42:THR:CG2	1:M:55:LEU:CB	2.42	0.96
1:A:1395:ILE:HD11	1:A:1397:ARG:CD	1.94	0.96
1:A:166:PRO:HB2	1:A:168:ALA:CB	1.95	0.96
2:B:263:ARG:HB3	2:B:322:LYS:HD2	1.46	0.96
1:M:1091:GLY:HA3	1:M:1092:VAL:HG12	0.96	0.96
2:N:263:ARG:HD3	2:N:323:ARG:O	1.66	0.96
1:A:1282:VAL:CG1	1:A:1285:ILE:CD1	2.42	0.96
3:C:82:VAL:O	3:C:82:VAL:HG12	1.61	0.96
1:M:1331:THR:HG23	1:M:1332:ARG:HG3	1.45	0.96
1:M:1498:GLY:HA2	1:M:1500:PRO:HD3	1.48	0.96
4:P:27:VAL:HG23	4:P:95:THR:CG2	1.94	0.96
7:G:47:ILE:HD12	7:G:78:VAL:HG12	1.46	0.96
7:G:8:LEU:HD11	7:G:79:LEU:HD11	1.42	0.96
1:M:123:LYS:O	1:M:127:THR:HG23	1.64	0.96
1:A:517:ILE:CG1	1:A:640:TRP:NE1	2.28	0.96
1:M:1395:ILE:HD11	1:M:1397:ARG:CD	1.96	0.96
1:A:775:ILE:C	1:A:775:ILE:CD1	2.30	0.96
1:M:1191:GLN:O	1:M:1246:ILE:HG23	1.65	0.96
7:S:164:MET:HE1	7:S:170:GLY:HA2	1.48	0.96
1:M:155:SER:HB3	1:M:169:ASN:CB	1.95	0.96
1:M:1195:LEU:HD11	1:M:1242:ARG:HD3	0.97	0.96

Continued on next page...

Continued from previous page...

Atom-1	Atom-2	Interatomic distance (Å)	Clash overlap (Å)
1:A:708:LEU:HB3	1:A:709:LYS:C	1.85	0.96
1:M:255:SER:O	1:M:256:ILE:HB	1.63	0.96
1:A:1465:VAL:CG1	1:A:1466:PRO:HA	1.93	0.96
1:A:1066:MET:HE1	1:A:1442:MET:HA	1.47	0.96
1:M:1119:LEU:CB	1:M:1314:THR:HG21	1.95	0.96
7:G:10:LEU:HD22	7:G:35:VAL:HG23	1.48	0.96
1:A:94:HIS:O	1:A:98:LEU:HG	1.66	0.96
1:M:154:LEU:H	1:M:173:GLY:C	1.69	0.96
8:T:63:LEU:CD2	8:T:63:LEU:C	2.32	0.96
1:A:770:CYS:O	1:A:771:VAL:HG23	1.66	0.96
1:M:254:PRO:HB3	2:N:1103:LEU:HD21	1.47	0.96
1:M:517:ILE:CG1	1:M:640:TRP:NE1	2.28	0.96
7:S:10:LEU:HD22	7:S:35:VAL:HG23	1.48	0.96
4:D:99:GLU:CA	4:D:124:LEU:CD2	2.44	0.96
4:D:57:LYS:O	4:D:61:TYR:HD2	1.49	0.96
4:D:32:ILE:HD11	4:D:74:THR:HG21	1.45	0.96
1:M:154:LEU:CA	1:M:173:GLY:HA2	1.95	0.96
1:M:205:LYS:HG2	1:M:206:ARG:H	0.79	0.96
1:M:314:ILE:O	1:M:314:ILE:HG22	1.65	0.96
1:A:425:LYS:HZ1	1:A:430:ILE:HG13	1.20	0.96
1:A:1162:GLN:HE21	1:A:1162:GLN:CA	1.79	0.96
1:M:192:SER:HB2	1:M:202:LEU:CA	1.96	0.96
1:M:242:ILE:HD13	1:M:245:LEU:CD1	1.96	0.96
1:M:429:ASP:C	1:M:430:ILE:HD13	1.85	0.96
1:M:770:CYS:O	1:M:771:VAL:HG23	1.66	0.96
2:N:654:ARG:HB3	2:N:655:TYR:HA	0.98	0.96
1:A:1191:GLN:CB	1:A:1246:ILE:HG23	1.95	0.96
2:N:823:ASN:HB3	2:N:829:ILE:HG23	1.43	0.96
2:B:290:ASP:HA	2:B:292:ASN:HB2	0.97	0.95
1:M:124:PHE:O	1:M:128:GLN:HG3	1.66	0.95
1:M:781:ILE:CG1	1:M:821:PHE:CD2	2.49	0.95
1:A:255:SER:O	1:A:256:ILE:HB	1.65	0.95
2:N:394:LEU:HG	2:N:531:VAL:HG11	1.48	0.95
8:H:70:GLU:HA	8:H:70:GLU:OE1	1.62	0.95
1:M:111:ASN:OD1	1:M:216:ILE:HG12	1.64	0.95
1:M:95:ILE:HD11	1:M:187:LEU:HD13	1.48	0.95
8:H:60:THR:HG23	8:H:61:SER:N	1.80	0.95
3:O:140:SER:O	3:O:141:ARG:HG3	1.64	0.95
1:M:1151:SER:HA	1:M:1152:ALA:CB	1.93	0.95
2:B:972:ARG:CZ	2:B:1080:TYR:HE1	1.79	0.95
2:B:1205:PHE:CE2	2:B:1210:LYS:HB2	2.02	0.95

Continued on next page...

Continued from previous page...

Atom-1	Atom-2	Interatomic distance (Å)	Clash overlap (Å)
3:C:125:SER:O	3:C:126:SER:HB2	1.62	0.95
2:N:1205:PHE:CE2	2:N:1210:LYS:HB2	2.02	0.95
1:A:128:GLN:HG2	1:A:139:ALA:CB	1.95	0.95
8:T:62:ASN:HB3	8:T:63:LEU:HB3	1.45	0.95
1:A:1070:LEU:HD12	1:A:1071:ALA:N	1.81	0.95
3:C:130:LEU:HD23	3:C:132:HIS:HD2	1.30	0.95
2:B:839:LEU:HD13	2:B:840:PHE:HE1	1.27	0.95
1:M:207:LEU:HD22	1:M:207:LEU:H	1.27	0.95
1:M:398:VAL:CG1	1:M:421:LEU:HD11	1.96	0.95
2:B:264:SER:CB	2:B:322:LYS:HZ2	1.79	0.95
2:B:200:GLN:NE2	2:B:465:VAL:HG23	1.81	0.95
1:M:1089:TYR:HA	1:M:1090:ALA:HB3	0.96	0.95
4:D:45:THR:HG21	4:D:49:ILE:HD11	0.98	0.95
2:B:654:ARG:HB3	2:B:655:TYR:HA	0.97	0.95
1:A:773:GLN:NE2	1:A:780:ARG:HB2	1.81	0.95
3:O:125:SER:O	3:O:126:SER:HB2	1.62	0.95
7:S:145:ARG:HG3	7:S:172:LEU:HD21	0.97	0.95
1:A:94:HIS:C	1:A:98:LEU:HG	1.87	0.95
1:M:208:LEU:HD12	1:M:208:LEU:H	0.81	0.95
1:M:236:ARG:H	1:M:239:TRP:HE3	1.15	0.95
1:A:124:PHE:O	1:A:128:GLN:HG3	1.66	0.95
5:E:49:GLY:HA3	5:E:50:ARG:CB	1.86	0.95
8:T:60:THR:HG23	8:T:61:SER:N	1.80	0.95
1:A:1089:TYR:HA	1:A:1090:ALA:HB3	0.96	0.95
1:A:1066:MET:HE1	1:A:1442:MET:CA	1.96	0.95
1:M:1070:LEU:HD12	1:M:1071:ALA:N	1.81	0.95
4:P:129:THR:O	4:P:133:PHE:HB2	1.66	0.95
7:S:80:TRP:CZ3	7:S:107:LEU:CB	2.49	0.95
1:M:1276:SER:CA	1:M:1277:ILE:CG2	2.30	0.95
1:A:208:LEU:HD22	1:A:209:SER:H	1.30	0.95
1:M:773:GLN:NE2	1:M:780:ARG:HB2	1.82	0.95
1:M:792:HIS:CB	1:M:817:GLN:NE2	2.29	0.95
1:M:1191:GLN:CB	1:M:1246:ILE:HG23	1.95	0.95
1:A:1162:GLN:HE21	1:A:1162:GLN:C	1.70	0.95
3:O:253:GLN:HE22	11:W:98:GLU:HG3	1.32	0.95
1:A:77:ALA:HB2	2:B:1105:ARG:HH22	1.30	0.95
2:N:264:SER:HB2	2:N:322:LYS:HZ1	1.26	0.95
1:M:1194:TRP:CH2	1:M:1262:GLU:HB3	2.00	0.95
4:D:16:GLY:O	4:D:20:GLU:HG3	1.67	0.95
9:U:20:LYS:HD3	9:U:21:VAL:HG23	1.46	0.95
1:M:1098:THR:O	1:M:1099:LEU:HB2	1.65	0.95

Continued on next page...

Continued from previous page...

Atom-1	Atom-2	Interatomic distance (Å)	Clash overlap (Å)
4:D:32:ILE:HD11	4:D:74:THR:CG2	1.94	0.95
1:A:106:GLU:OE1	1:A:144:CYS:HB3	1.65	0.95
1:M:15:ARG:NH2	7:S:64:PRO:CG	2.30	0.95
1:M:1492:VAL:CG1	1:M:1496:PHE:CE2	2.43	0.95
1:M:267:ASP:N	1:M:268:LEU:CB	2.30	0.95
1:M:646:GLU:CA	1:M:648:CYS:N	2.30	0.95
4:P:57:LYS:O	4:P:61:TYR:HD2	1.49	0.95
4:P:99:GLU:CA	4:P:124:LEU:CD2	2.44	0.95
7:S:47:ILE:HD12	7:S:78:VAL:HG12	1.45	0.95
1:A:254:PRO:HB3	2:B:1103:LEU:HD21	1.49	0.95
1:A:341:ARG:HH22	2:B:1190:LEU:HD13	1.31	0.95
2:B:291:PRO:HA	2:B:292:ASN:HB3	1.46	0.95
1:M:128:GLN:HG2	1:M:139:ALA:CB	1.95	0.95
1:M:202:LEU:HB2	1:M:203:PRO:HD2	1.48	0.95
1:M:30:ARG:HE	1:M:244:VAL:HG22	1.30	0.95
1:A:646:GLU:CA	1:A:648:CYS:N	2.30	0.95
1:A:775:ILE:HD13	1:A:775:ILE:C	1.85	0.95
5:E:199:THR:H	5:E:200:SER:CA	1.80	0.95
2:N:1054:GLN:CB	2:N:1056:ARG:HE	1.80	0.95
2:N:972:ARG:CZ	2:N:1080:TYR:HE1	1.79	0.95
1:M:1162:GLN:HE21	1:M:1162:GLN:CA	1.79	0.95
7:S:127:ASN:HB2	7:S:128:PRO:HD2	1.48	0.95
12:X:55:LYS:HB2	12:X:56:ARG:HA	1.47	0.95
1:M:1434:ILE:O	2:N:1141:PHE:CZ	2.20	0.94
2:B:243:LEU:O	2:B:244:MET:HG2	1.67	0.94
2:B:292:ASN:HA	2:B:293:ASP:HB2	0.97	0.94
1:M:109:CYS:CB	1:M:178:ALA:HB2	1.95	0.94
1:M:208:LEU:HD13	1:M:209:SER:H	1.31	0.94
2:N:290:ASP:HA	2:N:292:ASN:HB2	0.97	0.94
1:A:1101:VAL:CG1	1:A:1102:PRO:N	2.30	0.94
1:M:775:ILE:HD13	1:M:775:ILE:C	1.85	0.94
1:A:254:PRO:HG2	1:A:266:ASP:CG	1.86	0.94
1:M:40:PRO:CB	1:M:276:ILE:CG2	2.46	0.94
1:M:166:PRO:HB2	1:M:168:ALA:CB	1.95	0.94
9:I:25:LEU:CB	9:I:38:ALA:CB	2.45	0.94
1:A:17:GLU:OE1	2:B:1207:LYS:HA	1.67	0.94
7:G:145:ARG:HG3	7:G:172:LEU:HD21	0.97	0.94
4:P:32:ILE:HD11	4:P:74:THR:CG2	1.94	0.94
2:N:216:PRO:HB2	2:N:217:SER:HA	1.49	0.94
2:B:323:ARG:HB3	2:B:324:GLY:HA2	0.96	0.94
3:O:130:LEU:HD23	3:O:132:HIS:HD2	1.30	0.94

Continued on next page...

Continued from previous page...

Atom-1	Atom-2	Interatomic distance (Å)	Clash overlap (Å)
1:A:30:ARG:HE	1:A:244:VAL:HG22	1.30	0.94
1:A:242:ILE:HD13	1:A:245:LEU:CD1	1.96	0.94
1:A:42:THR:CG2	1:A:55:LEU:HB3	1.97	0.94
1:A:1165:VAL:CG1	1:A:1166:ILE:N	2.30	0.94
1:A:1195:LEU:HD11	1:A:1242:ARG:HD3	0.97	0.94
1:A:398:VAL:CG1	1:A:421:LEU:HD11	1.96	0.94
1:M:1162:GLN:HE21	1:M:1162:GLN:C	1.70	0.94
1:M:1119:LEU:HB3	1:M:1314:THR:HG21	1.48	0.94
7:G:146:LEU:HG	7:G:164:MET:SD	2.08	0.94
1:A:81:GLY:CA	1:A:249:PRO:CG	2.45	0.94
1:M:1395:ILE:CD1	1:M:1397:ARG:CB	2.44	0.94
1:A:1290:MET:CE	1:A:1312:LEU:HD23	1.94	0.94
4:D:10:ALA:HB1	7:G:85:GLY:HA3	1.49	0.94
1:A:15:ARG:HD3	1:A:1438:GLN:HE21	1.32	0.94
1:M:10:SER:HB3	2:N:1168:TYR:OH	1.67	0.94
7:G:127:ASN:HB2	7:G:128:PRO:HD2	1.48	0.94
1:M:117:ILE:HG21	1:M:125:ASN:CB	1.97	0.94
2:B:229:LEU:CA	2:B:230:GLU:CB	2.30	0.94
9:I:67:THR:HG23	9:I:67:THR:O	1.67	0.94
1:M:17:GLU:OE1	2:N:1207:LYS:HA	1.67	0.94
1:M:106:GLU:O	1:M:116:LYS:HD2	1.66	0.94
1:A:90:LYS:NZ	1:A:282:VAL:CG1	2.31	0.94
3:O:80:PRO:HB2	3:O:81:PRO:CD	1.98	0.94
7:G:127:ASN:HB3	7:G:128:PRO:HD3	1.47	0.94
1:M:94:HIS:HD2	1:M:97:PHE:HB2	1.32	0.94
2:N:212:LYS:CG	2:N:213:LYS:N	2.26	0.94
1:M:378:LYS:HA	1:M:441:HIS:CD2	2.02	0.94
1:M:15:ARG:HH11	1:M:1438:GLN:NE2	1.66	0.94
1:A:1098:THR:O	1:A:1099:LEU:HB2	1.65	0.94
1:A:1119:LEU:HB3	1:A:1314:THR:HG21	1.47	0.94
4:P:10:ALA:HB1	7:S:85:GLY:HA3	1.49	0.94
1:A:1146:LEU:HD12	1:A:1274:LEU:HA	1.49	0.94
9:I:6:TYR:O	9:I:14:LEU:HD21	1.67	0.94
3:O:130:LEU:CD1	3:O:130:LEU:N	2.30	0.94
5:Q:58:SER:CB	5:Q:75:GLU:HA	1.97	0.94
7:S:127:ASN:HB3	7:S:128:PRO:HD3	1.47	0.94
5:E:58:SER:CB	5:E:75:GLU:HA	1.97	0.94
2:N:1206:THR:HG23	2:N:1209:HIS:HB2	1.48	0.94
1:A:267:ASP:N	1:A:268:LEU:CB	2.30	0.94
1:M:26:PRO:HD2	1:M:239:TRP:CD1	2.03	0.94
1:A:1403:LEU:HD22	1:A:1432:GLU:HG2	1.44	0.94

Continued on next page...

Continued from previous page...

Atom-1	Atom-2	Interatomic distance (Å)	Clash overlap (Å)
1:A:155:SER:HA	1:A:169:ASN:HA	1.47	0.94
1:A:1150:THR:CB	9:I:48:LEU:CD2	2.45	0.94
8:H:80:VAL:HA	8:H:95:VAL:HG22	1.50	0.94
1:M:102:LYS:HG2	1:M:189:LEU:HD21	0.94	0.94
1:M:101:ILE:HD13	1:M:240:MET:CE	1.96	0.94
1:M:95:ILE:CG1	1:M:314:ILE:HD13	1.98	0.94
5:Q:49:GLY:CA	5:Q:50:ARG:CB	2.38	0.94
1:A:1094:SER:O	1:A:1095:LYS:HG3	1.68	0.94
2:B:1080:TYR:H	2:B:1080:TYR:HD2	1.14	0.94
2:B:1206:THR:HG23	2:B:1209:HIS:HB2	1.48	0.94
7:S:146:LEU:HG	7:S:164:MET:SD	2.08	0.93
1:A:341:ARG:NH2	2:B:1190:LEU:HD13	1.83	0.93
1:M:208:LEU:HD23	1:M:213:VAL:CG2	1.96	0.93
1:M:30:ARG:HE	1:M:244:VAL:CG2	1.81	0.93
1:M:40:PRO:CG	1:M:276:ILE:CG2	2.36	0.93
1:A:30:ARG:HE	1:A:244:VAL:CG2	1.81	0.93
2:N:291:PRO:CA	2:N:292:ASN:CB	2.40	0.93
2:N:200:GLN:NE2	2:N:465:VAL:HG23	1.81	0.93
5:Q:199:THR:H	5:Q:200:SER:CA	1.80	0.93
1:A:721:GLU:OE2	1:A:780:ARG:HD3	1.69	0.93
1:A:15:ARG:HH11	1:A:1438:GLN:NE2	1.66	0.93
2:N:246:ARG:HG2	2:N:247:ASN:N	1.81	0.93
1:A:1150:THR:HG22	9:I:48:LEU:CD2	1.94	0.93
1:A:775:ILE:HG13	1:A:1089:TYR:CD2	2.03	0.93
2:N:659:PRO:HA	2:N:661:GLN:HG2	1.50	0.93
1:A:1485:PRO:HD2	4:D:43:ARG:NH1	1.81	0.93
4:P:16:GLY:O	4:P:20:GLU:HG3	1.67	0.93
2:N:562:ASN:HD21	2:N:608:LYS:HG2	1.32	0.93
2:B:214:ALA:HB1	2:B:215:ALA:HB2	1.49	0.93
2:B:216:PRO:HB2	2:B:217:SER:HA	1.49	0.93
1:M:127:THR:HA	1:M:130:TYR:HD2	1.32	0.93
1:A:646:GLU:HA	1:A:647:ILE:C	1.86	0.93
9:I:78:CYS:O	9:I:79:HIS:HB3	1.65	0.93
2:N:1080:TYR:HD2	2:N:1080:TYR:H	1.14	0.93
1:M:1412:VAL:CG1	1:M:1413:GLU:H	1.80	0.93
1:M:90:LYS:NZ	1:M:282:VAL:CG1	2.31	0.93
1:A:177:ALA:CB	1:A:178:ALA:CB	2.37	0.93
1:M:15:ARG:HH21	7:S:64:PRO:HG2	0.99	0.93
3:O:9:ILE:HD11	11:W:111:LYS:HG3	1.50	0.93
1:M:81:GLY:CA	1:M:249:PRO:CG	2.45	0.93
1:A:263:ARG:NH2	1:A:263:ARG:HG3	1.73	0.93

Continued on next page...

Continued from previous page...

Atom-1	Atom-2	Interatomic distance (Å)	Clash overlap (Å)
1:A:946:CYS:HB2	1:A:949:ILE:HD11	1.48	0.93
5:E:199:THR:H	5:E:201:GLY:N	1.66	0.93
1:M:946:CYS:HB2	1:M:949:ILE:HD11	1.48	0.93
1:A:1478:LEU:HD23	4:D:45:THR:O	1.68	0.93
2:B:254:THR:HG22	2:B:302:PRO:HB2	0.94	0.93
1:A:40:PRO:CB	1:A:276:ILE:CG2	2.46	0.93
1:M:708:LEU:CB	1:M:709:LYS:CA	2.30	0.93
1:A:1173:VAL:CG1	1:A:1177:PHE:CE2	2.38	0.93
1:A:154:LEU:HA	1:A:173:GLY:HA2	1.49	0.93
2:B:246:ARG:HG2	2:B:247:ASN:N	1.81	0.93
1:M:341:ARG:NH2	2:N:1190:LEU:HD13	1.84	0.93
1:M:341:ARG:HH22	2:N:1190:LEU:HD13	1.32	0.93
1:M:23:ILE:HG13	1:M:1419:ALA:O	1.69	0.93
1:M:781:ILE:HG12	1:M:821:PHE:HD2	1.34	0.93
2:N:654:ARG:HA	2:N:655:TYR:O	1.69	0.93
5:Q:101:THR:HG21	5:Q:126:THR:HG22	0.93	0.93
2:B:705:GLU:OE1	2:B:707:LYS:HE2	1.69	0.93
4:D:129:THR:O	4:D:133:PHE:HB2	1.66	0.93
1:A:26:PRO:HD2	1:A:239:TRP:CD1	2.03	0.93
2:B:219:ILE:CG2	2:B:220:ALA:H	1.82	0.93
1:M:110:TRP:CZ2	1:M:193:TRP:NE1	2.32	0.93
2:N:290:ASP:CB	2:N:292:ASN:CB	2.47	0.93
1:A:381:THR:CA	1:A:382:TYR:HB2	1.97	0.93
5:Q:199:THR:H	5:Q:201:GLY:N	1.66	0.93
2:B:212:LYS:CG	2:B:213:LYS:N	2.30	0.93
1:M:21:PHE:CZ	1:M:1403:LEU:HD12	2.03	0.93
1:M:15:ARG:HD3	1:M:1438:GLN:HE21	1.32	0.93
1:M:1496:PHE:CZ	4:P:75:TYR:CZ	2.56	0.93
2:B:659:PRO:CA	2:B:661:GLN:HG2	1.99	0.93
3:C:253:GLN:HE22	11:K:98:GLU:HG3	1.32	0.93
1:A:314:ILE:O	1:A:314:ILE:HG22	1.66	0.93
1:M:106:GLU:HG3	1:M:144:CYS:CB	1.99	0.93
9:U:73:LYS:O	9:U:74:GLU:HB2	1.68	0.93
7:S:151:THR:HG22	7:S:160:ALA:CB	1.99	0.93
1:A:10:SER:HB3	2:B:1168:TYR:OH	1.68	0.93
3:C:80:PRO:CB	3:C:81:PRO:HD3	1.98	0.93
8:T:80:VAL:HA	8:T:95:VAL:HG22	1.50	0.93
1:A:1081:GLN:HE22	1:A:1368:TYR:HE2	1.14	0.93
1:M:646:GLU:HA	1:M:647:ILE:C	1.86	0.92
1:A:236:ARG:H	1:A:239:TRP:HE3	1.15	0.92
1:A:93:PHE:HB3	1:A:98:LEU:HD11	1.49	0.92

Continued on next page...

Continued from previous page...

Atom-1	Atom-2	Interatomic distance (Å)	Clash overlap (Å)
1:M:192:SER:CB	1:M:202:LEU:CA	2.47	0.92
1:M:72:CYS:HB3	2:N:1161:ALA:O	1.69	0.92
2:N:243:LEU:O	2:N:244:MET:HG2	1.67	0.92
2:N:488:ILE:HG22	2:N:489:GLY:CA	1.99	0.92
2:N:659:PRO:CA	2:N:661:GLN:HG2	1.99	0.92
2:N:705:GLU:OE1	2:N:707:LYS:HE2	1.69	0.92
1:M:640:TRP:O	1:M:644:GLY:HA2	1.68	0.92
7:S:14:LEU:HD22	7:S:27:LEU:HD21	1.48	0.92
1:M:119:SER:N	1:M:120:SER:CA	2.30	0.92
1:A:117:ILE:HG21	1:A:125:ASN:CB	1.97	0.92
2:B:323:ARG:CB	2:B:324:GLY:HA2	1.93	0.92
2:N:488:ILE:CD1	2:N:490:ARG:HG2	1.99	0.92
2:N:659:PRO:CB	2:N:661:GLN:HG2	2.00	0.92
7:S:46:ILE:CA	7:S:79:LEU:CD2	2.47	0.92
1:M:101:ILE:HD13	1:M:240:MET:SD	2.10	0.92
1:A:50:PRO:C	1:A:51:ARG:HG2	1.89	0.92
1:M:1165:VAL:CG1	1:M:1166:ILE:N	2.30	0.92
1:M:846:ARG:HH11	1:M:1391:THR:HA	0.96	0.92
2:B:488:ILE:HG22	2:B:489:GLY:CA	1.99	0.92
2:N:488:ILE:HB	2:N:489:GLY:HA3	1.45	0.92
2:N:659:PRO:HB3	2:N:661:GLN:CG	1.99	0.92
10:V:42:ARG:HH11	10:V:42:ARG:HG3	1.32	0.92
3:C:130:LEU:N	3:C:130:LEU:CD1	2.30	0.92
3:C:80:PRO:HB2	3:C:81:PRO:CD	1.98	0.92
1:M:161:PHE:HE2	1:M:165:ASN:HD22	1.04	0.92
1:A:419:ILE:HG22	1:A:425:LYS:HD2	1.51	0.92
3:C:9:ILE:HD11	11:K:111:LYS:HG3	1.50	0.92
2:B:562:ASN:HD21	2:B:608:LYS:HG2	1.32	0.92
7:G:97:LYS:HA	7:G:131:TYR:OH	1.70	0.92
7:G:46:ILE:CA	7:G:79:LEU:CD2	2.47	0.92
1:A:1406:CYS:HG	1:A:1415:LEU:HD21	1.29	0.92
1:A:1276:SER:N	1:A:1277:ILE:HG23	1.82	0.92
1:A:1101:VAL:HG12	1:A:1102:PRO:HD3	0.92	0.92
10:V:4:PRO:O	10:V:5:ILE:HG22	1.70	0.92
2:B:290:ASP:CB	2:B:292:ASN:CB	2.47	0.92
1:M:105:LEU:O	1:M:106:GLU:HB2	1.67	0.92
2:N:214:ALA:HB1	2:N:215:ALA:HB2	1.49	0.92
1:A:1104:LEU:HD12	1:A:1104:LEU:C	1.89	0.92
2:B:659:PRO:HB3	2:B:661:GLN:CG	1.99	0.92
2:N:155:ILE:HD11	2:N:403:PHE:CE1	2.04	0.92
1:M:1104:LEU:HD12	1:M:1104:LEU:C	1.89	0.92

Continued on next page...

Continued from previous page...

Atom-1	Atom-2	Interatomic distance (Å)	Clash overlap (Å)
1:M:119:SER:N	1:M:120:SER:HA	1.75	0.92
1:M:59:ARG:H	1:M:60:LEU:HA	1.33	0.92
1:A:127:THR:HA	1:A:130:TYR:HD2	1.32	0.92
1:A:378:LYS:HA	1:A:441:HIS:CD2	2.05	0.92
1:M:721:GLU:OE2	1:M:780:ARG:HD3	1.69	0.92
2:N:753:SER:HB3	2:N:754:PRO:HD3	1.52	0.92
2:N:296:MET:HE3	2:N:372:LEU:HB3	0.92	0.92
5:E:199:THR:N	5:E:200:SER:HA	1.85	0.92
1:A:1461:LEU:HB3	1:A:1462:GLY:HA3	1.51	0.92
2:B:654:ARG:HA	2:B:655:TYR:O	1.69	0.92
2:N:263:ARG:HB3	2:N:322:LYS:HE3	1.49	0.92
1:M:25:SER:HB2	1:M:239:TRP:HE1	1.18	0.92
1:M:236:ARG:N	1:M:239:TRP:HE3	1.67	0.92
1:A:23:ILE:HG13	1:A:1419:ALA:O	1.70	0.92
7:G:59:LYS:HB3	7:G:60:GLY:HA2	1.37	0.92
10:J:4:PRO:O	10:J:5:ILE:HG22	1.70	0.92
1:M:1094:SER:O	1:M:1095:LYS:HG3	1.68	0.92
1:M:1442:MET:HA	1:M:1442:MET:HE3	1.49	0.92
4:P:84:ARG:CG	4:P:85:PHE:H	1.83	0.92
1:M:117:ILE:CG2	1:M:125:ASN:HB2	2.00	0.92
1:A:42:THR:CG2	1:A:43:MET:H	1.78	0.92
1:M:419:ILE:HG22	1:M:425:LYS:HD2	1.51	0.92
5:Q:199:THR:N	5:Q:200:SER:HA	1.85	0.92
9:I:73:LYS:O	9:I:74:GLU:HB2	1.68	0.92
4:D:99:GLU:HG2	4:D:124:LEU:CD2	1.99	0.92
7:G:39:CYS:SG	7:G:45:TYR:CG	2.63	0.92
1:M:116:LYS:H	1:M:116:LYS:HD3	1.34	0.92
1:A:64:ASP:C	1:A:67:PHE:CE1	2.43	0.92
1:A:640:TRP:O	1:A:644:GLY:HA2	1.68	0.92
9:I:73:LYS:HG3	9:I:81:HIS:HD2	1.34	0.92
1:M:1101:VAL:HG12	1:M:1102:PRO:HD3	0.92	0.91
7:S:97:LYS:HA	7:S:131:TYR:OH	1.70	0.91
1:M:95:ILE:HD12	1:M:187:LEU:CD2	2.00	0.91
1:M:211:LEU:O	1:M:215:THR:HG23	1.70	0.91
2:N:219:ILE:CG2	2:N:220:ALA:H	1.82	0.91
2:B:488:ILE:CD1	2:B:490:ARG:HG2	1.99	0.91
9:U:67:THR:HG23	9:U:67:THR:O	1.68	0.91
1:A:808:ASN:HB2	1:A:813:GLY:O	1.68	0.91
1:A:1496:PHE:HD2	4:D:33:LEU:CD2	1.81	0.91
1:A:1125:PRO:HB3	1:A:1128:ALA:C	1.91	0.91
2:B:1054:GLN:CB	2:B:1056:ARG:HE	1.80	0.91

Continued on next page...

Continued from previous page...

Atom-1	Atom-2	Interatomic distance (Å)	Clash overlap (Å)
3:C:129:SER:C	3:C:130:LEU:HD12	1.89	0.91
2:B:1113:ARG:HA	2:B:1114:ASP:HB2	1.52	0.91
7:G:114:HIS:CD2	7:G:114:HIS:C	2.44	0.91
7:S:39:CYS:SG	7:S:45:TYR:CG	2.63	0.91
1:A:236:ARG:N	1:A:239:TRP:HE3	1.67	0.91
2:N:264:SER:CB	2:N:322:LYS:NZ	2.33	0.91
1:M:1162:GLN:NE2	1:M:1162:GLN:CA	2.33	0.91
1:A:5:GLN:O	1:A:8:PRO:HD3	1.70	0.91
3:O:129:SER:C	3:O:130:LEU:HD12	1.89	0.91
2:B:753:SER:HB3	2:B:754:PRO:HD3	1.52	0.91
7:G:120:MET:HE1	7:G:138:ILE:HD12	1.51	0.91
1:M:1125:PRO:HB3	1:M:1128:ALA:C	1.91	0.91
7:S:35:VAL:CG1	7:S:46:ILE:HD13	2.01	0.91
1:A:1493:ASP:OD1	4:D:33:LEU:HD22	1.68	0.91
7:G:14:LEU:HD22	7:G:27:LEU:HD21	1.48	0.91
1:M:189:LEU:O	1:M:190:TRP:HD1	1.53	0.91
1:A:72:CYS:HB3	2:B:1161:ALA:O	1.69	0.91
1:A:174:GLY:O	1:A:175:CYS:HB2	1.67	0.91
1:A:170:MET:O	1:A:170:MET:HG3	1.71	0.91
9:I:53:VAL:HG13	9:I:56:THR:HB	1.53	0.91
2:B:715:ARG:HH11	2:B:715:ARG:HG2	1.36	0.91
2:N:101:PRO:HG3	2:N:111:TYR:CE1	2.05	0.91
4:P:84:ARG:CG	4:P:85:PHE:N	2.32	0.91
7:G:35:VAL:CG1	7:G:46:ILE:HD13	2.01	0.91
1:M:189:LEU:HB2	1:M:208:LEU:HD11	1.52	0.91
1:A:646:GLU:HA	1:A:648:CYS:N	1.85	0.91
1:A:108:VAL:HG13	1:A:114:LYS:N	1.86	0.91
1:A:1119:LEU:CG	1:A:1314:THR:HG21	2.01	0.91
1:M:5:GLN:O	1:M:8:PRO:HD3	1.70	0.91
2:B:1180:SER:HB3	2:B:1209:HIS:HD2	1.33	0.91
1:M:1119:LEU:CG	1:M:1314:THR:HG21	2.01	0.91
1:M:1434:ILE:O	2:N:1141:PHE:HZ	1.53	0.91
1:M:70:GLN:O	1:M:71:THR:HB	1.69	0.91
1:A:59:ARG:H	1:A:60:LEU:HA	1.33	0.91
1:A:195:ARG:CG	1:A:196:GLY:HA2	2.01	0.91
2:N:486:THR:H	2:N:487:PRO:HD3	1.35	0.91
5:E:101:THR:HG21	5:E:126:THR:HG22	0.93	0.91
7:G:133:GLY:CA	7:G:134:GLU:CB	2.37	0.91
9:U:25:LEU:CB	9:U:38:ALA:HB2	1.98	0.91
2:N:391:ARG:HE	2:N:618:ARG:HH21	1.11	0.91
1:A:374:ARG:CB	1:A:374:ARG:HH11	1.84	0.91

Continued on next page...

Continued from previous page...

Atom-1	Atom-2	Interatomic distance (Å)	Clash overlap (Å)
1:A:638:THR:HG23	1:A:965:ARG:NH2	1.85	0.91
2:N:278:VAL:N	2:N:279:PRO:HD2	1.86	0.91
7:S:6:LYS:NZ	7:S:43:TYR:HE1	1.68	0.91
1:M:165:ASN:CB	1:M:166:PRO:CA	2.33	0.91
1:M:846:ARG:NH1	1:M:1391:THR:CA	2.24	0.91
1:M:806:ILE:HD11	1:M:814:LEU:HD21	1.50	0.91
1:A:207:LEU:N	1:A:207:LEU:HD22	1.86	0.91
2:N:281:ARG:HG3	9:U:6:TYR:CE1	2.06	0.91
2:B:281:ARG:HG3	9:I:6:TYR:CE1	2.05	0.91
1:A:1461:LEU:HB3	1:A:1462:GLY:C	1.91	0.91
2:B:712:PRO:O	2:B:714:GLN:HG3	1.71	0.91
2:B:278:VAL:N	2:B:279:PRO:HD2	1.86	0.91
1:M:1101:VAL:CG1	1:M:1102:PRO:N	2.30	0.91
1:M:646:GLU:HA	1:M:648:CYS:N	1.85	0.91
4:P:98:CYS:HA	4:P:99:GLU:CG	2.00	0.91
4:D:98:CYS:HA	4:D:99:GLU:CG	2.00	0.91
1:M:1397:ARG:CG	1:M:1398:ALA:N	2.30	0.91
2:N:454:ASP:CG	2:N:455:GLN:CA	2.39	0.91
1:A:1162:GLN:NE2	1:A:1162:GLN:CA	2.33	0.91
7:G:151:THR:HG22	7:G:160:ALA:CB	1.99	0.91
9:U:5:GLN:C	9:U:14:LEU:HD12	1.91	0.91
2:N:287:ILE:HG12	2:N:368:ILE:HD11	1.53	0.91
4:D:132:LYS:HG2	4:D:133:PHE:O	1.71	0.91
1:M:106:GLU:CB	1:M:144:CYS:CB	2.49	0.91
2:N:320:ILE:HG22	2:N:320:ILE:O	1.69	0.91
7:S:147:LYS:HD2	7:S:169:LEU:HD11	0.94	0.91
10:J:42:ARG:HG3	10:J:42:ARG:HH11	1.32	0.91
2:N:386:HIS:HB3	2:N:389:LYS:N	1.85	0.91
1:M:271:LYS:CD	1:M:328:LEU:HG	2.01	0.90
4:P:99:GLU:HG2	4:P:124:LEU:CD2	2.00	0.90
7:S:164:MET:CE	7:S:170:GLY:CA	2.49	0.90
1:M:1276:SER:N	1:M:1277:ILE:HG23	1.84	0.90
1:M:141:TRP:O	1:M:144:CYS:SG	2.29	0.90
1:A:116:LYS:HD3	1:A:116:LYS:H	1.34	0.90
1:A:128:GLN:CG	1:A:139:ALA:HB1	2.01	0.90
1:A:1192:SER:N	1:A:1193:PRO:HD3	1.86	0.90
9:U:53:VAL:HG13	9:U:56:THR:HB	1.53	0.90
1:A:1194:TRP:HH2	1:A:1262:GLU:HB2	1.34	0.90
7:S:114:HIS:C	7:S:114:HIS:CD2	2.44	0.90
2:B:273:ARG:NE	2:B:310:ILE:HD12	1.87	0.90
1:M:1142:GLU:O	1:M:1281:GLY:HA2	1.71	0.90

Continued on next page...

Continued from previous page...

Atom-1	Atom-2	Interatomic distance (Å)	Clash overlap (Å)
1:M:1219:ILE:HD12	1:M:1229:THR:HG21	1.53	0.90
1:M:1081:GLN:HE22	1:M:1368:TYR:HE2	1.14	0.90
2:N:817:LEU:HD22	2:N:819:TYR:HB2	1.52	0.90
2:N:1113:ARG:HA	2:N:1114:ASP:HB2	1.52	0.90
1:A:368:ASP:HA	1:A:513:VAL:HG21	1.51	0.90
1:M:432:LEU:HD23	1:M:436:TRP:CZ2	2.07	0.90
1:M:792:HIS:HB3	1:M:817:GLN:NE2	1.84	0.90
1:M:1077:GLU:N	1:M:1078:PRO:HD2	1.85	0.90
1:M:343:ARG:HH11	1:M:343:ARG:HG2	0.78	0.90
7:S:35:VAL:HG13	7:S:46:ILE:HD13	1.51	0.90
1:A:271:LYS:CD	1:A:328:LEU:HG	2.01	0.90
1:A:95:ILE:HG21	1:A:314:ILE:CD1	2.01	0.90
1:M:88:LEU:HB2	1:M:243:THR:O	1.71	0.90
2:N:712:PRO:O	2:N:714:GLN:HG3	1.71	0.90
1:M:1191:GLN:C	1:M:1246:ILE:HG23	1.91	0.90
1:M:359:ILE:HD13	1:M:488:PHE:CD2	2.06	0.90
2:N:1180:SER:HB3	2:N:1209:HIS:HD2	1.33	0.90
7:G:6:LYS:NZ	7:G:43:TYR:HE1	1.68	0.90
1:M:64:ASP:C	1:M:67:PHE:CE1	2.43	0.90
1:M:167:SER:CA	1:M:168:ALA:HB3	2.02	0.90
1:A:178:ALA:C	1:A:180:PRO:HD2	1.92	0.90
9:U:73:LYS:HG3	9:U:81:HIS:HD2	1.33	0.90
1:M:1282:VAL:CB	1:M:1285:ILE:HD12	2.01	0.90
2:N:1066:THR:C	3:O:30:ASN:HD22	1.75	0.90
1:A:1219:ILE:HD12	1:A:1229:THR:HG21	1.53	0.90
1:M:517:ILE:HG13	1:M:640:TRP:NE1	1.87	0.90
1:M:150:CYS:CB	1:M:176:GLY:HA2	1.99	0.90
2:N:273:ARG:NE	2:N:310:ILE:HD12	1.87	0.90
4:P:58:THR:CB	4:P:62:PHE:CE2	2.50	0.90
1:M:1164:THR:HG22	1:M:1242:ARG:HH22	1.35	0.90
2:B:1066:THR:C	3:C:30:ASN:HD22	1.75	0.90
10:J:43:TYR:O	10:J:46:ARG:HG2	1.71	0.90
2:B:386:HIS:HB3	2:B:389:LYS:N	1.85	0.90
7:G:164:MET:CE	7:G:170:GLY:CA	2.49	0.90
1:M:208:LEU:HD23	1:M:213:VAL:HG22	1.53	0.90
1:A:75:THR:HB	1:A:76:MET:HA	1.52	0.90
2:N:216:PRO:CB	2:N:217:SER:HA	2.00	0.90
1:A:106:GLU:HB3	1:A:144:CYS:HG	1.20	0.90
1:A:192:SER:HB2	1:A:201:ASP:O	1.72	0.90
2:B:659:PRO:CB	2:B:661:GLN:HG2	2.00	0.90
9:I:73:LYS:HG2	9:I:81:HIS:CD2	2.06	0.90

Continued on next page...

Continued from previous page...

Atom-1	Atom-2	Interatomic distance (Å)	Clash overlap (Å)
1:A:359:ILE:HD13	1:A:488:PHE:CD2	2.06	0.90
2:B:101:PRO:HG3	2:B:111:TYR:CE1	2.05	0.90
4:P:96:LEU:O	4:P:97:CYS:SG	2.30	0.90
7:S:80:TRP:HZ3	7:S:107:LEU:HB2	1.37	0.90
1:M:42:THR:CG2	1:M:55:LEU:HB3	1.97	0.90
1:M:75:THR:HB	1:M:76:MET:HA	1.52	0.90
2:N:715:ARG:HH11	2:N:715:ARG:HG2	1.36	0.90
8:H:63:LEU:C	8:H:63:LEU:HD23	1.93	0.90
1:A:1320:THR:HG23	1:A:1321:GLU:H	1.37	0.90
9:U:75:CYS:O	9:U:75:CYS:SG	2.30	0.90
9:I:25:LEU:CB	9:I:38:ALA:HB2	2.01	0.90
1:M:374:ARG:NH1	1:M:374:ARG:HB2	1.85	0.90
2:N:391:ARG:CG	2:N:618:ARG:HH21	1.84	0.90
2:N:830:MET:HG3	2:N:999:ILE:HG22	1.54	0.90
2:B:287:ILE:HG12	2:B:368:ILE:HD11	1.53	0.90
4:P:85:PHE:HE1	4:P:114:LYS:HB3	1.36	0.90
1:M:128:GLN:CG	1:M:139:ALA:HB1	2.00	0.90
1:M:202:LEU:HB3	1:M:203:PRO:HD3	1.54	0.90
1:M:95:ILE:HG13	1:M:314:ILE:HD13	1.50	0.90
1:A:48:GLN:CG	1:A:50:PRO:HG3	2.02	0.90
1:M:155:SER:CB	1:M:169:ASN:CB	2.50	0.90
9:U:73:LYS:HG2	9:U:81:HIS:CD2	2.06	0.90
3:O:80:PRO:CB	3:O:81:PRO:HD3	1.98	0.90
2:B:817:LEU:HD22	2:B:819:TYR:HB2	1.52	0.90
1:M:1498:GLY:HA3	1:M:1500:PRO:HD3	0.90	0.90
4:P:97:CYS:O	4:P:98:CYS:SG	2.30	0.90
1:A:154:LEU:CA	1:A:173:GLY:HA2	2.02	0.90
1:A:155:SER:CB	1:A:169:ASN:CB	2.50	0.90
2:B:486:THR:H	2:B:487:PRO:HD3	1.36	0.90
1:A:1191:GLN:C	1:A:1246:ILE:HG23	1.91	0.90
10:V:43:TYR:O	10:V:46:ARG:HG2	1.71	0.90
1:A:587:ILE:HD13	1:A:655:ILE:HG12	1.54	0.90
7:G:35:VAL:HG13	7:G:46:ILE:HD13	1.51	0.89
1:A:1412:VAL:CG1	1:A:1413:GLU:N	2.34	0.89
1:A:94:HIS:HD2	1:A:97:PHE:HB2	1.34	0.89
1:A:70:GLN:O	1:A:71:THR:HB	1.69	0.89
2:B:464:GLY:HA2	2:B:465:VAL:HB	1.54	0.89
2:N:229:LEU:CA	2:N:230:GLU:CB	2.30	0.89
1:A:1091:GLY:CA	1:A:1092:VAL:CB	2.33	0.89
2:B:659:PRO:HA	2:B:661:GLN:HG2	1.50	0.89
2:N:508:VAL:O	2:N:526:SER:HB3	1.71	0.89

Continued on next page...

Continued from previous page...

Atom-1	Atom-2	Interatomic distance (Å)	Clash overlap (Å)
7:G:66:GLN:O	7:G:68:PHE:CE1	2.25	0.89
1:M:162:ASP:HB3	1:M:166:PRO:HD3	1.54	0.89
1:A:350:ARG:O	1:A:351:VAL:HB	1.70	0.89
1:M:587:ILE:HD13	1:M:655:ILE:HG12	1.54	0.89
1:M:152:THR:O	1:M:174:GLY:HA2	1.72	0.89
1:M:94:HIS:O	1:M:98:LEU:HG	1.73	0.89
1:A:380:LEU:HD12	1:A:442:ILE:CD1	2.02	0.89
1:M:381:THR:HB	1:M:440:ARG:O	1.70	0.89
1:M:1191:GLN:CB	1:M:1246:ILE:CG2	2.49	0.89
3:O:130:LEU:HD23	3:O:132:HIS:CD2	2.07	0.89
2:N:674:ILE:O	2:N:674:ILE:HD12	1.72	0.89
5:E:171:PRO:HB2	5:E:207:ARG:HG2	1.54	0.89
7:S:130:ASN:HB3	7:S:139:GLU:HG3	1.54	0.89
1:A:1496:PHE:CE2	4:D:33:LEU:HG	2.07	0.89
4:D:96:LEU:O	4:D:97:CYS:SG	2.30	0.89
1:M:95:ILE:HD11	1:M:187:LEU:CD1	2.03	0.89
1:M:161:PHE:HE2	1:M:165:ASN:ND2	1.68	0.89
2:N:752:GLN:O	2:N:754:PRO:HD2	1.72	0.89
1:A:211:LEU:O	1:A:215:THR:HG23	1.72	0.89
1:A:90:LYS:HE3	1:A:299:GLU:HG2	1.53	0.89
2:N:323:ARG:CB	2:N:324:GLY:HA3	2.00	0.89
2:B:605:ILE:CB	9:I:61:ASP:HB2	2.02	0.89
1:M:214:HIS:HB2	1:M:241:ILE:HD13	1.55	0.89
1:M:381:THR:CA	1:M:382:TYR:HB2	1.96	0.89
2:B:830:MET:HG3	2:B:999:ILE:HG22	1.54	0.89
4:D:85:PHE:HE1	4:D:114:LYS:HB3	1.36	0.89
1:M:48:GLN:CG	1:M:50:PRO:HG3	2.02	0.89
1:A:71:THR:O	1:A:72:CYS:SG	2.30	0.89
1:A:432:LEU:HD23	1:A:436:TRP:CZ2	2.07	0.89
1:M:781:ILE:CG1	1:M:821:PHE:HE2	1.84	0.89
2:B:454:ASP:CG	2:B:455:GLN:CA	2.39	0.89
2:B:236:ILE:O	2:B:237:SER:HB3	1.71	0.89
1:M:1504:ALA:O	1:M:1507:PRO:HG2	1.73	0.89
4:P:132:LYS:HA	4:P:134:GLN:N	1.88	0.89
4:P:99:GLU:CG	4:P:124:LEU:CD2	2.50	0.89
2:N:254:THR:HG22	2:N:302:PRO:HB2	0.94	0.89
9:I:75:CYS:O	9:I:75:CYS:SG	2.30	0.89
7:G:151:THR:CA	7:G:160:ALA:HB2	2.03	0.89
1:A:1077:GLU:N	1:A:1078:PRO:HD2	1.85	0.89
2:N:264:SER:CB	2:N:322:LYS:HZ2	1.86	0.89
10:J:43:TYR:HB2	10:J:44:CYS:CA	2.02	0.89

Continued on next page...

Continued from previous page...

Atom-1	Atom-2	Interatomic distance (Å)	Clash overlap (Å)
2:B:508:VAL:O	2:B:526:SER:HB3	1.72	0.89
2:B:1205:PHE:HE2	2:B:1210:LYS:HB2	1.37	0.89
2:B:207:ILE:HA	2:B:208:VAL:HB	1.53	0.89
1:M:43:MET:HG2	1:M:43:MET:O	1.72	0.89
1:M:71:THR:O	1:M:72:CYS:SG	2.30	0.89
1:M:947:LYS:HB3	1:M:951:PRO:CD	2.03	0.89
7:S:151:THR:CA	7:S:160:ALA:HB2	2.03	0.89
1:A:374:ARG:NH1	1:A:374:ARG:HB2	1.87	0.89
2:B:674:ILE:O	2:B:674:ILE:HD12	1.72	0.89
1:M:95:ILE:CD1	1:M:187:LEU:CD2	2.51	0.89
1:A:946:CYS:HB2	1:A:949:ILE:HD13	1.53	0.89
9:I:22:ASP:O	9:I:23:ARG:HB2	1.71	0.89
1:M:778:GLY:HA3	1:M:1091:GLY:C	1.93	0.89
1:M:368:ASP:CG	1:M:649:LYS:CE	2.42	0.89
1:M:1506:SER:N	1:M:1507:PRO:HD2	1.87	0.89
2:B:273:ARG:HD2	2:B:310:ILE:HD13	1.55	0.89
8:T:39:THR:HG23	8:T:103:ALA:HB3	1.55	0.89
1:M:946:CYS:HB2	1:M:949:ILE:HD13	1.53	0.89
2:B:752:GLN:O	2:B:754:PRO:HD2	1.72	0.89
2:N:1205:PHE:HE2	2:N:1210:LYS:HB2	1.37	0.89
1:M:1412:VAL:CG1	1:M:1413:GLU:N	2.34	0.88
1:M:204:GLU:HG2	1:M:205:LYS:H	1.36	0.88
3:C:173:PRO:HB2	3:C:244:ILE:HD11	1.55	0.88
7:S:66:GLN:O	7:S:68:PHE:CE1	2.25	0.88
1:M:271:LYS:HD3	1:M:322:GLN:NE2	1.89	0.88
2:N:290:ASP:CB	2:N:292:ASN:ND2	2.37	0.88
1:M:170:MET:O	1:M:170:MET:HG3	1.71	0.88
2:N:486:THR:HG21	2:N:521:LEU:HB3	1.55	0.88
8:T:63:LEU:C	8:T:63:LEU:HD23	1.92	0.88
1:A:90:LYS:HZ1	1:A:282:VAL:CG1	1.82	0.88
10:J:43:TYR:CB	10:J:44:CYS:CA	2.52	0.88
2:N:991:SER:HB2	2:N:1062:TYR:H	1.38	0.88
9:I:64:THR:O	9:I:66:PRO:HD3	1.74	0.88
4:P:132:LYS:HG2	4:P:133:PHE:O	1.71	0.88
1:A:1496:PHE:HB3	4:D:29:GLU:OE2	1.73	0.88
1:A:98:LEU:O	1:A:101:ILE:HG22	1.72	0.88
1:M:90:LYS:HE3	1:M:299:GLU:HG2	1.53	0.88
1:A:157:GLY:HA2	1:A:168:ALA:HB1	1.54	0.88
1:A:167:SER:CA	1:A:168:ALA:HB3	2.02	0.88
1:M:432:LEU:CA	1:M:436:TRP:CZ2	2.56	0.88
2:B:199:ALA:HB3	2:B:484:THR:HB	1.56	0.88

Continued on next page...

Continued from previous page...

Atom-1	Atom-2	Interatomic distance (Å)	Clash overlap (Å)
2:N:464:GLY:HA2	2:N:465:VAL:HB	1.54	0.88
2:B:991:SER:HB2	2:B:1062:TYR:H	1.38	0.88
3:C:130:LEU:HD23	3:C:132:HIS:CD2	2.07	0.88
2:N:391:ARG:NE	2:N:618:ARG:HH21	1.70	0.88
9:U:64:THR:O	9:U:66:PRO:HD3	1.74	0.88
7:G:52:SER:N	7:G:55:ILE:CD1	2.32	0.88
1:M:177:ALA:HB3	1:M:179:GLN:HE21	1.35	0.88
1:A:177:ALA:HB3	1:A:179:GLN:CG	2.03	0.88
2:B:155:ILE:HD11	2:B:403:PHE:CE1	2.08	0.88
7:S:149:VAL:HG21	7:S:163:THR:HG23	1.56	0.88
1:A:161:PHE:HE2	1:A:165:ASN:ND2	1.68	0.88
1:M:1150:THR:HB	9:U:48:LEU:HD22	1.51	0.88
2:N:659:PRO:HA	2:N:660:GLU:O	1.73	0.88
10:V:43:TYR:HB2	10:V:44:CYS:CA	2.02	0.88
7:G:147:LYS:HD2	7:G:169:LEU:HD11	0.94	0.88
4:D:97:CYS:O	4:D:98:CYS:SG	2.30	0.88
1:A:322:GLN:OE1	1:A:328:LEU:CG	2.22	0.88
1:M:202:LEU:HB3	1:M:203:PRO:HD2	1.43	0.88
1:A:208:LEU:H	1:A:208:LEU:CD1	1.87	0.88
1:A:162:ASP:HA	1:A:165:ASN:CB	2.03	0.88
1:M:1404:MET:SD	1:M:1429:GLY:HA3	2.12	0.88
2:B:659:PRO:HA	2:B:660:GLU:O	1.73	0.88
1:A:1450:TYR:HD1	7:G:60:GLY:O	1.55	0.88
9:U:22:ASP:O	9:U:23:ARG:HB2	1.71	0.88
9:U:25:LEU:CB	9:U:38:ALA:CB	2.51	0.88
2:B:427:GLU:O	2:B:428:PHE:HB2	1.73	0.88
1:A:651:PHE:CZ	1:A:655:ILE:HD11	2.08	0.88
1:M:322:GLN:OE1	1:M:328:LEU:CG	2.22	0.88
1:M:162:ASP:HA	1:M:165:ASN:CB	2.03	0.88
1:A:1404:MET:SD	1:A:1429:GLY:HA3	2.12	0.88
1:M:1165:VAL:CG1	1:M:1166:ILE:H	1.81	0.88
1:A:195:ARG:HB3	1:A:196:GLY:HA2	1.53	0.88
9:I:65:ASP:OD2	9:I:68:LEU:HD12	1.74	0.88
2:N:605:ILE:CB	9:U:61:ASP:HB2	2.02	0.88
1:A:1276:SER:CB	1:A:1277:ILE:CG1	2.44	0.88
1:A:1164:THR:HG22	1:A:1242:ARG:HH22	1.35	0.88
1:A:117:ILE:CG2	1:A:125:ASN:HB2	2.00	0.88
1:A:166:PRO:C	1:A:168:ALA:CB	2.42	0.88
1:A:432:LEU:CA	1:A:436:TRP:CZ2	2.56	0.88
2:N:655:TYR:HD2	2:N:655:TYR:H	1.17	0.88
8:H:39:THR:HG23	8:H:103:ALA:HB3	1.55	0.88

Continued on next page...

Continued from previous page...

Atom-1	Atom-2	Interatomic distance (Å)	Clash overlap (Å)
1:A:947:LYS:HB3	1:A:951:PRO:CD	2.03	0.88
2:B:287:ILE:CD1	2:B:368:ILE:HD11	2.04	0.88
1:M:605:ASN:HB2	1:M:606:PRO:C	1.94	0.88
4:P:132:LYS:HA	4:P:133:PHE:O	1.74	0.88
4:D:132:LYS:HA	4:D:134:GLN:N	1.88	0.88
1:A:150:CYS:HB2	1:A:176:GLY:CA	2.04	0.88
1:M:350:ARG:O	1:M:351:VAL:HB	1.71	0.88
1:A:605:ASN:HB2	1:A:606:PRO:C	1.94	0.88
2:N:207:ILE:HA	2:N:208:VAL:HB	1.53	0.88
1:A:1472:GLY:O	1:A:1473:MET:HG2	1.74	0.88
5:E:14:ALA:HA	5:E:17:THR:HG22	1.53	0.88
1:M:1450:TYR:CE1	7:S:61:ARG:HB2	2.07	0.88
2:B:290:ASP:CB	2:B:292:ASN:ND2	2.37	0.88
1:M:193:TRP:O	1:M:200:SER:HB3	1.74	0.88
4:D:58:THR:CB	4:D:62:PHE:CE2	2.50	0.88
2:N:1108:VAL:HG22	2:N:1109:GLU:H	1.37	0.88
9:U:73:LYS:H	9:U:81:HIS:CD2	1.90	0.88
1:A:457:HIS:CG	1:A:1077:GLU:OE2	2.27	0.88
2:B:1113:ARG:O	2:B:1113:ARG:HG3	1.73	0.88
2:N:287:ILE:CD1	2:N:368:ILE:HD11	2.04	0.88
1:M:375:SER:HB3	11:W:2:ASN:HD21	1.36	0.88
1:A:1299:ILE:HD11	1:A:1305:GLU:HG3	1.54	0.88
1:A:507:ILE:HA	1:A:511:THR:CG2	2.04	0.87
1:A:119:SER:N	1:A:120:SER:CA	2.30	0.87
2:B:1108:VAL:HG22	2:B:1109:GLU:N	1.89	0.87
1:M:651:PHE:CZ	1:M:655:ILE:HD11	2.08	0.87
2:B:815:ALA:O	2:B:1000:ILE:HB	1.75	0.87
4:D:132:LYS:HA	4:D:133:PHE:O	1.74	0.87
2:B:290:ASP:CA	2:B:292:ASN:CB	2.46	0.87
1:M:350:ARG:HD3	2:N:1117:LEU:O	1.74	0.87
7:S:133:GLY:CA	7:S:134:GLU:CB	2.37	0.87
1:A:1094:SER:C	1:A:1095:LYS:HG3	1.92	0.87
7:G:133:GLY:HA3	7:G:134:GLU:HB3	0.88	0.87
2:N:27:GLU:OE1	2:N:666:THR:HB	1.74	0.87
3:O:173:PRO:HB2	3:O:244:ILE:HD11	1.55	0.87
1:M:177:ALA:CA	1:M:178:ALA:CB	2.47	0.87
1:M:236:ARG:N	1:M:239:TRP:CE3	2.42	0.87
1:A:708:LEU:HB3	1:A:709:LYS:HA	0.89	0.87
1:A:1282:VAL:CG1	1:A:1285:ILE:HD12	2.04	0.87
5:E:190:VAL:HG22	5:E:208:ILE:HG22	1.56	0.87
1:M:507:ILE:HA	1:M:511:THR:CG2	2.05	0.87

Continued on next page...

Continued from previous page...

Atom-1	Atom-2	Interatomic distance (Å)	Clash overlap (Å)
4:D:99:GLU:CG	4:D:124:LEU:CD2	2.49	0.87
1:A:517:ILE:HG13	1:A:640:TRP:NE1	1.87	0.87
1:A:205:LYS:C	1:A:206:ARG:HD2	1.93	0.87
1:A:162:ASP:HB3	1:A:166:PRO:HD3	1.55	0.87
9:U:85:PHE:O	9:U:86:TYR:HB3	1.73	0.87
1:A:781:ILE:HG21	1:A:803:ARG:HA	1.54	0.87
1:M:1194:TRP:HH2	1:M:1262:GLU:HB2	1.34	0.87
2:N:287:ILE:CG1	2:N:368:ILE:HD11	2.05	0.87
2:B:287:ILE:CG1	2:B:368:ILE:HD11	2.04	0.87
5:Q:171:PRO:HB2	5:Q:207:ARG:HG2	1.54	0.87
2:N:538:ALA:HB3	2:N:539:PRO:HD3	1.55	0.87
1:M:174:GLY:O	1:M:175:CYS:HB2	1.71	0.87
1:A:81:GLY:C	1:A:249:PRO:HG3	1.94	0.87
10:V:43:TYR:CB	10:V:44:CYS:CA	2.51	0.87
1:M:1081:GLN:NE2	1:M:1368:TYR:CE2	2.42	0.87
2:B:943:VAL:HG22	2:B:953:VAL:HG13	1.56	0.87
7:G:130:ASN:HB3	7:G:139:GLU:HG3	1.54	0.87
1:M:50:PRO:O	1:M:51:ARG:CG	2.20	0.87
1:M:708:LEU:HB3	1:M:709:LYS:HA	0.88	0.87
1:A:846:ARG:CG	1:A:1390:ILE:HG22	2.05	0.87
1:A:1100:GLY:O	1:A:1102:PRO:HD2	1.73	0.87
9:U:4:PHE:HE1	9:U:27:LEU:HD21	0.99	0.87
2:N:328:GLY:C	2:N:329:VAL:HG22	1.94	0.87
7:G:149:VAL:HG21	7:G:163:THR:HG23	1.56	0.87
1:M:1100:GLY:O	1:M:1102:PRO:HD2	1.73	0.87
1:M:338:LYS:CG	1:M:343:ARG:CD	2.53	0.87
4:P:97:CYS:SG	4:P:131:ARG:NH2	2.48	0.87
7:G:46:ILE:O	7:G:46:ILE:HG22	1.75	0.87
1:A:214:HIS:HB2	1:A:241:ILE:HD13	1.56	0.87
1:A:230:LEU:HD11	1:A:237:PRO:CG	2.01	0.87
1:M:42:THR:HG21	1:M:55:LEU:CG	2.05	0.87
1:A:1397:ARG:CG	1:A:1398:ALA:N	2.29	0.87
7:S:133:GLY:HA3	7:S:134:GLU:HB3	0.88	0.87
2:N:907:ILE:HD13	2:N:924:ARG:CZ	2.04	0.87
1:A:260:GLY:CA	2:B:924:ARG:NE	2.38	0.87
1:M:950:PHE:HB2	1:M:951:PRO:HD3	1.55	0.87
2:N:508:VAL:HA	2:N:509:CYS:CB	2.03	0.87
2:N:1113:ARG:O	2:N:1113:ARG:HG3	1.73	0.87
1:M:1320:THR:HG23	1:M:1321:GLU:H	1.37	0.87
1:M:1450:TYR:HD1	7:S:61:ARG:CA	1.86	0.87
1:A:95:ILE:CG1	1:A:314:ILE:CD1	2.47	0.87

Continued on next page...

Continued from previous page...

Atom-1	Atom-2	Interatomic distance (Å)	Clash overlap (Å)
1:A:43:MET:O	1:A:43:MET:HG2	1.72	0.87
1:A:108:VAL:HG12	1:A:113:GLY:HA2	0.90	0.87
8:T:62:ASN:HB3	8:T:63:LEU:CB	2.02	0.87
3:C:137:ASP:OD1	3:C:140:SER:HB2	1.74	0.87
9:U:65:ASP:OD2	9:U:68:LEU:HD12	1.74	0.87
1:A:1075:ILE:O	1:A:1078:PRO:HG2	1.75	0.87
3:C:87:THR:HG21	3:C:161:LYS:HD3	1.57	0.87
1:M:195:ARG:CB	1:M:196:GLY:HA2	2.04	0.87
1:M:81:GLY:C	1:M:249:PRO:HG3	1.94	0.87
1:A:42:THR:HG21	1:A:55:LEU:CG	2.05	0.87
1:M:822:HIS:CE1	2:N:753:SER:HB2	2.09	0.87
1:A:1191:GLN:CB	1:A:1246:ILE:CG2	2.50	0.87
1:A:950:PHE:HB2	1:A:951:PRO:HD3	1.55	0.87
9:U:111:GLU:O	9:U:112:GLU:HB2	1.75	0.87
1:A:1081:GLN:NE2	1:A:1368:TYR:CE2	2.42	0.87
2:N:180:CYS:SG	2:N:772:THR:HG22	2.15	0.87
4:D:32:ILE:HD12	4:D:74:THR:CG2	2.00	0.86
7:G:80:TRP:HZ3	7:G:107:LEU:HB2	1.37	0.86
1:M:728:LEU:HD22	1:M:805:PHE:CE1	2.10	0.86
2:B:488:ILE:CG2	2:B:489:GLY:CA	2.49	0.86
3:O:137:ASP:OD1	3:O:140:SER:HB2	1.74	0.86
1:M:260:GLY:HA3	2:N:924:ARG:HE	1.40	0.86
2:N:386:HIS:CD2	2:N:388:GLY:HA3	2.08	0.86
2:B:180:CYS:SG	2:B:772:THR:HG22	2.15	0.86
1:A:740:GLU:OE2	1:A:764:ILE:HB	1.74	0.86
1:M:1119:LEU:HG	1:M:1314:THR:CG2	2.04	0.86
1:A:1406:CYS:SG	1:A:1415:LEU:CD2	2.64	0.86
1:M:107:CYS:O	1:M:108:VAL:HG13	1.73	0.86
2:N:273:ARG:HD2	2:N:310:ILE:HD13	1.55	0.86
1:A:1192:SER:H	1:A:1193:PRO:CD	1.88	0.86
1:M:775:ILE:C	1:M:776:VAL:CG1	2.43	0.86
1:A:728:LEU:HD22	1:A:805:PHE:CE1	2.10	0.86
2:B:819:TYR:O	2:B:820:SER:HB3	1.75	0.86
1:M:778:GLY:CA	1:M:1091:GLY:C	2.44	0.86
1:M:1075:ILE:O	1:M:1078:PRO:HG2	1.75	0.86
4:D:97:CYS:SG	4:D:131:ARG:NH2	2.48	0.86
1:A:49:ARG:N	1:A:50:PRO:CD	2.38	0.86
1:A:192:SER:CB	1:A:202:LEU:HA	2.05	0.86
1:M:1150:THR:HB	9:U:48:LEU:HD23	1.55	0.86
9:I:73:LYS:HG2	9:I:81:HIS:HD2	1.38	0.86
2:N:815:ALA:O	2:N:1000:ILE:HB	1.75	0.86

Continued on next page...

Continued from previous page...

Atom-1	Atom-2	Interatomic distance (Å)	Clash overlap (Å)
6:R:96:PRO:HG3	7:S:19:PHE:HB2	1.57	0.86
1:M:267:ASP:HB2	1:M:268:LEU:CB	1.99	0.86
1:M:368:ASP:HA	1:M:513:VAL:HG21	1.56	0.86
7:S:100:PHE:HB2	7:S:111:VAL:HG13	1.57	0.86
1:M:157:GLY:HA2	1:M:168:ALA:HB1	1.54	0.86
1:M:781:ILE:HG21	1:M:803:ARG:HA	1.54	0.86
2:B:263:ARG:HB3	2:B:322:LYS:CD	2.04	0.86
1:A:1119:LEU:HG	1:A:1314:THR:CG2	2.04	0.86
1:A:1462:GLY:O	1:A:1463:THR:HG22	1.74	0.86
9:U:6:TYR:O	9:U:14:LEU:HD11	1.75	0.86
5:Q:190:VAL:HG22	5:Q:208:ILE:HG22	1.56	0.86
5:Q:14:ALA:HA	5:Q:17:THR:HG22	1.53	0.86
1:M:1406:CYS:SG	1:M:1415:LEU:CD2	2.64	0.86
1:M:166:PRO:C	1:M:168:ALA:CB	2.42	0.86
2:B:296:MET:CE	2:B:372:LEU:CB	2.36	0.86
2:N:907:ILE:HD11	2:N:924:ARG:CZ	2.05	0.86
2:B:655:TYR:HD2	2:B:655:TYR:H	1.17	0.86
3:O:129:SER:CB	3:O:130:LEU:CA	2.53	0.86
1:A:1295:ILE:HG22	1:A:1307:ALA:O	1.74	0.86
1:A:271:LYS:HD3	1:A:322:GLN:NE2	1.89	0.86
1:A:40:PRO:CG	1:A:276:ILE:CG2	2.35	0.86
1:A:517:ILE:HD11	1:A:640:TRP:HD1	0.97	0.86
1:A:353:PHE:CE2	1:A:381:THR:O	2.29	0.86
1:M:1179:ILE:N	1:M:1180:PRO:HD2	1.91	0.86
2:N:199:ALA:HB3	2:N:484:THR:HB	1.57	0.86
1:M:945:LEU:O	1:M:949:ILE:HG23	1.76	0.86
4:D:43:ARG:O	4:D:44:GLU:HG3	1.75	0.86
1:A:153:GLY:HA2	1:A:174:GLY:HA3	1.57	0.86
2:B:486:THR:HG21	2:B:521:LEU:HB3	1.56	0.86
1:M:1192:SER:N	1:M:1193:PRO:HD3	1.86	0.86
9:I:53:VAL:HG12	9:I:56:THR:CB	2.06	0.86
4:P:43:ARG:O	4:P:44:GLU:HG3	1.75	0.86
1:A:922:GLU:CB	1:A:923:ASN:HA	2.06	0.86
1:M:1290:MET:HG3	1:M:1310:TRP:HE3	1.41	0.86
4:P:24:MET:HG3	7:S:4:PHE:CE1	2.08	0.86
4:D:24:MET:HG3	7:G:4:PHE:CE1	2.08	0.86
1:M:193:TRP:O	1:M:200:SER:CB	2.24	0.86
2:N:1108:VAL:HG22	2:N:1109:GLU:N	1.89	0.86
1:M:806:ILE:CD1	1:M:814:LEU:HG	2.04	0.86
1:M:1089:TYR:N	1:M:1090:ALA:CB	2.38	0.86
1:M:775:ILE:HD13	1:M:776:VAL:N	1.89	0.86

Continued on next page...

Continued from previous page...

Atom-1	Atom-2	Interatomic distance (Å)	Clash overlap (Å)
1:A:316:GLY:O	1:A:317:GLN:HB2	1.76	0.86
2:N:236:ILE:O	2:N:237:SER:HB3	1.71	0.86
4:P:26:THR:OG1	4:P:29:GLU:CB	2.20	0.86
7:S:52:SER:N	7:S:55:ILE:CD1	2.32	0.86
4:D:24:MET:SD	4:D:88:PHE:HA	2.15	0.86
1:M:98:LEU:O	1:M:101:ILE:HG22	1.76	0.86
1:A:350:ARG:HD3	2:B:1117:LEU:O	1.75	0.86
2:N:296:MET:CE	2:N:372:LEU:CB	2.36	0.86
2:B:907:ILE:HD11	2:B:924:ARG:CZ	2.05	0.86
1:A:775:ILE:C	1:A:776:VAL:CG1	2.43	0.86
9:I:85:PHE:O	9:I:86:TYR:HB3	1.73	0.86
2:N:427:GLU:O	2:N:428:PHE:HB2	1.73	0.86
1:A:573:LYS:HB3	1:A:574:PRO:HD2	1.56	0.86
1:M:1110:VAL:HG11	1:M:1387:LEU:CD1	2.04	0.86
1:A:1223:PHE:CE2	1:A:1273:MET:SD	2.68	0.86
4:P:99:GLU:CB	4:P:124:LEU:CD2	2.54	0.86
1:A:236:ARG:N	1:A:239:TRP:CE3	2.42	0.86
1:M:153:GLY:CA	1:M:174:GLY:HA3	2.03	0.86
1:M:30:ARG:HG3	1:M:244:VAL:HG21	1.58	0.86
2:B:907:ILE:HD13	2:B:924:ARG:CZ	2.05	0.86
9:I:4:PHE:HE1	9:I:27:LEU:CD2	1.84	0.86
1:A:721:GLU:OE2	1:A:780:ARG:CD	2.24	0.86
1:A:15:ARG:HH21	7:G:64:PRO:HG2	1.32	0.86
9:I:111:GLU:O	9:I:112:GLU:HB2	1.75	0.86
7:S:120:MET:HE1	7:S:138:ILE:HD12	1.56	0.86
2:B:27:GLU:OE1	2:B:666:THR:HB	1.75	0.86
2:B:538:ALA:HB3	2:B:539:PRO:HD3	1.55	0.86
7:S:46:ILE:O	7:S:46:ILE:HG22	1.75	0.85
1:M:90:LYS:HZ1	1:M:282:VAL:CG1	1.87	0.85
2:N:307:ALA:O	2:N:310:ILE:HG13	1.76	0.85
1:A:1165:VAL:CG1	1:A:1166:ILE:H	1.81	0.85
1:M:846:ARG:CG	1:M:1390:ILE:HG22	2.06	0.85
1:A:945:LEU:O	1:A:949:ILE:HG23	1.76	0.85
2:N:943:VAL:HG22	2:N:953:VAL:HG13	1.56	0.85
5:E:119:ALA:HB2	5:E:127:ILE:HD11	1.58	0.85
1:M:740:GLU:OE2	1:M:764:ILE:HB	1.75	0.85
1:M:780:ARG:HH11	1:M:803:ARG:NH2	1.73	0.85
1:A:1085:ASN:OD1	1:A:1088:HIS:CD2	2.29	0.85
2:N:819:TYR:O	2:N:820:SER:HB3	1.75	0.85
4:D:22:GLU:CD	7:G:6:LYS:HB2	1.96	0.85
2:B:216:PRO:CB	2:B:217:SER:HA	2.00	0.85

Continued on next page...

Continued from previous page...

Atom-1	Atom-2	Interatomic distance (Å)	Clash overlap (Å)
1:A:260:GLY:HA3	2:B:924:ARG:HE	1.41	0.85
1:A:778:GLY:HA2	1:A:1091:GLY:C	1.97	0.85
1:M:573:LYS:HB3	1:M:574:PRO:HD2	1.56	0.85
1:A:1110:VAL:HG11	1:A:1387:LEU:CD1	2.04	0.85
1:M:1094:SER:C	1:M:1095:LYS:HG3	1.92	0.85
1:A:267:ASP:HB2	1:A:268:LEU:CB	1.99	0.85
1:A:21:PHE:CZ	1:A:1403:LEU:HD12	2.12	0.85
2:B:281:ARG:HG3	9:I:6:TYR:CE2	2.11	0.85
1:M:179:GLN:N	1:M:180:PRO:HD2	1.90	0.85
1:A:30:ARG:HG3	1:A:244:VAL:HG21	1.58	0.85
1:A:1179:ILE:N	1:A:1180:PRO:HD2	1.91	0.85
1:M:419:ILE:HG23	1:M:425:LYS:HD2	1.59	0.85
1:M:728:LEU:HD13	1:M:805:PHE:HD1	1.38	0.85
1:A:1089:TYR:N	1:A:1090:ALA:CB	2.37	0.85
1:M:1085:ASN:HA	1:M:1088:HIS:CD2	2.11	0.85
1:A:1485:PRO:O	1:A:1486:TYR:HB2	1.74	0.85
3:C:129:SER:CB	3:C:130:LEU:CA	2.53	0.85
1:M:1140:GLN:O	1:M:1280:ARG:CB	2.23	0.85
7:G:138:ILE:CG1	7:G:171:VAL:HG22	2.06	0.85
4:D:70:THR:OG1	4:D:73:ALA:HB2	1.76	0.85
2:B:220:ALA:O	2:B:221:TYR:HB2	1.76	0.85
1:M:120:SER:N	1:M:121:ASN:C	2.30	0.85
1:A:208:LEU:N	1:A:208:LEU:CD1	2.38	0.85
1:A:432:LEU:CA	1:A:436:TRP:HZ2	1.89	0.85
1:M:721:GLU:OE2	1:M:780:ARG:CD	2.24	0.85
8:H:62:ASN:HB3	8:H:63:LEU:CB	2.02	0.85
5:E:27:TYR:CE2	5:E:63:PRO:HG3	2.10	0.85
3:C:249:LEU:HD12	3:C:249:LEU:N	1.90	0.85
2:B:703:GLY:O	2:B:704:TYR:CD1	2.30	0.85
1:M:1223:PHE:CE2	1:M:1273:MET:SD	2.69	0.85
1:M:869:ILE:HD11	1:M:872:PHE:CE2	2.11	0.85
1:M:1450:TYR:CE2	6:R:125:ARG:HG3	2.11	0.85
4:D:99:GLU:CB	4:D:124:LEU:CD2	2.53	0.85
1:A:42:THR:CG2	1:A:43:MET:N	2.35	0.85
1:M:812:ARG:HB2	1:M:813:GLY:HA2	1.56	0.85
2:B:264:SER:HB2	2:B:322:LYS:HZ2	1.31	0.85
9:U:53:VAL:HG12	9:U:56:THR:CB	2.06	0.85
9:I:69:PRO:HB2	9:I:85:PHE:CZ	2.12	0.85
1:M:1146:LEU:CD1	1:M:1274:LEU:HA	2.05	0.85
1:A:780:ARG:HH11	1:A:803:ARG:NH2	1.74	0.85
2:N:839:LEU:HD13	2:N:840:PHE:CE1	2.12	0.85

Continued on next page...

Continued from previous page...

Atom-1	Atom-2	Interatomic distance (Å)	Clash overlap (Å)
1:M:316:GLY:O	1:M:317:GLN:HB2	1.75	0.85
2:B:307:ALA:O	2:B:310:ILE:HG13	1.76	0.85
2:N:220:ALA:O	2:N:221:TYR:HB2	1.75	0.85
1:A:107:CYS:HG	1:A:140:VAL:HG11	1.41	0.85
1:A:775:ILE:HD13	1:A:776:VAL:N	1.89	0.85
2:N:1058:PHE:CE1	3:O:193:TRP:HD1	1.95	0.85
2:N:816:ILE:HG12	2:N:1001:ILE:HD11	1.58	0.85
2:B:1207:LYS:HG2	2:B:1208:ASN:H	1.42	0.85
4:P:70:THR:OG1	4:P:73:ALA:HB2	1.76	0.85
1:M:180:PRO:CB	1:M:192:SER:O	2.25	0.85
1:M:49:ARG:N	1:M:50:PRO:CD	2.38	0.85
2:N:1108:VAL:CG1	2:N:1115:GLY:O	2.23	0.85
6:F:137:SER:OG	6:F:140:GLU:HB2	1.77	0.85
7:G:87:VAL:HG22	7:G:147:LYS:HG2	1.59	0.85
3:O:87:THR:HG21	3:O:161:LYS:HD3	1.57	0.85
1:M:506:GLU:OE2	1:M:1444:THR:HG21	1.77	0.85
4:P:22:GLU:CD	7:S:6:LYS:HB2	1.96	0.85
1:M:42:THR:CG2	1:M:43:MET:H	1.78	0.85
9:U:69:PRO:HB2	9:U:85:PHE:CZ	2.12	0.85
2:B:1058:PHE:CE1	3:C:193:TRP:HD1	1.95	0.85
2:N:387:PHE:HD2	2:N:503:THR:HG21	1.40	0.85
2:B:386:HIS:CD2	2:B:388:GLY:HA3	2.08	0.85
3:O:249:LEU:HD12	3:O:249:LEU:N	1.90	0.85
1:A:869:ILE:HD11	1:A:872:PHE:CE2	2.11	0.85
1:M:462:MET:HE2	1:M:513:VAL:HA	1.58	0.84
2:B:320:ILE:O	2:B:320:ILE:HG22	1.74	0.84
1:A:1172:PHE:O	1:A:1176:PHE:CD2	2.30	0.84
1:A:257:SER:HA	1:A:263:ARG:HA	1.57	0.84
1:A:1085:ASN:HA	1:A:1088:HIS:CD2	2.11	0.84
1:A:810:TYR:CE2	2:B:751:ASN:O	2.29	0.84
1:A:810:TYR:HE2	2:B:751:ASN:O	1.59	0.84
2:N:867:VAL:HG22	2:N:869:SER:OG	1.77	0.84
2:B:189:ILE:O	2:B:189:ILE:HG13	1.76	0.84
4:P:24:MET:SD	4:P:88:PHE:HA	2.15	0.84
7:S:46:ILE:CG1	7:S:79:LEU:HD21	2.07	0.84
4:P:25:LEU:HD12	7:S:5:LEU:HB2	1.57	0.84
4:D:67:ARG:NH1	4:D:97:CYS:SG	2.50	0.84
1:M:106:GLU:HB2	1:M:144:CYS:HB3	1.57	0.84
1:A:208:LEU:HD12	1:A:208:LEU:N	1.92	0.84
1:M:810:TYR:CE2	2:N:752:GLN:HA	2.12	0.84
5:Q:27:TYR:CE2	5:Q:63:PRO:HG3	2.10	0.84

Continued on next page...

Continued from previous page...

Atom-1	Atom-2	Interatomic distance (Å)	Clash overlap (Å)
1:A:728:LEU:HD13	1:A:805:PHE:HD1	1.37	0.84
2:B:867:VAL:HG22	2:B:869:SER:OG	1.77	0.84
1:M:857:ARG:HH11	1:M:857:ARG:CG	1.90	0.84
1:A:345:ASN:O	1:A:349:LYS:CE	2.25	0.84
1:M:126:ASP:O	1:M:130:TYR:CD2	2.30	0.84
1:M:1392:ARG:O	1:M:1393:HIS:CG	2.30	0.84
2:N:659:PRO:HB3	2:N:661:GLN:HG2	1.57	0.84
1:M:266:ASP:CA	1:M:267:ASP:HB2	2.07	0.84
7:G:5:LEU:HD11	7:G:50:LEU:HD11	0.88	0.84
1:A:1173:VAL:O	1:A:1177:PHE:CD2	2.30	0.84
2:B:1108:VAL:CG1	2:B:1115:GLY:O	2.23	0.84
1:M:1085:ASN:OD1	1:M:1088:HIS:CD2	2.30	0.84
2:N:1026:LEU:HB3	2:N:1051:HIS:CD2	2.11	0.84
1:M:1144:THR:HB	1:M:1279:LEU:HD12	1.58	0.84
1:M:1144:THR:OG1	1:M:1279:LEU:HB2	1.78	0.84
2:B:166:LEU:O	2:B:169:VAL:HG23	1.77	0.84
5:Q:119:ALA:HB2	5:Q:127:ILE:HD11	1.59	0.84
1:M:922:GLU:CB	1:M:923:ASN:HA	2.06	0.84
1:M:271:LYS:HD3	1:M:328:LEU:HG	1.59	0.84
1:A:271:LYS:HE2	1:A:328:LEU:CB	2.08	0.84
1:A:1395:ILE:HD12	1:A:1397:ARG:CB	2.02	0.84
8:H:93:VAL:HG21	8:H:113:ARG:HD2	1.59	0.84
2:B:839:LEU:HD13	2:B:840:PHE:CE1	2.12	0.84
1:A:266:ASP:CA	1:A:267:ASP:HB2	2.07	0.84
1:M:106:GLU:HB3	1:M:144:CYS:HB3	1.58	0.84
1:A:205:LYS:HG3	1:A:206:ARG:NE	1.91	0.84
1:M:780:ARG:NH1	1:M:803:ARG:HH21	1.75	0.84
9:U:4:PHE:CD1	9:U:27:LEU:HD21	2.13	0.84
9:U:4:PHE:CE2	9:U:43:VAL:HG13	2.12	0.84
1:A:780:ARG:NH1	1:A:803:ARG:HH21	1.75	0.84
1:A:781:ILE:HG12	1:A:821:PHE:CD2	2.12	0.84
2:B:508:VAL:HA	2:B:509:CYS:CB	2.03	0.84
7:S:138:ILE:CG1	7:S:171:VAL:HG22	2.06	0.84
1:M:342:LEU:HD11	1:M:1409:GLU:HG2	1.58	0.84
1:A:201:ASP:CB	1:A:206:ARG:NH1	2.40	0.84
9:I:4:PHE:CD1	9:I:27:LEU:HD21	2.13	0.84
1:M:775:ILE:HG13	1:M:1089:TYR:CG	2.13	0.84
2:N:703:GLY:O	2:N:704:TYR:CD1	2.30	0.84
1:M:778:GLY:HA2	1:M:1091:GLY:HA2	1.59	0.84
4:P:67:ARG:NH1	4:P:97:CYS:SG	2.50	0.84
1:A:271:LYS:HB2	1:A:322:GLN:HE22	1.42	0.84

Continued on next page...

Continued from previous page...

Atom-1	Atom-2	Interatomic distance (Å)	Clash overlap (Å)
1:M:1170:LYS:CE	1:M:1240:ILE:HD11	2.07	0.84
1:A:380:LEU:HD12	1:A:442:ILE:HD13	1.60	0.84
2:N:281:ARG:HG3	9:U:6:TYR:CE2	2.12	0.84
1:A:857:ARG:CG	1:A:857:ARG:HH11	1.90	0.84
1:M:517:ILE:HD11	1:M:640:TRP:HD1	0.96	0.84
7:G:46:ILE:CG1	7:G:79:LEU:HD21	2.07	0.84
1:M:42:THR:CG2	1:M:55:LEU:HG	2.08	0.84
1:M:257:SER:HA	1:M:263:ARG:HA	1.57	0.84
1:A:1450:TYR:O	1:A:1451:LEU:HD23	1.76	0.84
1:M:551:ALA:HA	1:M:553:MET:N	1.93	0.84
1:A:551:ALA:HA	1:A:553:MET:N	1.93	0.84
1:A:1161:PRO:HG2	1:A:1190:LYS:CD	2.08	0.84
4:D:129:THR:O	4:D:133:PHE:CD2	2.31	0.84
7:G:122:PHE:HB3	7:G:131:TYR:HE1	1.41	0.84
1:A:342:LEU:HD11	1:A:1409:GLU:HG2	1.60	0.84
1:A:351:VAL:CG1	1:A:352:ASP:N	2.40	0.84
2:B:659:PRO:HB3	2:B:661:GLN:HG2	1.57	0.84
5:Q:45:HIS:CE1	5:Q:57:LEU:CD1	2.60	0.84
1:M:342:LEU:HD12	1:M:343:ARG:HG3	1.59	0.83
6:R:137:SER:OG	6:R:140:GLU:HB2	1.77	0.83
4:D:25:LEU:HD12	7:G:5:LEU:HB2	1.57	0.83
4:D:22:GLU:OE2	7:G:6:LYS:HB2	1.78	0.83
1:A:322:GLN:OE1	1:A:328:LEU:HB2	1.77	0.83
1:A:95:ILE:HG13	1:A:314:ILE:HD11	1.58	0.83
1:A:1195:LEU:HD21	1:A:1242:ARG:CZ	2.07	0.83
2:B:1108:VAL:HG22	2:B:1109:GLU:H	1.37	0.83
1:M:846:ARG:HH11	1:M:1391:THR:C	1.81	0.83
5:E:45:HIS:CE1	5:E:57:LEU:CD1	2.60	0.83
2:N:166:LEU:O	2:N:169:VAL:HG23	1.77	0.83
1:M:1083:THR:OG1	1:M:1101:VAL:HG11	1.78	0.83
1:M:338:LYS:CG	1:M:339:GLU:H	1.90	0.83
4:P:99:GLU:O	4:P:124:LEU:CD2	2.27	0.83
7:S:5:LEU:HD11	7:S:50:LEU:HD11	0.88	0.83
4:D:67:ARG:NH1	4:D:97:CYS:HG	1.75	0.83
1:M:106:GLU:CG	1:M:144:CYS:CB	2.56	0.83
1:M:150:CYS:CB	1:M:176:GLY:C	2.46	0.83
1:A:1174:GLU:OE2	1:A:1242:ARG:CZ	2.26	0.83
1:M:1089:TYR:N	1:M:1090:ALA:HB3	1.93	0.83
2:B:1026:LEU:HB3	2:B:1051:HIS:CD2	2.11	0.83
7:G:115:LEU:HD13	7:G:163:THR:HG22	1.60	0.83
7:S:115:LEU:HD13	7:S:163:THR:HG22	1.60	0.83

Continued on next page...

Continued from previous page...

Atom-1	Atom-2	Interatomic distance (Å)	Clash overlap (Å)
2:N:363:PHE:CZ	2:N:572:TRP:HB3	2.12	0.83
1:M:1450:TYR:CD1	7:S:61:ARG:HA	2.12	0.83
7:S:164:MET:HE1	7:S:170:GLY:CA	2.06	0.83
7:S:10:LEU:CD2	7:S:35:VAL:HG23	2.08	0.83
1:A:1496:PHE:CG	4:D:29:GLU:HG2	2.12	0.83
1:A:341:ARG:HA	1:A:345:ASN:HB2	1.58	0.83
1:M:1276:SER:CA	1:M:1277:ILE:CB	2.46	0.83
1:A:120:SER:N	1:A:121:ASN:C	2.30	0.83
1:A:126:ASP:O	1:A:130:TYR:CD2	2.30	0.83
1:M:1183:GLU:O	1:M:1186:GLU:HG2	1.77	0.83
1:A:419:ILE:HG23	1:A:425:LYS:HD2	1.59	0.83
1:M:775:ILE:CG1	1:M:1089:TYR:CD2	2.61	0.83
9:U:85:PHE:HB2	9:U:99:LEU:HD21	1.60	0.83
1:M:836:LYS:HG2	1:M:840:THR:CG2	2.07	0.83
1:M:870:ILE:HD12	1:M:871:GLN:N	1.94	0.83
1:M:1450:TYR:O	1:M:1451:LEU:HD23	1.76	0.83
4:P:99:GLU:HA	4:P:124:LEU:HD22	1.60	0.83
7:S:6:LYS:HZ3	7:S:43:TYR:HE1	0.84	0.83
7:G:164:MET:HE1	7:G:170:GLY:CA	2.07	0.83
1:A:1412:VAL:CG1	1:A:1413:GLU:H	1.80	0.83
1:M:1195:LEU:HD21	1:M:1242:ARG:CZ	2.07	0.83
1:A:24:LEU:HD12	2:B:1199:ASN:HA	1.61	0.83
9:I:73:LYS:H	9:I:81:HIS:CD2	1.90	0.83
1:A:1485:PRO:HD2	4:D:43:ARG:HH12	1.41	0.83
1:A:338:LYS:CG	1:A:339:GLU:H	1.90	0.83
1:A:939:VAL:O	1:A:943:GLU:HG3	1.78	0.83
4:P:129:THR:O	4:P:133:PHE:CD2	2.31	0.83
1:M:208:LEU:O	1:M:209:SER:HB3	1.77	0.83
1:A:40:PRO:HB3	1:A:276:ILE:HG22	1.60	0.83
1:A:42:THR:CG2	1:A:55:LEU:HG	2.08	0.83
1:M:1395:ILE:HD11	1:M:1397:ARG:CB	2.08	0.83
1:M:1192:SER:H	1:M:1193:PRO:CD	1.88	0.83
9:I:74:GLU:O	9:I:76:PRO:HD3	1.78	0.83
1:A:521:GLN:HG3	1:A:1074:SER:CB	2.03	0.83
7:S:87:VAL:HG22	7:S:147:LYS:HG2	1.59	0.83
1:A:1146:LEU:HD12	1:A:1274:LEU:CD2	2.08	0.83
1:A:966:ILE:HD13	1:A:1052:VAL:HG22	1.60	0.83
1:M:345:ASN:O	1:M:349:LYS:HE3	1.77	0.83
4:D:57:LYS:O	4:D:61:TYR:CD2	2.32	0.83
4:D:99:GLU:HA	4:D:124:LEU:HD22	1.59	0.83
7:G:10:LEU:CD2	7:G:35:VAL:HG23	2.08	0.83

Continued on next page...

Continued from previous page...

Atom-1	Atom-2	Interatomic distance (Å)	Clash overlap (Å)
2:N:290:ASP:CA	2:N:292:ASN:CB	2.46	0.83
1:A:1183:GLU:O	1:A:1186:GLU:HG2	1.77	0.83
5:Q:101:THR:HG22	5:Q:126:THR:H	1.44	0.83
1:A:1451:LEU:HD21	7:G:62:VAL:CG2	2.07	0.83
1:A:785:PHE:HD1	1:A:785:PHE:H	1.23	0.83
1:M:321:LEU:HD22	1:M:325:GLY:CA	2.09	0.83
2:N:189:ILE:O	2:N:189:ILE:HG13	1.76	0.83
4:P:26:THR:HG1	4:P:29:GLU:HB3	1.38	0.83
4:P:57:LYS:O	4:P:61:TYR:CD2	2.32	0.83
1:A:271:LYS:HD3	1:A:328:LEU:HG	1.58	0.83
1:A:26:PRO:CD	1:A:239:TRP:HD1	1.92	0.83
1:A:95:ILE:HG21	1:A:314:ILE:HG12	1.58	0.83
1:A:1403:LEU:HB2	1:A:1425:ASP:OD2	1.79	0.83
1:M:1174:GLU:OE2	1:M:1242:ARG:CZ	2.26	0.83
1:A:383:PRO:O	1:A:384:GLU:HB3	1.78	0.83
1:M:1173:VAL:O	1:M:1177:PHE:CD2	2.30	0.83
1:A:1089:TYR:N	1:A:1090:ALA:HB3	1.93	0.83
1:A:1089:TYR:CD2	1:A:1089:TYR:O	2.31	0.83
4:D:11:ALA:HB1	4:D:12:GLN:HB3	1.60	0.83
1:A:375:SER:HB3	11:K:2:ASN:ND2	1.91	0.83
2:B:89:MET:HE2	2:B:90:THR:H	1.43	0.83
1:M:939:VAL:O	1:M:943:GLU:HG3	1.78	0.83
1:M:517:ILE:HG12	1:M:640:TRP:HE1	1.44	0.83
1:A:33:SER:CB	1:A:84:GLY:HA2	2.09	0.83
1:M:351:VAL:CG1	1:M:352:ASP:N	2.40	0.83
1:M:383:PRO:O	1:M:384:GLU:HB3	1.78	0.83
1:A:870:ILE:HD12	1:A:871:GLN:N	1.93	0.83
1:A:1450:TYR:CD1	7:G:60:GLY:O	2.31	0.83
1:A:812:ARG:HD3	2:B:714:GLN:O	1.79	0.83
2:N:1207:LYS:HG2	2:N:1208:ASN:H	1.42	0.83
11:W:24:SER:HB3	11:W:25:LYS:HB2	1.60	0.83
1:M:271:LYS:HE2	1:M:328:LEU:CB	2.07	0.83
1:A:183:ARG:CZ	1:A:203:PRO:HB2	2.08	0.83
1:M:432:LEU:CA	1:M:436:TRP:HZ2	1.89	0.83
1:A:395:GLN:HG3	1:A:432:LEU:HD12	1.59	0.83
1:M:770:CYS:O	1:M:771:VAL:CG2	2.26	0.83
2:N:715:ARG:O	2:N:717:LYS:HD2	1.79	0.83
2:N:490:ARG:HG3	2:N:490:ARG:O	1.79	0.83
9:I:65:ASP:CG	9:I:68:LEU:HD12	1.99	0.83
9:I:85:PHE:HB2	9:I:99:LEU:HD21	1.60	0.83
1:A:321:LEU:HD22	1:A:325:GLY:CA	2.09	0.83

Continued on next page...

Continued from previous page...

Atom-1	Atom-2	Interatomic distance (Å)	Clash overlap (Å)
1:M:1104:LEU:HD11	1:M:1108:LEU:CD1	2.09	0.83
1:M:322:GLN:OE1	1:M:328:LEU:HB2	1.77	0.83
4:P:19:PHE:CD1	7:S:81:ARG:NH1	2.46	0.83
2:B:323:ARG:CB	2:B:324:GLY:HA3	2.08	0.83
2:B:296:MET:SD	2:B:376:LEU:HD13	2.19	0.83
1:A:1089:TYR:CG	1:A:1089:TYR:O	2.31	0.83
2:N:1061:MET:HE3	2:N:1074:VAL:HG11	1.61	0.83
2:B:816:ILE:HG12	2:B:1001:ILE:HD11	1.58	0.83
6:R:125:ARG:HG2	6:R:135:ASP:OD1	1.78	0.82
1:A:343:ARG:HE	1:A:1409:GLU:CD	1.82	0.82
2:N:310:ILE:O	2:N:315:ILE:HB	1.79	0.82
1:M:709:LYS:CB	1:M:710:PRO:HD2	2.06	0.82
1:A:846:ARG:NH1	1:A:1391:THR:CA	2.23	0.82
1:M:1395:ILE:HD12	1:M:1397:ARG:CB	2.05	0.82
1:M:1395:ILE:HG13	1:M:1395:ILE:O	1.76	0.82
1:M:785:PHE:HD1	1:M:785:PHE:H	1.23	0.82
1:A:6:PHE:CD2	1:A:78:ASP:OD2	2.32	0.82
7:S:122:PHE:HB3	7:S:131:TYR:HE1	1.41	0.82
4:D:99:GLU:O	4:D:124:LEU:CD2	2.28	0.82
2:B:310:ILE:O	2:B:315:ILE:HB	1.79	0.82
1:M:66:GLN:O	1:M:67:PHE:CG	2.32	0.82
1:A:1083:THR:HG23	1:A:1084:LEU:N	1.94	0.82
9:U:65:ASP:CG	9:U:68:LEU:HD12	1.99	0.82
9:U:73:LYS:HG2	9:U:81:HIS:HD2	1.38	0.82
2:B:34:GLN:HB3	2:B:35:LEU:HB2	1.61	0.82
2:N:387:PHE:CE2	2:N:503:THR:HG22	2.14	0.82
1:M:41:GLU:HG3	1:M:41:GLU:O	1.77	0.82
11:K:24:SER:HB3	11:K:25:LYS:HB2	1.60	0.82
1:M:1039:ARG:H	1:M:1039:ARG:HD2	1.44	0.82
1:M:1103:ARG:HG3	1:M:1104:LEU:N	1.93	0.82
4:D:26:THR:HG1	4:D:29:GLU:HB3	1.38	0.82
2:B:310:ILE:O	2:B:315:ILE:CG2	2.27	0.82
1:A:1398:ALA:HB1	1:A:1405:ARG:NH2	1.94	0.82
1:A:157:GLY:HA2	1:A:168:ALA:CB	2.10	0.82
1:M:1403:LEU:HB2	1:M:1425:ASP:OD2	1.79	0.82
2:N:34:GLN:HB3	2:N:35:LEU:HB2	1.60	0.82
2:N:296:MET:SD	2:N:376:LEU:HD13	2.19	0.82
8:T:93:VAL:HG21	8:T:113:ARG:HD2	1.59	0.82
2:N:423:GLU:HG2	2:N:424:THR:CG2	2.08	0.82
2:N:323:ARG:CB	2:N:324:GLY:HA2	2.01	0.82
1:A:1282:VAL:O	1:A:1282:VAL:HG12	1.78	0.82

Continued on next page...

Continued from previous page...

Atom-1	Atom-2	Interatomic distance (Å)	Clash overlap (Å)
1:A:770:CYS:O	1:A:771:VAL:CG2	2.26	0.82
1:M:10:SER:CB	2:N:1168:TYR:OH	2.27	0.82
2:N:401:SER:HA	2:N:404:ARG:NH1	1.93	0.82
1:M:451:ASN:HB3	1:M:461:MET:HG2	1.60	0.82
1:M:1083:THR:HG23	1:M:1084:LEU:N	1.94	0.82
4:D:19:PHE:CD1	7:G:81:ARG:NH1	2.46	0.82
1:M:110:TRP:CZ2	1:M:180:PRO:HG3	2.15	0.82
2:B:296:MET:HE3	2:B:372:LEU:HB3	0.85	0.82
3:O:58:PRO:HD2	3:O:61:PHE:CB	2.09	0.82
1:A:806:ILE:HD13	1:A:814:LEU:HG	1.61	0.82
2:N:437:ASN:OD1	2:N:441:ASN:HB2	1.79	0.82
4:P:84:ARG:HH21	4:P:87:LYS:CE	1.92	0.82
7:S:146:LEU:HD11	7:S:164:MET:SD	2.19	0.82
1:A:709:LYS:CB	1:A:710:PRO:HD2	2.06	0.82
1:M:771:VAL:CG2	1:M:809:SER:HA	2.09	0.82
2:B:658:ASP:HB3	2:B:659:PRO:HD2	1.60	0.82
9:U:74:GLU:O	9:U:76:PRO:HD3	1.79	0.82
4:P:11:ALA:HB1	4:P:12:GLN:HB3	1.60	0.82
1:A:26:PRO:CD	1:A:239:TRP:CD1	2.62	0.82
1:A:66:GLN:O	1:A:67:PHE:CG	2.33	0.82
2:N:310:ILE:O	2:N:315:ILE:CG2	2.27	0.82
1:A:1404:MET:HG2	1:A:1432:GLU:OE2	1.80	0.82
1:A:148:MET:O	1:A:179:GLN:HA	1.79	0.82
1:M:382:TYR:CE1	1:M:446:ASP:OD1	2.33	0.82
1:M:1398:ALA:HB1	1:M:1405:ARG:NH2	1.95	0.82
1:M:1161:PRO:HG2	1:M:1190:LYS:CD	2.08	0.82
1:M:368:ASP:OD2	1:M:649:LYS:HE3	1.80	0.82
4:P:85:PHE:O	4:P:86:HIS:CG	2.33	0.82
1:A:95:ILE:HG21	1:A:314:ILE:CG1	2.10	0.82
1:A:1170:LYS:CE	1:A:1240:ILE:HD11	2.07	0.82
1:A:462:MET:HE2	1:A:513:VAL:HA	1.60	0.82
2:B:660:GLU:O	2:B:661:GLN:HG2	1.79	0.82
9:U:79:HIS:HD2	9:U:80:GLN:HE21	1.28	0.82
8:T:74:TYR:CE2	8:T:76:MET:HG3	2.14	0.82
1:A:41:GLU:O	1:A:41:GLU:HG3	1.77	0.82
4:P:97:CYS:C	4:P:98:CYS:SG	2.58	0.82
4:P:22:GLU:OE2	7:S:6:LYS:HB2	1.79	0.82
4:D:97:CYS:C	4:D:98:CYS:SG	2.58	0.82
7:G:95:VAL:HG13	7:G:131:TYR:CE2	2.15	0.82
1:A:343:ARG:CD	2:B:1121:GLU:OE1	2.26	0.82
2:B:715:ARG:O	2:B:717:LYS:HD2	1.79	0.82

Continued on next page...

Continued from previous page...

Atom-1	Atom-2	Interatomic distance (Å)	Clash overlap (Å)
8:H:74:TYR:CE2	8:H:76:MET:HG3	2.14	0.82
7:S:95:VAL:HG13	7:S:131:TYR:CE2	2.15	0.82
1:A:64:ASP:C	1:A:67:PHE:CD1	2.53	0.82
1:A:193:TRP:HZ3	1:A:206:ARG:CB	1.92	0.82
1:M:792:HIS:HB2	1:M:817:GLN:NE2	1.93	0.82
2:B:490:ARG:HG3	2:B:490:ARG:O	1.79	0.82
9:U:4:PHE:HE1	9:U:27:LEU:CD2	1.84	0.82
1:A:1444:THR:HG22	2:B:1133:SER:H	1.43	0.82
2:N:899:ILE:HD12	2:N:899:ILE:O	1.80	0.82
2:B:106:LEU:HD22	2:B:106:LEU:H	1.44	0.82
3:C:58:PRO:HD2	3:C:61:PHE:CB	2.09	0.82
1:M:2:SER:HB3	7:S:65:GLY:O	1.78	0.82
1:M:266:ASP:CA	1:M:267:ASP:CB	2.58	0.82
1:M:26:PRO:CD	1:M:239:TRP:CD1	2.62	0.82
1:A:50:PRO:C	1:A:51:ARG:CG	2.48	0.82
1:A:86:ILE:HG23	1:A:86:ILE:O	1.79	0.82
2:N:215:ALA:HA	2:N:217:SER:HB3	1.60	0.82
2:N:296:MET:HE3	2:N:372:LEU:C	2.01	0.82
1:A:836:LYS:HG2	1:A:840:THR:CG2	2.08	0.82
1:M:1020:LEU:HB3	5:Q:200:SER:HB3	1.62	0.82
1:A:1110:VAL:O	1:A:1110:VAL:HG12	1.78	0.82
2:N:206:ASN:H	2:N:227:SER:HB3	1.42	0.82
2:B:437:ASN:OD1	2:B:441:ASN:HB2	1.79	0.82
1:M:26:PRO:CD	1:M:239:TRP:HD1	1.92	0.81
1:M:64:ASP:C	1:M:67:PHE:CD1	2.53	0.81
1:A:154:LEU:H	1:A:173:GLY:CA	1.93	0.81
2:N:229:LEU:HD11	2:N:231:ARG:CZ	2.10	0.81
5:E:101:THR:HG22	5:E:126:THR:H	1.44	0.81
1:A:1104:LEU:HD11	1:A:1108:LEU:CD1	2.09	0.81
1:A:950:PHE:HB3	1:A:951:PRO:HD3	1.62	0.81
2:N:745:ILE:O	2:N:748:PRO:HD3	1.80	0.81
1:M:271:LYS:HB2	1:M:322:GLN:HE22	1.42	0.81
4:D:85:PHE:O	4:D:86:HIS:CG	2.33	0.81
8:H:7:LEU:HG	8:H:59:ILE:HD11	1.62	0.81
5:E:101:THR:CG2	5:E:126:THR:CG2	2.51	0.81
1:A:1083:THR:OG1	1:A:1101:VAL:HG11	1.78	0.81
1:A:1103:ARG:HG3	1:A:1104:LEU:N	1.93	0.81
1:M:1089:TYR:O	1:M:1089:TYR:CD2	2.33	0.81
1:M:1089:TYR:O	1:M:1089:TYR:CG	2.31	0.81
1:A:949:ILE:HG13	1:A:950:PHE:HD2	1.45	0.81
2:B:659:PRO:CA	2:B:660:GLU:C	2.48	0.81

Continued on next page...

Continued from previous page...

Atom-1	Atom-2	Interatomic distance (Å)	Clash overlap (Å)
1:A:10:SER:CB	2:B:1168:TYR:OH	2.27	0.81
2:N:945:THR:HB	12:X:39:ILE:HD13	1.62	0.81
8:H:25:SER:OG	8:H:44:SER:HB3	1.80	0.81
1:M:966:ILE:HD13	1:M:1052:VAL:HG22	1.60	0.81
2:N:1141:PHE:HD1	2:N:1185:PRO:CG	1.93	0.81
1:A:322:GLN:OE1	1:A:328:LEU:HD23	1.80	0.81
2:B:307:ALA:CB	2:B:310:ILE:HD11	2.08	0.81
1:M:118:ASP:HB2	1:M:120:SER:OG	1.80	0.81
1:A:517:ILE:HG12	1:A:640:TRP:HE1	1.44	0.81
1:A:120:SER:H	1:A:121:ASN:C	1.83	0.81
1:M:1404:MET:HG2	1:M:1432:GLU:OE2	1.80	0.81
1:A:1082:MET:HE3	1:A:1364:PHE:O	1.81	0.81
1:A:1020:LEU:HB3	5:E:200:SER:HB3	1.62	0.81
2:N:658:ASP:HB3	2:N:659:PRO:HD2	1.60	0.81
9:I:73:LYS:HG3	9:I:81:HIS:CD2	2.13	0.81
1:M:1142:GLU:O	1:M:1144:THR:HG23	1.80	0.81
1:M:1260:ILE:CD1	9:U:30:ARG:NH2	2.44	0.81
9:U:6:TYR:O	9:U:14:LEU:CG	2.28	0.81
1:M:6:PHE:CD2	1:M:78:ASP:OD2	2.32	0.81
1:M:318:PRO:O	1:M:319:GLN:HG3	1.80	0.81
2:N:686:MET:H	2:N:728:THR:HG21	1.45	0.81
1:M:886:TYR:HA	1:M:958:PRO:HA	1.61	0.81
7:G:146:LEU:HD11	7:G:164:MET:SD	2.19	0.81
1:M:120:SER:H	1:M:121:ASN:C	1.83	0.81
2:N:220:ALA:O	2:N:221:TYR:HD2	1.63	0.81
1:A:381:THR:CA	1:A:382:TYR:HB3	2.03	0.81
1:M:1150:THR:CB	9:U:48:LEU:HD22	2.11	0.81
2:N:660:GLU:O	2:N:661:GLN:HG2	1.79	0.81
4:D:11:ALA:HB1	4:D:12:GLN:CA	2.10	0.81
3:C:65:ARG:HH12	3:C:145:ILE:HA	1.45	0.81
2:N:1141:PHE:CD1	2:N:1185:PRO:CG	2.64	0.81
1:M:1450:TYR:HE2	6:R:125:ARG:NE	1.78	0.81
7:S:146:LEU:CG	7:S:164:MET:SD	2.68	0.81
1:M:192:SER:HB2	1:M:201:ASP:O	1.80	0.81
1:A:148:MET:O	1:A:149:VAL:HG23	1.79	0.81
1:A:260:GLY:N	2:B:924:ARG:HD3	1.94	0.81
1:A:778:GLY:O	1:A:1092:VAL:CG2	2.29	0.81
1:A:1119:LEU:CB	1:A:1314:THR:CG2	2.59	0.81
8:H:17:ASP:HA	8:H:18:LYS:HB2	1.63	0.81
4:D:129:THR:O	4:D:133:PHE:HD2	1.63	0.81
7:G:146:LEU:CG	7:G:164:MET:SD	2.68	0.81

Continued on next page...

Continued from previous page...

Atom-1	Atom-2	Interatomic distance (Å)	Clash overlap (Å)
1:M:157:GLY:HA2	1:M:168:ALA:CB	2.10	0.81
1:M:949:ILE:HG13	1:M:950:PHE:HD2	1.45	0.81
10:J:35:LEU:HA	10:J:38:LEU:HD13	1.62	0.81
1:A:1282:VAL:HG12	1:A:1285:ILE:HG13	1.61	0.81
2:B:423:GLU:HG2	2:B:424:THR:CG2	2.08	0.81
8:T:17:ASP:HA	8:T:18:LYS:HB2	1.63	0.81
1:A:806:ILE:CD1	1:A:814:LEU:HD21	2.11	0.81
1:M:95:ILE:HD12	1:M:187:LEU:HD21	1.60	0.81
1:M:49:ARG:N	1:M:50:PRO:HD3	1.95	0.81
1:M:86:ILE:O	1:M:86:ILE:HG23	1.79	0.81
1:A:398:VAL:HG13	1:A:421:LEU:HD11	1.62	0.81
1:M:260:GLY:CA	2:N:924:ARG:NE	2.43	0.81
1:M:1282:VAL:HG11	1:M:1285:ILE:CD1	2.11	0.81
3:O:65:ARG:HH12	3:O:145:ILE:HA	1.45	0.81
2:N:1141:PHE:HD1	2:N:1185:PRO:HG3	1.46	0.81
1:A:118:ASP:HB2	1:A:120:SER:OG	1.80	0.81
1:M:806:ILE:HD13	1:M:814:LEU:CD2	2.06	0.81
2:N:296:MET:HE3	2:N:372:LEU:CA	2.09	0.81
2:N:1148:ARG:HD2	2:N:1181:GLN:HE21	1.44	0.81
1:M:1253:ALA:HB1	1:M:1254:GLU:HA	1.63	0.81
1:A:318:PRO:O	1:A:319:GLN:HG3	1.80	0.81
1:M:922:GLU:HB2	1:M:923:ASN:HA	1.63	0.81
8:T:25:SER:OG	8:T:44:SER:HB3	1.80	0.81
1:M:275:ILE:HG12	1:M:305:HIS:HB3	1.63	0.81
1:M:1434:ILE:C	2:N:1141:PHE:HZ	1.85	0.81
1:M:322:GLN:OE1	1:M:328:LEU:HD23	1.80	0.81
1:A:266:ASP:CA	1:A:267:ASP:CB	2.58	0.81
2:B:292:ASN:OD1	2:B:297:LEU:HD11	1.80	0.81
1:A:42:THR:O	1:A:43:MET:SD	2.39	0.81
1:A:180:PRO:HB3	1:A:193:TRP:CD1	2.16	0.81
1:A:193:TRP:O	1:A:200:SER:CB	2.29	0.81
9:I:79:HIS:HD2	9:I:80:GLN:HE21	1.28	0.81
1:A:451:ASN:HB3	1:A:461:MET:HG2	1.60	0.81
1:A:2:SER:HB3	7:G:65:GLY:O	1.81	0.81
7:S:164:MET:HE2	7:S:170:GLY:HA2	1.60	0.81
7:S:95:VAL:HG13	7:S:131:TYR:CD2	2.16	0.81
4:D:26:THR:OG1	4:D:29:GLU:CB	2.20	0.81
4:D:61:TYR:CE1	7:G:103:ASN:O	2.33	0.81
2:B:229:LEU:HA	2:B:230:GLU:HB2	1.61	0.81
1:A:886:TYR:HA	1:A:958:PRO:HA	1.61	0.81
1:M:822:HIS:NE2	2:N:753:SER:CB	2.42	0.81

Continued on next page...

Continued from previous page...

Atom-1	Atom-2	Interatomic distance (Å)	Clash overlap (Å)
5:E:199:THR:H	5:E:200:SER:HA	1.40	0.81
5:Q:199:THR:H	5:Q:200:SER:HA	1.41	0.81
10:J:45:CYS:O	10:J:48:MET:HB2	1.80	0.81
1:A:1146:LEU:CD1	1:A:1274:LEU:HA	2.09	0.81
2:N:328:GLY:O	2:N:329:VAL:CG2	2.29	0.81
10:V:35:LEU:HA	10:V:38:LEU:HD13	1.62	0.81
1:M:1112:LYS:H	1:M:1112:LYS:CD	1.94	0.80
1:M:42:THR:O	1:M:43:MET:SD	2.39	0.80
2:N:292:ASN:H	2:N:293:ASP:HB2	1.46	0.80
1:A:846:ARG:HH11	1:A:1391:THR:C	1.84	0.80
1:A:353:PHE:CD2	1:A:381:THR:O	2.33	0.80
1:A:1091:GLY:HA3	1:A:1092:VAL:HB	0.84	0.80
2:N:323:ARG:HB2	2:N:324:GLY:HA3	1.62	0.80
2:B:752:GLN:O	2:B:753:SER:HB2	1.80	0.80
1:M:1351:ARG:HB2	1:M:1382:THR:HG21	1.63	0.80
1:A:1039:ARG:H	1:A:1039:ARG:HD2	1.44	0.80
9:U:8:ILE:HG22	9:U:9:GLU:N	1.97	0.80
7:S:14:LEU:HD12	7:S:30:LYS:HZ3	1.45	0.80
2:B:212:LYS:HZ2	2:B:381:PRO:HG2	1.45	0.80
2:B:310:ILE:O	2:B:315:ILE:HG21	1.81	0.80
2:N:292:ASN:OD1	2:N:297:LEU:HD11	1.81	0.80
1:A:1177:PHE:O	1:A:1180:PRO:HG2	1.81	0.80
7:G:133:GLY:HA3	7:G:134:GLU:HB2	1.63	0.80
1:A:856:VAL:HG22	1:A:1067:VAL:CG2	2.12	0.80
1:A:1260:ILE:CD1	9:I:30:ARG:NH2	2.44	0.80
1:M:963:VAL:HG13	1:M:966:ILE:HD11	1.63	0.80
2:N:406:LEU:HD13	2:N:439:ILE:HG22	1.60	0.80
2:B:745:ILE:O	2:B:748:PRO:HD3	1.80	0.80
1:M:856:VAL:HG22	1:M:1067:VAL:CG2	2.12	0.80
4:D:98:CYS:HB3	4:D:99:GLU:OE1	1.81	0.80
1:M:810:TYR:CE2	2:N:751:ASN:O	2.35	0.80
2:B:31:ALA:H	2:B:482:ARG:HH21	1.27	0.80
4:P:11:ALA:HB1	4:P:12:GLN:CA	2.10	0.80
1:A:1253:ALA:HB1	1:A:1254:GLU:HA	1.63	0.80
2:B:855:ILE:HG13	2:B:856:GLY:H	1.46	0.80
1:A:275:ILE:HG12	1:A:305:HIS:HB3	1.63	0.80
7:G:6:LYS:HZ3	7:G:43:TYR:HE1	0.84	0.80
1:M:102:LYS:O	1:M:105:LEU:HD23	1.81	0.80
1:A:49:ARG:N	1:A:50:PRO:HD3	1.95	0.80
1:A:202:LEU:HB3	1:A:203:PRO:CD	2.11	0.80
2:N:752:GLN:O	2:N:753:SER:HB2	1.80	0.80

Continued on next page...

Continued from previous page...

Atom-1	Atom-2	Interatomic distance (Å)	Clash overlap (Å)
2:N:378:ARG:HA	9:U:52:ASN:HD21	1.44	0.80
1:A:1281:GLY:O	1:A:1283:PRO:HD3	1.81	0.80
1:M:1253:ALA:HB1	1:M:1254:GLU:CA	2.12	0.80
1:A:921:ILE:O	1:A:922:GLU:HB2	1.81	0.80
1:A:318:PRO:O	1:A:319:GLN:CG	2.30	0.80
1:A:1156:HIS:HE1	9:I:42:LYS:HG2	1.46	0.80
2:B:945:THR:HB	12:L:39:ILE:HD13	1.62	0.80
3:O:67:GLY:HA3	3:O:170:LYS:HZ1	1.47	0.80
3:C:168:HIS:HD2	3:C:170:LYS:H	1.29	0.80
1:M:1119:LEU:CB	1:M:1314:THR:CG2	2.59	0.80
4:P:98:CYS:HB3	4:P:99:GLU:OE1	1.82	0.80
2:B:220:ALA:O	2:B:221:TYR:HD2	1.63	0.80
1:M:94:HIS:O	1:M:98:LEU:CG	2.30	0.80
1:A:646:GLU:H	1:A:648:CYS:CA	1.93	0.80
1:A:120:SER:N	1:A:122:PRO:N	2.30	0.80
2:B:323:ARG:HB3	2:B:324:GLY:HA3	1.62	0.80
5:Q:101:THR:CG2	5:Q:126:THR:CG2	2.51	0.80
8:T:7:LEU:HG	8:T:59:ILE:HD11	1.62	0.80
1:A:1465:VAL:HG12	1:A:1466:PRO:CA	2.09	0.80
1:A:810:TYR:HB3	2:B:750:HIS:O	1.82	0.80
2:B:899:ILE:O	2:B:899:ILE:HD12	1.80	0.80
1:M:1119:LEU:CG	1:M:1314:THR:CG2	2.59	0.80
1:M:1450:TYR:CD1	7:S:60:GLY:O	2.35	0.80
1:M:50:PRO:C	1:M:51:ARG:HG2	1.98	0.80
1:A:66:GLN:C	1:A:67:PHE:CD1	2.55	0.80
1:A:181:THR:HG22	1:A:182:ILE:H	1.44	0.80
8:T:93:VAL:HB	8:T:104:ILE:HD11	1.64	0.80
1:A:785:PHE:CZ	1:A:791:PRO:HG3	2.17	0.80
1:M:40:PRO:HB3	1:M:276:ILE:HG22	1.60	0.80
2:B:229:LEU:HD11	2:B:231:ARG:CZ	2.10	0.80
1:A:177:ALA:CA	1:A:178:ALA:CB	2.48	0.80
8:H:7:LEU:HB2	8:H:59:ILE:HG12	1.63	0.80
10:V:45:CYS:O	10:V:48:MET:HB2	1.80	0.80
1:M:266:ASP:O	1:M:269:THR:CG2	2.30	0.80
7:G:3:PHE:CE1	7:G:80:TRP:CD1	2.70	0.80
1:A:1166:ILE:HD13	1:A:1171:ASP:OD2	1.82	0.80
1:M:1164:THR:O	1:M:1165:VAL:CG2	2.30	0.80
5:Q:27:TYR:HA	5:Q:63:PRO:HA	1.62	0.80
2:N:231:ARG:HH12	2:N:234:ARG:HD2	1.47	0.80
5:E:27:TYR:HA	5:E:63:PRO:HA	1.62	0.80
1:A:1119:LEU:CG	1:A:1314:THR:CG2	2.59	0.80

Continued on next page...

Continued from previous page...

Atom-1	Atom-2	Interatomic distance (Å)	Clash overlap (Å)
2:B:991:SER:OG	2:B:1061:MET:HA	1.81	0.80
6:F:125:ARG:HG2	6:F:135:ASP:OD1	1.82	0.80
1:M:646:GLU:H	1:M:648:CYS:CA	1.93	0.80
4:P:69:LYS:O	4:P:70:THR:CG2	2.30	0.80
4:P:96:LEU:C	4:P:97:CYS:SG	2.60	0.80
4:D:19:PHE:HD1	7:G:81:ARG:NH1	1.80	0.80
4:D:27:VAL:HG21	4:D:95:THR:HG22	1.62	0.80
7:G:164:MET:HE2	7:G:170:GLY:HA2	1.62	0.80
2:B:215:ALA:HA	2:B:217:SER:HB3	1.60	0.80
2:N:752:GLN:O	2:N:754:PRO:CD	2.30	0.80
1:A:1100:GLY:O	1:A:1102:PRO:CD	2.30	0.80
1:A:1112:LYS:HD3	1:A:1112:LYS:N	1.96	0.80
1:A:1115:LYS:O	1:A:1117:PRO:CD	2.30	0.80
1:A:1228:PHE:CD2	1:A:1246:ILE:HD11	2.17	0.80
1:A:1462:GLY:O	1:A:1463:THR:CG2	2.30	0.80
2:B:686:MET:H	2:B:728:THR:HG21	1.45	0.80
4:D:13:LEU:O	4:D:14:LYS:HG2	1.81	0.80
1:A:1351:ARG:HB2	1:A:1382:THR:HG21	1.63	0.80
1:M:645:PRO:CA	1:M:648:CYS:HB3	2.12	0.80
4:P:80:ILE:CD1	4:P:130:LEU:CD1	2.59	0.80
7:S:59:LYS:CG	7:S:60:GLY:HA2	2.12	0.80
1:A:343:ARG:HG2	2:B:1121:GLU:OE1	1.80	0.80
1:M:177:ALA:HB3	1:M:179:GLN:NE2	1.96	0.80
1:A:645:PRO:O	1:A:646:GLU:CG	2.30	0.80
1:A:419:ILE:HG22	1:A:425:LYS:CD	2.10	0.80
8:H:93:VAL:HB	8:H:104:ILE:HD11	1.64	0.80
1:A:836:LYS:HD2	1:A:1084:LEU:HD11	1.63	0.80
1:M:1228:PHE:CD2	1:M:1246:ILE:HD11	2.17	0.80
9:U:101:TYR:CB	9:U:110:PHE:CZ	2.65	0.80
1:M:1281:GLY:O	1:M:1283:PRO:HD3	1.81	0.80
7:G:59:LYS:CB	7:G:60:GLY:CA	2.44	0.80
11:W:118:VAL:O	11:W:119:GLU:CG	2.30	0.80
2:N:855:ILE:HG13	2:N:856:GLY:H	1.46	0.80
1:M:1112:LYS:HD3	1:M:1112:LYS:N	1.96	0.79
4:P:129:THR:O	4:P:133:PHE:HD2	1.63	0.79
4:D:24:MET:CG	7:G:4:PHE:CZ	2.64	0.79
1:A:266:ASP:O	1:A:269:THR:CG2	2.30	0.79
2:B:310:ILE:O	2:B:315:ILE:CB	2.30	0.79
1:M:101:ILE:HD13	1:M:240:MET:HE3	1.64	0.79
1:M:118:ASP:CB	1:M:120:SER:OG	2.30	0.79
1:M:66:GLN:C	1:M:67:PHE:CD1	2.55	0.79

Continued on next page...

Continued from previous page...

Atom-1	Atom-2	Interatomic distance (Å)	Clash overlap (Å)
2:N:310:ILE:O	2:N:315:ILE:HG21	1.81	0.79
1:A:178:ALA:O	1:A:179:GLN:CG	2.30	0.79
1:A:263:ARG:CD	1:A:263:ARG:O	2.30	0.79
2:B:660:GLU:O	2:B:661:GLN:CG	2.30	0.79
7:G:59:LYS:CG	7:G:60:GLY:HA2	2.12	0.79
1:A:1283:PRO:O	1:A:1284:ASN:HB2	1.80	0.79
10:J:56:ILE:HD12	10:J:56:ILE:H	1.46	0.79
1:M:318:PRO:O	1:M:319:GLN:CG	2.30	0.79
3:O:168:HIS:HD2	3:O:170:LYS:H	1.28	0.79
2:N:89:MET:HA	2:N:89:MET:HE3	1.64	0.79
1:M:1450:TYR:CE1	7:S:61:ARG:CB	2.64	0.79
1:M:148:MET:O	1:M:149:VAL:CG2	2.30	0.79
1:M:48:GLN:C	1:M:50:PRO:HD2	2.03	0.79
1:M:94:HIS:O	1:M:98:LEU:CB	2.30	0.79
1:A:120:SER:CB	1:A:121:ASN:O	2.30	0.79
1:M:15:ARG:CD	1:M:1438:GLN:HE21	1.95	0.79
4:D:43:ARG:O	4:D:44:GLU:CG	2.30	0.79
1:A:1278:SER:O	1:A:1279:LEU:HB2	1.80	0.79
2:N:991:SER:OG	2:N:1061:MET:HA	1.81	0.79
1:M:1110:VAL:HG12	1:M:1110:VAL:O	1.78	0.79
1:A:1081:GLN:NE2	1:A:1368:TYR:HE2	1.80	0.79
2:B:784:ILE:HD11	2:B:843:ILE:HD12	1.65	0.79
4:P:27:VAL:HG21	4:P:95:THR:HG22	1.62	0.79
4:D:25:LEU:HD23	4:D:29:GLU:OE1	1.83	0.79
1:A:242:ILE:HD13	1:A:245:LEU:HD12	1.64	0.79
1:A:1390:ILE:HD13	1:A:1395:ILE:HG22	1.64	0.79
1:M:1177:PHE:O	1:M:1180:PRO:HG2	1.81	0.79
1:A:430:ILE:O	1:A:430:ILE:HG12	1.82	0.79
9:I:101:TYR:CB	9:I:110:PHE:CZ	2.65	0.79
4:P:11:ALA:CB	4:P:12:GLN:CB	2.60	0.79
1:A:1253:ALA:HB1	1:A:1254:GLU:CA	2.12	0.79
10:V:56:ILE:H	10:V:56:ILE:HD12	1.46	0.79
2:N:106:LEU:H	2:N:106:LEU:HD22	1.44	0.79
1:M:2:SER:CB	7:S:65:GLY:O	2.28	0.79
1:M:1018:THR:O	1:M:1022:GLN:HG3	1.82	0.79
7:G:95:VAL:HG13	7:G:131:TYR:CD2	2.16	0.79
1:M:311:ASP:HB3	1:M:314:ILE:HG13	1.64	0.79
2:N:307:ALA:CB	2:N:310:ILE:HD11	2.08	0.79
1:A:645:PRO:CA	1:A:648:CYS:HB3	2.12	0.79
1:A:195:ARG:CB	1:A:196:GLY:CA	2.61	0.79
1:A:710:PRO:O	1:A:711:GLU:HB2	1.83	0.79

Continued on next page...

Continued from previous page...

Atom-1	Atom-2	Interatomic distance (Å)	Clash overlap (Å)
5:E:199:THR:N	5:E:200:SER:CA	2.41	0.79
1:M:950:PHE:HB3	1:M:951:PRO:HD3	1.62	0.79
1:M:1282:VAL:HG12	1:M:1282:VAL:O	1.82	0.79
1:M:1260:ILE:O	1:M:1260:ILE:CG1	2.30	0.79
3:C:130:LEU:CB	3:C:131:GLY:HA3	2.00	0.79
2:B:343:GLN:O	2:B:344:LYS:CG	2.30	0.79
2:B:752:GLN:O	2:B:754:PRO:CD	2.30	0.79
1:M:664:LEU:HG	2:N:1063:HIS:HE1	1.47	0.79
1:A:1018:THR:O	1:A:1022:GLN:HG3	1.82	0.79
1:M:1100:GLY:O	1:M:1102:PRO:CD	2.30	0.79
1:M:856:VAL:CG2	1:M:1067:VAL:CG2	2.61	0.79
1:A:368:ASP:OD2	1:A:649:LYS:HE3	1.82	0.79
1:A:148:MET:O	1:A:149:VAL:CG2	2.30	0.79
1:M:785:PHE:CZ	1:M:791:PRO:HG3	2.17	0.79
2:N:660:GLU:O	2:N:661:GLN:CG	2.30	0.79
4:P:13:LEU:O	4:P:14:LYS:HG2	1.81	0.79
9:I:6:TYR:O	9:I:14:LEU:CD2	2.30	0.79
2:N:343:GLN:O	2:N:344:LYS:CG	2.30	0.79
1:M:573:LYS:HB2	1:M:574:PRO:HD2	1.65	0.79
2:N:401:SER:O	2:N:405:MET:HG2	1.82	0.79
1:M:1094:SER:O	1:M:1095:LYS:CG	2.30	0.79
1:M:1504:ALA:O	1:M:1507:PRO:CG	2.30	0.79
4:P:26:THR:O	4:P:30:ALA:HB2	1.83	0.79
7:S:3:PHE:CE1	7:S:80:TRP:CD1	2.70	0.79
1:A:335:LEU:CD2	1:A:335:LEU:N	2.45	0.79
2:B:290:ASP:CB	2:B:292:ASN:HB2	2.10	0.79
1:M:178:ALA:O	1:M:180:PRO:HD3	1.82	0.79
1:M:192:SER:CB	1:M:202:LEU:O	2.29	0.79
1:M:81:GLY:HA3	1:M:249:PRO:CB	2.12	0.79
1:A:250:PRO:HA	1:A:253:ARG:HG3	1.64	0.79
1:A:64:ASP:O	1:A:67:PHE:CD1	2.36	0.79
2:N:31:ALA:H	2:N:482:ARG:HH21	1.27	0.79
1:A:1094:SER:O	1:A:1095:LYS:CG	2.31	0.79
1:A:1112:LYS:H	1:A:1112:LYS:CD	1.94	0.79
2:N:508:VAL:HG13	2:N:510:PRO:CA	2.13	0.79
1:A:922:GLU:HB2	1:A:923:ASN:HA	1.63	0.79
1:M:368:ASP:OD2	1:M:649:LYS:CE	2.31	0.79
1:M:1450:TYR:HE1	7:S:61:ARG:CB	1.95	0.79
1:A:254:PRO:CB	2:B:1103:LEU:HD21	2.13	0.79
1:A:311:ASP:HB3	1:A:314:ILE:HG13	1.65	0.79
2:B:220:ALA:O	2:B:221:TYR:CD2	2.35	0.79

Continued on next page...

Continued from previous page...

Atom-1	Atom-2	Interatomic distance (Å)	Clash overlap (Å)
1:M:179:GLN:N	1:M:180:PRO:CD	2.38	0.79
1:M:59:ARG:N	1:M:60:LEU:HA	1.93	0.79
1:A:48:GLN:C	1:A:50:PRO:HD2	2.03	0.79
1:A:120:SER:CB	1:A:121:ASN:C	2.51	0.79
1:A:1442:MET:HG3	2:B:1128:ILE:HG23	1.63	0.79
2:N:341:ILE:HG22	2:N:346:LEU:HD23	1.64	0.79
2:N:921:HIS:HB3	2:N:922:ALA:HB2	1.64	0.79
1:M:645:PRO:O	1:M:646:GLU:CG	2.30	0.79
1:M:250:PRO:HA	1:M:253:ARG:HG3	1.64	0.79
1:M:714:MET:HB3	1:M:715:THR:HA	1.64	0.79
1:A:177:ALA:HA	1:A:178:ALA:CB	2.12	0.79
9:U:73:LYS:HG3	9:U:81:HIS:CD2	2.12	0.79
9:I:72:ASP:HA	9:I:81:HIS:NE2	1.98	0.79
3:C:130:LEU:HB3	3:C:131:GLY:CA	2.13	0.79
2:B:341:ILE:HG22	2:B:346:LEU:HD23	1.64	0.79
1:M:592:ILE:HG21	1:M:639:ILE:HG22	1.64	0.79
1:M:342:LEU:O	1:M:347:MET:HG2	1.82	0.79
4:D:125:ASP:O	4:D:129:THR:HG23	1.82	0.79
1:A:314:ILE:O	1:A:314:ILE:CG2	2.31	0.79
1:A:94:HIS:O	1:A:98:LEU:CB	2.30	0.79
1:M:81:GLY:HA3	1:M:249:PRO:HG2	1.62	0.79
1:M:83:PHE:CZ	2:N:1196:MET:CB	2.63	0.79
1:A:42:THR:CG2	1:A:55:LEU:CG	2.61	0.79
1:A:1164:THR:O	1:A:1165:VAL:CG2	2.30	0.79
4:D:58:THR:O	4:D:62:PHE:CD2	2.36	0.79
4:P:58:THR:O	4:P:62:PHE:CD2	2.36	0.79
1:A:161:PHE:CD2	1:A:165:ASN:ND2	2.51	0.79
7:G:150:GLY:O	7:G:160:ALA:CB	2.30	0.79
11:K:118:VAL:O	11:K:119:GLU:CG	2.30	0.79
1:M:1146:LEU:HD12	1:M:1274:LEU:CA	2.13	0.79
1:M:12:PRO:O	1:M:13:LEU:CD2	2.31	0.79
3:O:82:VAL:O	3:O:82:VAL:CG1	2.31	0.79
1:A:1496:PHE:CG	4:D:29:GLU:CG	2.65	0.79
1:M:120:SER:N	1:M:122:PRO:N	2.30	0.79
1:M:314:ILE:O	1:M:314:ILE:CG2	2.31	0.79
1:M:335:LEU:N	1:M:335:LEU:CD2	2.45	0.79
1:A:846:ARG:HG3	1:A:1390:ILE:HG22	1.64	0.79
1:M:398:VAL:HG13	1:M:421:LEU:HD11	1.62	0.79
7:S:133:GLY:HA3	7:S:134:GLU:HB2	1.64	0.79
2:N:229:LEU:HA	2:N:230:GLU:HB2	1.61	0.79
5:Q:45:HIS:CE1	5:Q:57:LEU:HD12	2.18	0.79

Continued on next page...

Continued from previous page...

Atom-1	Atom-2	Interatomic distance (Å)	Clash overlap (Å)
8:T:70:GLU:OE1	8:T:70:GLU:CA	2.30	0.79
7:G:138:ILE:HG12	7:G:171:VAL:HG22	1.65	0.79
9:I:8:ILE:HG22	9:I:9:GLU:N	1.96	0.79
1:M:836:LYS:HD2	1:M:1084:LEU:HD11	1.64	0.78
1:M:1434:ILE:C	2:N:1141:PHE:CZ	2.56	0.78
7:S:59:LYS:HB3	7:S:60:GLY:HA3	1.65	0.78
1:A:336:LYS:CG	1:A:336:LYS:O	2.30	0.78
1:A:26:PRO:HD3	1:A:239:TRP:HD1	1.47	0.78
1:A:331:ILE:O	1:A:335:LEU:CD2	2.32	0.78
1:M:149:VAL:CA	1:M:179:GLN:HG2	2.11	0.78
1:M:242:ILE:HD13	1:M:245:LEU:HD12	1.64	0.78
1:A:1082:MET:CE	1:A:1364:PHE:O	2.31	0.78
2:N:281:ARG:HA	9:U:6:TYR:CE1	2.19	0.78
4:P:47:GLY:O	4:P:48:GLU:CB	2.31	0.78
2:N:155:ILE:CD1	2:N:403:PHE:HE1	1.94	0.78
1:A:1474:GLY:O	1:A:1475:THR:CG2	2.31	0.78
7:S:138:ILE:HG12	7:S:171:VAL:HG22	1.65	0.78
1:M:1082:MET:CE	1:M:1364:PHE:O	2.31	0.78
4:P:25:LEU:HD23	4:P:29:GLU:OE1	1.83	0.78
1:M:120:SER:CB	1:M:121:ASN:O	2.30	0.78
2:N:220:ALA:O	2:N:221:TYR:CD2	2.35	0.78
1:A:1395:ILE:HG13	1:A:1395:ILE:O	1.83	0.78
1:M:263:ARG:CD	1:M:263:ARG:O	2.30	0.78
8:T:7:LEU:HB2	8:T:59:ILE:HG12	1.63	0.78
1:A:15:ARG:CD	1:A:1438:GLN:HE21	1.95	0.78
4:P:43:ARG:O	4:P:44:GLU:CG	2.30	0.78
2:N:206:ASN:H	2:N:227:SER:CB	1.96	0.78
1:A:94:HIS:O	1:A:98:LEU:CG	2.30	0.78
1:A:180:PRO:HG3	1:A:193:TRP:NE1	1.98	0.78
2:B:633:GLU:HG3	2:B:641:ARG:HH22	1.48	0.78
7:S:150:GLY:O	7:S:160:ALA:CB	2.30	0.78
7:S:151:THR:HG22	7:S:160:ALA:HB2	1.65	0.78
1:A:592:ILE:HD13	1:A:592:ILE:H	1.49	0.78
2:N:1180:SER:HB3	2:N:1209:HIS:CD2	2.17	0.78
1:A:963:VAL:HG13	1:A:966:ILE:HD11	1.64	0.78
1:M:664:LEU:HD23	1:M:665:HIS:CE1	2.18	0.78
1:M:176:GLY:O	1:M:177:ALA:CB	2.32	0.78
1:M:26:PRO:HD3	1:M:239:TRP:HD1	1.47	0.78
1:M:161:PHE:CD2	1:M:165:ASN:ND2	2.51	0.78
2:B:231:ARG:HH12	2:B:234:ARG:HD2	1.47	0.78
2:B:408:ARG:O	2:B:412:ARG:HG3	1.82	0.78

Continued on next page...

Continued from previous page...

Atom-1	Atom-2	Interatomic distance (Å)	Clash overlap (Å)
1:A:118:ASP:CB	1:A:120:SER:OG	2.30	0.78
1:M:1150:THR:O	1:M:1151:SER:CB	2.32	0.78
1:A:1065:GLU:O	1:A:1066:MET:HB2	1.83	0.78
2:B:508:VAL:HG13	2:B:510:PRO:CA	2.13	0.78
2:B:281:ARG:HA	9:I:6:TYR:CE1	2.18	0.78
3:O:212:GLU:HB2	3:O:213:PRO:CA	2.13	0.78
2:N:328:GLY:O	2:N:329:VAL:CG1	2.30	0.78
5:E:45:HIS:CE1	5:E:57:LEU:HD12	2.18	0.78
3:C:82:VAL:O	3:C:82:VAL:CG1	2.31	0.78
2:B:273:ARG:HD2	2:B:310:ILE:HD12	0.78	0.78
1:M:23:ILE:HD11	1:M:1420:ALA:HA	0.85	0.78
1:M:331:ILE:O	1:M:335:LEU:CD2	2.32	0.78
1:M:710:PRO:O	1:M:711:GLU:HB2	1.83	0.78
1:A:183:ARG:NH1	1:A:203:PRO:HB2	1.96	0.78
1:M:380:LEU:HD13	1:M:497:VAL:CG2	2.13	0.78
1:A:1153:THR:OG1	9:I:46:HIS:HB2	1.83	0.78
1:A:778:GLY:CA	1:A:1091:GLY:C	2.51	0.78
1:A:775:ILE:O	1:A:776:VAL:CG1	2.30	0.78
1:M:730:GLN:CA	1:M:733:ASP:OD1	2.31	0.78
1:M:921:ILE:O	1:M:922:GLU:HB2	1.81	0.78
1:A:714:MET:HB3	1:A:715:THR:HA	1.64	0.78
1:A:664:LEU:HD23	1:A:665:HIS:CE1	2.18	0.78
1:M:1121:ILE:HG23	1:M:1333:THR:HG22	1.65	0.78
4:P:99:GLU:HA	4:P:124:LEU:CD2	2.13	0.78
4:P:125:ASP:O	4:P:129:THR:HG23	1.82	0.78
4:D:96:LEU:C	4:D:97:CYS:SG	2.60	0.78
1:M:110:TRP:CZ2	1:M:180:PRO:CG	2.67	0.78
1:A:856:VAL:CG2	1:A:1067:VAL:CG2	2.61	0.78
1:A:1157:TYR:HD2	9:I:43:VAL:HG21	1.49	0.78
3:C:212:GLU:HB2	3:C:213:PRO:CA	2.13	0.78
1:M:592:ILE:H	1:M:592:ILE:HD13	1.49	0.78
1:M:857:ARG:HH11	1:M:857:ARG:HG3	1.48	0.78
1:M:342:LEU:HD12	1:M:343:ARG:CG	2.12	0.78
4:D:80:ILE:CD1	4:D:130:LEU:CD1	2.60	0.78
1:M:120:SER:CB	1:M:121:ASN:C	2.51	0.78
1:M:311:ASP:CB	1:M:314:ILE:HG13	2.13	0.78
1:A:40:PRO:HB3	1:A:276:ILE:CG2	2.13	0.78
1:A:195:ARG:HG3	1:A:196:GLY:HA2	1.63	0.78
11:K:14:GLY:CA	1:M:429:ASP:HB2	2.07	0.78
2:N:1005:ALA:O	2:N:1006:ILE:HD13	1.84	0.78
1:A:1121:ILE:HG23	1:A:1333:THR:HG22	1.66	0.78

Continued on next page...

Continued from previous page...

Atom-1	Atom-2	Interatomic distance (Å)	Clash overlap (Å)
9:U:72:ASP:HA	9:U:81:HIS:NE2	1.98	0.78
2:B:655:TYR:O	2:B:656:ASP:HB2	1.84	0.78
1:M:1328:VAL:HG13	1:M:1329:ASP:HA	1.66	0.78
1:M:1082:MET:HG3	1:M:1362:ILE:HA	1.66	0.78
2:N:273:ARG:HD2	2:N:310:ILE:HD12	0.78	0.78
1:A:351:VAL:HG12	1:A:352:ASP:N	1.99	0.78
1:A:161:PHE:O	1:A:166:PRO:CB	2.30	0.78
8:H:63:LEU:O	8:H:63:LEU:CD2	2.30	0.78
1:M:1139:THR:OG1	1:M:1208:LYS:HG2	1.82	0.78
1:M:1115:LYS:O	1:M:1117:PRO:CD	2.30	0.78
1:M:336:LYS:O	1:M:336:LYS:CG	2.30	0.78
4:P:84:ARG:NH2	4:P:87:LYS:HE3	1.98	0.78
1:M:64:ASP:O	1:M:67:PHE:CD1	2.36	0.78
1:A:81:GLY:HA3	1:A:249:PRO:CB	2.13	0.78
1:A:117:ILE:HG22	1:A:118:ASP:N	1.98	0.78
2:B:296:MET:CE	2:B:372:LEU:C	2.52	0.78
2:N:660:GLU:O	2:N:661:GLN:CB	2.31	0.78
2:B:660:GLU:O	2:B:661:GLN:CB	2.31	0.78
1:A:558:TRP:HH2	11:K:61:LYS:HE2	1.48	0.78
1:A:12:PRO:O	1:A:13:LEU:CD2	2.31	0.78
1:A:573:LYS:HB2	1:A:574:PRO:HD2	1.65	0.78
2:B:1005:ALA:O	2:B:1006:ILE:HD13	1.84	0.78
2:B:1180:SER:HB3	2:B:1209:HIS:CD2	2.17	0.78
1:A:664:LEU:HG	2:B:1063:HIS:HE1	1.47	0.78
5:E:175:LEU:HD11	5:E:187:ARG:HE	1.49	0.78
3:C:210:TRP:O	3:C:211:GLU:HG3	1.84	0.78
4:P:61:TYR:CE1	7:S:103:ASN:O	2.33	0.78
2:N:310:ILE:O	2:N:315:ILE:CB	2.31	0.78
1:A:395:GLN:CG	1:A:432:LEU:HD12	2.13	0.78
2:N:633:GLU:HG3	2:N:641:ARG:HH22	1.48	0.78
7:G:151:THR:HG22	7:G:160:ALA:HB2	1.66	0.78
2:N:429:ASN:O	2:N:430:LEU:CB	2.32	0.78
4:D:11:ALA:HB1	4:D:12:GLN:CB	2.14	0.78
1:M:585:SER:HB2	1:M:617:GLU:HA	1.65	0.78
1:A:585:SER:HB2	1:A:617:GLU:HA	1.65	0.78
7:G:115:LEU:HD22	7:G:163:THR:HG22	1.66	0.78
2:B:921:HIS:HB3	2:B:922:ALA:HB2	1.64	0.78
1:M:457:HIS:CG	1:M:1077:GLU:OE2	2.36	0.77
4:D:69:LYS:O	4:D:70:THR:CG2	2.30	0.77
1:M:1165:VAL:O	1:M:1166:ILE:CG1	2.33	0.77
2:N:378:ARG:HG2	9:U:52:ASN:HD22	1.45	0.77

Continued on next page...

Continued from previous page...

Atom-1	Atom-2	Interatomic distance (Å)	Clash overlap (Å)
1:M:207:LEU:HD22	1:M:207:LEU:N	1.97	0.77
1:A:919:ASN:H	1:A:919:ASN:ND2	1.82	0.77
1:M:267:ASP:N	1:M:268:LEU:C	2.38	0.77
1:M:337:GLY:CA	1:M:338:LYS:O	2.32	0.77
7:G:100:PHE:HB2	7:G:111:VAL:HG13	1.57	0.77
1:A:311:ASP:CB	1:A:314:ILE:HG13	2.14	0.77
1:A:48:GLN:CG	1:A:50:PRO:CG	2.61	0.77
1:A:1165:VAL:O	1:A:1166:ILE:CG1	2.33	0.77
1:M:1166:ILE:HD13	1:M:1171:ASP:OD2	1.82	0.77
2:N:488:ILE:CG2	2:N:489:GLY:CA	2.49	0.77
2:B:296:MET:HE3	2:B:372:LEU:CA	2.13	0.77
2:N:454:ASP:OD1	2:N:455:GLN:CA	2.30	0.77
2:B:329:VAL:H	2:B:330:THR:HA	1.47	0.77
2:B:655:TYR:O	2:B:656:ASP:CB	2.31	0.77
1:A:579:THR:HG23	1:A:582:GLN:HB2	1.65	0.77
1:A:2:SER:HB2	7:G:65:GLY:HA3	1.63	0.77
7:G:100:PHE:CB	7:G:111:VAL:HG11	2.07	0.77
1:A:33:SER:HB2	1:A:84:GLY:CA	2.12	0.77
1:A:81:GLY:HA3	1:A:249:PRO:HG2	1.62	0.77
1:M:351:VAL:HG12	1:M:352:ASP:N	1.99	0.77
2:N:296:MET:CE	2:N:372:LEU:C	2.52	0.77
2:N:641:ARG:H	2:N:644:HIS:HD2	1.30	0.77
9:I:79:HIS:O	9:I:80:GLN:CB	2.31	0.77
1:A:857:ARG:HG3	1:A:857:ARG:HH11	1.48	0.77
1:M:2:SER:HB2	7:S:65:GLY:HA3	1.66	0.77
5:Q:175:LEU:HD11	5:Q:187:ARG:HE	1.49	0.77
1:M:1074:SER:O	1:M:1078:PRO:CD	2.30	0.77
1:A:1496:PHE:CE2	4:D:33:LEU:CD2	2.68	0.77
4:D:26:THR:O	4:D:30:ALA:HB2	1.83	0.77
7:G:144:VAL:CG1	7:G:164:MET:HE1	2.15	0.77
1:M:102:LYS:CD	1:M:189:LEU:HD21	2.14	0.77
1:M:48:GLN:CG	1:M:50:PRO:CD	2.63	0.77
1:M:42:THR:CG2	1:M:55:LEU:CG	2.61	0.77
1:M:97:PHE:HZ	2:N:1200:ILE:CG2	1.97	0.77
2:N:211:PHE:CZ	2:N:384:ARG:NH1	2.51	0.77
1:M:155:SER:CB	1:M:169:ASN:HA	2.15	0.77
1:A:1176:PHE:O	1:A:1180:PRO:CD	2.30	0.77
4:P:51:MET:CE	4:P:55:MET:CE	2.38	0.77
5:E:198:GLU:CB	5:E:199:THR:HA	2.10	0.77
1:A:785:PHE:HZ	1:A:791:PRO:HG3	1.49	0.77
1:A:1071:ALA:CB	1:A:1373:HIS:HD2	1.85	0.77

Continued on next page...

Continued from previous page...

Atom-1	Atom-2	Interatomic distance (Å)	Clash overlap (Å)
1:M:338:LYS:HG3	1:M:343:ARG:NE	1.98	0.77
7:G:80:TRP:CZ3	7:G:107:LEU:HB2	2.18	0.77
1:M:177:ALA:CB	1:M:179:GLN:CG	2.51	0.77
1:A:59:ARG:N	1:A:60:LEU:HA	1.93	0.77
1:M:714:MET:CB	1:M:715:THR:HA	2.14	0.77
1:A:120:SER:OG	1:A:121:ASN:CB	2.30	0.77
9:U:50:SER:O	9:U:51:SER:HB3	1.84	0.77
1:A:1082:MET:HG3	1:A:1362:ILE:HA	1.66	0.77
1:A:1466:PRO:O	1:A:1469:ALA:HB3	1.84	0.77
10:J:42:ARG:NH1	10:J:42:ARG:HG3	1.95	0.77
2:N:330:THR:O	2:N:334:ARG:CB	2.32	0.77
1:A:672:ILE:O	1:A:675:THR:HG22	1.84	0.77
8:H:70:GLU:CA	8:H:70:GLU:OE1	2.30	0.77
1:M:919:ASN:H	1:M:919:ASN:ND2	1.82	0.77
1:M:341:ARG:HH12	2:N:1190:LEU:HB3	1.48	0.77
4:P:19:PHE:HD1	7:S:81:ARG:NH1	1.80	0.77
1:A:267:ASP:N	1:A:268:LEU:C	2.38	0.77
1:A:101:ILE:HD11	1:A:217:PHE:HE2	1.49	0.77
1:M:182:ILE:HG23	1:M:190:TRP:O	1.84	0.77
1:M:56:LEU:HD12	1:M:56:LEU:C	2.05	0.77
2:N:655:TYR:O	2:N:656:ASP:HB2	1.84	0.77
2:N:656:ASP:O	2:N:657:ILE:CG2	2.32	0.77
1:A:1290:MET:HG3	1:A:1310:TRP:HE3	1.49	0.77
1:M:1065:GLU:O	1:M:1066:MET:HB2	1.83	0.77
1:M:105:LEU:O	1:M:106:GLU:CB	2.33	0.77
4:P:58:THR:O	4:P:62:PHE:HD2	1.68	0.77
1:M:1170:LYS:CE	1:M:1240:ILE:CD1	2.60	0.77
1:A:350:ARG:HA	2:B:1118:ARG:HA	1.66	0.77
1:A:1083:THR:HG23	1:A:1084:LEU:H	1.50	0.77
3:O:249:LEU:CD1	3:O:249:LEU:H	1.98	0.77
2:N:871:THR:O	2:N:872:LEU:HD23	1.85	0.77
1:M:1450:TYR:CD1	7:S:61:ARG:CA	2.67	0.77
4:P:80:ILE:HD11	4:P:130:LEU:CD1	2.15	0.77
1:M:208:LEU:N	1:M:208:LEU:CD1	2.30	0.77
1:M:40:PRO:HB3	1:M:276:ILE:CG2	2.13	0.77
9:I:50:SER:O	9:I:51:SER:HB3	1.84	0.77
2:N:907:ILE:HD13	2:N:924:ARG:HH21	1.49	0.77
1:A:83:PHE:CZ	2:B:1196:MET:CB	2.63	0.77
1:A:1461:LEU:CB	1:A:1462:GLY:O	2.33	0.77
1:A:6:PHE:C	1:A:8:PRO:HD3	2.05	0.77
1:A:573:LYS:HE2	8:H:74:TYR:CZ	2.20	0.77

Continued on next page...

Continued from previous page...

Atom-1	Atom-2	Interatomic distance (Å)	Clash overlap (Å)
1:M:1081:GLN:NE2	1:M:1368:TYR:HE2	1.80	0.77
2:N:512:GLU:O	2:N:512:GLU:HG2	1.85	0.77
1:M:244:VAL:HG12	1:M:244:VAL:O	1.84	0.77
2:N:290:ASP:CB	2:N:292:ASN:HB2	2.10	0.77
2:N:232:GLY:O	2:N:233:SER:HB3	1.84	0.77
1:A:1328:VAL:HG13	1:A:1329:ASP:HA	1.66	0.77
1:M:1283:PRO:O	1:M:1284:ASN:HB2	1.84	0.77
1:M:558:TRP:HH2	11:W:61:LYS:HE2	1.48	0.77
2:B:871:THR:O	2:B:872:LEU:HD23	1.85	0.77
1:A:714:MET:CB	1:A:715:THR:HA	2.14	0.77
4:D:99:GLU:HA	4:D:124:LEU:CD2	2.13	0.77
1:A:242:ILE:HG21	1:A:245:LEU:HD13	1.67	0.77
1:M:381:THR:CA	1:M:382:TYR:HB3	2.03	0.77
1:M:672:ILE:O	1:M:675:THR:HG22	1.84	0.77
9:I:51:SER:O	9:I:52:ASN:CB	2.33	0.77
5:E:21:LEU:HD21	5:E:25:ARG:HE	1.50	0.77
1:A:23:ILE:HD11	1:A:1420:ALA:HA	0.83	0.77
2:B:1061:MET:HE3	2:B:1074:VAL:HG11	1.67	0.77
1:A:730:GLN:CA	1:A:733:ASP:OD1	2.31	0.77
1:A:1140:GLN:O	1:A:1280:ARG:CB	2.33	0.77
4:P:68:PHE:HD1	4:P:73:ALA:HB1	1.50	0.76
2:B:211:PHE:CE2	2:B:384:ARG:HD3	2.20	0.76
1:M:117:ILE:HG22	1:M:118:ASP:N	1.98	0.76
1:M:48:GLN:CG	1:M:50:PRO:CG	2.61	0.76
1:A:48:GLN:CG	1:A:50:PRO:CD	2.63	0.76
4:D:58:THR:O	4:D:62:PHE:HD2	1.68	0.76
2:N:488:ILE:HB	2:N:489:GLY:C	2.05	0.76
1:A:836:LYS:CG	1:A:840:THR:HG21	2.12	0.76
1:M:889:PHE:CZ	1:M:1020:LEU:HD21	2.20	0.76
2:N:640:ILE:HD13	2:N:673:LEU:HD22	1.65	0.76
4:D:47:GLY:O	4:D:48:GLU:CB	2.31	0.76
2:N:427:GLU:O	2:N:428:PHE:CB	2.33	0.76
1:A:1074:SER:O	1:A:1078:PRO:CD	2.30	0.76
3:O:130:LEU:CB	3:O:131:GLY:HA3	2.00	0.76
2:N:1068:ARG:HG3	2:N:1069:LYS:O	1.86	0.76
1:A:581:LYS:CB	1:A:618:ILE:HD11	2.16	0.76
2:N:784:ILE:HD11	2:N:843:ILE:HD12	1.65	0.76
2:B:512:GLU:O	2:B:512:GLU:HG2	1.85	0.76
1:M:1450:TYR:O	1:M:1451:LEU:CD2	2.33	0.76
1:M:154:LEU:H	1:M:173:GLY:CA	1.98	0.76
1:M:94:HIS:O	1:M:98:LEU:HB2	1.84	0.76

Continued on next page...

Continued from previous page...

Atom-1	Atom-2	Interatomic distance (Å)	Clash overlap (Å)
1:A:1085:ASN:OD1	1:A:1088:HIS:HD2	1.68	0.76
2:N:453:GLY:O	2:N:456:LYS:HB2	1.86	0.76
1:A:889:PHE:CZ	1:A:1020:LEU:HD21	2.20	0.76
4:P:11:ALA:HB1	4:P:12:GLN:CB	2.14	0.76
1:A:812:ARG:HB2	1:A:813:GLY:HA2	1.65	0.76
7:G:149:VAL:HG21	7:G:163:THR:CG2	2.14	0.76
3:O:233:VAL:HG21	3:O:245:MET:HE2	1.68	0.76
1:M:1290:MET:HE2	1:M:1312:LEU:HD21	1.65	0.76
7:S:144:VAL:HG13	7:S:170:GLY:C	2.05	0.76
1:A:271:LYS:CE	1:A:328:LEU:CG	2.45	0.76
1:A:116:LYS:HE3	1:A:140:VAL:HG13	1.67	0.76
1:A:155:SER:CB	1:A:169:ASN:HA	2.15	0.76
1:A:388:PRO:HB3	1:A:434:TYR:OH	1.85	0.76
1:M:674:ASP:OD2	1:M:748:ASN:HB2	1.85	0.76
2:N:655:TYR:O	2:N:656:ASP:CB	2.31	0.76
1:A:260:GLY:HA3	2:B:924:ARG:CD	2.14	0.76
1:A:1191:GLN:O	1:A:1246:ILE:CG2	2.34	0.76
2:B:640:ILE:HD13	2:B:673:LEU:HD22	1.65	0.76
1:A:1444:THR:HG23	1:A:1444:THR:O	1.86	0.76
2:B:972:ARG:CZ	2:B:1080:TYR:CE1	2.67	0.76
1:A:780:ARG:NH1	1:A:803:ARG:HE	1.83	0.76
1:M:1259:MET:O	1:M:1260:ILE:CG1	2.33	0.76
1:A:1260:ILE:CG1	1:A:1260:ILE:O	2.30	0.76
2:N:508:VAL:HG13	2:N:510:PRO:N	1.99	0.76
2:N:734:PRO:O	2:N:737:ILE:HG13	1.85	0.76
7:S:149:VAL:HG21	7:S:163:THR:CG2	2.15	0.76
3:C:58:PRO:HD2	3:C:61:PHE:HB3	1.68	0.76
1:M:827:ARG:CG	1:M:827:ARG:HH11	1.98	0.76
4:D:19:PHE:CE1	7:G:42:GLN:O	2.39	0.76
1:M:1397:ARG:O	1:M:1398:ALA:HB2	1.85	0.76
2:B:488:ILE:HB	2:B:489:GLY:C	2.05	0.76
2:N:43:GLN:N	2:N:44:ASN:HB2	2.01	0.76
1:A:1150:THR:O	1:A:1151:SER:CB	2.31	0.76
1:A:1450:TYR:O	1:A:1451:LEU:CD2	2.33	0.76
2:B:508:VAL:HG13	2:B:510:PRO:N	1.99	0.76
1:A:1259:MET:O	1:A:1260:ILE:CG1	2.33	0.76
9:I:6:TYR:O	9:I:14:LEU:CG	2.34	0.76
1:M:322:GLN:OE1	1:M:328:LEU:CB	2.34	0.76
1:M:242:ILE:HG21	1:M:245:LEU:HD13	1.67	0.76
1:M:81:GLY:CA	1:M:249:PRO:CB	2.63	0.76
1:A:81:GLY:CA	1:A:249:PRO:CB	2.63	0.76

Continued on next page...

Continued from previous page...

Atom-1	Atom-2	Interatomic distance (Å)	Clash overlap (Å)
1:A:1395:ILE:HD11	1:A:1397:ARG:CB	2.07	0.76
1:A:117:ILE:HD11	1:A:143:VAL:HG21	1.66	0.76
1:M:785:PHE:HZ	1:M:791:PRO:HG3	1.50	0.76
1:A:815:THR:HG22	2:B:715:ARG:CB	2.10	0.76
9:I:5:GLN:C	9:I:14:LEU:HD12	2.06	0.76
2:B:427:GLU:O	2:B:428:PHE:CB	2.33	0.76
9:I:111:GLU:CG	9:I:112:GLU:N	2.36	0.76
1:M:366:SER:OG	1:M:369:GLU:HG3	1.85	0.76
1:M:579:THR:HG23	1:M:582:GLN:HB2	1.65	0.76
1:A:592:ILE:HG21	1:A:639:ILE:HG22	1.65	0.76
1:A:674:ASP:OD2	1:A:748:ASN:HB2	1.85	0.76
3:O:58:PRO:HD2	3:O:61:PHE:HB3	1.68	0.76
1:A:827:ARG:CG	1:A:827:ARG:HH11	1.98	0.76
3:O:210:TRP:O	3:O:211:GLU:HG3	1.84	0.76
1:A:895:SER:H	1:A:898:GLN:HE21	1.33	0.76
4:D:96:LEU:HD23	4:D:96:LEU:N	2.01	0.76
1:A:341:ARG:HH12	2:B:1190:LEU:HB3	1.48	0.76
2:B:273:ARG:CD	2:B:310:ILE:CD1	2.26	0.76
1:M:120:SER:OG	1:M:121:ASN:CB	2.30	0.76
1:M:62:THR:HG21	1:M:75:THR:CB	2.14	0.76
1:M:71:THR:C	1:M:72:CYS:SG	2.63	0.76
1:A:62:THR:HG21	1:A:75:THR:CB	2.14	0.76
1:A:1392:ARG:O	1:A:1393:HIS:ND1	2.19	0.76
1:M:419:ILE:HG22	1:M:425:LYS:CD	2.10	0.76
5:Q:21:LEU:HD21	5:Q:25:ARG:HE	1.50	0.76
1:M:1191:GLN:O	1:M:1246:ILE:CG2	2.34	0.76
2:B:328:GLY:O	2:B:329:VAL:HB	1.85	0.76
2:B:1068:ARG:HG3	2:B:1069:LYS:O	1.86	0.76
10:J:56:ILE:N	10:J:56:ILE:HD12	2.00	0.76
1:A:972:GLN:NE2	1:A:973:ILE:HD13	2.01	0.76
1:M:762:ILE:HG12	1:M:762:ILE:O	1.85	0.76
1:M:904:ARG:HG3	1:M:937:GLN:HE22	1.49	0.76
1:A:904:ARG:HG3	1:A:937:GLN:HE22	1.49	0.76
1:M:1290:MET:CE	1:M:1312:LEU:CD2	2.64	0.76
1:M:254:PRO:CB	2:N:1103:LEU:HD21	2.15	0.76
1:M:94:HIS:CD2	1:M:97:PHE:HB2	2.20	0.76
1:M:709:LYS:CB	1:M:710:PRO:CD	2.56	0.76
2:B:907:ILE:HD13	2:B:924:ARG:HH21	1.49	0.76
2:B:454:ASP:OD1	2:B:455:GLN:CA	2.30	0.76
2:B:43:GLN:N	2:B:44:ASN:HB2	2.00	0.76
2:N:838:GLY:HA2	2:N:841:ARG:HD2	1.68	0.76

Continued on next page...

Continued from previous page...

Atom-1	Atom-2	Interatomic distance (Å)	Clash overlap (Å)
2:N:105:ARG:HH12	2:N:777:ARG:NH2	1.84	0.76
1:A:2:SER:CB	7:G:65:GLY:O	2.33	0.76
2:B:985:HIS:CE1	2:B:996:VAL:HG11	2.20	0.76
7:S:14:LEU:HD12	7:S:30:LYS:NZ	2.01	0.76
7:G:14:LEU:HD12	7:G:30:LYS:NZ	2.00	0.76
1:M:116:LYS:HE3	1:M:140:VAL:HG13	1.67	0.76
2:N:216:PRO:HB2	2:N:218:PRO:HD3	1.67	0.76
1:A:1170:LYS:CE	1:A:1240:ILE:CD1	2.60	0.76
1:M:430:ILE:O	1:M:430:ILE:HG12	1.82	0.76
1:M:386:VAL:HG21	1:M:436:TRP:HE1	1.51	0.76
1:M:846:ARG:CD	1:M:1390:ILE:O	2.33	0.76
1:A:387:THR:O	1:A:391:ILE:HD12	1.86	0.76
1:M:808:ASN:ND2	1:M:812:ARG:HD2	2.01	0.76
1:M:573:LYS:HE2	8:T:74:TYR:CZ	2.20	0.76
10:V:56:ILE:N	10:V:56:ILE:HD12	2.00	0.76
1:M:338:LYS:CG	1:M:343:ARG:HD3	2.13	0.76
4:D:99:GLU:C	4:D:124:LEU:CD2	2.53	0.76
1:A:244:VAL:O	1:A:244:VAL:HG12	1.84	0.76
1:A:205:LYS:CG	1:A:206:ARG:HE	1.96	0.76
1:A:1101:VAL:N	1:A:1102:PRO:HD2	1.95	0.76
1:A:1104:LEU:CD1	1:A:1104:LEU:C	2.54	0.76
1:A:337:GLY:CA	1:A:338:LYS:O	2.32	0.76
3:O:31:SER:O	3:O:35:VAL:HG23	1.86	0.76
4:P:96:LEU:N	4:P:96:LEU:HD23	2.01	0.76
4:D:68:PHE:HD1	4:D:73:ALA:HB1	1.50	0.76
7:G:144:VAL:HG13	7:G:170:GLY:C	2.05	0.76
2:B:292:ASN:H	2:B:293:ASP:HB2	1.46	0.76
1:M:108:VAL:O	1:M:109:CYS:SG	2.44	0.76
1:M:166:PRO:HB2	1:M:168:ALA:HB1	1.69	0.76
1:A:380:LEU:HD13	1:A:497:VAL:CG2	2.14	0.76
1:M:1176:PHE:O	1:M:1180:PRO:CD	2.30	0.76
9:U:4:PHE:CD1	9:U:27:LEU:CD2	2.69	0.76
2:B:453:GLY:O	2:B:456:LYS:HB2	1.86	0.76
2:B:641:ARG:H	2:B:644:HIS:HD2	1.30	0.76
4:P:14:LYS:O	4:P:15:LEU:HB2	1.85	0.76
10:J:7:CYS:CB	10:J:45:CYS:CB	2.63	0.76
1:M:571:ILE:CG1	1:M:573:LYS:HE3	2.15	0.76
2:B:1205:PHE:CE2	2:B:1210:LYS:CB	2.69	0.76
2:B:287:ILE:HD11	2:B:368:ILE:HD11	1.68	0.76
1:M:1295:ILE:CG2	1:M:1309:GLU:HG2	2.16	0.76
1:A:1161:PRO:CB	1:A:1190:LYS:HG2	2.16	0.75

Continued on next page...

Continued from previous page...

Atom-1	Atom-2	Interatomic distance (Å)	Clash overlap (Å)
1:M:1066:MET:HE3	1:M:1442:MET:HG3	1.68	0.75
1:M:1503:ALA:O	1:M:1507:PRO:CD	2.30	0.75
4:P:131:ARG:C	4:P:134:GLN:HB2	2.07	0.75
1:A:513:VAL:HG23	1:A:514:PRO:CD	2.04	0.75
1:A:166:PRO:HB2	1:A:168:ALA:HB1	1.68	0.75
9:I:4:PHE:CD1	9:I:27:LEU:CD2	2.69	0.75
1:A:1465:VAL:HG13	1:A:1466:PRO:CB	2.09	0.75
1:A:1076:GLY:C	1:A:1078:PRO:HD2	2.06	0.75
4:P:14:LYS:O	4:P:15:LEU:CB	2.34	0.75
1:A:1144:THR:HB	1:A:1279:LEU:HD12	1.69	0.75
1:A:1252:LYS:O	1:A:1253:ALA:HB3	1.86	0.75
2:N:1205:PHE:CE2	2:N:1210:LYS:CB	2.69	0.75
8:H:80:VAL:HG13	8:H:95:VAL:HG23	1.68	0.75
2:N:335:LEU:O	2:N:339:HIS:CD2	2.39	0.75
2:B:443:LEU:HA	2:B:446:SER:OG	1.86	0.75
1:M:1290:MET:HE2	1:M:1312:LEU:CD2	2.16	0.75
1:M:1367:SER:O	1:M:1369:VAL:HG23	1.86	0.75
1:M:506:GLU:OE2	1:M:1444:THR:CG2	2.33	0.75
4:D:131:ARG:C	4:D:134:GLN:HB2	2.07	0.75
1:A:343:ARG:CG	1:A:1409:GLU:OE2	2.32	0.75
1:M:117:ILE:HD11	1:M:143:VAL:HG21	1.66	0.75
1:A:71:THR:C	1:A:72:CYS:SG	2.63	0.75
1:A:70:GLN:O	1:A:71:THR:CB	2.35	0.75
1:A:179:GLN:N	1:A:180:PRO:CD	2.49	0.75
1:A:162:ASP:CA	1:A:165:ASN:HB2	2.16	0.75
1:A:1228:PHE:HD2	1:A:1246:ILE:HD11	1.50	0.75
3:O:130:LEU:HB3	3:O:131:GLY:CA	2.13	0.75
1:M:6:PHE:C	1:M:8:PRO:HD3	2.05	0.75
1:M:581:LYS:CB	1:M:618:ILE:HD11	2.15	0.75
2:N:102:GLN:HB3	2:N:105:ARG:HD2	1.68	0.75
1:M:375:SER:CB	11:W:2:ASN:HD21	1.98	0.75
1:M:972:GLN:NE2	1:M:973:ILE:HD13	2.01	0.75
1:M:1083:THR:HG23	1:M:1084:LEU:H	1.50	0.75
1:A:1496:PHE:HD2	4:D:33:LEU:HD21	1.40	0.75
1:A:322:GLN:OE1	1:A:328:LEU:CB	2.34	0.75
4:P:32:ILE:HD12	4:P:74:THR:CG2	2.00	0.75
1:M:70:GLN:O	1:M:71:THR:CB	2.34	0.75
1:A:65:ARG:N	1:A:67:PHE:HE1	1.84	0.75
2:B:1095:ARG:HD3	2:B:1096:ALA:H	1.52	0.75
1:M:780:ARG:NH1	1:M:803:ARG:HE	1.84	0.75
9:U:51:SER:O	9:U:52:ASN:CB	2.33	0.75

Continued on next page...

Continued from previous page...

Atom-1	Atom-2	Interatomic distance (Å)	Clash overlap (Å)
1:M:775:ILE:O	1:M:776:VAL:CG1	2.30	0.75
1:M:1282:VAL:HG11	1:M:1285:ILE:HD11	1.68	0.75
2:B:734:PRO:O	2:B:737:ILE:HG13	1.85	0.75
3:C:242:ASN:HA	3:C:243:GLU:C	2.07	0.75
1:A:762:ILE:O	1:A:762:ILE:HG12	1.85	0.75
7:G:88:VAL:HG11	7:G:104:ILE:HG21	1.67	0.75
1:M:24:LEU:HD23	2:N:1201:ALA:HB2	1.68	0.75
1:M:42:THR:CG2	1:M:43:MET:N	2.35	0.75
1:A:205:LYS:C	1:A:206:ARG:CD	2.53	0.75
1:A:350:ARG:NH1	2:B:1118:ARG:HB2	2.02	0.75
1:M:350:ARG:HA	2:N:1118:ARG:HA	1.67	0.75
8:T:79:LYS:HD3	8:T:81:TYR:HE1	1.51	0.75
2:N:871:THR:O	2:N:872:LEU:CG	2.35	0.75
2:B:838:GLY:HA2	2:B:841:ARG:HD2	1.68	0.75
8:T:80:VAL:HG13	8:T:95:VAL:HG23	1.68	0.75
7:S:115:LEU:HD22	7:S:163:THR:HG22	1.66	0.75
1:M:895:SER:H	1:M:898:GLN:HE21	1.33	0.75
1:M:836:LYS:CG	1:M:840:THR:HG21	2.12	0.75
1:M:266:ASP:CB	1:M:267:ASP:CB	2.54	0.75
4:D:61:TYR:OH	7:G:103:ASN:HB3	1.87	0.75
1:M:119:SER:N	1:M:120:SER:CB	2.49	0.75
1:M:708:LEU:HG	1:M:709:LYS:O	1.87	0.75
8:H:60:THR:HG23	8:H:61:SER:H	1.50	0.75
10:V:7:CYS:CB	10:V:45:CYS:CB	2.63	0.75
4:D:14:LYS:O	4:D:15:LEU:HB2	1.84	0.75
2:B:335:LEU:O	2:B:339:HIS:CD2	2.39	0.75
2:N:443:LEU:HA	2:N:446:SER:OG	1.86	0.75
1:M:1450:TYR:HE1	7:S:61:ARG:HB2	1.51	0.75
1:M:119:SER:N	1:M:120:SER:HB2	2.01	0.75
1:M:65:ARG:N	1:M:67:PHE:HE1	1.84	0.75
1:A:645:PRO:HA	1:A:648:CYS:CB	2.17	0.75
1:M:350:ARG:O	1:M:351:VAL:CB	2.34	0.75
2:N:1095:ARG:HD3	2:N:1096:ALA:H	1.52	0.75
1:M:846:ARG:HG3	1:M:1390:ILE:HG22	1.68	0.75
8:H:79:LYS:HD3	8:H:81:TYR:HE1	1.50	0.75
1:M:1252:LYS:O	1:M:1253:ALA:HB3	1.86	0.75
2:B:871:THR:O	2:B:872:LEU:CG	2.35	0.75
1:M:1077:GLU:N	1:M:1078:PRO:CD	2.50	0.75
1:M:1411:THR:O	1:M:1412:VAL:CG1	2.33	0.75
5:Q:199:THR:HG22	5:Q:200:SER:O	1.87	0.75
1:M:1283:PRO:O	1:M:1284:ASN:CB	2.34	0.75

Continued on next page...

Continued from previous page...

Atom-1	Atom-2	Interatomic distance (Å)	Clash overlap (Å)
4:P:10:ALA:HA	7:S:84:ARG:O	1.87	0.75
1:A:15:ARG:NH1	1:A:1438:GLN:NE2	2.33	0.75
9:I:6:TYR:O	9:I:7:CYS:HB3	1.87	0.75
1:A:1223:PHE:CZ	1:A:1273:MET:SD	2.80	0.75
3:C:4:GLU:N	3:C:5:THR:HA	1.99	0.75
1:M:763:ASN:O	1:M:767:MET:HG3	1.87	0.75
1:M:312:ASN:HD21	1:M:330:SER:N	1.85	0.75
1:M:856:VAL:HG22	1:M:1067:VAL:HG21	1.67	0.75
4:D:71:ALA:O	4:D:75:TYR:CD2	2.40	0.75
7:G:14:LEU:HD12	7:G:30:LYS:HZ3	1.52	0.75
1:A:331:ILE:O	1:A:335:LEU:HD21	1.86	0.75
1:M:120:SER:H	1:M:122:PRO:CA	1.99	0.75
1:M:118:ASP:CG	1:M:120:SER:OG	2.25	0.75
1:A:176:GLY:O	1:A:177:ALA:HB2	1.87	0.75
1:A:350:ARG:O	1:A:351:VAL:CB	2.34	0.75
1:A:1248:ASP:HA	1:A:1250:ASP:H	1.52	0.75
4:P:71:ALA:O	4:P:75:TYR:CD2	2.40	0.75
3:C:125:SER:O	3:C:126:SER:CB	2.35	0.75
4:P:43:ARG:O	4:P:44:GLU:CB	2.34	0.75
3:O:67:GLY:HA3	3:O:170:LYS:NZ	2.02	0.75
3:C:67:GLY:HA3	3:C:170:LYS:NZ	2.02	0.75
1:A:887:GLN:HG3	1:A:888:VAL:N	2.02	0.75
1:A:905:ILE:N	1:A:905:ILE:HD13	2.02	0.75
3:C:31:SER:O	3:C:35:VAL:HG23	1.86	0.75
1:A:106:GLU:CB	1:A:144:CYS:CB	2.65	0.75
1:A:193:TRP:CZ3	1:A:206:ARG:HB3	2.22	0.75
1:A:1085:ASN:HA	1:A:1088:HIS:HD2	1.50	0.75
1:A:231:ASN:HB3	1:A:235:ALA:H	1.52	0.75
1:M:950:PHE:CB	1:M:951:PRO:CD	2.64	0.75
2:N:972:ARG:CZ	2:N:1080:TYR:CE1	2.67	0.75
9:U:6:TYR:O	9:U:14:LEU:CD1	2.34	0.75
1:M:922:GLU:CB	1:M:923:ASN:CA	2.64	0.75
2:N:985:HIS:CE1	2:N:996:VAL:HG11	2.20	0.75
1:M:1104:LEU:CD1	1:M:1104:LEU:C	2.54	0.74
1:M:1076:GLY:C	1:M:1078:PRO:HD2	2.07	0.74
2:N:1106:GLN:HB3	2:N:1107:PRO:CD	2.17	0.74
4:P:19:PHE:CE1	7:S:42:GLN:O	2.39	0.74
7:S:88:VAL:HG11	7:S:104:ILE:HG21	1.67	0.74
1:A:56:LEU:HD12	1:A:56:LEU:C	2.05	0.74
1:A:192:SER:HB2	1:A:202:LEU:CA	2.15	0.74
2:B:1108:VAL:CG2	2:B:1109:GLU:H	2.00	0.74

Continued on next page...

Continued from previous page...

Atom-1	Atom-2	Interatomic distance (Å)	Clash overlap (Å)
1:M:1150:THR:CG2	9:U:48:LEU:HD22	2.17	0.74
1:M:1228:PHE:CE2	1:M:1246:ILE:CD1	2.70	0.74
2:N:995:ILE:HD13	2:N:995:ILE:H	1.52	0.74
4:D:10:ALA:HA	7:G:84:ARG:O	1.87	0.74
4:D:43:ARG:O	4:D:44:GLU:CB	2.34	0.74
2:N:605:ILE:HB	9:U:61:ASP:CB	2.09	0.74
1:M:1146:LEU:HD12	1:M:1274:LEU:CD2	2.12	0.74
1:A:922:GLU:CB	1:A:923:ASN:CA	2.64	0.74
1:M:341:ARG:HA	1:M:345:ASN:HB2	1.68	0.74
4:P:67:ARG:NH1	4:P:97:CYS:HG	1.85	0.74
1:A:312:ASN:HD21	1:A:330:SER:N	1.85	0.74
1:M:95:ILE:HG21	1:M:314:ILE:HD13	1.69	0.74
1:M:24:LEU:HD12	2:N:1199:ASN:HA	1.69	0.74
2:B:232:GLY:O	2:B:233:SER:HB3	1.84	0.74
1:A:119:SER:N	1:A:120:SER:HB2	2.01	0.74
1:A:118:ASP:CG	1:A:120:SER:OG	2.25	0.74
1:A:151:ASP:CG	1:A:152:THR:H	1.89	0.74
2:B:1095:ARG:CD	2:B:1096:ALA:H	2.00	0.74
2:N:715:ARG:NH1	2:N:715:ARG:HG2	1.97	0.74
2:B:488:ILE:CD1	2:B:490:ARG:CG	2.65	0.74
1:A:1367:SER:O	1:A:1369:VAL:HG23	1.86	0.74
1:M:1085:ASN:OD1	1:M:1088:HIS:HD2	1.68	0.74
5:E:199:THR:HG22	5:E:200:SER:O	1.87	0.74
11:K:118:VAL:CG2	11:K:119:GLU:N	2.37	0.74
2:B:759:GLN:NE2	2:B:1082:GLN:OE1	2.20	0.74
2:B:102:GLN:HB3	2:B:105:ARG:HD2	1.68	0.74
2:B:226:ARG:HA	2:B:238:SER:HA	1.68	0.74
1:M:1161:PRO:CB	1:M:1190:LYS:HG2	2.16	0.74
4:D:24:MET:HG3	7:G:4:PHE:HE1	1.50	0.74
4:D:19:PHE:CZ	7:G:42:GLN:O	2.41	0.74
1:M:101:ILE:CB	1:M:240:MET:SD	2.74	0.74
1:A:66:GLN:C	1:A:67:PHE:CG	2.61	0.74
1:M:161:PHE:O	1:M:166:PRO:CB	2.30	0.74
1:M:820:PHE:CZ	2:N:500:LEU:HD11	2.22	0.74
1:M:1259:MET:C	1:M:1260:ILE:HG23	2.08	0.74
2:B:105:ARG:HH12	2:B:777:ARG:NH2	1.84	0.74
1:A:664:LEU:HG	2:B:1063:HIS:CE1	2.22	0.74
1:M:1359:ARG:NH2	1:M:1371:TYR:HD1	1.85	0.74
1:M:195:ARG:CB	1:M:196:GLY:CA	2.65	0.74
1:A:179:GLN:N	1:A:180:PRO:HD2	2.02	0.74
2:N:1095:ARG:CD	2:N:1096:ALA:H	2.00	0.74

Continued on next page...

Continued from previous page...

Atom-1	Atom-2	Interatomic distance (Å)	Clash overlap (Å)
1:M:773:GLN:HE22	1:M:780:ARG:HB2	1.53	0.74
1:M:780:ARG:NH1	1:M:803:ARG:NH2	2.34	0.74
1:M:15:ARG:NH1	1:M:1438:GLN:NE2	2.33	0.74
1:A:1228:PHE:CE2	1:A:1246:ILE:CD1	2.70	0.74
1:A:950:PHE:CB	1:A:951:PRO:CD	2.64	0.74
3:O:242:ASN:HA	3:O:243:GLU:C	2.07	0.74
3:O:4:GLU:N	3:O:5:THR:HA	1.99	0.74
2:B:1106:GLN:HB3	2:B:1107:PRO:CD	2.17	0.74
1:M:816:PRO:HG2	2:N:689:MET:HE1	1.68	0.74
1:M:1228:PHE:HD2	1:M:1246:ILE:HD11	1.50	0.74
4:D:14:LYS:O	4:D:15:LEU:CB	2.34	0.74
1:A:8:PRO:HG3	2:B:1148:ARG:HE	1.50	0.74
2:N:1093:HIS:CE1	2:N:1114:ASP:O	2.41	0.74
2:N:1141:PHE:CD1	2:N:1185:PRO:HG3	2.23	0.74
4:P:99:GLU:C	4:P:124:LEU:CD2	2.52	0.74
1:M:153:GLY:HA2	1:M:174:GLY:N	2.01	0.74
1:M:90:LYS:CE	1:M:282:VAL:HG11	2.18	0.74
1:M:87:GLU:O	1:M:88:LEU:HD23	1.87	0.74
1:M:1165:VAL:O	1:M:1166:ILE:HG12	1.88	0.74
1:M:846:ARG:NH1	1:M:1392:ARG:N	2.34	0.74
1:A:1125:PRO:HG2	1:A:1129:ALA:HB2	1.69	0.74
1:M:1085:ASN:HA	1:M:1088:HIS:HD2	1.49	0.74
1:A:559:VAL:HG21	1:A:562:TRP:HB2	1.70	0.74
2:B:995:ILE:HD13	2:B:995:ILE:H	1.52	0.74
1:A:810:TYR:CE2	2:B:752:GLN:HA	2.23	0.74
1:M:5:GLN:O	1:M:8:PRO:CD	2.35	0.74
8:T:72:ALA:HA	8:T:124:ARG:HA	1.70	0.74
4:P:131:ARG:O	4:P:132:LYS:CB	2.36	0.74
4:P:61:TYR:OH	7:S:103:ASN:HB3	1.87	0.74
7:G:39:CYS:SG	7:G:45:TYR:CD1	2.81	0.74
7:G:46:ILE:HG12	7:G:79:LEU:CD2	2.14	0.74
1:A:1165:VAL:O	1:A:1166:ILE:HG12	1.88	0.74
1:A:778:GLY:O	1:A:1092:VAL:HG23	1.88	0.74
2:B:715:ARG:HG2	2:B:715:ARG:NH1	1.97	0.74
2:N:263:ARG:HB3	2:N:322:LYS:CE	2.16	0.74
9:U:6:TYR:O	9:U:14:LEU:HD21	1.88	0.74
1:A:5:GLN:O	1:A:8:PRO:CD	2.35	0.74
1:M:905:ILE:HD13	1:M:905:ILE:N	2.02	0.74
1:M:1101:VAL:N	1:M:1102:PRO:HD2	1.95	0.74
7:S:39:CYS:SG	7:S:45:TYR:CD2	2.81	0.74
1:A:95:ILE:CG2	1:A:314:ILE:HD13	2.17	0.74

Continued on next page...

Continued from previous page...

Atom-1	Atom-2	Interatomic distance (Å)	Clash overlap (Å)
1:M:105:LEU:CD1	1:M:105:LEU:O	2.32	0.74
1:A:120:SER:H	1:A:122:PRO:CA	1.99	0.74
1:A:105:LEU:CD1	1:A:182:ILE:HD12	2.07	0.74
1:M:1192:SER:HB3	1:M:1246:ILE:HG13	1.70	0.74
1:M:887:GLN:HG3	1:M:888:VAL:N	2.02	0.74
2:B:401:SER:O	2:B:405:MET:HG2	1.87	0.74
1:A:918:GLU:OE1	1:A:981:PRO:HG2	1.88	0.74
5:E:135:LEU:HD11	5:E:178:PRO:HB3	1.70	0.74
2:N:587:ARG:HH21	2:N:601:ILE:HD11	1.53	0.74
1:M:1506:SER:N	1:M:1507:PRO:CD	2.50	0.74
7:S:80:TRP:CZ3	7:S:107:LEU:HB2	2.18	0.74
7:S:39:CYS:SG	7:S:45:TYR:CD1	2.81	0.74
7:G:10:LEU:CD2	7:G:35:VAL:CG2	2.59	0.74
1:A:1397:ARG:O	1:A:1398:ALA:HB2	1.85	0.74
1:A:1077:GLU:N	1:A:1078:PRO:CD	2.50	0.74
4:P:11:ALA:HA	4:P:12:GLN:HB2	1.69	0.74
1:A:8:PRO:HG3	2:B:1148:ARG:NE	2.02	0.74
1:A:355:ALA:HB1	2:B:1093:HIS:O	1.88	0.74
2:N:226:ARG:HA	2:N:238:SER:HA	1.68	0.74
11:W:24:SER:CB	11:W:25:LYS:HB2	2.18	0.74
1:M:918:GLU:OE1	1:M:981:PRO:HG2	1.88	0.74
5:E:28:GLY:N	5:E:62:LYS:O	2.21	0.74
1:M:778:GLY:HA2	1:M:1091:GLY:CA	2.17	0.74
4:D:99:GLU:CG	4:D:124:LEU:HD11	2.17	0.74
1:M:154:LEU:N	1:M:173:GLY:HA2	2.03	0.74
1:M:198:ASP:O	1:M:199:GLU:CB	2.33	0.74
1:M:91:PRO:HB3	1:M:210:PRO:HG2	1.67	0.74
1:M:90:LYS:HD3	1:M:282:VAL:HG12	1.70	0.74
1:M:66:GLN:C	1:M:67:PHE:CG	2.61	0.74
1:A:517:ILE:CG1	1:A:640:TRP:CD1	2.71	0.74
1:M:350:ARG:NH1	2:N:1118:ARG:HB2	2.02	0.74
1:M:388:PRO:HG3	1:M:434:TYR:HE2	1.53	0.74
8:H:113:ARG:HG2	8:H:114:LEU:N	2.02	0.74
9:U:48:LEU:O	9:U:49:GLN:CB	2.36	0.74
7:G:59:LYS:HB3	7:G:60:GLY:HA3	1.65	0.74
1:A:375:SER:CB	11:K:2:ASN:HD21	1.95	0.74
1:M:355:ALA:HB1	2:N:1093:HIS:O	1.88	0.74
4:P:84:ARG:HG2	4:P:85:PHE:N	1.90	0.73
1:M:850:ALA:HB1	1:M:1395:ILE:HG23	1.68	0.73
2:N:752:GLN:HG3	2:N:1010:MET:HE1	1.70	0.73
2:N:754:PRO:O	2:N:758:TYR:CD2	2.41	0.73

Continued on next page...

Continued from previous page...

Atom-1	Atom-2	Interatomic distance (Å)	Clash overlap (Å)
1:A:1089:TYR:N	1:A:1090:ALA:HB2	2.03	0.73
9:U:15:TYR:N	9:U:28:ALA:O	2.21	0.73
2:N:388:GLY:N	2:N:503:THR:HG21	2.03	0.73
2:B:754:PRO:O	2:B:758:TYR:CD2	2.41	0.73
2:B:1093:HIS:CE1	2:B:1114:ASP:O	2.41	0.73
1:M:827:ARG:HB2	1:M:827:ARG:HH11	1.53	0.73
3:C:219:PRO:HG2	8:H:48:PRO:HG2	1.70	0.73
5:E:5:GLU:O	5:E:8:ILE:HG12	1.88	0.73
1:A:271:LYS:HE2	1:A:328:LEU:HD12	1.70	0.73
1:M:107:CYS:O	1:M:108:VAL:CG1	2.36	0.73
1:M:196:GLY:O	1:M:197:LYS:CB	2.34	0.73
1:M:101:ILE:HD11	1:M:217:PHE:CZ	2.23	0.73
1:A:208:LEU:HD12	1:A:208:LEU:H	1.50	0.73
1:A:167:SER:HA	1:A:168:ALA:O	1.87	0.73
1:A:1192:SER:HB3	1:A:1246:ILE:HG13	1.70	0.73
1:M:1248:ASP:HA	1:M:1250:ASP:H	1.52	0.73
2:N:658:ASP:O	2:N:660:GLU:HB2	1.89	0.73
1:A:1284:ASN:HB3	1:A:1317:ILE:HD12	1.69	0.73
2:N:287:ILE:HD11	2:N:368:ILE:HD11	1.68	0.73
3:C:233:VAL:HG21	3:C:245:MET:HE2	1.70	0.73
1:M:654:GLY:O	1:M:658:VAL:HG23	1.88	0.73
1:M:1444:THR:O	1:M:1444:THR:HG23	1.86	0.73
1:M:101:ILE:CD1	1:M:240:MET:CE	2.64	0.73
2:N:220:ALA:O	2:N:221:TYR:CB	2.35	0.73
1:A:708:LEU:HG	1:A:709:LYS:O	1.87	0.73
3:C:120:ARG:HB2	3:C:141:ARG:HB3	1.71	0.73
1:A:856:VAL:HG22	1:A:1067:VAL:HG21	1.68	0.73
1:M:1223:PHE:CZ	1:M:1273:MET:SD	2.80	0.73
2:B:587:ARG:HH21	2:B:601:ILE:CD1	2.01	0.73
1:A:763:ASN:O	1:A:767:MET:HG3	1.87	0.73
5:Q:202:ARG:HG3	5:Q:202:ARG:O	1.88	0.73
4:P:19:PHE:CZ	7:S:42:GLN:O	2.41	0.73
1:A:331:ILE:CD1	2:B:1198:MET:SD	2.76	0.73
2:B:220:ALA:O	2:B:221:TYR:CB	2.35	0.73
1:M:167:SER:HA	1:M:168:ALA:O	1.87	0.73
1:M:1178:ALA:C	1:M:1180:PRO:HD2	2.09	0.73
1:M:432:LEU:HA	1:M:436:TRP:CH2	2.23	0.73
1:A:946:CYS:CB	1:A:949:ILE:HD11	2.18	0.73
1:M:887:GLN:HG3	1:M:888:VAL:H	1.53	0.73
1:A:816:PRO:HB2	2:B:689:MET:CE	2.18	0.73
2:B:655:TYR:N	2:B:655:TYR:CD2	2.56	0.73

Continued on next page...

Continued from previous page...

Atom-1	Atom-2	Interatomic distance (Å)	Clash overlap (Å)
1:A:1450:TYR:CD1	7:G:60:GLY:C	2.51	0.73
1:A:780:ARG:NH1	1:A:803:ARG:NH2	2.35	0.73
11:W:20:TYR:OH	11:W:82:PRO:HD2	1.88	0.73
1:M:664:LEU:HG	2:N:1063:HIS:CE1	2.22	0.73
1:A:887:GLN:HG3	1:A:888:VAL:H	1.53	0.73
2:B:350:ILE:HG22	2:B:351:THR:HG22	1.70	0.73
1:M:1125:PRO:HG2	1:M:1129:ALA:HB2	1.69	0.73
4:D:131:ARG:O	4:D:132:LYS:CB	2.36	0.73
7:G:111:VAL:O	7:G:111:VAL:HG13	1.88	0.73
1:M:331:ILE:CD1	2:N:1198:MET:SD	2.76	0.73
1:A:86:ILE:HG22	1:A:245:LEU:O	1.88	0.73
1:A:1170:LYS:HE2	1:A:1240:ILE:HD12	1.70	0.73
2:N:1108:VAL:CG2	2:N:1109:GLU:H	2.01	0.73
2:N:402:LEU:HD22	2:N:452:TRP:CE3	2.24	0.73
9:U:51:SER:O	9:U:52:ASN:HB3	1.88	0.73
5:E:101:THR:HG21	5:E:126:THR:HG23	1.66	0.73
1:M:1191:GLN:CA	1:M:1246:ILE:HG23	2.18	0.73
2:B:24:PHE:HD2	2:B:665:TRP:CE2	2.07	0.73
2:B:429:ASN:O	2:B:430:LEU:CB	2.32	0.73
1:M:559:VAL:HG21	1:M:562:TRP:HB2	1.70	0.73
3:O:38:ALA:HA	3:O:165:ALA:HB3	1.70	0.73
1:M:318:PRO:O	1:M:319:GLN:CB	2.36	0.73
1:A:322:GLN:OE1	1:A:328:LEU:CD2	2.36	0.73
1:M:91:PRO:CB	1:M:210:PRO:HG2	2.18	0.73
1:A:195:ARG:HG3	1:A:196:GLY:CA	2.18	0.73
1:A:351:VAL:HG13	1:A:352:ASP:H	1.54	0.73
2:N:655:TYR:CD2	2:N:655:TYR:N	2.56	0.73
1:M:947:LYS:HE3	1:M:1023:ILE:HD12	1.70	0.73
1:M:889:PHE:HZ	1:M:1020:LEU:HD21	1.54	0.73
3:C:212:GLU:CB	3:C:213:PRO:HA	2.15	0.73
2:B:605:ILE:HB	9:I:61:ASP:CB	2.10	0.73
2:N:391:ARG:HE	2:N:618:ARG:CZ	2.02	0.73
3:C:249:LEU:CD1	3:C:249:LEU:H	1.97	0.73
1:A:321:LEU:HD22	1:A:325:GLY:C	2.09	0.73
11:K:20:TYR:OH	11:K:82:PRO:HD2	1.88	0.73
11:K:24:SER:CB	11:K:25:LYS:HB2	2.18	0.73
1:M:1295:ILE:HG21	1:M:1309:GLU:HG2	1.68	0.73
1:A:614:GLU:O	1:A:616:GLY:N	2.21	0.73
1:M:516:GLN:HE22	2:N:1130:HIS:CD2	2.06	0.73
6:R:61:GLY:O	6:R:62:LYS:CG	2.37	0.73
1:A:1359:ARG:NH2	1:A:1371:TYR:HD1	1.85	0.73

Continued on next page...

Continued from previous page...

Atom-1	Atom-2	Interatomic distance (Å)	Clash overlap (Å)
1:M:267:ASP:N	1:M:268:LEU:CA	2.51	0.73
4:P:68:PHE:CD1	4:P:73:ALA:HB1	2.23	0.73
1:A:267:ASP:N	1:A:268:LEU:CA	2.51	0.73
1:A:48:GLN:HG3	1:A:50:PRO:CD	2.17	0.73
2:N:255:ILE:HD11	2:N:268:ILE:HD13	1.71	0.73
1:M:21:PHE:HZ	1:M:1403:LEU:HD12	1.48	0.73
1:A:432:LEU:HA	1:A:436:TRP:CH2	2.23	0.73
5:E:72:ILE:HA	5:E:101:THR:O	1.89	0.73
1:M:1191:GLN:O	1:M:1246:ILE:CG1	2.37	0.73
2:B:656:ASP:O	2:B:657:ILE:CG2	2.32	0.73
1:A:1142:GLU:O	1:A:1281:GLY:CA	2.37	0.73
2:N:1207:LYS:CG	2:N:1208:ASN:H	2.01	0.73
1:M:1439:LEU:HA	2:N:1137:ARG:HD2	1.70	0.73
5:E:202:ARG:HG3	5:E:202:ARG:O	1.87	0.73
7:S:46:ILE:HG12	7:S:79:LEU:CD2	2.14	0.73
4:D:68:PHE:CD1	4:D:73:ALA:HB1	2.23	0.73
1:A:271:LYS:HD3	1:A:322:GLN:CD	2.09	0.73
2:N:213:LYS:O	2:N:214:ALA:HB2	1.89	0.73
2:B:229:LEU:HA	2:B:230:GLU:HB3	0.75	0.73
1:A:147:LYS:HG2	1:A:148:MET:H	1.52	0.73
1:A:444:ASP:O	1:A:446:ASP:HB2	1.89	0.73
2:N:1148:ARG:CD	2:N:1181:GLN:HE21	2.00	0.73
8:T:71:ALA:HB1	8:T:124:ARG:HD3	1.71	0.73
1:M:567:PRO:O	1:M:578:TRP:CZ3	2.41	0.73
8:H:71:ALA:HB1	8:H:124:ARG:HD3	1.71	0.73
2:B:695:GLU:O	2:B:699:GLN:HG3	1.89	0.73
2:B:587:ARG:HH21	2:B:601:ILE:HD11	1.53	0.73
5:Q:135:LEU:HD11	5:Q:178:PRO:HB3	1.70	0.73
1:M:336:LYS:HB2	1:M:1410:GLU:OE1	1.89	0.73
1:M:645:PRO:HA	1:M:648:CYS:CB	2.17	0.73
7:S:100:PHE:CB	7:S:111:VAL:HG12	2.10	0.73
1:A:846:ARG:CD	1:A:1390:ILE:O	2.36	0.73
1:A:846:ARG:NH1	1:A:1392:ARG:N	2.37	0.73
2:N:488:ILE:CD1	2:N:490:ARG:CG	2.65	0.73
8:T:113:ARG:HG2	8:T:114:LEU:N	2.02	0.73
1:A:90:LYS:CE	1:A:282:VAL:HG11	2.18	0.73
2:B:328:GLY:O	2:B:329:VAL:CB	2.35	0.73
6:F:123:LEU:HD22	6:F:137:SER:CA	2.17	0.73
10:V:42:ARG:NH1	10:V:42:ARG:HG3	1.96	0.73
1:A:1157:TYR:CD2	9:I:43:VAL:HG21	2.23	0.73
2:N:391:ARG:NE	2:N:618:ARG:NH2	2.28	0.73

Continued on next page...

Continued from previous page...

Atom-1	Atom-2	Interatomic distance (Å)	Clash overlap (Å)
1:A:318:PRO:O	1:A:319:GLN:CB	2.36	0.73
9:U:8:ILE:O	9:U:9:GLU:HB2	1.89	0.73
3:O:219:PRO:HG2	8:T:48:PRO:HG2	1.70	0.73
6:R:123:LEU:HD23	6:R:137:SER:HA	1.70	0.73
1:M:101:ILE:CD1	1:M:240:MET:SD	2.77	0.73
1:M:331:ILE:O	1:M:335:LEU:HD21	1.86	0.73
1:A:71:THR:HG21	1:A:82:HIS:NE2	2.02	0.73
1:A:1388:MET:CE	1:A:1395:ILE:HD13	2.18	0.73
1:A:178:ALA:O	1:A:179:GLN:CB	2.36	0.73
1:M:1395:ILE:CD1	1:M:1397:ARG:HD2	2.11	0.73
1:A:260:GLY:CA	2:B:924:ARG:CD	2.67	0.73
9:U:79:HIS:O	9:U:80:GLN:CB	2.31	0.73
9:U:25:LEU:HD12	9:U:38:ALA:HB1	1.71	0.73
1:M:573:LYS:CB	1:M:574:PRO:CD	2.66	0.73
1:M:653:ASN:O	1:M:657:ARG:HB2	1.89	0.73
1:A:806:ILE:CD1	1:A:814:LEU:CD2	2.67	0.73
1:A:806:ILE:HD13	1:A:814:LEU:CG	2.19	0.73
9:I:39:ALA:O	9:I:40:THR:HG23	1.87	0.73
1:M:517:ILE:CG1	1:M:640:TRP:CD1	2.71	0.72
7:G:39:CYS:SG	7:G:45:TYR:CD2	2.81	0.72
4:P:58:THR:C	4:P:62:PHE:HD2	1.93	0.72
2:B:264:SER:CB	2:B:322:LYS:NZ	2.43	0.72
5:Q:28:GLY:N	5:Q:62:LYS:O	2.20	0.72
3:O:120:ARG:HB2	3:O:141:ARG:HB3	1.71	0.72
3:C:137:ASP:CB	3:C:140:SER:HB2	2.19	0.72
2:B:658:ASP:O	2:B:660:GLU:HB2	1.89	0.72
9:U:111:GLU:CG	9:U:112:GLU:N	2.36	0.72
1:A:696:VAL:HG22	1:A:727:ILE:HD11	1.71	0.72
1:A:1146:LEU:HD12	1:A:1274:LEU:CA	2.19	0.72
1:A:573:LYS:CB	1:A:574:PRO:CD	2.66	0.72
2:B:993:GLN:N	2:B:994:GLY:CA	2.50	0.72
2:N:587:ARG:HH21	2:N:601:ILE:CD1	2.01	0.72
2:B:568:VAL:HG22	2:B:612:LEU:HB2	1.70	0.72
4:P:108:ILE:CG2	4:P:111:LEU:HG	2.19	0.72
4:P:84:ARG:HA	4:P:90:ARG:HD2	1.71	0.72
1:M:178:ALA:C	1:M:180:PRO:HD3	2.09	0.72
1:M:169:ASN:O	1:M:170:MET:HG2	1.89	0.72
1:M:467:ARG:HA	1:M:468:VAL:CB	2.06	0.72
1:A:388:PRO:HA	1:A:434:TYR:CE2	2.24	0.72
9:I:48:LEU:O	9:I:49:GLN:CB	2.36	0.72
9:I:65:ASP:CB	9:I:68:LEU:HD12	2.19	0.72

Continued on next page...

Continued from previous page...

Atom-1	Atom-2	Interatomic distance (Å)	Clash overlap (Å)
1:M:573:LYS:HG2	8:T:75:ILE:H	1.55	0.72
8:H:72:ALA:HA	8:H:124:ARG:HA	1.70	0.72
2:B:435:LYS:HB3	2:B:438:ILE:CG2	2.19	0.72
1:A:827:ARG:HH11	1:A:827:ARG:HB2	1.53	0.72
5:Q:5:GLU:O	5:Q:8:ILE:HG12	1.88	0.72
1:M:1161:PRO:HG2	1:M:1190:LYS:CB	2.18	0.72
1:M:1092:VAL:CG1	1:M:1092:VAL:O	2.37	0.72
1:M:322:GLN:OE1	1:M:328:LEU:CD2	2.36	0.72
6:R:123:LEU:HD22	6:R:137:SER:CA	2.17	0.72
7:S:111:VAL:O	7:S:111:VAL:HG13	1.88	0.72
4:D:84:ARG:HA	4:D:90:ARG:HD2	1.71	0.72
2:B:216:PRO:HB2	2:B:218:PRO:HD3	1.71	0.72
1:M:71:THR:HG21	1:M:82:HIS:NE2	2.03	0.72
1:M:71:THR:CG2	1:M:72:CYS:SG	2.71	0.72
1:M:159:ASP:O	1:M:161:PHE:CE1	2.42	0.72
1:A:1395:ILE:CD1	1:A:1397:ARG:HD2	2.09	0.72
1:A:202:LEU:HB3	1:A:203:PRO:HD2	1.66	0.72
1:M:351:VAL:CG1	1:M:352:ASP:H	2.02	0.72
1:A:159:ASP:O	1:A:161:PHE:CE1	2.42	0.72
1:M:398:VAL:CG1	1:M:411:ILE:HD11	2.17	0.72
1:M:728:LEU:HD13	1:M:805:PHE:CE1	2.25	0.72
8:H:108:HIS:HD2	8:H:111:LEU:HD13	1.54	0.72
1:A:558:TRP:CH2	11:K:61:LYS:CG	2.70	0.72
1:M:592:ILE:N	1:M:592:ILE:HD13	2.03	0.72
1:A:592:ILE:HD13	1:A:592:ILE:N	2.03	0.72
11:K:82:PRO:HA	11:K:85:VAL:HG23	1.70	0.72
2:B:538:ALA:O	2:B:540:ILE:N	2.22	0.72
3:C:67:GLY:HA3	3:C:170:LYS:HZ1	1.53	0.72
2:N:568:VAL:HG22	2:N:612:LEU:HB2	1.70	0.72
1:M:864:ASN:ND2	1:M:865:ALA:H	1.87	0.72
6:F:61:GLY:O	6:F:62:LYS:CG	2.37	0.72
1:M:1320:THR:HG23	1:M:1321:GLU:N	2.04	0.72
1:M:271:LYS:HD3	1:M:322:GLN:CD	2.09	0.72
2:B:255:ILE:HD11	2:B:268:ILE:HD13	1.71	0.72
1:M:55:LEU:C	1:M:55:LEU:HD13	2.10	0.72
1:M:94:HIS:H	1:M:98:LEU:HD11	1.53	0.72
1:A:1178:ALA:C	1:A:1180:PRO:HD2	2.08	0.72
2:N:753:SER:CB	2:N:754:PRO:HD3	2.17	0.72
2:B:296:MET:HE3	2:B:372:LEU:C	2.09	0.72
1:A:90:LYS:HD3	1:A:282:VAL:HG12	1.70	0.72
9:U:65:ASP:CB	9:U:68:LEU:HD12	2.19	0.72

Continued on next page...

Continued from previous page...

Atom-1	Atom-2	Interatomic distance (Å)	Clash overlap (Å)
9:U:6:TYR:O	9:U:7:CYS:HB3	1.87	0.72
1:A:1259:MET:C	1:A:1260:ILE:HG23	2.08	0.72
1:A:822:HIS:NE2	2:B:753:SER:CB	2.49	0.72
1:M:558:TRP:CH2	11:W:61:LYS:CG	2.70	0.72
2:N:164:CYS:SG	2:N:165:ILE:N	2.62	0.72
1:A:919:ASN:O	1:A:920:SER:CB	2.37	0.72
1:A:654:GLY:O	1:A:658:VAL:HG23	1.88	0.72
1:A:266:ASP:HA	1:A:267:ASP:CB	2.18	0.72
1:M:117:ILE:CG2	1:M:118:ASP:N	2.52	0.72
1:M:119:SER:O	1:M:122:PRO:HA	1.89	0.72
1:M:30:ARG:CG	1:M:244:VAL:HG11	2.20	0.72
1:A:30:ARG:CG	1:A:244:VAL:HG11	2.20	0.72
1:A:36:LYS:O	1:A:37:ILE:HB	1.89	0.72
1:A:120:SER:HG	1:A:121:ASN:HB2	1.53	0.72
2:N:452:TRP:HB2	2:N:461:ASN:ND2	2.04	0.72
2:N:229:LEU:HA	2:N:230:GLU:HB3	0.75	0.72
1:A:1160:ASP:OD1	9:I:23:ARG:HD3	1.89	0.72
1:M:559:VAL:H	1:M:560:PRO:HA	1.54	0.72
2:N:538:ALA:O	2:N:540:ILE:N	2.22	0.72
1:A:905:ILE:H	1:A:905:ILE:HD13	1.55	0.72
4:D:108:ILE:CG2	4:D:111:LEU:HG	2.19	0.72
1:M:30:ARG:NE	1:M:244:VAL:CG2	2.53	0.72
1:A:55:LEU:C	1:A:55:LEU:HD13	2.10	0.72
1:A:1170:LYS:HG2	1:A:1240:ILE:HD12	1.71	0.72
1:M:1170:LYS:HE2	1:M:1240:ILE:HD12	1.70	0.72
8:T:108:HIS:HD2	8:T:111:LEU:HD13	1.54	0.72
1:A:1191:GLN:O	1:A:1246:ILE:CG1	2.37	0.72
1:A:1191:GLN:O	1:A:1246:ILE:HG12	1.89	0.72
1:A:231:ASN:ND2	1:A:234:TYR:HD2	1.87	0.72
2:B:472:TYR:CD2	2:B:1085:LYS:HE2	2.25	0.72
7:G:114:HIS:HD2	7:G:114:HIS:C	1.90	0.72
2:B:206:ASN:H	2:B:227:SER:HB3	1.54	0.72
3:O:165:ALA:HB2	3:O:172:SER:HB3	1.71	0.72
1:M:853:ASP:HB3	1:M:864:ASN:ND2	2.04	0.72
2:N:412:ARG:O	2:N:416:LYS:HG3	1.89	0.72
1:A:516:GLN:HE22	2:B:1130:HIS:CD2	2.06	0.72
2:N:832:GLN:HB2	2:N:982:THR:OG1	1.90	0.72
1:M:48:GLN:HG3	1:M:50:PRO:CD	2.17	0.72
1:A:87:GLU:O	1:A:88:LEU:HD23	1.87	0.72
1:A:117:ILE:CG2	1:A:118:ASP:N	2.52	0.72
1:A:398:VAL:CG1	1:A:411:ILE:HD11	2.17	0.72

Continued on next page...

Continued from previous page...

Atom-1	Atom-2	Interatomic distance (Å)	Clash overlap (Å)
1:A:433:ARG:HB2	1:A:436:TRP:CE3	2.25	0.72
1:M:824:MET:HB3	2:N:500:LEU:HD12	1.70	0.72
5:Q:72:ILE:HD12	5:Q:72:ILE:O	1.89	0.72
8:T:63:LEU:CD2	8:T:63:LEU:O	2.30	0.72
1:A:567:PRO:O	1:A:578:TRP:CZ3	2.41	0.72
1:A:1317:ILE:HB	1:A:1318:ASN:HB3	1.71	0.72
11:W:59:GLY:O	11:W:60:TYR:HB3	1.88	0.72
1:A:573:LYS:HG2	8:H:75:ILE:H	1.55	0.72
1:M:359:ILE:O	1:M:359:ILE:HD12	1.90	0.72
2:N:695:GLU:O	2:N:699:GLN:HG3	1.89	0.72
1:M:863:ARG:HG2	1:M:869:ILE:HG22	1.72	0.72
1:A:861:THR:HG21	1:A:863:ARG:HE	1.55	0.72
1:M:919:ASN:O	1:M:920:SER:CB	2.37	0.72
2:B:391:ARG:NH1	2:B:615:ASP:HB3	2.05	0.72
7:S:10:LEU:HD22	7:S:35:VAL:HG21	1.69	0.72
7:S:122:PHE:CB	7:S:131:TYR:CE1	2.73	0.72
1:M:231:ASN:HB3	1:M:235:ALA:H	1.52	0.72
1:M:95:ILE:HD13	1:M:187:LEU:HD22	1.70	0.72
1:M:155:SER:HB2	1:M:169:ASN:HB3	1.72	0.72
4:D:58:THR:C	4:D:62:PHE:HD2	1.93	0.72
1:A:398:VAL:HG12	1:A:421:LEU:HD11	1.71	0.72
8:T:63:LEU:C	8:T:63:LEU:HD22	2.10	0.72
1:A:778:GLY:C	1:A:1092:VAL:CG2	2.57	0.72
1:M:1191:GLN:O	1:M:1246:ILE:HG12	1.89	0.72
5:E:199:THR:N	5:E:201:GLY:N	2.38	0.72
9:I:101:TYR:HB3	9:I:110:PHE:CZ	2.24	0.72
1:A:728:LEU:HD13	1:A:805:PHE:CE1	2.25	0.72
2:B:767:MET:HB2	2:B:1083:ARG:O	1.90	0.72
2:B:452:TRP:HB2	2:B:461:ASN:ND2	2.04	0.72
2:B:101:PRO:CG	2:B:111:TYR:CE1	2.72	0.72
3:C:38:ALA:HA	3:C:165:ALA:HB3	1.70	0.72
1:M:905:ILE:HD13	1:M:905:ILE:H	1.55	0.72
1:M:271:LYS:HE2	1:M:328:LEU:HD12	1.70	0.72
4:P:24:MET:CG	7:S:4:PHE:CZ	2.64	0.72
7:S:144:VAL:CG1	7:S:164:MET:HE1	2.20	0.72
7:G:79:LEU:HD12	7:G:81:ARG:HH21	1.55	0.72
1:M:231:ASN:ND2	1:M:234:TYR:HD2	1.87	0.72
1:A:201:ASP:HB3	1:A:206:ARG:HH12	1.50	0.72
2:B:200:GLN:OE1	2:B:487:PRO:HG2	1.90	0.72
1:A:1191:GLN:CA	1:A:1246:ILE:HG23	2.18	0.72
1:A:947:LYS:HE3	1:A:1023:ILE:HD12	1.70	0.72

Continued on next page...

Continued from previous page...

Atom-1	Atom-2	Interatomic distance (Å)	Clash overlap (Å)
1:M:639:ILE:HA	1:M:642:GLU:O	1.90	0.72
1:A:1348:GLU:HG3	5:E:193:ILE:HD12	1.72	0.72
2:N:109:LEU:HD23	2:N:110:THR:O	1.90	0.72
2:N:435:LYS:HB3	2:N:438:ILE:CG2	2.19	0.72
1:M:1122:TYR:O	1:M:1123:LEU:HD13	1.90	0.72
4:P:61:TYR:CE2	7:S:105:GLY:O	2.43	0.72
1:M:1170:LYS:HG2	1:M:1240:ILE:HD12	1.71	0.72
1:A:106:GLU:HB3	1:A:144:CYS:CB	2.20	0.72
1:A:177:ALA:CB	1:A:179:GLN:HE21	2.01	0.72
1:A:178:ALA:C	1:A:180:PRO:CD	2.58	0.72
1:M:372:VAL:HG21	1:M:466:ILE:HG22	1.72	0.72
1:A:169:ASN:O	1:A:170:MET:HG2	1.90	0.72
1:M:15:ARG:HH22	7:S:64:PRO:HG2	1.51	0.72
8:T:116:LEU:O	8:T:118:HIS:N	2.23	0.72
1:M:1260:ILE:HD12	9:U:30:ARG:HH21	1.55	0.72
1:M:1160:ASP:OD1	9:U:23:ARG:HD3	1.89	0.72
2:B:753:SER:CB	2:B:754:PRO:HD3	2.18	0.72
3:C:165:ALA:HB2	3:C:172:SER:HB3	1.71	0.72
1:M:605:ASN:H	1:M:606:PRO:HA	1.54	0.72
1:A:863:ARG:HG2	1:A:869:ILE:HG22	1.72	0.72
2:B:164:CYS:SG	2:B:165:ILE:N	2.62	0.72
1:M:614:GLU:O	1:M:616:GLY:N	2.21	0.72
2:B:1145:ASP:O	2:B:1147:TYR:N	2.22	0.72
1:A:94:HIS:H	1:A:98:LEU:CD1	2.03	0.71
2:B:213:LYS:O	2:B:214:ALA:HB2	1.89	0.71
1:M:154:LEU:H	1:M:174:GLY:N	1.86	0.71
1:M:182:ILE:CG2	1:M:190:TRP:O	2.37	0.71
1:M:190:TRP:CE3	1:M:204:GLU:O	2.43	0.71
1:M:444:ASP:O	1:M:446:ASP:HB2	1.89	0.71
1:M:433:ARG:HB2	1:M:436:TRP:CE3	2.25	0.71
1:M:812:ARG:HH11	2:N:716:VAL:HG23	1.53	0.71
5:Q:72:ILE:HA	5:Q:101:THR:O	1.89	0.71
5:E:22:VAL:HG21	5:E:29:VAL:HG21	1.72	0.71
8:T:60:THR:HG23	8:T:61:SER:H	1.50	0.71
1:A:1320:THR:HG23	1:A:1321:GLU:N	2.04	0.71
2:B:329:VAL:CA	2:B:330:THR:CG2	2.61	0.71
1:A:559:VAL:H	1:A:560:PRO:HA	1.54	0.71
1:A:653:ASN:O	1:A:657:ARG:HB2	1.89	0.71
11:K:59:GLY:O	11:K:60:TYR:HB3	1.88	0.71
4:D:11:ALA:HA	4:D:12:GLN:HB2	1.69	0.71
1:M:232:GLU:O	1:M:232:GLU:CG	2.36	0.71

Continued on next page...

Continued from previous page...

Atom-1	Atom-2	Interatomic distance (Å)	Clash overlap (Å)
2:B:841:ARG:HH22	12:L:63:ARG:C	1.94	0.71
2:B:399:LEU:HD23	2:B:402:LEU:HD12	1.71	0.71
3:O:168:HIS:HD2	3:O:170:LYS:N	1.87	0.71
9:I:39:ALA:O	9:I:40:THR:CG2	2.38	0.71
1:M:778:GLY:HA3	1:M:1091:GLY:O	1.90	0.71
1:M:341:ARG:NH2	2:N:1190:LEU:CD1	2.53	0.71
7:S:51:ASP:CB	7:S:55:ILE:HD11	2.20	0.71
1:M:40:PRO:HB3	1:M:276:ILE:CB	2.20	0.71
1:M:310:MET:HE3	2:N:1198:MET:HG2	1.72	0.71
1:A:30:ARG:NE	1:A:244:VAL:CG2	2.53	0.71
1:M:352:ASP:HA	2:N:1095:ARG:HG2	1.72	0.71
1:M:379:THR:O	1:M:380:LEU:CD2	2.30	0.71
1:M:824:MET:HB2	2:N:500:LEU:HB3	1.72	0.71
3:O:137:ASP:CB	3:O:140:SER:HB2	2.19	0.71
1:A:260:GLY:N	2:B:924:ARG:CD	2.53	0.71
1:A:889:PHE:HZ	1:A:1020:LEU:HD21	1.54	0.71
1:A:571:ILE:CG1	1:A:573:LYS:HE3	2.15	0.71
1:A:1156:HIS:CE1	9:I:42:LYS:HG2	2.26	0.71
5:Q:56:THR:O	5:Q:56:THR:HG23	1.91	0.71
1:M:1061:VAL:HG22	1:M:1062:SER:HB3	1.72	0.71
7:S:79:LEU:HD12	7:S:81:ARG:HH21	1.55	0.71
9:I:51:SER:O	9:I:52:ASN:HB3	1.88	0.71
4:D:51:MET:O	4:D:55:MET:HB2	1.91	0.71
1:M:1317:ILE:HB	1:M:1318:ASN:HB3	1.71	0.71
1:A:773:GLN:HE22	1:A:780:ARG:HB2	1.52	0.71
1:M:321:LEU:HD22	1:M:325:GLY:C	2.09	0.71
2:N:1205:PHE:CE2	2:N:1210:LYS:CA	2.73	0.71
2:B:278:VAL:N	2:B:279:PRO:CD	2.53	0.71
1:M:1091:GLY:HA2	1:M:1092:VAL:HB	1.68	0.71
1:M:877:ASP:CB	1:M:1372:ARG:HH22	2.03	0.71
4:P:24:MET:HG3	7:S:4:PHE:HE1	1.50	0.71
7:G:51:ASP:CB	7:G:55:ILE:HD11	2.20	0.71
1:M:23:ILE:CG1	1:M:1419:ALA:O	2.38	0.71
1:M:77:ALA:C	1:M:79:CYS:H	1.94	0.71
1:M:84:GLY:O	1:M:247:VAL:N	2.24	0.71
2:N:24:PHE:HD2	2:N:665:TRP:CE2	2.07	0.71
5:Q:101:THR:HG21	5:Q:126:THR:HG23	1.66	0.71
8:T:38:LEU:HD23	8:T:104:ILE:CG2	2.20	0.71
8:T:57:LEU:C	8:T:57:LEU:HD12	2.11	0.71
1:A:1192:SER:HB2	1:A:1244:ARG:HB3	1.71	0.71
1:A:1246:ILE:O	1:A:1247:ARG:HG2	1.90	0.71

Continued on next page...

Continued from previous page...

Atom-1	Atom-2	Interatomic distance (Å)	Clash overlap (Å)
2:B:329:VAL:O	2:B:329:VAL:HG13	1.89	0.71
5:Q:199:THR:N	5:Q:201:GLY:N	2.38	0.71
1:A:1484:THR:HG23	1:A:1484:THR:O	1.89	0.71
1:M:1284:ASN:HB3	1:M:1317:ILE:HD12	1.72	0.71
1:M:1280:ARG:NH1	5:Q:6:LYS:HZ1	1.89	0.71
2:N:841:ARG:HH22	12:X:63:ARG:C	1.94	0.71
2:N:101:PRO:CG	2:N:111:TYR:CE1	2.72	0.71
2:B:1205:PHE:CE2	2:B:1210:LYS:CA	2.73	0.71
2:B:109:LEU:HD23	2:B:110:THR:O	1.90	0.71
1:A:853:ASP:HB3	1:A:864:ASN:ND2	2.04	0.71
1:M:1290:MET:SD	1:M:1310:TRP:HB3	2.30	0.71
1:A:848:VAL:O	1:A:852:GLU:HG3	1.90	0.71
1:M:36:LYS:O	1:M:37:ILE:HB	1.89	0.71
1:A:119:SER:O	1:A:122:PRO:HA	1.89	0.71
1:A:372:VAL:HG21	1:A:466:ILE:HG22	1.72	0.71
1:A:381:THR:OG1	1:A:382:TYR:C	2.29	0.71
5:E:72:ILE:HD12	5:E:72:ILE:O	1.89	0.71
1:A:1122:TYR:O	1:A:1123:LEU:HD13	1.91	0.71
9:I:25:LEU:CB	9:I:38:ALA:HB3	2.20	0.71
1:A:1253:ALA:HB1	1:A:1254:GLU:CB	2.20	0.71
1:A:359:ILE:O	1:A:359:ILE:HD12	1.90	0.71
1:M:1348:GLU:HG3	5:Q:193:ILE:HD12	1.71	0.71
9:I:8:ILE:O	9:I:9:GLU:HB2	1.90	0.71
2:N:350:ILE:HG22	2:N:351:THR:HG22	1.70	0.71
1:M:506:GLU:CD	1:M:1444:THR:HG21	2.11	0.71
7:S:80:TRP:CH2	7:S:107:LEU:HB3	2.24	0.71
4:D:84:ARG:O	4:D:90:ARG:HD2	1.90	0.71
7:G:122:PHE:CB	7:G:131:TYR:CE1	2.73	0.71
2:B:273:ARG:CZ	2:B:310:ILE:HD12	2.20	0.71
2:N:273:ARG:CD	2:N:310:ILE:CD1	2.26	0.71
2:N:273:ARG:CZ	2:N:310:ILE:HD12	2.20	0.71
8:H:38:LEU:HD23	8:H:104:ILE:CG2	2.20	0.71
9:I:53:VAL:CG1	9:I:56:THR:CB	2.58	0.71
1:A:1450:TYR:HB3	7:G:60:GLY:O	1.89	0.71
2:B:869:SER:C	2:B:870:THR:CG2	2.58	0.71
11:W:82:PRO:HA	11:W:85:VAL:HG23	1.70	0.71
2:B:1207:LYS:CG	2:B:1208:ASN:H	2.01	0.71
8:T:80:VAL:HG22	8:T:95:VAL:CG2	2.21	0.71
2:B:944:THR:HA	12:L:39:ILE:HG21	1.73	0.71
4:P:84:ARG:O	4:P:90:ARG:HD2	1.91	0.71
7:S:100:PHE:CB	7:S:111:VAL:HG11	2.07	0.71

Continued on next page...

Continued from previous page...

Atom-1	Atom-2	Interatomic distance (Å)	Clash overlap (Å)
4:D:25:LEU:CD1	7:G:5:LEU:CB	2.61	0.71
1:A:95:ILE:CD1	1:A:314:ILE:HD13	2.20	0.71
1:M:75:THR:CB	1:M:76:MET:HA	2.17	0.71
1:A:1173:VAL:HG12	1:A:1177:PHE:HE2	0.66	0.71
1:A:352:ASP:HA	2:B:1095:ARG:HG2	1.72	0.71
1:M:696:VAL:HG22	1:M:727:ILE:HD11	1.71	0.71
1:A:1125:PRO:HB3	1:A:1129:ALA:N	2.05	0.71
7:S:101:PHE:CE1	7:S:110:PHE:CD1	2.79	0.71
7:G:101:PHE:CE1	7:G:110:PHE:CD1	2.79	0.71
2:N:659:PRO:CA	2:N:660:GLU:C	2.48	0.71
2:N:767:MET:HB2	2:N:1083:ARG:O	1.90	0.71
4:P:108:ILE:HG22	4:P:111:LEU:HG	1.72	0.71
1:A:864:ASN:ND2	1:A:865:ALA:H	1.87	0.71
1:M:1290:MET:CE	1:M:1312:LEU:HD21	2.20	0.71
1:M:848:VAL:O	1:M:852:GLU:HG3	1.90	0.71
1:A:94:HIS:H	1:A:98:LEU:HD11	1.53	0.71
2:B:212:LYS:NZ	2:B:381:PRO:HG2	2.05	0.71
1:M:230:LEU:HD11	1:M:237:PRO:CG	2.01	0.71
1:A:40:PRO:HB3	1:A:276:ILE:CB	2.20	0.71
2:N:273:ARG:NH1	2:N:310:ILE:HG13	2.06	0.71
4:P:58:THR:HB	4:P:62:PHE:CD2	2.25	0.71
1:M:351:VAL:HG13	1:M:352:ASP:H	1.54	0.71
1:M:398:VAL:HG12	1:M:421:LEU:HD11	1.71	0.71
2:N:229:LEU:HD12	2:N:231:ARG:NE	2.06	0.71
2:N:378:ARG:CG	9:U:52:ASN:ND2	2.53	0.71
1:M:1192:SER:HB2	1:M:1244:ARG:HB3	1.71	0.71
9:U:101:TYR:HB3	9:U:110:PHE:CZ	2.24	0.71
6:F:123:LEU:HD23	6:F:137:SER:HA	1.70	0.71
1:M:1146:LEU:CG	1:M:1274:LEU:HA	2.21	0.71
3:C:168:HIS:HD2	3:C:170:LYS:N	1.87	0.71
1:M:1504:ALA:C	1:M:1507:PRO:HD2	2.11	0.71
1:M:1502:ALA:H	4:P:84:ARG:HD2	1.53	0.71
7:G:10:LEU:HD22	7:G:35:VAL:HG21	1.69	0.71
7:G:80:TRP:CH2	7:G:107:LEU:HB3	2.24	0.71
1:A:341:ARG:NH2	2:B:1190:LEU:CD1	2.53	0.71
1:M:150:CYS:HB2	1:M:176:GLY:O	1.90	0.71
1:M:195:ARG:HD2	1:M:195:ARG:C	2.11	0.71
1:M:50:PRO:C	1:M:51:ARG:CG	2.58	0.71
1:M:382:TYR:CE2	1:M:440:ARG:NE	2.59	0.71
8:T:59:ILE:O	8:T:60:THR:CG2	2.36	0.71
9:I:19:ASP:OD2	9:I:26:ARG:HG3	1.90	0.71

Continued on next page...

Continued from previous page...

Atom-1	Atom-2	Interatomic distance (Å)	Clash overlap (Å)
2:N:472:TYR:CD2	2:N:1085:LYS:HE2	2.25	0.71
7:G:115:LEU:HD22	7:G:163:THR:CG2	2.21	0.71
1:A:605:ASN:H	1:A:606:PRO:HA	1.54	0.71
5:E:97:HIS:HB2	5:E:99:HIS:CE1	2.26	0.71
2:B:832:GLN:HB2	2:B:982:THR:OG1	1.90	0.71
1:M:1450:TYR:CB	7:S:60:GLY:O	2.39	0.71
1:A:94:HIS:O	1:A:98:LEU:HB2	1.91	0.71
1:A:65:ARG:N	1:A:67:PHE:CE1	2.59	0.71
1:M:419:ILE:HG21	1:M:425:LYS:CE	2.21	0.71
5:Q:22:VAL:HG13	5:Q:27:TYR:HB2	1.73	0.71
1:A:1293:HIS:HD2	1:A:1311:VAL:HB	1.56	0.71
1:A:1061:VAL:HG22	1:A:1062:SER:HB3	1.72	0.71
2:N:281:ARG:HB2	9:U:6:TYR:CD1	2.26	0.71
1:M:1253:ALA:HB1	1:M:1254:GLU:CB	2.20	0.71
1:A:639:ILE:HA	1:A:642:GLU:O	1.90	0.71
1:M:652:PHE:O	1:M:656:GLN:HB3	1.91	0.71
1:M:267:ASP:N	1:M:268:LEU:HB3	2.04	0.70
4:D:61:TYR:CE2	7:G:105:GLY:O	2.43	0.70
1:A:343:ARG:CG	2:B:1121:GLU:OE1	2.38	0.70
1:M:250:PRO:O	1:M:253:ARG:N	2.23	0.70
1:A:250:PRO:O	1:A:253:ARG:N	2.23	0.70
1:A:180:PRO:HG3	1:A:193:TRP:HE1	1.55	0.70
1:A:445:GLY:HA3	1:A:465:ARG:HB3	1.72	0.70
2:B:752:GLN:HG3	2:B:1010:MET:HE1	1.70	0.70
1:M:1009:ILE:HG22	5:Q:162:ARG:NH2	2.06	0.70
2:B:229:LEU:CD1	2:B:231:ARG:CZ	2.69	0.70
1:A:382:TYR:CE1	1:A:446:ASP:OD1	2.44	0.70
1:A:433:ARG:CB	1:A:436:TRP:CD2	2.74	0.70
2:N:42:VAL:C	2:N:44:ASN:HB2	2.12	0.70
8:H:57:LEU:C	8:H:57:LEU:HD12	2.11	0.70
1:M:1246:ILE:O	1:M:1247:ARG:HG2	1.90	0.70
1:M:1282:VAL:CG1	1:M:1285:ILE:CD1	2.68	0.70
3:O:125:SER:O	3:O:126:SER:CB	2.35	0.70
7:S:114:HIS:C	7:S:114:HIS:HD2	1.90	0.70
4:D:108:ILE:HG22	4:D:111:LEU:HG	1.72	0.70
2:B:407:PHE:O	2:B:410:MET:HB2	1.90	0.70
1:M:1107:ILE:HG23	1:M:1338:PHE:HE1	1.56	0.70
1:M:1125:PRO:HB3	1:M:1129:ALA:N	2.05	0.70
1:A:336:LYS:HB2	1:A:1410:GLU:OE1	1.89	0.70
1:A:267:ASP:N	1:A:268:LEU:HB3	2.04	0.70
1:A:150:CYS:HB2	1:A:176:GLY:C	2.11	0.70

Continued on next page...

Continued from previous page...

Atom-1	Atom-2	Interatomic distance (Å)	Clash overlap (Å)
1:M:382:TYR:HE2	1:M:440:ARG:NE	1.88	0.70
1:M:1402:ALA:HA	1:M:1405:ARG:HD2	1.73	0.70
8:H:116:LEU:O	8:H:118:HIS:N	2.23	0.70
8:H:63:LEU:C	8:H:63:LEU:HD22	2.11	0.70
2:B:329:VAL:CA	2:B:330:THR:HG23	2.19	0.70
2:B:686:MET:H	2:B:728:THR:CG2	2.05	0.70
9:I:7:CYS:HB2	9:I:34:TYR:CD2	2.26	0.70
2:N:388:GLY:H	2:N:503:THR:HG21	1.57	0.70
2:B:754:PRO:O	2:B:758:TYR:CE2	2.45	0.70
1:M:861:THR:HG21	1:M:863:ARG:HE	1.55	0.70
2:N:944:THR:HA	12:X:39:ILE:HG21	1.73	0.70
7:G:96:ASN:C	7:G:98:MET:H	1.95	0.70
7:G:144:VAL:HG13	7:G:170:GLY:O	1.91	0.70
1:M:152:THR:O	1:M:174:GLY:CA	2.39	0.70
1:A:84:GLY:O	1:A:247:VAL:N	2.24	0.70
1:A:77:ALA:C	1:A:79:CYS:H	1.94	0.70
1:A:419:ILE:HG21	1:A:425:LYS:CE	2.21	0.70
1:A:432:LEU:HD23	1:A:436:TRP:HZ2	1.57	0.70
1:A:1071:ALA:HA	1:A:1373:HIS:CD2	2.27	0.70
2:B:281:ARG:HB2	9:I:6:TYR:CD1	2.25	0.70
3:O:212:GLU:CB	3:O:213:PRO:HA	2.15	0.70
2:B:741:LEU:HD22	2:B:760:SER:HA	1.73	0.70
7:S:120:MET:HE3	7:S:138:ILE:HD12	1.73	0.70
8:H:80:VAL:HG22	8:H:95:VAL:CG2	2.21	0.70
5:Q:97:HIS:HB2	5:Q:99:HIS:CE1	2.26	0.70
1:M:1338:PHE:HA	1:M:1341:ILE:HG13	1.73	0.70
1:A:213:VAL:HG12	1:A:217:PHE:CE2	2.26	0.70
1:M:100:LYS:NZ	1:M:1420:ALA:O	2.23	0.70
1:M:189:LEU:O	1:M:190:TRP:CD1	2.43	0.70
1:M:311:ASP:HB2	1:M:314:ILE:CG1	2.22	0.70
1:A:1402:ALA:HA	1:A:1405:ARG:HD2	1.73	0.70
1:A:108:VAL:CG1	1:A:114:LYS:N	2.52	0.70
1:M:467:ARG:CA	1:M:468:VAL:HB	2.15	0.70
1:A:155:SER:HB2	1:A:169:ASN:HB3	1.72	0.70
1:M:428:GLY:O	1:M:430:ILE:CD1	2.37	0.70
2:N:486:THR:CG2	2:N:521:LEU:HB3	2.22	0.70
5:Q:22:VAL:HG21	5:Q:29:VAL:HG21	1.72	0.70
9:U:53:VAL:CG1	9:U:56:THR:CB	2.58	0.70
1:M:946:CYS:CB	1:M:949:ILE:HD11	2.19	0.70
1:A:207:LEU:H	1:A:207:LEU:CD2	1.87	0.70
1:A:921:ILE:O	1:A:922:GLU:CB	2.40	0.70

Continued on next page...

Continued from previous page...

Atom-1	Atom-2	Interatomic distance (Å)	Clash overlap (Å)
1:A:1161:PRO:HG2	1:A:1190:LYS:CB	2.18	0.70
1:M:1075:ILE:O	1:M:1078:PRO:CG	2.39	0.70
1:M:266:ASP:HA	1:M:267:ASP:CB	2.18	0.70
1:M:646:GLU:N	1:M:648:CYS:CB	2.42	0.70
4:P:88:PHE:CZ	7:S:86:GLU:HG2	2.27	0.70
1:A:420:ASP:OD1	1:A:422:ARG:HB2	1.92	0.70
1:M:793:PHE:CE1	1:M:817:GLN:OE1	2.44	0.70
1:M:810:TYR:HB3	2:N:750:HIS:O	1.92	0.70
2:N:200:GLN:OE1	2:N:487:PRO:HG2	1.91	0.70
1:M:1089:TYR:N	1:M:1090:ALA:HB2	2.06	0.70
1:A:860:GLY:HA2	1:A:874:TYR:CE2	2.26	0.70
2:B:728:THR:HG23	2:B:729:HIS:ND1	2.06	0.70
2:B:421:CYS:O	2:B:426:ARG:N	2.25	0.70
1:M:581:LYS:NZ	1:M:621:GLY:O	2.20	0.70
2:N:278:VAL:N	2:N:279:PRO:CD	2.53	0.70
2:N:728:THR:HG23	2:N:729:HIS:ND1	2.06	0.70
2:B:947:GLN:HA	2:B:948:GLU:C	2.11	0.70
1:A:269:THR:O	1:A:272:LEU:N	2.24	0.70
1:M:94:HIS:H	1:M:98:LEU:CD1	2.05	0.70
2:N:211:PHE:HZ	2:N:384:ARG:NH1	1.90	0.70
2:B:229:LEU:HD12	2:B:231:ARG:NE	2.06	0.70
1:A:208:LEU:HD22	1:A:209:SER:N	2.05	0.70
2:N:229:LEU:CD1	2:N:231:ARG:CZ	2.69	0.70
10:V:16:ASP:OD2	10:V:17:LYS:HG3	1.92	0.70
1:A:1338:PHE:HA	1:A:1341:ILE:HG13	1.73	0.70
1:A:1484:THR:H	1:A:1485:PRO:HD3	1.55	0.70
1:A:877:ASP:CB	1:A:1372:ARG:HH22	2.03	0.70
1:M:1263:ASP:HA	1:M:1266:LEU:HD12	1.74	0.70
1:M:1071:ALA:HA	1:M:1373:HIS:CD2	2.27	0.70
1:A:356:ARG:HH21	1:A:492:GLU:HB2	1.57	0.70
2:B:1205:PHE:CE2	2:B:1210:LYS:O	2.45	0.70
1:A:963:VAL:HA	1:A:966:ILE:HG12	1.73	0.70
1:M:318:PRO:C	1:M:319:GLN:HG3	2.12	0.70
2:N:685:VAL:CG1	2:N:728:THR:HG21	2.22	0.70
3:O:27:ALA:HB2	11:W:47:ASN:HB2	1.73	0.70
3:C:27:ALA:HB2	11:K:47:ASN:HB2	1.73	0.70
1:M:162:ASP:CA	1:M:165:ASN:HB2	2.16	0.70
1:A:196:GLY:O	1:A:197:LYS:CB	2.32	0.70
1:A:208:LEU:CD2	1:A:209:SER:H	2.02	0.70
1:A:776:VAL:O	1:A:776:VAL:HG22	1.90	0.70
2:N:759:GLN:HG3	2:N:972:ARG:C	2.11	0.70

Continued on next page...

Continued from previous page...

Atom-1	Atom-2	Interatomic distance (Å)	Clash overlap (Å)
1:M:550:ASN:O	1:M:551:ALA:HB2	1.92	0.70
1:A:550:ASN:O	1:A:551:ALA:HB2	1.92	0.70
10:V:49:ILE:HD12	10:V:50:LEU:N	2.07	0.70
4:D:85:PHE:CZ	4:D:115:ILE:HG13	2.26	0.70
1:M:1275:GLU:C	1:M:1277:ILE:HG23	2.11	0.70
1:A:1179:ILE:N	1:A:1180:PRO:CD	2.54	0.70
1:A:368:ASP:OD2	1:A:649:LYS:CE	2.40	0.70
1:A:351:VAL:CG1	1:A:352:ASP:H	2.02	0.70
1:A:165:ASN:CB	1:A:166:PRO:CA	2.33	0.70
4:P:51:MET:O	4:P:55:MET:HB2	1.91	0.70
10:J:16:ASP:OD2	10:J:17:LYS:HG3	1.92	0.70
3:O:130:LEU:CB	3:O:131:GLY:CA	2.70	0.70
2:N:869:SER:C	2:N:870:THR:CG2	2.58	0.70
2:N:1205:PHE:CE2	2:N:1210:LYS:O	2.45	0.70
7:S:96:ASN:C	7:S:98:MET:H	1.95	0.70
1:A:187:LEU:HD12	1:A:304:PHE:CE1	2.27	0.70
1:A:523:ASN:O	1:A:523:ASN:ND2	2.24	0.70
2:N:556:ASN:CG	2:N:557:PRO:HD3	2.12	0.70
1:M:778:GLY:HA2	1:M:1091:GLY:C	2.12	0.70
1:M:512:MET:HB3	1:M:514:PRO:HD2	1.74	0.70
7:S:102:ALA:O	7:S:103:ASN:CG	2.30	0.70
7:G:100:PHE:CB	7:G:111:VAL:HG12	2.10	0.70
7:G:47:ILE:HD12	7:G:78:VAL:CG1	2.22	0.70
4:D:88:PHE:CZ	7:G:86:GLU:HG2	2.27	0.70
1:M:116:LYS:HG2	1:M:117:ILE:H	1.57	0.70
1:A:1390:ILE:CD1	1:A:1395:ILE:HG22	2.22	0.70
1:A:512:MET:HB3	1:A:514:PRO:HD2	1.74	0.70
1:A:110:TRP:CH2	1:A:180:PRO:HG2	2.27	0.70
1:M:433:ARG:CB	1:M:436:TRP:CD2	2.74	0.70
2:B:486:THR:CG2	2:B:521:LEU:HB3	2.22	0.70
1:M:260:GLY:O	1:M:261:THR:C	2.30	0.70
3:C:130:LEU:CB	3:C:131:GLY:CA	2.70	0.70
1:A:8:PRO:CG	2:B:1148:ARG:NE	2.54	0.70
1:M:921:ILE:O	1:M:922:GLU:CB	2.40	0.70
2:B:831:ASN:HD22	2:B:832:GLN:N	1.89	0.70
1:M:269:THR:O	1:M:272:LEU:N	2.24	0.69
1:M:860:GLY:HA2	1:M:874:TYR:CE2	2.26	0.69
4:D:80:ILE:HD11	4:D:130:LEU:CD1	2.16	0.69
1:M:192:SER:CB	1:M:202:LEU:C	2.53	0.69
1:A:88:LEU:CB	1:A:243:THR:O	2.36	0.69
1:A:154:LEU:N	1:A:173:GLY:HA2	2.07	0.69

Continued on next page...

Continued from previous page...

Atom-1	Atom-2	Interatomic distance (Å)	Clash overlap (Å)
1:A:193:TRP:CZ3	1:A:206:ARG:CB	2.75	0.69
2:N:754:PRO:O	2:N:758:TYR:CE2	2.45	0.69
1:A:1228:PHE:CE2	1:A:1246:ILE:HD13	2.27	0.69
2:B:42:VAL:C	2:B:44:ASN:HB2	2.12	0.69
1:A:727:ILE:HG13	1:A:728:LEU:N	2.06	0.69
8:T:75:ILE:HG12	8:T:122:LEU:HD23	1.74	0.69
2:N:872:LEU:O	2:N:872:LEU:HG	1.91	0.69
2:B:872:LEU:O	2:B:872:LEU:HG	1.91	0.69
1:A:672:ILE:O	1:A:675:THR:N	2.25	0.69
7:S:115:LEU:HD22	7:S:163:THR:CG2	2.21	0.69
1:M:1295:ILE:HG22	1:M:1307:ALA:O	1.92	0.69
12:L:48:VAL:O	12:L:49:MET:HB2	1.92	0.69
5:E:56:THR:O	5:E:56:THR:HG23	1.91	0.69
1:M:1094:SER:O	1:M:1095:LYS:HD2	1.91	0.69
1:M:338:LYS:CD	1:M:339:GLU:H	2.05	0.69
2:B:412:ARG:O	2:B:416:LYS:HG3	1.92	0.69
1:A:480:VAL:O	1:A:480:VAL:HG12	1.93	0.69
1:M:381:THR:OG1	1:M:382:TYR:C	2.29	0.69
1:M:420:ASP:OD1	1:M:422:ARG:HB2	1.92	0.69
2:N:262:ILE:CG2	2:N:323:ARG:O	2.40	0.69
7:G:59:LYS:HG3	7:G:60:GLY:HA2	1.74	0.69
9:U:5:GLN:O	9:U:14:LEU:HD12	1.91	0.69
7:S:149:VAL:CG2	7:S:163:THR:HG23	2.22	0.69
1:A:516:GLN:NE2	2:B:1130:HIS:CD2	2.60	0.69
1:A:652:PHE:O	1:A:656:GLN:HB3	1.91	0.69
1:A:1009:ILE:HG22	5:E:162:ARG:NH2	2.06	0.69
2:N:551:THR:O	2:N:575:VAL:HG12	1.91	0.69
1:M:328:LEU:CD1	1:M:328:LEU:O	2.36	0.69
1:M:510:ILE:HD11	2:N:1132:CYS:SG	2.32	0.69
2:B:216:PRO:HB2	2:B:217:SER:CA	2.23	0.69
2:B:273:ARG:NH1	2:B:310:ILE:HG13	2.06	0.69
1:M:120:SER:CA	1:M:121:ASN:C	2.61	0.69
1:M:71:THR:CG2	2:N:1160:ILE:HG23	2.18	0.69
1:A:646:GLU:N	1:A:648:CYS:CB	2.42	0.69
1:A:106:GLU:HB2	1:A:144:CYS:SG	2.28	0.69
1:A:116:LYS:HG2	1:A:117:ILE:H	1.57	0.69
1:A:467:ARG:CA	1:A:468:VAL:HB	2.14	0.69
1:M:445:GLY:HA3	1:M:465:ARG:HB3	1.72	0.69
2:B:262:ILE:CG2	2:B:323:ARG:O	2.40	0.69
1:A:260:GLY:O	1:A:261:THR:C	2.30	0.69
1:A:1094:SER:O	1:A:1095:LYS:HD2	1.91	0.69

Continued on next page...

Continued from previous page...

Atom-1	Atom-2	Interatomic distance (Å)	Clash overlap (Å)
1:A:1466:PRO:O	1:A:1469:ALA:CB	2.40	0.69
1:A:1478:LEU:CD2	4:D:45:THR:HB	2.22	0.69
1:A:73:GLY:O	2:B:1163:TYR:CE2	2.45	0.69
2:B:703:GLY:C	2:B:704:TYR:HD1	1.95	0.69
1:M:356:ARG:HH21	1:M:492:GLU:HB2	1.57	0.69
2:N:947:GLN:HA	2:N:948:GLU:C	2.11	0.69
1:M:1290:MET:HG3	1:M:1310:TRP:CE3	2.26	0.69
7:S:144:VAL:HG13	7:S:170:GLY:O	1.91	0.69
7:G:51:ASP:CA	7:G:55:ILE:CD1	2.59	0.69
1:M:59:ARG:N	1:M:60:LEU:HG	2.07	0.69
1:A:59:ARG:N	1:A:60:LEU:HG	2.07	0.69
1:A:195:ARG:HB3	1:A:196:GLY:CA	2.23	0.69
2:N:741:LEU:HD22	2:N:760:SER:HA	1.73	0.69
1:M:776:VAL:O	1:M:776:VAL:HG22	1.90	0.69
9:I:25:LEU:HB2	9:I:38:ALA:HB3	1.73	0.69
1:A:816:PRO:CB	2:B:689:MET:HE1	2.21	0.69
1:A:781:ILE:HG12	1:A:821:PHE:HE2	1.51	0.69
9:U:6:TYR:O	9:U:7:CYS:CB	2.40	0.69
2:B:427:GLU:O	2:B:428:PHE:CD1	2.46	0.69
1:A:605:ASN:N	1:A:605:ASN:HD22	1.90	0.69
1:A:318:PRO:C	1:A:319:GLN:HG3	2.12	0.69
10:J:49:ILE:HD12	10:J:50:LEU:N	2.07	0.69
2:B:116:TYR:CE1	2:B:151:PHE:HB2	2.28	0.69
1:M:646:GLU:N	1:M:648:CYS:N	2.41	0.69
4:P:85:PHE:CZ	4:P:115:ILE:HG13	2.26	0.69
7:G:35:VAL:HG13	7:G:46:ILE:CD1	2.22	0.69
2:N:1105:ARG:NH1	2:N:1186:TYR:CE1	2.60	0.69
1:A:517:ILE:HD11	1:A:640:TRP:NE1	2.05	0.69
1:A:120:SER:CA	1:A:121:ASN:C	2.61	0.69
1:M:1228:PHE:CE2	1:M:1246:ILE:HD13	2.27	0.69
2:N:421:CYS:O	2:N:426:ARG:N	2.25	0.69
1:A:15:ARG:HH11	1:A:1438:GLN:HE21	1.40	0.69
9:U:19:ASP:OD2	9:U:26:ARG:HG3	1.92	0.69
1:A:338:LYS:CD	1:A:339:GLU:H	2.05	0.69
2:B:831:ASN:C	2:B:831:ASN:HD22	1.94	0.69
2:B:551:THR:O	2:B:575:VAL:HG12	1.91	0.69
2:B:556:ASN:CG	2:B:557:PRO:HD3	2.12	0.69
1:M:1412:VAL:HG13	1:M:1413:GLU:CG	2.22	0.69
1:A:510:ILE:HD11	2:B:1132:CYS:SG	2.32	0.69
1:A:105:LEU:HD13	1:A:182:ILE:CD1	2.08	0.69
1:M:1179:ILE:N	1:M:1180:PRO:CD	2.54	0.69

Continued on next page...

Continued from previous page...

Atom-1	Atom-2	Interatomic distance (Å)	Clash overlap (Å)
1:M:727:ILE:HG13	1:M:728:LEU:N	2.06	0.69
9:U:48:LEU:O	9:U:49:GLN:HB3	1.93	0.69
1:M:260:GLY:N	2:N:924:ARG:HD3	2.07	0.69
9:I:58:VAL:O	9:I:60:HIS:N	2.26	0.69
2:N:427:GLU:O	2:N:428:PHE:CD1	2.46	0.69
1:M:1144:THR:O	1:M:1145:THR:HG22	1.93	0.69
2:B:1058:PHE:CE1	3:C:193:TRP:CD1	2.80	0.69
2:B:685:VAL:CG1	2:B:728:THR:HG21	2.22	0.69
9:U:7:CYS:HB2	9:U:34:TYR:CD2	2.27	0.69
8:H:75:ILE:HG12	8:H:122:LEU:HD23	1.74	0.69
6:F:61:GLY:O	6:F:62:LYS:HG2	1.93	0.69
2:N:831:ASN:C	2:N:831:ASN:HD22	1.94	0.69
2:N:941:VAL:HG12	2:N:955:VAL:HG13	1.75	0.69
12:X:48:VAL:O	12:X:49:MET:HB2	1.92	0.69
9:U:3:ASN:ND2	9:U:3:ASN:N	2.40	0.69
7:S:10:LEU:CD2	7:S:35:VAL:CG2	2.59	0.69
1:A:1411:THR:O	1:A:1412:VAL:CG1	2.33	0.69
1:A:1412:VAL:HG13	1:A:1413:GLU:CG	2.22	0.69
1:M:141:TRP:HA	1:M:144:CYS:SG	2.33	0.69
1:M:177:ALA:HB2	1:M:179:GLN:HG3	1.71	0.69
1:A:1166:ILE:CB	1:A:1167:GLU:HB3	2.23	0.69
1:A:1177:PHE:O	1:A:1180:PRO:CG	2.40	0.69
7:S:119:ASP:O	7:S:133:GLY:HA2	1.92	0.69
1:A:386:VAL:HG21	1:A:436:TRP:HE1	1.58	0.69
8:H:38:LEU:HD23	8:H:104:ILE:HG22	1.74	0.69
1:A:1107:ILE:HG23	1:A:1338:PHE:CE1	2.28	0.69
1:A:1075:ILE:O	1:A:1078:PRO:CG	2.39	0.69
1:A:1450:TYR:CE1	7:G:61:ARG:CB	2.76	0.69
3:O:129:SER:HB2	3:O:130:LEU:CA	2.23	0.69
7:G:149:VAL:CG2	7:G:163:THR:HG23	2.22	0.69
1:M:1265:PHE:O	1:M:1269:ILE:HG13	1.92	0.69
2:B:941:VAL:HG12	2:B:955:VAL:HG13	1.75	0.69
10:V:47:ARG:O	10:V:51:THR:HG22	1.93	0.69
1:M:271:LYS:HD3	1:M:322:GLN:HE22	1.55	0.69
1:M:338:LYS:HG2	1:M:339:GLU:H	1.58	0.69
4:P:99:GLU:CG	4:P:124:LEU:HD11	2.18	0.69
7:S:35:VAL:HG13	7:S:46:ILE:CD1	2.22	0.69
1:M:192:SER:HB3	1:M:202:LEU:CA	2.20	0.69
2:N:216:PRO:HB2	2:N:217:SER:CA	2.23	0.69
1:A:868:ASP:OD2	1:A:1384:ARG:NH1	2.26	0.69
1:A:177:ALA:CB	1:A:178:ALA:O	2.39	0.69

Continued on next page...

Continued from previous page...

Atom-1	Atom-2	Interatomic distance (Å)	Clash overlap (Å)
1:A:379:THR:O	1:A:380:LEU:CD2	2.30	0.69
1:M:1177:PHE:O	1:M:1180:PRO:CG	2.40	0.69
1:M:419:ILE:HG22	1:M:419:ILE:O	1.92	0.69
1:M:395:GLN:HG3	1:M:432:LEU:HD12	1.73	0.69
1:A:428:GLY:O	1:A:430:ILE:CD1	2.37	0.69
1:A:386:VAL:HG21	1:A:436:TRP:NE1	2.07	0.69
2:N:753:SER:HB3	2:N:754:PRO:CD	2.22	0.69
2:N:229:LEU:HD11	2:N:231:ARG:HH21	1.58	0.69
5:E:22:VAL:HG13	5:E:27:TYR:HB2	1.73	0.69
8:T:38:LEU:HD23	8:T:104:ILE:HG22	1.74	0.69
1:A:1228:PHE:HE2	1:A:1246:ILE:HD13	1.56	0.69
1:A:1228:PHE:CD2	1:A:1246:ILE:CD1	2.75	0.69
1:M:1248:ASP:HA	1:M:1250:ASP:N	2.08	0.69
2:B:330:THR:O	2:B:334:ARG:HG3	1.92	0.69
1:A:815:THR:CG2	2:B:715:ARG:HB3	2.13	0.69
7:S:116:VAL:CG1	7:S:117:PRO:CD	2.66	0.69
9:I:6:TYR:O	9:I:7:CYS:CB	2.41	0.69
2:N:869:SER:O	2:N:870:THR:CG2	2.37	0.69
1:A:1348:GLU:HG2	5:E:207:ARG:HH12	1.58	0.69
1:M:605:ASN:HD22	1:M:605:ASN:N	1.90	0.69
1:M:516:GLN:NE2	2:N:1130:HIS:CD2	2.60	0.69
2:B:694:LEU:HD23	2:B:727:TRP:CD1	2.28	0.69
4:P:102:GLU:O	4:P:106:THR:HG23	1.92	0.69
4:D:102:GLU:O	4:D:106:THR:HG23	1.92	0.69
1:M:73:GLY:O	2:N:1163:TYR:CE2	2.45	0.69
2:N:116:TYR:CE1	2:N:151:PHE:HB2	2.28	0.69
2:N:694:LEU:HD23	2:N:727:TRP:CD1	2.28	0.69
7:G:102:ALA:O	7:G:103:ASN:CG	2.30	0.69
1:A:25:SER:HB3	1:A:239:TRP:CE2	2.28	0.69
2:B:243:LEU:C	2:B:244:MET:HG2	2.13	0.69
1:M:95:ILE:HG21	1:M:314:ILE:CD1	2.23	0.69
1:A:119:SER:N	1:A:120:SER:CB	2.49	0.69
1:A:147:LYS:HG2	1:A:148:MET:N	2.07	0.69
1:M:773:GLN:NE2	1:M:780:ARG:CB	2.55	0.69
8:H:7:LEU:HD21	8:H:110:LYS:HD3	1.75	0.69
1:A:261:THR:O	1:A:262:SER:CB	2.33	0.69
1:A:1107:ILE:HG23	1:A:1338:PHE:HE1	1.56	0.69
1:A:836:LYS:HA	1:A:840:THR:HG23	1.74	0.69
1:A:6:PHE:CE2	1:A:78:ASP:OD2	2.46	0.69
2:N:391:ARG:HG2	2:N:618:ARG:HH21	1.57	0.69
1:A:1265:PHE:O	1:A:1269:ILE:HG13	1.92	0.69

Continued on next page...

Continued from previous page...

Atom-1	Atom-2	Interatomic distance (Å)	Clash overlap (Å)
1:M:1348:GLU:HG2	5:Q:207:ARG:HH12	1.58	0.69
10:J:47:ARG:O	10:J:51:THR:HG22	1.93	0.69
1:M:177:ALA:HA	1:M:178:ALA:CB	2.15	0.69
1:A:646:GLU:CA	1:A:648:CYS:H	2.05	0.69
1:M:15:ARG:HH11	1:M:1438:GLN:HE21	1.40	0.69
8:H:60:THR:CG2	8:H:61:SER:N	2.53	0.69
1:M:1228:PHE:CD2	1:M:1246:ILE:CD1	2.75	0.69
4:P:71:ALA:O	4:P:75:TYR:CE2	2.46	0.69
9:I:24:VAL:CG1	9:I:25:LEU:N	2.55	0.69
9:I:65:ASP:OD1	9:I:67:THR:HG22	1.93	0.69
1:A:1485:PRO:O	1:A:1486:TYR:CB	2.38	0.69
2:B:1061:MET:HE1	2:B:1076:LEU:HD12	1.74	0.69
1:M:1259:MET:O	1:M:1260:ILE:HG23	1.93	0.69
2:N:993:GLN:N	2:N:994:GLY:CA	2.50	0.69
10:V:1:MET:O	10:V:2:ILE:HG12	1.93	0.69
1:A:713:GLY:C	1:A:714:MET:HG2	2.13	0.69
2:N:831:ASN:HD22	2:N:832:GLN:N	1.90	0.69
2:N:622:PRO:HG3	2:N:676:TYR:CE2	2.28	0.69
1:M:1450:TYR:HE2	6:R:125:ARG:CD	2.05	0.68
1:M:65:ARG:N	1:M:67:PHE:CE1	2.59	0.68
1:A:30:ARG:HG3	1:A:244:VAL:HG11	1.74	0.68
1:A:71:THR:CG2	1:A:72:CYS:SG	2.71	0.68
1:A:71:THR:CG2	2:B:1160:ILE:HG23	2.18	0.68
1:M:1167:GLU:O	1:M:1168:GLU:CB	2.41	0.68
1:A:381:THR:HB	1:A:440:ARG:O	1.92	0.68
1:A:467:ARG:HA	1:A:468:VAL:CB	2.06	0.68
1:M:1200:LEU:HD11	1:M:1215:VAL:HG11	1.75	0.68
1:A:1127:ILE:HB	1:A:1133:LEU:HD22	1.76	0.68
1:A:1464:ALA:O	1:A:1465:VAL:HB	1.93	0.68
2:N:1054:GLN:C	2:N:1056:ARG:HD3	2.13	0.68
9:U:59:SER:C	9:U:61:ASP:H	1.97	0.68
2:N:510:PRO:HG3	2:N:739:GLY:H	1.58	0.68
2:B:847:THR:HG22	2:B:956:ARG:HB2	1.75	0.68
2:N:16:ASP:HA	2:N:19:THR:HG22	1.74	0.68
1:M:717:ARG:HD3	1:M:717:ARG:O	1.93	0.68
1:A:717:ARG:HD3	1:A:717:ARG:O	1.93	0.68
1:M:1107:ILE:HG23	1:M:1338:PHE:CE1	2.28	0.68
4:D:71:ALA:O	4:D:75:TYR:CE2	2.46	0.68
1:M:148:MET:HA	1:M:179:GLN:HA	1.74	0.68
2:B:1108:VAL:CG2	2:B:1109:GLU:N	2.57	0.68
1:M:1397:ARG:O	1:M:1398:ALA:CB	2.41	0.68

Continued on next page...

Continued from previous page...

Atom-1	Atom-2	Interatomic distance (Å)	Clash overlap (Å)
2:N:741:LEU:CD2	2:N:760:SER:HA	2.23	0.68
8:T:7:LEU:HG	8:T:59:ILE:CD1	2.24	0.68
1:M:1228:PHE:HE2	1:M:1246:ILE:HD13	1.56	0.68
7:G:119:ASP:O	7:G:133:GLY:HA2	1.92	0.68
9:U:58:VAL:O	9:U:60:HIS:N	2.26	0.68
10:V:43:TYR:HB3	10:V:44:CYS:HA	1.75	0.68
9:U:20:LYS:HD2	9:U:21:VAL:HG23	1.74	0.68
2:B:753:SER:HB3	2:B:754:PRO:CD	2.22	0.68
12:L:56:ARG:O	12:L:56:ARG:HD3	1.93	0.68
2:N:847:THR:HG22	2:N:956:ARG:HB2	1.75	0.68
1:A:17:GLU:OE1	2:B:1207:LYS:CA	2.42	0.68
1:M:17:GLU:OE1	2:N:1207:LYS:CA	2.41	0.68
2:N:206:ASN:N	2:N:227:SER:HB3	2.08	0.68
1:M:1028:LYS:NZ	1:M:1028:LYS:HB2	2.09	0.68
1:M:517:ILE:CD1	1:M:640:TRP:NE1	2.55	0.68
4:P:85:PHE:CE1	4:P:114:LYS:HB3	2.26	0.68
4:D:25:LEU:CD2	4:D:29:GLU:OE2	2.41	0.68
1:A:341:ARG:NH1	2:B:1190:LEU:HB3	2.08	0.68
1:A:311:ASP:HB2	1:A:314:ILE:CG1	2.23	0.68
1:A:1167:GLU:O	1:A:1168:GLU:CB	2.41	0.68
8:H:59:ILE:O	8:H:60:THR:CG2	2.36	0.68
2:B:659:PRO:CG	2:B:661:GLN:HE21	2.05	0.68
9:I:69:PRO:CG	9:I:85:PHE:CE1	2.76	0.68
9:I:81:HIS:ND1	9:I:82:GLU:N	2.41	0.68
1:A:1450:TYR:C	1:A:1451:LEU:HG	2.14	0.68
2:B:1148:ARG:HD2	2:B:1181:GLN:NE2	2.09	0.68
2:B:741:LEU:CD2	2:B:760:SER:HA	2.23	0.68
2:B:235:LEU:CD2	2:B:235:LEU:O	2.39	0.68
2:N:777:ARG:HD3	2:N:779:ASP:OD1	1.93	0.68
2:B:287:ILE:HG12	2:B:368:ILE:CD1	2.24	0.68
1:M:963:VAL:HA	1:M:966:ILE:HG12	1.73	0.68
3:O:51:ASN:HB2	3:O:155:SER:OG	1.92	0.68
1:M:646:GLU:CA	1:M:648:CYS:H	2.05	0.68
1:M:349:LYS:HE2	2:N:1106:GLN:NE2	2.08	0.68
1:M:192:SER:HB2	1:M:201:ASP:C	2.13	0.68
2:N:659:PRO:CG	2:N:661:GLN:HE21	2.05	0.68
2:N:995:ILE:HG22	10:V:42:ARG:HD2	1.76	0.68
1:A:822:HIS:CE1	2:B:752:GLN:O	2.46	0.68
2:N:54:SER:HA	2:N:79:PHE:HD1	1.59	0.68
7:S:164:MET:HE1	7:S:170:GLY:N	2.08	0.68
1:M:120:SER:HG	1:M:121:ASN:HB2	1.58	0.68

Continued on next page...

Continued from previous page...

Atom-1	Atom-2	Interatomic distance (Å)	Clash overlap (Å)
2:N:243:LEU:C	2:N:244:MET:HG2	2.13	0.68
1:M:1170:LYS:HD2	1:M:1170:LYS:N	2.08	0.68
8:T:7:LEU:HD21	8:T:110:LYS:CD	2.24	0.68
1:A:521:GLN:CG	1:A:1074:SER:HB2	2.08	0.68
10:J:43:TYR:HB3	10:J:44:CYS:HA	1.75	0.68
1:A:773:GLN:NE2	1:A:780:ARG:CB	2.55	0.68
1:A:1263:ASP:HA	1:A:1266:LEU:HD12	1.74	0.68
9:I:59:SER:C	9:I:61:ASP:H	1.97	0.68
6:R:93:MET:CE	7:S:66:GLN:O	2.42	0.68
2:N:686:MET:H	2:N:728:THR:CG2	2.05	0.68
3:O:7:ILE:HD13	11:W:104:PHE:HA	1.74	0.68
9:I:91:ARG:HG2	9:I:92:ARG:N	2.08	0.68
1:M:1104:LEU:HD11	1:M:1108:LEU:HD11	1.74	0.68
1:M:507:ILE:HG12	1:M:507:ILE:O	1.93	0.68
1:M:180:PRO:HG3	1:M:193:TRP:CD1	2.28	0.68
1:A:1405:ARG:HA	1:A:1408:PHE:HD1	1.59	0.68
1:A:154:LEU:N	1:A:173:GLY:C	2.42	0.68
1:A:419:ILE:HG22	1:A:419:ILE:O	1.92	0.68
1:M:793:PHE:CZ	1:M:817:GLN:OE1	2.47	0.68
8:H:114:LEU:O	8:H:116:LEU:HD12	1.93	0.68
8:H:7:LEU:HG	8:H:59:ILE:CD1	2.24	0.68
8:T:7:LEU:HD21	8:T:110:LYS:HD3	1.75	0.68
9:U:69:PRO:CG	9:U:85:PHE:CE1	2.77	0.68
2:N:417:TYR:CE2	2:N:421:CYS:SG	2.86	0.68
2:B:1054:GLN:C	2:B:1056:ARG:HD3	2.13	0.68
8:T:74:TYR:OH	8:T:76:MET:SD	2.48	0.68
2:N:703:GLY:C	2:N:704:TYR:HD1	1.95	0.68
2:N:394:LEU:CG	2:N:531:VAL:HG11	2.23	0.68
1:M:918:GLU:HB2	1:M:981:PRO:HG2	1.76	0.68
1:M:827:ARG:CB	1:M:827:ARG:HH11	2.06	0.68
9:I:3:ASN:ND2	9:I:3:ASN:N	2.40	0.68
1:M:1498:GLY:CA	1:M:1500:PRO:CD	2.39	0.68
7:S:104:ILE:HD12	7:S:109:VAL:HG21	1.76	0.68
7:G:104:ILE:HD12	7:G:109:VAL:HG21	1.76	0.68
1:M:150:CYS:SG	1:M:176:GLY:C	2.72	0.68
1:M:236:ARG:CA	1:M:239:TRP:CE3	2.77	0.68
1:A:1174:GLU:OE2	1:A:1242:ARG:NE	2.27	0.68
1:M:1164:THR:O	1:M:1165:VAL:CB	2.41	0.68
1:M:1174:GLU:OE2	1:M:1242:ARG:NE	2.27	0.68
1:A:127:THR:HA	1:A:130:TYR:CD2	2.23	0.68
1:A:194:LYS:HG3	1:A:195:ARG:H	1.57	0.68

Continued on next page...

Continued from previous page...

Atom-1	Atom-2	Interatomic distance (Å)	Clash overlap (Å)
1:A:155:SER:CB	1:A:169:ASN:CA	2.72	0.68
1:A:1200:LEU:HD11	1:A:1215:VAL:HG11	1.76	0.68
8:H:7:LEU:HD21	8:H:110:LYS:CD	2.24	0.68
1:A:1082:MET:O	1:A:1086:THR:HG23	1.94	0.68
9:U:81:HIS:ND1	9:U:82:GLU:N	2.41	0.68
1:A:879:LEU:HD12	1:A:960:PRO:HG3	1.76	0.68
1:A:232:GLU:CG	1:A:232:GLU:O	2.36	0.68
1:M:966:ILE:O	1:M:970:ALA:HB2	1.94	0.68
2:N:16:ASP:HB3	2:N:645:ILE:HD13	1.76	0.68
2:B:875:LYS:HG3	3:O:265:GLU:OE2	1.94	0.68
1:A:236:ARG:CA	1:A:239:TRP:CE3	2.77	0.68
1:A:26:PRO:HD2	1:A:239:TRP:NE1	2.09	0.68
1:A:94:HIS:C	1:A:98:LEU:CG	2.61	0.68
1:A:37:ILE:HD13	1:A:247:VAL:HG21	1.76	0.68
1:M:155:SER:HB2	1:M:169:ASN:CB	2.24	0.68
1:A:1170:LYS:N	1:A:1170:LYS:HD2	2.08	0.68
1:M:810:TYR:HE2	2:N:751:ASN:O	1.73	0.68
8:T:114:LEU:O	8:T:116:LEU:HD12	1.93	0.68
1:A:1248:ASP:HA	1:A:1250:ASP:N	2.08	0.68
2:B:660:GLU:O	2:B:661:GLN:HB2	1.94	0.68
9:U:24:VAL:CG1	9:U:25:LEU:N	2.57	0.68
1:M:6:PHE:CE2	1:M:78:ASP:OD2	2.46	0.68
1:M:558:TRP:CZ3	11:W:61:LYS:HG2	2.29	0.68
1:M:1252:LYS:O	1:M:1253:ALA:CB	2.42	0.68
9:I:8:ILE:HG22	9:I:9:GLU:H	1.57	0.68
2:N:434:VAL:HG12	2:N:434:VAL:O	1.93	0.68
1:M:341:ARG:NH1	2:N:1190:LEU:HB3	2.08	0.68
1:A:271:LYS:HD3	1:A:322:GLN:HE22	1.55	0.68
1:A:322:GLN:OE1	1:A:328:LEU:HG	1.93	0.68
2:N:320:ILE:CG2	2:N:320:ILE:O	2.40	0.68
1:A:1394:GLY:O	1:A:1395:ILE:C	2.32	0.68
4:D:58:THR:HB	4:D:62:PHE:CD2	2.25	0.68
1:M:806:ILE:HD11	1:M:814:LEU:HD23	1.76	0.68
1:M:820:PHE:CZ	2:N:500:LEU:CD1	2.77	0.68
9:U:65:ASP:OD1	9:U:67:THR:HG22	1.93	0.68
2:B:995:ILE:HG22	10:J:42:ARG:HD2	1.76	0.68
1:M:1071:ALA:CA	1:M:1373:HIS:CD2	2.77	0.68
2:B:869:SER:O	2:B:870:THR:CG2	2.37	0.68
10:J:1:MET:O	10:J:2:ILE:HG12	1.93	0.68
5:E:14:ALA:HA	5:E:17:THR:CG2	2.24	0.68
1:M:1433:ASN:ND2	1:M:1441:PRO:HD3	2.09	0.68

Continued on next page...

Continued from previous page...

Atom-1	Atom-2	Interatomic distance (Å)	Clash overlap (Å)
2:B:16:ASP:HB3	2:B:645:ILE:HD13	1.76	0.68
2:B:622:PRO:HG3	2:B:676:TYR:CE2	2.28	0.68
7:S:61:ARG:O	7:S:61:ARG:HG2	1.94	0.68
1:A:1496:PHE:HD2	4:D:33:LEU:CD1	2.07	0.68
7:G:35:VAL:CG1	7:G:46:ILE:HG21	2.21	0.68
1:A:267:ASP:CA	1:A:268:LEU:CB	2.49	0.68
1:M:153:GLY:C	1:M:154:LEU:HG	2.12	0.68
1:M:85:HIS:ND1	1:M:244:VAL:HG13	2.09	0.68
1:M:25:SER:HB3	1:M:239:TRP:CE2	2.28	0.68
1:M:30:ARG:HG3	1:M:244:VAL:HG11	1.75	0.68
1:A:62:THR:OG1	1:A:69:CYS:HB3	1.94	0.68
1:A:147:LYS:O	1:A:148:MET:CB	2.42	0.68
1:A:177:ALA:HB3	1:A:178:ALA:O	1.93	0.68
9:I:69:PRO:CB	9:I:85:PHE:CZ	2.77	0.68
1:A:1478:LEU:CD1	1:A:1479:PRO:HD2	2.16	0.68
1:A:780:ARG:NH1	1:A:803:ARG:NE	2.42	0.68
1:M:1194:TRP:CZ2	1:M:1262:GLU:HG3	2.29	0.68
1:A:1252:LYS:O	1:A:1253:ALA:CB	2.42	0.68
1:M:581:LYS:HB3	1:M:618:ILE:CD1	2.22	0.68
2:B:1205:PHE:CD2	2:B:1210:LYS:CB	2.77	0.68
2:N:287:ILE:HG12	2:N:368:ILE:CD1	2.24	0.68
6:R:61:GLY:O	6:R:62:LYS:HG2	1.93	0.68
2:B:16:ASP:HA	2:B:19:THR:HG22	1.74	0.68
3:C:7:ILE:HD13	11:K:104:PHE:HA	1.74	0.68
9:U:91:ARG:HG2	9:U:92:ARG:N	2.08	0.68
5:E:54:ARG:O	5:E:55:THR:CB	2.42	0.68
1:M:1450:TYR:C	1:M:1451:LEU:HG	2.14	0.67
4:P:96:LEU:CD2	4:P:96:LEU:N	2.57	0.67
2:B:320:ILE:O	2:B:320:ILE:CG2	2.42	0.67
1:M:33:SER:CB	1:M:84:GLY:HA2	2.16	0.67
1:M:713:GLY:C	1:M:714:MET:HG2	2.13	0.67
1:A:1183:GLU:O	1:A:1186:GLU:CG	2.42	0.67
1:M:1405:ARG:HA	1:M:1408:PHE:HD1	1.58	0.67
1:A:433:ARG:N	1:A:436:TRP:CE2	2.62	0.67
7:S:93:THR:O	7:S:140:LYS:HE3	1.95	0.67
1:A:1066:MET:HE1	1:A:1442:MET:CB	2.23	0.67
1:A:1450:TYR:CD1	7:G:61:ARG:CA	2.78	0.67
2:B:1058:PHE:HE1	3:C:193:TRP:HD1	1.42	0.67
12:X:56:ARG:HD3	12:X:56:ARG:O	1.93	0.67
1:M:861:THR:CG2	1:M:863:ARG:HE	2.07	0.67
2:N:831:ASN:ND2	2:N:833:ALA:H	1.92	0.67

Continued on next page...

Continued from previous page...

Atom-1	Atom-2	Interatomic distance (Å)	Clash overlap (Å)
3:C:51:ASN:HB2	3:C:155:SER:OG	1.92	0.67
1:M:517:ILE:HD11	1:M:640:TRP:NE1	2.05	0.67
1:A:95:ILE:O	1:A:98:LEU:CB	2.41	0.67
1:A:1397:ARG:O	1:A:1398:ALA:CB	2.41	0.67
1:A:646:GLU:N	1:A:648:CYS:N	2.41	0.67
1:M:1183:GLU:O	1:M:1186:GLU:CG	2.42	0.67
1:M:386:VAL:HG12	1:M:386:VAL:O	1.93	0.67
1:M:261:THR:O	1:M:262:SER:CB	2.33	0.67
7:G:61:ARG:HG2	7:G:61:ARG:O	1.94	0.67
1:A:587:ILE:CD1	1:A:655:ILE:HG12	2.22	0.67
9:U:8:ILE:HG22	9:U:9:GLU:H	1.57	0.67
2:B:831:ASN:ND2	2:B:833:ALA:H	1.92	0.67
1:A:1028:LYS:NZ	1:A:1028:LYS:HB2	2.09	0.67
2:B:434:VAL:HG12	2:B:434:VAL:O	1.93	0.67
3:C:53:ASN:HA	3:C:154:ILE:HG22	1.76	0.67
2:N:986:GLU:H	2:N:986:GLU:CD	1.98	0.67
2:B:54:SER:HA	2:B:79:PHE:HD1	1.59	0.67
4:P:25:LEU:CD2	4:P:29:GLU:OE2	2.41	0.67
7:S:59:LYS:HG3	7:S:60:GLY:HA2	1.74	0.67
1:A:1164:THR:O	1:A:1165:VAL:CB	2.41	0.67
1:A:507:ILE:HG12	1:A:507:ILE:O	1.93	0.67
1:M:433:ARG:N	1:M:436:TRP:CE2	2.62	0.67
2:N:752:GLN:C	2:N:754:PRO:HD2	2.14	0.67
1:A:1104:LEU:HD11	1:A:1108:LEU:HD11	1.74	0.67
7:G:93:THR:O	7:G:140:LYS:HE3	1.95	0.67
1:A:11:VAL:CG1	2:B:1179:PHE:HB2	2.24	0.67
2:B:777:ARG:HD3	2:B:779:ASP:OD1	1.93	0.67
1:A:666:ASN:OD1	2:B:1071:VAL:HG21	1.94	0.67
1:M:271:LYS:CE	1:M:328:LEU:CD1	2.71	0.67
1:M:1437:GLY:HA2	2:N:1141:PHE:CG	2.29	0.67
4:P:67:ARG:O	4:P:68:PHE:CG	2.47	0.67
7:S:47:ILE:HD12	7:S:78:VAL:CG1	2.22	0.67
1:M:1276:SER:C	1:M:1277:ILE:CG1	2.61	0.67
1:M:148:MET:O	1:M:149:VAL:HG22	1.94	0.67
1:M:62:THR:OG1	1:M:69:CYS:HB3	1.94	0.67
1:A:177:ALA:HB3	1:A:179:GLN:CD	2.14	0.67
1:A:193:TRP:HZ3	1:A:206:ARG:HB3	1.57	0.67
2:N:28:THR:O	2:N:32:ARG:HB2	1.95	0.67
2:N:659:PRO:HB3	2:N:661:GLN:CD	2.14	0.67
9:I:79:HIS:CD2	9:I:80:GLN:HE21	2.12	0.67
1:M:1282:VAL:HG12	1:M:1285:ILE:HG13	1.76	0.67

Continued on next page...

Continued from previous page...

Atom-1	Atom-2	Interatomic distance (Å)	Clash overlap (Å)
1:A:1260:ILE:HD12	9:I:30:ARG:HH21	1.55	0.67
2:B:417:TYR:CE2	2:B:421:CYS:SG	2.86	0.67
1:M:11:VAL:CG1	2:N:1179:PHE:HB2	2.23	0.67
1:M:587:ILE:CD1	1:M:655:ILE:HG12	2.22	0.67
8:T:80:VAL:CA	8:T:95:VAL:HG22	2.23	0.67
8:T:80:VAL:HG22	8:T:95:VAL:HG22	1.76	0.67
1:M:827:ARG:HG3	1:M:827:ARG:HH11	1.60	0.67
1:A:827:ARG:CB	1:A:827:ARG:HH11	2.06	0.67
5:Q:54:ARG:O	5:Q:55:THR:CB	2.42	0.67
1:M:523:ASN:O	1:M:523:ASN:ND2	2.24	0.67
11:K:64:HIS:HD2	11:K:66:LEU:HB2	1.60	0.67
9:I:15:TYR:N	9:I:28:ALA:O	2.25	0.67
6:R:76:THR:HG23	6:R:79:GLU:OE2	1.95	0.67
1:M:1082:MET:HE3	1:M:1364:PHE:O	1.94	0.67
1:M:1082:MET:O	1:M:1086:THR:HG23	1.94	0.67
1:M:1125:PRO:HB3	1:M:1128:ALA:CA	2.24	0.67
1:M:1449:ILE:H	1:M:1449:ILE:HD12	1.59	0.67
4:P:25:LEU:CD1	7:S:5:LEU:CB	2.61	0.67
4:D:85:PHE:CE1	4:D:114:LYS:HB3	2.26	0.67
1:A:95:ILE:HG21	1:A:314:ILE:HD13	1.74	0.67
1:M:432:LEU:HD23	1:M:436:TRP:HZ2	1.56	0.67
1:M:868:ASP:OD2	1:M:1384:ARG:NH1	2.26	0.67
2:B:263:ARG:HB2	2:B:322:LYS:O	1.95	0.67
9:I:48:LEU:O	9:I:49:GLN:HB3	1.93	0.67
2:N:641:ARG:H	2:N:644:HIS:CD2	2.13	0.67
9:U:69:PRO:CB	9:U:85:PHE:CZ	2.77	0.67
9:I:65:ASP:HB3	9:I:68:LEU:HD12	1.77	0.67
1:A:1071:ALA:CA	1:A:1373:HIS:CD2	2.77	0.67
1:A:1283:PRO:O	1:A:1284:ASN:CB	2.41	0.67
2:B:417:TYR:CZ	2:B:421:CYS:SG	2.87	0.67
5:E:57:LEU:O	5:E:58:SER:CB	2.43	0.67
2:N:993:GLN:H	2:N:994:GLY:HA2	1.58	0.67
8:H:80:VAL:HG22	8:H:95:VAL:HG22	1.76	0.67
8:H:80:VAL:CA	8:H:95:VAL:HG22	2.23	0.67
1:A:861:THR:CG2	1:A:863:ARG:HE	2.07	0.67
1:M:836:LYS:HA	1:M:840:THR:HG23	1.75	0.67
1:M:254:PRO:HB3	2:N:1103:LEU:CD2	2.24	0.67
1:A:1490:PRO:HG3	7:G:53:ASN:HD22	1.59	0.67
7:G:31:LEU:HD22	7:G:73:VAL:HG11	1.77	0.67
1:A:1276:SER:C	1:A:1277:ILE:CG1	2.61	0.67
1:M:180:PRO:HB3	1:M:193:TRP:HA	1.76	0.67

Continued on next page...

Continued from previous page...

Atom-1	Atom-2	Interatomic distance (Å)	Clash overlap (Å)
1:M:195:ARG:C	1:M:195:ARG:CD	2.61	0.67
1:M:48:GLN:C	1:M:50:PRO:CD	2.63	0.67
1:A:65:ARG:C	1:A:67:PHE:CD1	2.68	0.67
1:M:1166:ILE:CB	1:M:1167:GLU:HB3	2.23	0.67
4:D:51:MET:CE	4:D:55:MET:CE	2.38	0.67
9:U:46:HIS:O	9:U:47:GLU:HB2	1.93	0.67
1:A:362:ASP:OD1	1:A:365:LEU:CG	2.32	0.67
2:N:660:GLU:O	2:N:661:GLN:HB2	1.94	0.67
9:U:101:TYR:HB2	9:U:110:PHE:CZ	2.30	0.67
9:U:65:ASP:HB3	9:U:68:LEU:HD12	1.77	0.67
9:I:25:LEU:HD12	9:I:38:ALA:HB1	1.76	0.67
9:I:94:ASP:O	9:I:96:MET:SD	2.52	0.67
1:A:1465:VAL:HG13	1:A:1466:PRO:HB3	1.72	0.67
2:N:1058:PHE:CE1	3:O:193:TRP:CD1	2.80	0.67
1:A:1442:MET:HA	1:A:1442:MET:HE2	1.75	0.67
4:P:14:LYS:O	4:P:15:LEU:HG	1.95	0.67
1:A:1259:MET:O	1:A:1260:ILE:HG23	1.94	0.67
3:C:129:SER:HB2	3:C:130:LEU:CA	2.22	0.67
1:A:966:ILE:O	1:A:970:ALA:HB2	1.94	0.67
2:B:986:GLU:CD	2:B:986:GLU:H	1.98	0.67
1:A:1433:ASN:ND2	1:A:1441:PRO:HD3	2.09	0.67
8:T:12:THR:O	8:T:29:ALA:HA	1.95	0.67
2:N:194:GLU:HB2	2:N:469:LEU:HB2	1.76	0.67
4:D:84:ARG:HG3	4:D:85:PHE:H	1.59	0.67
1:A:208:LEU:H	1:A:208:LEU:HD13	1.60	0.67
1:M:404:GLU:O	1:M:405:HIS:C	2.33	0.67
1:M:429:ASP:C	1:M:430:ILE:CD1	2.63	0.67
1:M:815:THR:OG1	1:M:818:GLU:HG3	1.94	0.67
1:A:1194:TRP:CZ2	1:A:1262:GLU:HG3	2.29	0.67
2:B:752:GLN:C	2:B:754:PRO:HD2	2.14	0.67
5:Q:57:LEU:O	5:Q:58:SER:CB	2.43	0.67
2:B:207:ILE:HD13	2:B:209:GLN:HB3	1.76	0.67
1:M:480:VAL:O	1:M:480:VAL:HG12	1.93	0.67
4:D:67:ARG:O	4:D:68:PHE:CG	2.47	0.67
2:N:1108:VAL:CG2	2:N:1109:GLU:N	2.57	0.67
5:Q:23:HIS:HA	5:Q:24:ASP:C	2.15	0.67
5:E:23:HIS:HA	5:E:24:ASP:C	2.15	0.67
1:A:23:ILE:CG1	1:A:1419:ALA:O	2.42	0.67
1:A:24:LEU:HD23	2:B:1201:ALA:HB2	1.76	0.67
9:U:94:ASP:O	9:U:96:MET:SD	2.52	0.67
1:A:1146:LEU:CG	1:A:1274:LEU:HA	2.24	0.67

Continued on next page...

Continued from previous page...

Atom-1	Atom-2	Interatomic distance (Å)	Clash overlap (Å)
7:G:116:VAL:CG1	7:G:117:PRO:CD	2.66	0.67
2:B:752:GLN:HG3	2:B:1010:MET:CE	2.24	0.67
2:B:1205:PHE:CD2	2:B:1210:LYS:HA	2.30	0.67
2:N:1205:PHE:CD2	2:N:1210:LYS:CB	2.77	0.67
2:N:325:SER:O	2:N:326:THR:CB	2.42	0.67
6:F:76:THR:HG23	6:F:79:GLU:OE2	1.95	0.67
1:A:839:GLU:HA	1:A:842:TYR:HD2	1.60	0.67
3:O:53:ASN:HA	3:O:154:ILE:HG22	1.76	0.67
1:M:1290:MET:CG	1:M:1310:TRP:HE3	2.08	0.67
1:M:1082:MET:HE1	1:M:1364:PHE:O	1.94	0.67
2:B:229:LEU:HD11	2:B:231:ARG:HH21	1.58	0.67
1:A:155:SER:HB2	1:A:169:ASN:CB	2.24	0.67
1:M:780:ARG:NH1	1:M:803:ARG:NE	2.42	0.67
1:A:263:ARG:NH2	1:A:263:ARG:CG	2.43	0.67
2:B:651:ASP:CG	2:B:662:ARG:HB3	2.15	0.67
2:B:510:PRO:HG3	2:B:739:GLY:H	1.58	0.67
1:A:651:PHE:CZ	1:A:655:ILE:CD1	2.78	0.67
2:B:867:VAL:CG2	2:B:869:SER:OG	2.42	0.67
1:A:338:LYS:HG2	1:A:339:GLU:H	1.58	0.67
1:A:581:LYS:NZ	1:A:621:GLY:O	2.20	0.67
2:B:102:GLN:HG2	2:B:105:ARG:NH2	2.10	0.67
1:A:827:ARG:HG3	1:A:827:ARG:HH11	1.59	0.67
4:P:26:THR:O	4:P:30:ALA:CB	2.43	0.67
7:S:130:ASN:CB	7:S:139:GLU:HG3	2.24	0.67
2:B:212:LYS:NZ	2:B:381:PRO:CG	2.57	0.67
1:M:65:ARG:C	1:M:67:PHE:CD1	2.68	0.67
1:A:48:GLN:C	1:A:50:PRO:CD	2.63	0.67
1:M:155:SER:CB	1:M:169:ASN:CA	2.72	0.67
1:A:83:PHE:HZ	2:B:1193:GLN:O	1.78	0.67
1:A:1478:LEU:HD12	1:A:1479:PRO:CD	2.18	0.67
2:N:417:TYR:CZ	2:N:421:CYS:SG	2.88	0.67
10:J:44:CYS:SG	10:J:45:CYS:N	2.69	0.67
1:M:1259:MET:O	1:M:1260:ILE:HG12	1.94	0.67
2:B:816:ILE:CG1	2:B:1001:ILE:HD11	2.24	0.67
1:A:187:LEU:HD12	1:A:304:PHE:HE1	1.59	0.67
1:M:1100:GLY:C	1:M:1102:PRO:CD	2.53	0.66
1:M:836:LYS:HE3	1:M:1080:THR:HB	1.76	0.66
1:M:110:TRP:HZ2	1:M:180:PRO:HG3	1.59	0.66
1:M:195:ARG:HB3	1:M:196:GLY:HA2	1.77	0.66
1:M:236:ARG:HB3	1:M:238:ASP:OD1	1.95	0.66
1:A:404:GLU:O	1:A:405:HIS:C	2.33	0.66

Continued on next page...

Continued from previous page...

Atom-1	Atom-2	Interatomic distance (Å)	Clash overlap (Å)
1:M:788:ARG:NH2	1:M:791:PRO:HA	2.10	0.66
2:N:752:GLN:HG3	2:N:1010:MET:CE	2.24	0.66
2:N:43:GLN:HB2	2:N:44:ASN:HA	1.77	0.66
7:S:101:PHE:CE1	7:S:110:PHE:HD1	2.12	0.66
9:I:58:VAL:HG13	9:I:58:VAL:O	1.95	0.66
1:A:948:PHE:C	1:A:950:PHE:H	1.99	0.66
2:B:659:PRO:HB3	2:B:661:GLN:CD	2.14	0.66
9:U:65:ASP:OD2	9:U:68:LEU:CD1	2.42	0.66
1:A:1484:THR:N	1:A:1485:PRO:CD	2.58	0.66
1:M:1071:ALA:CB	1:M:1373:HIS:HD2	1.85	0.66
1:M:321:LEU:CB	1:M:325:GLY:HA2	2.21	0.66
2:B:401:SER:HA	2:B:404:ARG:NH1	2.10	0.66
11:W:64:HIS:HD2	11:W:66:LEU:HB2	1.60	0.66
2:B:576:HIS:HD2	2:B:577:ARG:O	1.78	0.66
1:M:271:LYS:CE	1:M:328:LEU:CG	2.45	0.66
1:M:513:VAL:HG23	1:M:514:PRO:CD	2.04	0.66
7:G:39:CYS:O	7:G:156:THR:HB	1.95	0.66
1:A:271:LYS:CE	1:A:328:LEU:CD1	2.71	0.66
1:M:26:PRO:HD2	1:M:239:TRP:NE1	2.09	0.66
1:A:88:LEU:HG	1:A:243:THR:O	1.96	0.66
1:A:646:GLU:H	1:A:648:CYS:N	1.93	0.66
2:N:713:ALA:O	2:N:714:GLN:CG	2.44	0.66
2:B:465:VAL:O	2:B:465:VAL:HG12	1.95	0.66
9:U:4:PHE:CZ	9:U:43:VAL:HG13	2.29	0.66
2:B:43:GLN:HB2	2:B:44:ASN:HA	1.77	0.66
1:A:788:ARG:NH2	1:A:791:PRO:HA	2.10	0.66
2:N:235:LEU:CD2	2:N:235:LEU:O	2.39	0.66
2:N:867:VAL:CG2	2:N:869:SER:OG	2.42	0.66
2:N:773:ASN:HB3	10:V:62:TYR:CZ	2.30	0.66
7:S:6:LYS:HG2	7:S:7:GLU:N	2.11	0.66
4:D:96:LEU:CD2	4:D:96:LEU:N	2.57	0.66
1:A:266:ASP:C	1:A:268:LEU:HB3	2.16	0.66
1:A:75:THR:CB	1:A:76:MET:HA	2.17	0.66
2:B:234:ARG:HH21	2:B:408:ARG:NH2	1.92	0.66
1:M:433:ARG:NH1	1:M:435:GLY:HA3	2.11	0.66
1:A:434:TYR:HE1	6:R:101:LEU:O	1.77	0.66
1:A:1328:VAL:H	1:A:1329:ASP:HA	1.59	0.66
1:M:949:ILE:HG13	1:M:950:PHE:CD2	2.30	0.66
1:A:1259:MET:O	1:A:1260:ILE:HG12	1.93	0.66
3:C:130:LEU:CD2	3:C:132:HIS:HD2	2.07	0.66
2:B:345:GLU:O	2:B:348:PRO:HD3	1.96	0.66

Continued on next page...

Continued from previous page...

Atom-1	Atom-2	Interatomic distance (Å)	Clash overlap (Å)
5:Q:14:ALA:HA	5:Q:17:THR:CG2	2.24	0.66
4:P:24:MET:HE1	4:P:88:PHE:CE1	2.30	0.66
7:G:130:ASN:CB	7:G:139:GLU:HG3	2.24	0.66
1:A:349:LYS:NZ	2:B:1187:ALA:CB	2.59	0.66
2:B:215:ALA:O	2:B:217:SER:CB	2.44	0.66
1:M:37:ILE:HD13	1:M:247:VAL:HG21	1.76	0.66
1:A:849:LYS:O	1:A:1408:PHE:HE2	1.77	0.66
1:A:1170:LYS:H	1:A:1170:LYS:HD2	1.61	0.66
1:A:1119:LEU:N	1:A:1314:THR:CG2	2.57	0.66
9:I:65:ASP:OD2	9:I:68:LEU:CD1	2.42	0.66
1:A:1289:TYR:O	1:A:1312:LEU:HA	1.96	0.66
2:B:28:THR:O	2:B:32:ARG:HB2	1.95	0.66
3:C:234:GLU:OE2	10:J:12:LYS:HE2	1.95	0.66
1:A:822:HIS:NE2	2:B:752:GLN:C	2.49	0.66
6:F:96:PRO:CG	7:G:19:PHE:HB2	2.21	0.66
2:N:1205:PHE:CD2	2:N:1210:LYS:HA	2.30	0.66
1:A:918:GLU:HB2	1:A:981:PRO:HG2	1.76	0.66
1:M:666:ASN:OD1	2:N:1071:VAL:HG21	1.94	0.66
2:N:576:HIS:HD2	2:N:577:ARG:O	1.78	0.66
1:M:221:SER:HB2	1:M:224:ASP:OD2	1.96	0.66
1:A:183:ARG:CZ	1:A:203:PRO:CB	2.73	0.66
2:N:398:LEU:O	2:N:402:LEU:HG	1.95	0.66
1:A:1100:GLY:C	1:A:1102:PRO:CD	2.54	0.66
1:A:1118:SER:O	1:A:1119:LEU:HB3	1.96	0.66
7:G:101:PHE:CE1	7:G:110:PHE:HD1	2.12	0.66
1:A:1449:ILE:HD12	1:A:1449:ILE:H	1.59	0.66
1:A:1485:PRO:CD	4:D:43:ARG:NH1	2.57	0.66
1:A:558:TRP:CZ3	11:K:61:LYS:HG2	2.29	0.66
1:A:1450:TYR:HE2	6:F:125:ARG:CG	2.08	0.66
2:B:713:ALA:O	2:B:714:GLN:CG	2.44	0.66
2:B:402:LEU:HD22	2:B:452:TRP:CE3	2.30	0.66
1:M:839:GLU:HA	1:M:842:TYR:HD2	1.60	0.66
1:M:266:ASP:C	1:M:268:LEU:HB3	2.16	0.66
1:M:269:THR:O	1:M:270:HIS:C	2.34	0.66
4:D:98:CYS:HA	4:D:99:GLU:CB	2.24	0.66
1:A:269:THR:O	1:A:270:HIS:C	2.34	0.66
1:A:236:ARG:HB3	1:A:238:ASP:OD1	1.95	0.66
1:M:154:LEU:HA	1:M:173:GLY:CA	2.23	0.66
1:M:193:TRP:O	1:M:200:SER:HB2	1.95	0.66
1:M:244:VAL:O	1:M:245:LEU:C	2.34	0.66
1:A:189:LEU:O	1:A:190:TRP:HD1	1.78	0.66

Continued on next page...

Continued from previous page...

Atom-1	Atom-2	Interatomic distance (Å)	Clash overlap (Å)
1:M:395:GLN:CG	1:M:432:LEU:HD12	2.25	0.66
1:A:386:VAL:HG21	1:A:436:TRP:CD1	2.31	0.66
9:I:46:HIS:O	9:I:47:GLU:HB2	1.93	0.66
1:A:1083:THR:CG2	1:A:1084:LEU:H	2.09	0.66
7:S:101:PHE:CD1	7:S:110:PHE:HD1	2.14	0.66
1:A:947:LYS:CB	1:A:948:PHE:HA	2.26	0.66
7:G:151:THR:CG2	7:G:160:ALA:HB2	2.26	0.66
2:B:664:GLY:O	2:B:665:TRP:HB3	1.96	0.66
1:M:651:PHE:CZ	1:M:655:ILE:CD1	2.78	0.66
2:N:102:GLN:HG2	2:N:105:ARG:NH2	2.10	0.66
1:M:28:GLU:OE1	2:N:1203:ARG:NH2	2.28	0.66
8:T:36:MET:HA	8:T:36:MET:CE	2.26	0.66
1:A:288:GLU:HB3	1:A:290:ALA:H	1.61	0.66
1:M:390:ASN:O	1:M:391:ILE:C	2.34	0.66
1:M:1118:SER:O	1:M:1119:LEU:HB3	1.96	0.66
1:M:462:MET:CE	1:M:513:VAL:HA	2.26	0.66
1:M:1451:LEU:HD21	7:S:62:VAL:CG2	2.25	0.66
4:D:26:THR:O	4:D:30:ALA:CB	2.43	0.66
7:G:6:LYS:HG2	7:G:7:GLU:N	2.11	0.66
1:M:110:TRP:CH2	1:M:180:PRO:HG2	2.31	0.66
1:A:33:SER:CB	1:A:85:HIS:H	2.09	0.66
1:A:115:LEU:HD21	1:A:227:HIS:CB	2.26	0.66
2:N:664:GLY:O	2:N:665:TRP:HB3	1.96	0.66
2:B:296:MET:HE1	2:B:372:LEU:C	2.16	0.66
5:E:27:TYR:HD2	5:E:63:PRO:HG3	1.57	0.66
7:G:84:ARG:HA	7:G:148:ILE:HG22	1.78	0.66
7:S:151:THR:CG2	7:S:160:ALA:HB2	2.25	0.66
1:A:581:LYS:HB3	1:A:618:ILE:CD1	2.22	0.66
2:N:207:ILE:HD13	2:N:209:GLN:HB3	1.76	0.66
4:P:111:LEU:O	4:P:112:ALA:C	2.33	0.66
2:N:831:ASN:ND2	2:N:831:ASN:C	2.48	0.66
1:M:1100:GLY:O	1:M:1101:VAL:C	2.34	0.66
1:M:1289:TYR:O	1:M:1312:LEU:HA	1.96	0.66
4:P:25:LEU:HD23	4:P:29:GLU:CD	2.16	0.66
1:A:1496:PHE:CE2	4:D:33:LEU:CG	2.76	0.66
7:G:43:TYR:HB3	7:G:79:LEU:HD13	1.78	0.66
1:A:328:LEU:CD1	1:A:328:LEU:O	2.36	0.66
1:M:83:PHE:HZ	2:N:1193:GLN:O	1.78	0.66
1:A:38:GLU:C	1:A:40:PRO:HD3	2.15	0.66
1:A:21:PHE:HZ	1:A:1403:LEU:HD12	1.58	0.66
1:A:221:SER:HB2	1:A:224:ASP:OD2	1.96	0.66

Continued on next page...

Continued from previous page...

Atom-1	Atom-2	Interatomic distance (Å)	Clash overlap (Å)
1:M:780:ARG:O	1:M:781:ILE:C	2.34	0.66
1:M:807:GLU:OE1	2:N:716:VAL:HG11	1.96	0.66
1:A:1211:SER:O	1:A:1215:VAL:HG23	1.96	0.66
1:M:1087:PHE:O	1:M:1088:HIS:C	2.34	0.66
2:N:263:ARG:HB3	2:N:322:LYS:CD	2.26	0.66
1:A:1450:TYR:CE2	6:F:125:ARG:HG3	2.31	0.66
2:B:874:MET:CG	2:B:879:TYR:OH	2.44	0.66
1:A:1342:LEU:HD23	1:A:1350:THR:HG21	1.78	0.66
2:B:317:LEU:HB3	2:B:335:LEU:HD23	1.77	0.66
5:E:5:GLU:HB3	5:E:8:ILE:HD13	1.77	0.66
8:H:12:THR:O	8:H:29:ALA:HA	1.95	0.66
7:S:43:TYR:HB3	7:S:79:LEU:HD13	1.78	0.66
4:D:84:ARG:O	4:D:85:PHE:HB2	1.95	0.66
1:A:268:LEU:O	1:A:269:THR:C	2.34	0.66
1:M:1170:LYS:H	1:M:1170:LYS:HD2	1.60	0.66
1:M:1170:LYS:O	1:M:1172:PHE:N	2.29	0.66
1:A:462:MET:CE	1:A:513:VAL:HA	2.26	0.66
1:A:368:ASP:OD1	1:A:649:LYS:HE3	1.95	0.66
1:A:108:VAL:HG11	1:A:113:GLY:CA	2.25	0.66
2:N:200:GLN:NE2	2:N:465:VAL:HG21	2.11	0.66
2:N:657:ILE:N	2:N:657:ILE:HD12	2.11	0.66
2:N:234:ARG:NH2	2:N:408:ARG:NH2	2.35	0.66
1:A:778:GLY:O	1:A:1092:VAL:HG22	1.94	0.66
1:A:1125:PRO:HB3	1:A:1128:ALA:CA	2.24	0.66
1:A:584:LEU:HD23	1:A:584:LEU:O	1.96	0.66
2:B:1080:TYR:N	2:B:1080:TYR:HD2	1.91	0.66
9:U:19:ASP:O	9:U:20:LYS:C	2.34	0.66
2:N:874:MET:CG	2:N:879:TYR:OH	2.44	0.66
7:G:120:MET:HE3	7:G:138:ILE:HD12	1.78	0.66
2:B:900:ILE:HD13	2:B:900:ILE:N	2.11	0.66
2:B:194:GLU:HB2	2:B:469:LEU:HB2	1.76	0.66
4:P:32:ILE:HD13	4:P:74:THR:HG21	1.69	0.66
1:M:180:PRO:HB2	1:M:192:SER:O	1.95	0.66
1:M:25:SER:HB3	1:M:239:TRP:NE1	2.12	0.66
1:A:244:VAL:O	1:A:245:LEU:C	2.34	0.66
1:A:60:LEU:O	1:A:82:HIS:HD2	1.79	0.66
2:N:712:PRO:O	2:N:713:ALA:C	2.34	0.66
2:B:199:ALA:C	2:B:200:GLN:HG2	2.16	0.66
2:N:465:VAL:O	2:N:465:VAL:HG12	1.95	0.66
1:M:775:ILE:HG23	1:M:1089:TYR:CE2	2.31	0.66
9:U:53:VAL:O	9:U:55:ASN:N	2.29	0.66

Continued on next page...

Continued from previous page...

Atom-1	Atom-2	Interatomic distance (Å)	Clash overlap (Å)
1:A:946:CYS:HB2	1:A:949:ILE:CG1	2.26	0.66
1:A:816:PRO:O	1:A:818:GLU:N	2.29	0.66
1:A:1288:VAL:HG12	1:A:1289:TYR:N	2.10	0.66
1:A:1459:TYR:CE2	6:F:98:LEU:HD22	2.31	0.66
3:O:234:GLU:OE2	10:V:12:LYS:HE2	1.95	0.66
7:G:151:THR:CB	7:G:160:ALA:HB2	2.25	0.66
2:N:510:PRO:HG3	2:N:739:GLY:N	2.11	0.66
2:N:345:GLU:O	2:N:348:PRO:HD3	1.96	0.66
1:M:859:ASP:OD1	1:M:861:THR:HB	1.96	0.66
7:S:39:CYS:O	7:S:156:THR:HB	1.95	0.65
1:M:104:ILE:O	1:M:105:LEU:C	2.34	0.65
1:M:95:ILE:O	1:M:98:LEU:CB	2.41	0.65
1:M:789:THR:HG1	1:M:821:PHE:HZ	1.40	0.65
2:N:651:ASP:CG	2:N:662:ARG:HB3	2.15	0.65
8:H:111:LEU:C	8:H:113:ARG:H	1.99	0.65
8:T:111:LEU:C	8:T:113:ARG:H	1.99	0.65
7:G:134:GLU:O	7:G:135:ASP:C	2.34	0.65
2:B:328:GLY:O	2:B:329:VAL:HG12	1.96	0.65
9:I:101:TYR:HB2	9:I:110:PHE:CZ	2.30	0.65
1:A:877:ASP:HB2	1:A:1372:ARG:HH22	1.60	0.65
7:S:151:THR:CB	7:S:160:ALA:HB2	2.25	0.65
2:N:777:ARG:HG2	2:N:779:ASP:HB2	1.78	0.65
2:N:816:ILE:CG1	2:N:1001:ILE:HD11	2.24	0.65
3:O:9:ILE:HD11	11:W:111:LYS:CG	2.25	0.65
2:B:207:ILE:HD12	2:B:207:ILE:O	1.96	0.65
1:M:605:ASN:N	1:M:606:PRO:HA	2.11	0.65
2:B:856:GLY:HA3	2:B:857:MET:C	2.16	0.65
5:Q:130:PHE:CE1	5:Q:181:ARG:HB3	2.31	0.65
1:M:1328:VAL:H	1:M:1329:ASP:HA	1.60	0.65
1:M:268:LEU:O	1:M:269:THR:C	2.34	0.65
1:M:877:ASP:HB2	1:M:1372:ARG:HH22	1.60	0.65
7:S:51:ASP:CA	7:S:55:ILE:CD1	2.59	0.65
1:M:60:LEU:O	1:M:82:HIS:HD2	1.79	0.65
1:A:106:GLU:CB	1:A:144:CYS:HB3	2.26	0.65
1:A:153:GLY:HA2	1:A:174:GLY:CA	2.26	0.65
1:M:388:PRO:HA	1:M:434:TYR:CE2	2.31	0.65
1:M:1211:SER:O	1:M:1215:VAL:HG23	1.96	0.65
9:U:58:VAL:HG13	9:U:58:VAL:O	1.95	0.65
9:I:20:LYS:HD2	9:I:21:VAL:HG23	1.76	0.65
10:V:42:ARG:HB3	10:V:44:CYS:CB	2.26	0.65
10:V:44:CYS:SG	10:V:45:CYS:N	2.69	0.65

Continued on next page...

Continued from previous page...

Atom-1	Atom-2	Interatomic distance (Å)	Clash overlap (Å)
10:V:4:PRO:HG2	10:V:48:MET:CE	2.26	0.65
2:B:510:PRO:HG3	2:B:739:GLY:N	2.11	0.65
3:C:9:ILE:HD11	11:K:111:LYS:CG	2.25	0.65
2:N:16:ASP:O	2:N:19:THR:HG22	1.95	0.65
1:A:135:ASN:O	1:A:137:LEU:N	2.30	0.65
3:C:48:VAL:HG12	3:C:158:CYS:SG	2.37	0.65
3:C:45:ILE:HD11	3:C:66:LEU:HB3	1.79	0.65
1:M:1320:THR:CG2	1:M:1321:GLU:H	2.10	0.65
2:N:1185:PRO:HB2	2:N:1187:ALA:HB3	1.77	0.65
7:S:31:LEU:HD22	7:S:73:VAL:HG11	1.77	0.65
2:B:273:ARG:NH1	2:B:310:ILE:HD12	2.12	0.65
1:M:150:CYS:SG	1:M:177:ALA:N	2.70	0.65
1:M:69:CYS:O	1:M:69:CYS:SG	2.55	0.65
1:A:104:ILE:O	1:A:105:LEU:C	2.35	0.65
1:A:194:LYS:HG3	1:A:195:ARG:N	2.10	0.65
1:A:194:LYS:CG	1:A:195:ARG:N	2.59	0.65
1:A:429:ASP:C	1:A:430:ILE:CD1	2.63	0.65
7:G:101:PHE:CD1	7:G:110:PHE:HD1	2.14	0.65
10:J:4:PRO:HG2	10:J:48:MET:CE	2.26	0.65
4:D:14:LYS:O	4:D:15:LEU:HG	1.95	0.65
2:N:871:THR:O	2:N:872:LEU:CD2	2.44	0.65
2:B:871:THR:O	2:B:872:LEU:CD2	2.44	0.65
1:A:879:LEU:HD13	1:A:960:PRO:HG3	1.78	0.65
1:A:1137:VAL:HA	1:A:1140:GLN:HB2	1.78	0.65
1:M:478:LEU:HD13	2:N:824:GLN:NE2	2.12	0.65
2:B:287:ILE:CD1	2:B:368:ILE:CD1	2.74	0.65
2:N:317:LEU:HB3	2:N:335:LEU:HD23	1.77	0.65
2:B:16:ASP:O	2:B:19:THR:HG22	1.96	0.65
1:M:524:LYS:HD2	1:M:632:GLN:HA	1.78	0.65
3:O:45:ILE:HD11	3:O:66:LEU:HB3	1.78	0.65
1:M:1083:THR:CG2	1:M:1084:LEU:H	2.09	0.65
1:M:1119:LEU:N	1:M:1314:THR:CG2	2.57	0.65
7:G:164:MET:CE	7:G:170:GLY:N	2.59	0.65
2:B:211:PHE:CZ	2:B:384:ARG:NH1	2.64	0.65
1:M:57:ASP:O	1:M:59:ARG:C	2.35	0.65
1:M:83:PHE:CE2	2:N:1196:MET:HB3	2.31	0.65
1:A:69:CYS:SG	1:A:69:CYS:O	2.54	0.65
1:A:433:ARG:NH1	1:A:435:GLY:HA3	2.11	0.65
6:R:104:GLU:HG3	6:R:105:THR:H	1.61	0.65
5:E:51:ASN:O	5:E:52:LEU:C	2.34	0.65
5:Q:51:ASN:O	5:Q:52:LEU:C	2.34	0.65

Continued on next page...

Continued from previous page...

Atom-1	Atom-2	Interatomic distance (Å)	Clash overlap (Å)
9:U:71:SER:OG	9:U:83:ALA:HB3	1.97	0.65
1:A:457:HIS:CD2	1:A:1077:GLU:OE2	2.49	0.65
2:B:1002:ASN:HD21	2:B:1004:HIS:HB2	1.62	0.65
2:B:402:LEU:HD13	2:B:452:TRP:CZ3	2.31	0.65
3:O:48:VAL:HG12	3:O:158:CYS:SG	2.37	0.65
5:E:130:PHE:CE1	5:E:181:ARG:HB3	2.32	0.65
1:A:678:ASP:HB3	1:A:681:THR:OG1	1.96	0.65
1:M:1119:LEU:CA	1:M:1314:THR:HG22	2.27	0.65
1:M:269:THR:O	1:M:271:LYS:N	2.30	0.65
1:M:322:GLN:OE1	1:M:328:LEU:HG	1.93	0.65
4:D:57:LYS:CD	7:G:106:PRO:HA	2.26	0.65
2:B:1185:PRO:HB2	2:B:1187:ALA:HB3	1.77	0.65
1:M:176:GLY:O	1:M:177:ALA:HB2	1.96	0.65
1:M:38:GLU:C	1:M:40:PRO:HD3	2.15	0.65
1:A:38:GLU:O	1:A:40:PRO:CD	2.42	0.65
1:A:65:ARG:O	1:A:67:PHE:N	2.30	0.65
2:N:315:ILE:O	2:N:318:ASP:HB2	1.97	0.65
1:A:1395:ILE:CG1	1:A:1395:ILE:O	2.45	0.65
1:A:407:GLY:C	1:A:441:HIS:HD1	1.99	0.65
1:M:386:VAL:HG21	1:M:436:TRP:NE1	2.12	0.65
5:Q:100:LYS:C	5:Q:101:THR:HG23	2.16	0.65
1:M:255:SER:O	1:M:256:ILE:CB	2.40	0.65
8:T:38:LEU:HD22	8:T:39:THR:H	1.62	0.65
1:A:1100:GLY:O	1:A:1101:VAL:C	2.34	0.65
1:M:948:PHE:C	1:M:950:PHE:H	1.99	0.65
9:I:71:SER:OG	9:I:83:ALA:HB3	1.97	0.65
10:V:7:CYS:HB2	10:V:45:CYS:HB3	1.60	0.65
7:S:84:ARG:HA	7:S:148:ILE:HG22	1.78	0.65
2:B:712:PRO:O	2:B:713:ALA:C	2.34	0.65
6:R:95:ALA:HB1	6:R:96:PRO:HD2	1.78	0.65
1:M:391:ILE:HG22	1:M:392:TYR:N	2.12	0.65
2:N:457:ARG:O	2:N:459:MET:N	2.30	0.65
1:M:512:MET:O	1:M:514:PRO:N	2.30	0.65
1:M:1501:ASP:O	1:M:1503:ALA:N	2.30	0.65
4:P:84:ARG:O	4:P:85:PHE:HB2	1.94	0.65
1:M:148:MET:O	1:M:149:VAL:HG23	1.97	0.65
1:M:331:ILE:HD13	2:N:1198:MET:SD	2.37	0.65
2:N:215:ALA:O	2:N:217:SER:CB	2.44	0.65
1:M:712:PRO:C	1:M:714:MET:H	2.00	0.65
1:A:640:TRP:H	1:A:641:LYS:C	2.00	0.65
2:B:200:GLN:NE2	2:B:465:VAL:HG21	2.11	0.65

Continued on next page...

Continued from previous page...

Atom-1	Atom-2	Interatomic distance (Å)	Clash overlap (Å)
8:T:83:VAL:HG22	8:T:93:VAL:HG22	1.79	0.65
7:S:94:THR:OG1	7:S:101:PHE:HB2	1.96	0.65
2:B:657:ILE:HD12	2:B:657:ILE:N	2.11	0.65
4:D:43:ARG:C	4:D:44:GLU:HG3	2.17	0.65
1:M:1279:LEU:O	1:M:1281:GLY:N	2.30	0.65
8:T:74:TYR:HE2	8:T:76:MET:HG3	1.61	0.65
1:A:338:LYS:CG	1:A:339:GLU:N	2.60	0.65
1:M:592:ILE:HG21	1:M:639:ILE:CG2	2.27	0.65
2:B:1206:THR:OG1	2:B:1207:LYS:N	2.30	0.65
1:A:605:ASN:N	1:A:606:PRO:HA	2.10	0.65
2:B:831:ASN:C	2:B:831:ASN:ND2	2.48	0.65
1:M:835:VAL:O	1:M:837:THR:N	2.30	0.65
1:M:1138:GLN:HG2	1:M:1312:LEU:HD21	1.78	0.65
1:M:1288:VAL:HG12	1:M:1289:TYR:N	2.10	0.65
1:M:269:THR:OG1	1:M:270:HIS:N	2.30	0.65
1:M:646:GLU:H	1:M:648:CYS:N	1.93	0.65
1:M:1500:PRO:O	1:M:1501:ASP:C	2.35	0.65
7:S:46:ILE:CA	7:S:79:LEU:HD23	2.03	0.65
1:A:1490:PRO:O	1:A:1493:ASP:N	2.30	0.65
4:D:24:MET:HE1	4:D:88:PHE:CE1	2.32	0.65
1:M:120:SER:OG	1:M:121:ASN:ND2	2.30	0.65
1:M:148:MET:C	1:M:149:VAL:HG23	2.17	0.65
1:A:1388:MET:HE2	1:A:1395:ILE:HD13	1.77	0.65
1:A:1195:LEU:CD2	1:A:1242:ARG:CZ	2.75	0.65
1:M:433:ARG:HB3	1:M:436:TRP:CD2	2.31	0.65
2:B:264:SER:HB2	2:B:322:LYS:HZ1	1.58	0.65
2:B:376:LEU:HD23	2:B:376:LEU:O	1.97	0.65
2:N:378:ARG:CG	9:U:52:ASN:HD22	2.09	0.65
1:M:1191:GLN:O	1:M:1192:SER:CB	2.44	0.65
1:M:1496:PHE:CZ	4:P:75:TYR:CE1	2.85	0.65
1:M:947:LYS:CB	1:M:948:PHE:HA	2.26	0.65
1:M:948:PHE:O	1:M:950:PHE:N	2.30	0.65
2:N:658:ASP:O	2:N:661:GLN:N	2.30	0.65
2:B:641:ARG:H	2:B:644:HIS:CD2	2.13	0.65
1:A:1484:THR:N	1:A:1485:PRO:HD3	2.11	0.65
9:U:6:TYR:O	9:U:14:LEU:CD2	2.44	0.65
1:A:1261:GLU:O	1:A:1262:GLU:C	2.34	0.65
1:A:6:PHE:O	1:A:8:PRO:N	2.30	0.65
2:B:1163:TYR:O	2:B:1163:TYR:CD1	2.50	0.65
1:M:20:GLN:OE1	2:N:1205:PHE:CD1	2.49	0.65
2:N:207:ILE:HD12	2:N:207:ILE:O	1.96	0.65

Continued on next page...

Continued from previous page...

Atom-1	Atom-2	Interatomic distance (Å)	Clash overlap (Å)
3:C:87:THR:HG21	3:C:161:LYS:CD	2.26	0.65
2:N:856:GLY:HA3	2:N:857:MET:C	2.16	0.65
5:Q:5:GLU:HB3	5:Q:8:ILE:HD13	1.77	0.65
7:S:96:ASN:O	7:S:98:MET:N	2.30	0.65
4:P:117:ASP:O	4:P:120:LEU:N	2.30	0.65
1:M:266:ASP:OD2	1:M:266:ASP:N	2.30	0.65
1:A:1493:ASP:OD1	4:D:33:LEU:CD2	2.43	0.65
4:D:70:THR:OG1	4:D:73:ALA:CB	2.45	0.65
1:A:310:MET:HE3	2:B:1198:MET:HG2	1.78	0.65
1:M:142:ASN:O	1:M:146:THR:HG23	1.97	0.65
1:M:213:VAL:HG12	1:M:217:PHE:CE2	2.32	0.65
1:M:77:ALA:O	1:M:79:CYS:N	2.30	0.65
1:A:846:ARG:NH1	1:A:1392:ARG:H	1.95	0.65
2:N:199:ALA:C	2:N:200:GLN:HG2	2.16	0.65
1:A:775:ILE:HG13	1:A:1089:TYR:CG	2.31	0.65
7:G:94:THR:OG1	7:G:101:PHE:HB2	1.96	0.65
5:E:198:GLU:HB2	5:E:199:THR:CA	2.25	0.65
2:B:654:ARG:CA	2:B:655:TYR:O	2.44	0.65
4:D:42:ALA:O	4:D:44:GLU:N	2.30	0.65
2:N:425:ASN:O	2:N:426:ARG:CB	2.34	0.65
2:B:1054:GLN:HG2	3:C:202:TRP:CZ3	2.32	0.65
2:B:759:GLN:HG2	2:B:972:ARG:HA	1.79	0.65
1:A:780:ARG:O	1:A:781:ILE:C	2.34	0.65
5:E:58:SER:HB3	5:E:76:PHE:H	1.62	0.65
7:S:138:ILE:HD11	7:S:171:VAL:HG23	1.79	0.65
2:N:287:ILE:CD1	2:N:368:ILE:CD1	2.74	0.65
2:B:773:ASN:HB3	10:J:62:TYR:CZ	2.30	0.65
2:B:440:THR:HG23	2:B:441:ASN:H	1.62	0.65
2:N:1163:TYR:CD1	2:N:1163:TYR:O	2.50	0.65
1:A:142:ASN:O	1:A:146:THR:HG23	1.97	0.65
2:N:888:ILE:HD11	2:N:938:VAL:HG21	1.78	0.65
8:H:36:MET:CE	8:H:36:MET:HA	2.26	0.65
1:M:1127:ILE:HB	1:M:1133:LEU:HD22	1.76	0.65
1:M:347:MET:HE1	1:M:1407:SER:HA	1.77	0.65
1:M:43:MET:SD	1:M:45:GLU:HB2	2.37	0.65
1:A:43:MET:SD	1:A:45:GLU:HB2	2.37	0.65
1:A:57:ASP:O	1:A:58:PRO:C	2.36	0.65
4:D:53:ASP:OD1	4:D:54:VAL:N	2.30	0.65
1:M:353:PHE:CE2	1:M:381:THR:O	2.50	0.65
1:M:407:GLY:C	1:M:441:HIS:HD1	2.00	0.65
1:A:433:ARG:HB3	1:A:436:TRP:CD2	2.31	0.65

Continued on next page...

Continued from previous page...

Atom-1	Atom-2	Interatomic distance (Å)	Clash overlap (Å)
2:B:486:THR:H	2:B:487:PRO:CD	2.08	0.65
2:N:662:ARG:O	2:N:664:GLY:N	2.30	0.65
1:A:1119:LEU:HB3	1:A:1314:THR:CG2	2.24	0.65
1:A:1087:PHE:O	1:A:1088:HIS:C	2.34	0.65
7:S:93:THR:O	7:S:140:LYS:CG	2.43	0.65
1:A:949:ILE:HG13	1:A:950:PHE:CD2	2.30	0.65
1:A:100:LYS:HZ3	1:A:1420:ALA:HB1	1.62	0.65
9:I:19:ASP:O	9:I:20:LYS:C	2.36	0.65
2:N:423:GLU:C	2:N:424:THR:HG23	2.17	0.65
2:B:662:ARG:O	2:B:664:GLY:N	2.30	0.65
1:M:1261:GLU:O	1:M:1262:GLU:C	2.34	0.65
2:N:391:ARG:CD	2:N:618:ARG:HH21	2.10	0.65
2:B:993:GLN:H	2:B:994:GLY:HA2	1.58	0.65
2:N:165:ILE:O	2:N:165:ILE:HG22	1.97	0.65
2:N:565:LYS:HB2	2:N:572:TRP:NE1	2.12	0.65
3:O:168:HIS:CD2	3:O:170:LYS:H	2.14	0.65
2:B:888:ILE:HD11	2:B:938:VAL:HG21	1.78	0.65
2:B:325:SER:C	2:B:326:THR:HG23	2.17	0.65
1:M:288:GLU:HB3	1:M:290:ALA:H	1.61	0.65
1:A:1006:SER:HA	1:A:1007:ASP:C	2.17	0.65
1:M:678:ASP:HB3	1:M:681:THR:OG1	1.96	0.65
4:P:57:LYS:CD	7:S:106:PRO:HA	2.26	0.65
1:A:1490:PRO:O	1:A:1491:MET:C	2.36	0.65
1:A:268:LEU:O	1:A:270:HIS:N	2.30	0.65
1:M:177:ALA:HB1	1:M:179:GLN:N	2.11	0.65
4:P:53:ASP:OD1	4:P:54:VAL:N	2.30	0.65
1:M:1402:ALA:O	1:M:1404:MET:N	2.30	0.65
1:A:1191:GLN:O	1:A:1192:SER:CB	2.44	0.65
1:A:948:PHE:O	1:A:950:PHE:N	2.30	0.65
1:A:1282:VAL:CG1	1:A:1285:ILE:HG13	2.27	0.65
2:B:425:ASN:O	2:B:426:ARG:CB	2.34	0.65
2:B:1207:LYS:O	2:B:1209:HIS:N	2.30	0.65
2:N:1206:THR:CG2	2:N:1209:HIS:HB2	2.26	0.65
3:C:33:ARG:NE	3:C:179:PHE:CG	2.65	0.65
3:O:36:VAL:O	3:O:174:THR:HG21	1.97	0.65
1:A:859:ASP:OD1	1:A:861:THR:HB	1.96	0.65
2:B:565:LYS:HB2	2:B:572:TRP:NE1	2.12	0.65
6:F:104:GLU:HG3	6:F:105:THR:H	1.61	0.65
1:A:835:VAL:O	1:A:837:THR:N	2.30	0.65
1:M:1092:VAL:HG13	1:M:1092:VAL:O	1.95	0.64
1:M:1101:VAL:O	1:M:1103:ARG:N	2.30	0.64

Continued on next page...

Continued from previous page...

Atom-1	Atom-2	Interatomic distance (Å)	Clash overlap (Å)
1:M:268:LEU:O	1:M:270:HIS:N	2.30	0.64
1:M:337:GLY:HA3	1:M:338:LYS:C	2.07	0.64
1:M:368:ASP:OD1	1:M:649:LYS:HE3	1.98	0.64
4:D:25:LEU:HD23	4:D:29:GLU:CD	2.17	0.64
1:A:343:ARG:NE	1:A:1409:GLU:OE1	2.27	0.64
1:A:349:LYS:HZ1	2:B:1187:ALA:CB	2.10	0.64
1:M:236:ARG:O	1:M:239:TRP:N	2.30	0.64
1:A:77:ALA:O	1:A:79:CYS:N	2.30	0.64
1:A:85:HIS:ND1	1:A:244:VAL:HG13	2.13	0.64
2:N:273:ARG:NH1	2:N:310:ILE:CD1	2.60	0.64
1:M:712:PRO:O	1:M:714:MET:N	2.30	0.64
8:T:39:THR:CG2	8:T:103:ALA:HB3	2.25	0.64
2:B:281:ARG:CG	9:I:6:TYR:CE1	2.79	0.64
1:A:822:HIS:NE2	2:B:752:GLN:O	2.30	0.64
2:B:430:LEU:C	2:B:432:LEU:H	2.01	0.64
2:B:207:ILE:HA	2:B:208:VAL:CB	2.27	0.64
3:C:36:VAL:O	3:C:174:THR:HG21	1.97	0.64
4:P:43:ARG:C	4:P:44:GLU:HG3	2.17	0.64
3:C:168:HIS:CD2	3:C:170:LYS:H	2.14	0.64
3:C:218:GLU:HB3	3:C:219:PRO:O	1.97	0.64
2:N:900:ILE:N	2:N:900:ILE:HD13	2.11	0.64
1:M:1161:PRO:CG	1:M:1190:LYS:CG	2.22	0.64
1:M:267:ASP:CA	1:M:268:LEU:CB	2.49	0.64
4:D:32:ILE:HD13	4:D:74:THR:HG21	1.69	0.64
1:M:311:ASP:HB2	1:M:314:ILE:HD11	1.80	0.64
1:A:192:SER:HB3	1:A:202:LEU:C	2.18	0.64
1:A:159:ASP:O	1:A:161:PHE:CD1	2.50	0.64
1:M:433:ARG:HB2	1:M:436:TRP:CD2	2.32	0.64
1:A:433:ARG:HB3	1:A:436:TRP:CG	2.31	0.64
8:H:39:THR:CG2	8:H:103:ALA:HB3	2.25	0.64
8:T:59:ILE:HD12	8:T:113:ARG:HH12	1.62	0.64
1:A:24:LEU:CB	2:B:1199:ASN:O	2.38	0.64
9:U:78:CYS:O	9:U:79:HIS:CB	2.44	0.64
9:U:81:HIS:CG	9:U:82:GLU:N	2.65	0.64
1:A:1064:GLY:HA3	1:A:1065:GLU:HB2	1.79	0.64
10:J:42:ARG:HB3	10:J:44:CYS:CB	2.26	0.64
8:H:74:TYR:HE2	8:H:76:MET:HG3	1.61	0.64
1:A:337:GLY:HA3	1:A:338:LYS:C	2.07	0.64
2:B:820:SER:OG	2:B:821:GLY:N	2.31	0.64
4:P:42:ALA:O	4:P:44:GLU:N	2.30	0.64
1:A:806:ILE:HD13	1:A:814:LEU:CD2	2.27	0.64

Continued on next page...

Continued from previous page...

Atom-1	Atom-2	Interatomic distance (Å)	Clash overlap (Å)
4:D:111:LEU:O	4:D:112:ALA:C	2.33	0.64
1:A:524:LYS:HD2	1:A:632:GLN:HA	1.78	0.64
1:M:1104:LEU:HD12	1:M:1104:LEU:O	1.96	0.64
1:A:236:ARG:O	1:A:239:TRP:N	2.30	0.64
1:M:127:THR:HA	1:M:130:TYR:CD2	2.23	0.64
1:M:57:ASP:O	1:M:59:ARG:N	2.30	0.64
1:A:37:ILE:CD1	1:A:247:VAL:HG21	2.28	0.64
1:M:159:ASP:O	1:M:161:PHE:CD1	2.51	0.64
1:A:154:LEU:H	1:A:173:GLY:HA2	1.62	0.64
1:M:430:ILE:O	1:M:431:PRO:C	2.36	0.64
1:A:394:LEU:O	1:A:394:LEU:HD23	1.97	0.64
1:M:812:ARG:CB	1:M:813:GLY:HA2	2.20	0.64
1:A:1104:LEU:O	1:A:1104:LEU:HD12	1.96	0.64
3:C:137:ASP:OD2	3:C:140:SER:CB	2.46	0.64
5:Q:195:ARG:C	5:Q:197:SER:H	2.01	0.64
9:I:81:HIS:CG	9:I:82:GLU:N	2.65	0.64
1:M:559:VAL:N	1:M:560:PRO:HA	2.12	0.64
1:A:1219:ILE:CG2	1:A:1273:MET:HE1	2.27	0.64
1:A:712:PRO:O	1:A:714:MET:N	2.30	0.64
11:W:38:ASP:HB3	11:W:70:PHE:HD2	1.61	0.64
2:B:497:PRO:O	2:B:499:GLN:N	2.30	0.64
4:D:64:VAL:O	4:D:64:VAL:HG12	1.96	0.64
1:M:1449:ILE:HG22	6:R:123:LEU:O	1.97	0.64
1:A:1412:VAL:O	1:A:1413:GLU:C	2.35	0.64
1:A:1275:GLU:O	1:A:1276:SER:HB3	1.96	0.64
2:B:244:MET:HG2	2:B:254:THR:O	1.98	0.64
1:M:185:ASP:OD2	1:M:190:TRP:CZ3	2.51	0.64
1:A:57:ASP:O	1:A:59:ARG:C	2.35	0.64
1:A:117:ILE:HD13	1:A:143:VAL:HG11	1.80	0.64
1:A:120:SER:OG	1:A:121:ASN:ND2	2.30	0.64
1:M:670:ILE:O	1:M:670:ILE:HG13	1.95	0.64
1:M:816:PRO:HG3	2:N:1036:PHE:CD2	2.32	0.64
2:B:486:THR:N	2:B:487:PRO:HD3	2.09	0.64
1:A:1119:LEU:CA	1:A:1314:THR:HG22	2.27	0.64
1:M:946:CYS:HB2	1:M:949:ILE:CG1	2.26	0.64
9:U:79:HIS:CD2	9:U:80:GLN:HE21	2.13	0.64
9:U:95:THR:O	9:U:96:MET:C	2.36	0.64
1:A:1462:GLY:C	1:A:1463:THR:CG2	2.66	0.64
2:N:1022:LYS:NZ	2:N:1057:GLY:O	2.31	0.64
1:A:874:TYR:HB3	1:A:1061:VAL:HG11	1.78	0.64
2:N:262:ILE:HG22	2:N:323:ARG:O	1.98	0.64

Continued on next page...

Continued from previous page...

Atom-1	Atom-2	Interatomic distance (Å)	Clash overlap (Å)
1:M:1145:THR:HG23	1:M:1146:LEU:N	2.13	0.64
1:A:1450:TYR:CB	7:G:60:GLY:O	2.45	0.64
2:B:1026:LEU:CB	2:B:1051:HIS:HD2	2.06	0.64
1:A:773:GLN:HA	1:A:805:PHE:HA	1.78	0.64
1:A:15:ARG:HD3	1:A:1438:GLN:NE2	2.11	0.64
1:M:366:SER:HA	1:M:653:ASN:OD1	1.97	0.64
2:N:1002:ASN:HD21	2:N:1004:HIS:HB2	1.62	0.64
2:N:1207:LYS:O	2:N:1209:HIS:N	2.30	0.64
1:M:390:ASN:O	1:M:392:TYR:N	2.30	0.64
2:N:888:ILE:CD1	2:N:938:VAL:HG21	2.27	0.64
2:B:581:HIS:O	2:B:585:THR:HG22	1.97	0.64
4:P:64:VAL:HG12	4:P:64:VAL:O	1.96	0.64
2:N:581:HIS:O	2:N:585:THR:HG22	1.97	0.64
1:A:269:THR:O	1:A:271:LYS:N	2.30	0.64
1:M:40:PRO:HB3	1:M:276:ILE:HB	1.79	0.64
1:M:66:GLN:O	1:M:67:PHE:CD2	2.50	0.64
2:N:211:PHE:CE2	2:N:384:ARG:CD	2.79	0.64
2:N:244:MET:HG2	2:N:254:THR:O	1.98	0.64
2:N:273:ARG:NH1	2:N:310:ILE:HD12	2.12	0.64
1:A:1402:ALA:O	1:A:1404:MET:N	2.30	0.64
1:A:512:MET:O	1:A:514:PRO:N	2.30	0.64
1:M:433:ARG:HB3	1:M:436:TRP:CG	2.31	0.64
1:M:1391:THR:O	1:M:1393:HIS:N	2.30	0.64
2:N:486:THR:N	2:N:487:PRO:HD3	2.09	0.64
9:I:53:VAL:O	9:I:55:ASN:N	2.29	0.64
9:I:69:PRO:HB2	9:I:85:PHE:CE2	2.33	0.64
1:A:366:SER:HA	1:A:653:ASN:OD1	1.97	0.64
2:B:423:GLU:C	2:B:424:THR:HG23	2.17	0.64
1:M:11:VAL:O	1:M:12:PRO:C	2.36	0.64
1:A:670:ILE:HG13	1:A:670:ILE:O	1.95	0.64
1:A:478:LEU:HD13	2:B:824:GLN:NE2	2.12	0.64
2:N:207:ILE:HA	2:N:208:VAL:CB	2.28	0.64
3:O:218:GLU:HB3	3:O:219:PRO:O	1.97	0.64
7:G:96:ASN:O	7:G:98:MET:N	2.30	0.64
1:M:1006:SER:HA	1:M:1007:ASP:C	2.17	0.64
1:A:385:THR:HG23	1:A:437:ARG:CG	2.28	0.64
1:M:1124:MET:HG2	1:M:1327:GLY:O	1.97	0.64
4:D:22:GLU:OE2	7:G:4:PHE:HB3	1.98	0.64
1:A:331:ILE:HD13	2:B:1198:MET:SD	2.37	0.64
1:M:185:ASP:CG	1:M:190:TRP:CZ3	2.71	0.64
1:A:57:ASP:O	1:A:59:ARG:N	2.30	0.64

Continued on next page...

Continued from previous page...

Atom-1	Atom-2	Interatomic distance (Å)	Clash overlap (Å)
2:N:290:ASP:OD2	2:N:290:ASP:C	2.35	0.64
1:M:1195:LEU:CD2	1:M:1242:ARG:CZ	2.75	0.64
1:A:117:ILE:CG2	1:A:118:ASP:H	2.11	0.64
1:M:1390:ILE:HG22	1:M:1390:ILE:O	1.96	0.64
1:M:846:ARG:NH1	1:M:1392:ARG:H	1.95	0.64
2:B:200:GLN:OE1	2:B:487:PRO:CG	2.46	0.64
8:H:83:VAL:HG22	8:H:93:VAL:HG22	1.79	0.64
2:B:658:ASP:O	2:B:661:GLN:N	2.30	0.64
9:I:95:THR:O	9:I:96:MET:C	2.36	0.64
2:N:1054:GLN:HG2	3:O:202:TRP:CZ3	2.32	0.64
2:N:430:LEU:C	2:N:432:LEU:H	2.01	0.64
1:A:11:VAL:O	1:A:12:PRO:C	2.36	0.64
2:B:777:ARG:HG2	2:B:779:ASP:HB2	1.78	0.64
2:N:1206:THR:OG1	2:N:1207:LYS:N	2.30	0.64
1:M:1219:ILE:CG2	1:M:1273:MET:HE1	2.28	0.64
3:O:33:ARG:NE	3:O:179:PHE:CG	2.65	0.64
1:M:916:TYR:O	1:M:918:GLU:N	2.30	0.64
1:A:916:TYR:O	1:A:918:GLU:N	2.30	0.64
1:A:712:PRO:C	1:A:714:MET:H	2.00	0.64
1:M:135:ASN:O	1:M:137:LEU:N	2.30	0.64
7:S:100:PHE:O	7:S:111:VAL:HG12	1.98	0.64
7:S:35:VAL:CG1	7:S:46:ILE:HG21	2.21	0.64
7:G:10:LEU:CD2	7:G:31:LEU:HD12	2.21	0.64
2:B:273:ARG:NH1	2:B:310:ILE:CD1	2.60	0.64
1:M:116:LYS:HB2	1:M:147:LYS:HD2	1.80	0.64
1:M:176:GLY:O	1:M:179:GLN:NE2	2.30	0.64
1:M:208:LEU:HD22	1:M:213:VAL:HG23	1.73	0.64
1:M:213:VAL:CG1	1:M:217:PHE:CE2	2.81	0.64
1:M:242:ILE:HD13	1:M:245:LEU:HD13	1.78	0.64
1:M:57:ASP:O	1:M:58:PRO:C	2.36	0.64
1:A:66:GLN:O	1:A:67:PHE:CD2	2.50	0.64
1:A:180:PRO:HG3	1:A:193:TRP:CD1	2.32	0.64
7:S:134:GLU:O	7:S:135:ASP:C	2.35	0.64
2:N:486:THR:H	2:N:487:PRO:CD	2.08	0.64
2:N:376:LEU:HD23	2:N:376:LEU:O	1.97	0.64
1:A:1083:THR:CG2	1:A:1084:LEU:N	2.61	0.64
1:A:1320:THR:CG2	1:A:1321:GLU:H	2.10	0.64
1:A:816:PRO:HG3	2:B:1036:PHE:CD2	2.33	0.64
1:A:1461:LEU:CB	1:A:1462:GLY:HA3	2.16	0.64
1:A:559:VAL:N	1:A:560:PRO:HA	2.12	0.64
1:A:724:VAL:HA	1:A:727:ILE:HG12	1.80	0.64

Continued on next page...

Continued from previous page...

Atom-1	Atom-2	Interatomic distance (Å)	Clash overlap (Å)
1:A:770:CYS:C	1:A:771:VAL:HG23	2.18	0.64
5:Q:76:PHE:CD2	5:Q:105:ILE:HG12	2.33	0.64
2:B:869:SER:C	2:B:870:THR:HG22	2.18	0.64
2:N:328:GLY:O	2:N:329:VAL:CB	2.46	0.64
6:F:95:ALA:HB1	6:F:96:PRO:HD2	1.78	0.64
7:G:138:ILE:HD11	7:G:171:VAL:HG23	1.78	0.64
1:A:1348:GLU:HG2	5:E:207:ARG:NH1	2.13	0.64
2:B:772:THR:HG23	10:J:62:TYR:OH	1.98	0.64
1:A:1154:GLU:HG2	9:I:45:ARG:HG3	1.79	0.64
12:L:21:ILE:HD12	12:L:32:THR:HB	1.80	0.64
2:B:457:ARG:O	2:B:459:MET:N	2.30	0.64
2:N:497:PRO:O	2:N:499:GLN:N	2.30	0.64
4:P:70:THR:OG1	4:P:73:ALA:CB	2.45	0.64
4:P:99:GLU:HG3	4:P:124:LEU:CD1	2.22	0.64
4:P:57:LYS:CB	7:S:105:GLY:O	2.34	0.64
7:S:164:MET:CE	7:S:170:GLY:N	2.59	0.64
7:S:46:ILE:CG1	7:S:79:LEU:CD2	2.74	0.64
1:A:1489:SER:O	1:A:1490:PRO:C	2.36	0.64
7:G:164:MET:HE1	7:G:170:GLY:N	2.13	0.64
1:A:269:THR:OG1	1:A:270:HIS:N	2.30	0.64
1:M:86:ILE:HG22	1:M:245:LEU:HB3	1.79	0.64
1:A:202:LEU:HB2	1:A:203:PRO:CD	2.01	0.64
1:A:166:PRO:HB2	1:A:168:ALA:HB2	1.78	0.64
1:A:388:PRO:HG3	1:A:434:TYR:HE2	1.63	0.64
8:H:59:ILE:HD12	8:H:113:ARG:HH12	1.62	0.64
1:M:1150:THR:CB	9:U:48:LEU:CD2	2.68	0.64
1:A:778:GLY:CA	1:A:1091:GLY:O	2.45	0.64
1:A:90:LYS:CE	1:A:299:GLU:HG2	2.27	0.64
1:A:1071:ALA:HB1	1:A:1373:HIS:CB	2.28	0.64
1:A:812:ARG:CB	1:A:813:GLY:HA2	2.25	0.64
2:B:430:LEU:O	2:B:432:LEU:N	2.30	0.64
1:M:567:PRO:O	1:M:578:TRP:HZ3	1.80	0.64
2:N:869:SER:C	2:N:870:THR:HG22	2.18	0.64
5:E:76:PHE:CD2	5:E:105:ILE:HG12	2.33	0.64
2:B:1206:THR:CG2	2:B:1209:HIS:HB2	2.26	0.64
1:M:1064:GLY:HA3	1:M:1065:GLU:HB2	1.79	0.64
1:M:881:ALA:HB2	1:M:1372:ARG:HD2	1.80	0.64
1:M:1450:TYR:CD1	7:S:60:GLY:C	2.71	0.64
7:S:10:LEU:CD2	7:S:31:LEU:HD12	2.21	0.64
7:S:5:LEU:HD11	7:S:50:LEU:HD12	1.75	0.64
1:M:38:GLU:O	1:M:40:PRO:CD	2.42	0.64

Continued on next page...

Continued from previous page...

Atom-1	Atom-2	Interatomic distance (Å)	Clash overlap (Å)
1:A:1403:LEU:HB3	1:A:1432:GLU:CD	2.19	0.64
1:M:1167:GLU:C	1:M:1168:GLU:HG3	2.11	0.64
1:A:640:TRP:O	1:A:644:GLY:CA	2.46	0.64
1:A:115:LEU:CD1	1:A:115:LEU:H	2.11	0.64
1:A:153:GLY:C	1:A:154:LEU:HG	2.17	0.64
1:M:388:PRO:CG	1:M:434:TYR:HE2	2.11	0.64
1:M:388:PRO:HB3	1:M:434:TYR:OH	1.97	0.64
1:M:1403:LEU:HB3	1:M:1432:GLU:CD	2.19	0.64
1:A:433:ARG:HB2	1:A:436:TRP:CD2	2.32	0.64
1:M:770:CYS:C	1:M:771:VAL:HG23	2.18	0.64
2:B:296:MET:O	2:B:372:LEU:HD13	1.97	0.64
8:H:38:LEU:HD22	8:H:39:THR:H	1.62	0.64
1:A:1124:MET:HG2	1:A:1327:GLY:O	1.97	0.64
2:B:1022:LYS:NZ	2:B:1057:GLY:O	2.31	0.64
2:B:625:ILE:HD11	2:B:672:GLY:O	1.98	0.64
1:A:592:ILE:HG21	1:A:639:ILE:CG2	2.27	0.64
7:G:63:VAL:HG11	7:G:66:GLN:HB2	1.80	0.64
1:M:1342:LEU:HD23	1:M:1350:THR:HG21	1.77	0.64
1:M:451:ASN:HA	1:M:460:SER:O	1.98	0.64
9:I:8:ILE:CG2	9:I:9:GLU:N	2.61	0.64
2:B:888:ILE:CD1	2:B:938:VAL:HG21	2.27	0.64
3:C:47:LEU:HD11	12:L:59:GLN:HE22	1.63	0.64
5:E:77:ALA:HB3	5:E:78:LYS:HA	1.80	0.64
1:A:526:VAL:O	1:A:526:VAL:HG12	1.98	0.64
1:M:271:LYS:CE	1:M:328:LEU:HD12	2.28	0.64
4:D:99:GLU:HB3	4:D:124:LEU:HD21	1.78	0.64
4:D:86:HIS:O	4:D:87:LYS:C	2.36	0.64
1:A:266:ASP:N	1:A:266:ASP:OD2	2.30	0.64
2:B:309:VAL:O	2:B:310:ILE:C	2.35	0.64
2:B:315:ILE:O	2:B:318:ASP:HB2	1.97	0.64
1:M:117:ILE:HD13	1:M:143:VAL:HG11	1.80	0.64
1:A:40:PRO:HB3	1:A:276:ILE:HB	1.79	0.64
2:N:292:ASN:H	2:N:293:ASP:CB	2.11	0.64
1:A:1391:THR:O	1:A:1393:HIS:N	2.31	0.64
1:M:1403:LEU:HD23	1:M:1432:GLU:HG3	1.77	0.64
7:S:135:ASP:O	7:S:137:VAL:HG23	1.98	0.64
2:N:651:ASP:HA	2:N:654:ARG:HG3	1.80	0.64
1:A:778:GLY:CA	1:A:1092:VAL:HG23	2.28	0.64
1:A:775:ILE:C	1:A:775:ILE:HD12	2.18	0.64
2:B:759:GLN:O	2:B:763:GLY:N	2.30	0.64
7:S:63:VAL:HG23	7:S:68:PHE:O	1.98	0.64

Continued on next page...

Continued from previous page...

Atom-1	Atom-2	Interatomic distance (Å)	Clash overlap (Å)
1:M:1348:GLU:HG2	5:Q:207:ARG:NH1	2.13	0.64
1:M:874:TYR:HB3	1:M:1061:VAL:HG11	1.78	0.63
1:M:349:LYS:NZ	2:N:1145:ASP:OD1	2.22	0.63
1:A:271:LYS:CE	1:A:328:LEU:HD12	2.28	0.63
1:M:87:GLU:O	1:M:88:LEU:CG	2.47	0.63
1:A:430:ILE:O	1:A:431:PRO:C	2.36	0.63
1:M:724:VAL:HA	1:M:727:ILE:HG12	1.80	0.63
2:B:376:LEU:HD22	2:B:378:ARG:HG3	1.80	0.63
1:A:1101:VAL:O	1:A:1103:ARG:N	2.30	0.63
1:A:1103:ARG:O	1:A:1106:GLU:N	2.30	0.63
1:A:1125:PRO:HB3	1:A:1128:ALA:HA	1.79	0.63
3:C:137:ASP:OD2	3:C:140:SER:HB3	1.98	0.63
1:A:231:ASN:HD22	1:A:234:TYR:H	1.46	0.63
1:A:1459:TYR:HD1	1:A:1460:SER:N	1.94	0.63
1:A:1450:TYR:CE2	6:F:125:ARG:CD	2.81	0.63
7:G:62:VAL:HG22	7:G:69:ALA:HB2	1.80	0.63
2:B:87:PRO:CG	2:B:157:ILE:HD12	2.25	0.63
2:N:440:THR:HG23	2:N:441:ASN:H	1.62	0.63
11:K:38:ASP:HB3	11:K:70:PHE:HD2	1.61	0.63
1:A:1433:ASN:HD22	1:A:1441:PRO:HD3	1.64	0.63
12:X:21:ILE:HD12	12:X:32:THR:HB	1.80	0.63
5:Q:77:ALA:HB3	5:Q:78:LYS:HA	1.80	0.63
2:B:280:ASP:O	2:B:282:ASP:N	2.30	0.63
1:M:1459:TYR:CE2	6:R:98:LEU:HD22	2.32	0.63
1:M:1083:THR:CG2	1:M:1084:LEU:N	2.61	0.63
1:M:1125:PRO:HB3	1:M:1128:ALA:HA	1.79	0.63
1:M:266:ASP:HA	1:M:267:ASP:CG	2.19	0.63
1:M:512:MET:C	1:M:514:PRO:HD2	2.19	0.63
7:S:62:VAL:HG22	7:S:69:ALA:HB2	1.80	0.63
2:B:290:ASP:C	2:B:290:ASP:OD2	2.35	0.63
1:M:311:ASP:CB	1:M:314:ILE:CG1	2.77	0.63
1:M:65:ARG:O	1:M:67:PHE:N	2.30	0.63
1:A:87:GLU:O	1:A:88:LEU:CG	2.47	0.63
1:A:72:CYS:CB	2:B:1161:ALA:O	2.44	0.63
1:A:178:ALA:C	1:A:179:GLN:HG3	2.18	0.63
8:H:7:LEU:HD13	8:H:57:LEU:HD11	1.79	0.63
1:M:260:GLY:N	2:N:924:ARG:CD	2.60	0.63
1:A:258:VAL:O	1:A:259:ASP:C	2.36	0.63
1:A:881:ALA:HB2	1:A:1372:ARG:HD2	1.80	0.63
2:N:262:ILE:HD13	2:N:262:ILE:N	2.13	0.63
1:A:783:PHE:CE2	1:A:803:ARG:NH1	2.66	0.63

Continued on next page...

Continued from previous page...

Atom-1	Atom-2	Interatomic distance (Å)	Clash overlap (Å)
2:N:281:ARG:CG	9:U:6:TYR:CE1	2.80	0.63
1:M:6:PHE:O	1:M:8:PRO:N	2.30	0.63
1:A:321:LEU:CB	1:A:325:GLY:HA2	2.20	0.63
2:N:87:PRO:CG	2:N:157:ILE:HD12	2.25	0.63
3:C:108:LYS:HA	3:C:153:GLU:HG2	1.80	0.63
1:M:16:VAL:HG22	2:N:1182:VAL:HG21	1.80	0.63
6:F:69:ARG:HD3	6:F:136:TRP:CH2	2.34	0.63
4:D:68:PHE:O	4:D:70:THR:N	2.31	0.63
1:M:154:LEU:H	1:M:173:GLY:HA2	1.61	0.63
1:M:58:PRO:C	1:M:60:LEU:HG	2.17	0.63
1:M:90:LYS:CE	1:M:299:GLU:HG2	2.27	0.63
1:A:30:ARG:NE	1:A:244:VAL:HG21	2.14	0.63
2:N:310:ILE:CB	2:N:311:GLN:CA	2.37	0.63
1:A:1172:PHE:O	1:A:1176:PHE:HD2	1.78	0.63
1:A:168:ALA:O	1:A:169:ASN:HB3	1.99	0.63
1:M:773:GLN:HA	1:M:805:PHE:HA	1.80	0.63
1:M:789:THR:OG1	1:M:821:PHE:CZ	2.52	0.63
2:B:488:ILE:HB	2:B:490:ARG:N	2.13	0.63
2:N:232:GLY:O	2:N:233:SER:CB	2.46	0.63
3:O:137:ASP:OD2	3:O:140:SER:HB3	1.98	0.63
1:M:258:VAL:O	1:M:259:ASP:C	2.36	0.63
8:T:110:LYS:HD2	8:T:113:ARG:HH21	1.63	0.63
8:T:113:ARG:O	8:T:115:SER:N	2.31	0.63
1:A:1091:GLY:HA2	1:A:1092:VAL:HB	1.71	0.63
1:M:1192:SER:CA	1:M:1245:ILE:O	2.43	0.63
3:C:84:LEU:CD2	3:C:84:LEU:O	2.35	0.63
6:F:98:LEU:HD12	6:F:121:PRO:HD3	1.80	0.63
10:V:12:LYS:HE3	10:V:42:ARG:NH2	2.13	0.63
1:A:1450:TYR:CE1	7:G:61:ARG:HB2	2.33	0.63
2:B:102:GLN:HB3	2:B:105:ARG:CD	2.28	0.63
2:N:278:VAL:H	2:N:279:PRO:HD2	1.61	0.63
1:A:357:THR:HG22	1:A:474:PHE:CD2	2.34	0.63
1:M:640:TRP:H	1:M:641:LYS:C	2.00	0.63
4:P:84:ARG:HG3	4:P:85:PHE:N	2.13	0.63
7:G:12:ILE:HD11	7:G:31:LEU:HB2	1.80	0.63
2:B:292:ASN:H	2:B:293:ASP:CB	2.12	0.63
1:A:71:THR:HG23	2:B:1160:ILE:HG22	1.79	0.63
1:A:1180:PRO:O	1:A:1181:ASP:C	2.36	0.63
1:A:512:MET:C	1:A:514:PRO:HD2	2.19	0.63
8:H:110:LYS:HD2	8:H:113:ARG:HH21	1.63	0.63
9:U:4:PHE:HE2	9:U:43:VAL:HG13	1.61	0.63

Continued on next page...

Continued from previous page...

Atom-1	Atom-2	Interatomic distance (Å)	Clash overlap (Å)
1:A:215:THR:O	1:A:219:HIS:CD2	2.51	0.63
3:O:84:LEU:HD23	3:O:84:LEU:C	2.17	0.63
1:A:1461:LEU:HD12	1:A:1461:LEU:H	1.63	0.63
1:M:1281:GLY:O	1:M:1283:PRO:CD	2.46	0.63
1:M:1071:ALA:HB1	1:M:1373:HIS:CB	2.28	0.63
3:C:222:PHE:CD2	8:H:46:ILE:HG22	2.34	0.63
7:S:126:ALA:O	7:S:127:ASN:C	2.37	0.63
2:B:278:VAL:H	2:B:279:PRO:HD2	1.61	0.63
1:A:1295:ILE:HG21	1:A:1309:GLU:HG2	1.80	0.63
1:A:451:ASN:HA	1:A:460:SER:O	1.98	0.63
2:N:552:LEU:HD23	2:N:553:GLU:HG3	1.81	0.63
1:M:254:PRO:HG2	1:M:266:ASP:CB	2.27	0.63
4:P:86:HIS:O	4:P:87:LYS:C	2.36	0.63
4:P:98:CYS:HA	4:P:99:GLU:CB	2.24	0.63
1:A:213:VAL:CG1	1:A:217:PHE:CE2	2.81	0.63
2:B:298:GLU:O	2:B:300:MET:N	2.32	0.63
1:M:37:ILE:CD1	1:M:247:VAL:HG21	2.28	0.63
1:M:68:LYS:O	1:M:69:CYS:C	2.36	0.63
2:N:300:MET:O	2:N:303:CYS:N	2.32	0.63
2:N:309:VAL:O	2:N:310:ILE:C	2.35	0.63
2:B:232:GLY:O	2:B:233:SER:CB	2.46	0.63
1:M:1166:ILE:HD12	1:M:1169:ASP:O	1.99	0.63
1:A:413:ARG:HD2	1:A:419:ILE:HD11	1.80	0.63
1:A:413:ARG:HD2	1:A:419:ILE:CD1	2.29	0.63
3:O:137:ASP:OD2	3:O:140:SER:CB	2.46	0.63
9:U:67:THR:CG2	9:U:67:THR:O	2.41	0.63
9:I:99:LEU:HD23	9:I:100:ILE:N	2.13	0.63
2:N:1080:TYR:HD2	2:N:1080:TYR:N	1.91	0.63
2:B:651:ASP:HA	2:B:654:ARG:HG3	1.80	0.63
10:J:12:LYS:HE3	10:J:42:ARG:NH2	2.14	0.63
10:J:4:PRO:HG2	10:J:48:MET:HE2	1.80	0.63
2:N:507:MET:HG3	2:N:619:ILE:HD12	1.81	0.63
3:O:87:THR:HG21	3:O:161:LYS:CD	2.26	0.63
2:B:317:LEU:HD21	2:B:339:HIS:CE1	2.34	0.63
2:B:391:ARG:HG2	2:B:618:ARG:HH21	1.64	0.63
1:M:971:LEU:HD11	1:M:1038:TYR:HB2	1.80	0.63
1:A:971:LEU:HD11	1:A:1038:TYR:HB2	1.80	0.63
4:D:117:ASP:O	4:D:120:LEU:N	2.30	0.63
1:M:1103:ARG:O	1:M:1106:GLU:N	2.30	0.63
1:M:312:ASN:HD21	1:M:330:SER:H	1.47	0.63
1:M:885:GLU:OE2	1:M:962:ASN:HB2	1.99	0.63

Continued on next page...

Continued from previous page...

Atom-1	Atom-2	Interatomic distance (Å)	Clash overlap (Å)
7:S:3:PHE:CD1	7:S:80:TRP:HD1	2.17	0.63
7:G:82:PRO:HG3	7:G:107:LEU:HD22	1.80	0.63
2:B:307:ALA:HB1	2:B:310:ILE:CG1	2.29	0.63
1:M:56:LEU:HD12	1:M:56:LEU:O	1.98	0.63
1:A:64:ASP:O	1:A:67:PHE:HD1	1.82	0.63
1:A:77:ALA:HB2	2:B:1105:ARG:NH2	2.09	0.63
1:A:1395:ILE:HD11	1:A:1397:ARG:CG	2.29	0.63
1:A:176:GLY:O	1:A:177:ALA:CB	2.47	0.63
1:M:800:PRO:C	1:M:802:SER:H	2.01	0.63
2:B:262:ILE:N	2:B:262:ILE:HD13	2.13	0.63
2:N:200:GLN:OE1	2:N:487:PRO:CG	2.46	0.63
2:N:485:ASN:HB3	2:N:487:PRO:HD3	1.80	0.63
8:H:113:ARG:O	8:H:115:SER:N	2.31	0.63
7:G:135:ASP:O	7:G:137:VAL:HG23	1.99	0.63
2:B:658:ASP:HB3	2:B:659:PRO:CD	2.29	0.63
9:I:97:MET:O	9:I:99:LEU:N	2.30	0.63
2:N:430:LEU:O	2:N:432:LEU:N	2.30	0.63
1:A:800:PRO:C	1:A:802:SER:H	2.00	0.63
2:N:259:LEU:HD22	2:N:346:LEU:HD11	1.80	0.63
1:M:584:LEU:O	1:M:584:LEU:HD23	1.96	0.63
7:G:63:VAL:HG23	7:G:68:PHE:O	1.98	0.63
6:R:98:LEU:HD12	6:R:121:PRO:HD3	1.80	0.63
6:R:69:ARG:HD3	6:R:136:TRP:CH2	2.34	0.63
1:M:874:TYR:HB2	1:M:878:GLY:HA2	1.81	0.63
7:G:100:PHE:O	7:G:111:VAL:HG12	1.98	0.63
1:A:342:LEU:O	1:A:347:MET:HG2	1.99	0.63
1:A:101:ILE:CD1	1:A:217:PHE:CE2	2.72	0.63
1:M:95:ILE:CD1	1:M:314:ILE:HD13	2.29	0.63
1:M:86:ILE:HG22	1:M:245:LEU:O	1.99	0.63
1:M:94:HIS:C	1:M:98:LEU:HG	2.19	0.63
1:M:413:ARG:HD2	1:M:419:ILE:HD11	1.80	0.63
2:B:199:ALA:HB3	2:B:484:THR:CB	2.28	0.63
8:T:7:LEU:HD13	8:T:57:LEU:HD11	1.79	0.63
1:A:836:LYS:HE3	1:A:1080:THR:HB	1.80	0.63
5:E:195:ARG:C	5:E:197:SER:H	2.01	0.63
9:I:69:PRO:HG3	9:I:85:PHE:CE1	2.34	0.63
2:N:759:GLN:O	2:N:763:GLY:N	2.29	0.63
2:N:1148:ARG:CD	2:N:1181:GLN:NE2	2.61	0.63
1:M:558:TRP:O	1:M:559:VAL:CG1	2.40	0.63
5:Q:58:SER:HB3	5:Q:76:PHE:H	1.62	0.63
2:B:165:ILE:HG22	2:B:165:ILE:O	1.97	0.63

Continued on next page...

Continued from previous page...

Atom-1	Atom-2	Interatomic distance (Å)	Clash overlap (Å)
1:M:827:ARG:NH1	1:M:827:ARG:HG3	2.12	0.63
2:B:497:PRO:O	2:B:498:ARG:C	2.37	0.63
2:N:1150:ILE:HD12	2:N:1150:ILE:N	2.13	0.63
1:M:1431:SER:HA	1:M:1434:ILE:CG1	2.29	0.63
1:M:507:ILE:CA	1:M:511:THR:HG23	2.23	0.63
1:M:1450:TYR:O	1:M:1451:LEU:HG	1.99	0.63
7:S:82:PRO:HG3	7:S:107:LEU:HD22	1.80	0.63
1:A:266:ASP:HA	1:A:267:ASP:CG	2.19	0.63
1:M:231:ASN:HD22	1:M:234:TYR:H	1.46	0.63
1:A:178:ALA:O	1:A:179:GLN:HG3	1.98	0.63
1:A:195:ARG:HG3	1:A:196:GLY:N	2.14	0.63
1:A:221:SER:O	1:A:224:ASP:HB2	1.99	0.63
1:M:402:PRO:HA	1:M:441:HIS:HE1	1.64	0.63
1:M:803:ARG:O	1:M:804:GLY:C	2.37	0.63
2:N:24:PHE:CZ	2:N:28:THR:HG21	2.34	0.63
2:N:296:MET:O	2:N:372:LEU:HD13	1.98	0.63
1:A:83:PHE:CE2	2:B:1196:MET:HB3	2.31	0.63
5:Q:198:GLU:HB2	5:Q:199:THR:CA	2.25	0.63
2:B:259:LEU:HD22	2:B:346:LEU:HD11	1.80	0.63
2:N:867:VAL:O	2:N:871:THR:HG23	1.99	0.63
1:A:321:LEU:HD22	1:A:325:GLY:HA2	1.81	0.63
1:M:879:LEU:HD12	1:M:960:PRO:HG3	1.76	0.63
2:B:562:ASN:ND2	2:B:608:LYS:HG2	2.09	0.63
2:B:207:ILE:HB	2:B:209:GLN:HB2	1.81	0.63
2:N:207:ILE:HB	2:N:209:GLN:HB2	1.81	0.63
2:N:986:GLU:HB2	3:O:34:ARG:HH21	1.64	0.63
2:B:576:HIS:CD2	2:B:577:ARG:N	2.67	0.63
2:N:576:HIS:CD2	2:N:577:ARG:N	2.67	0.63
2:N:280:ASP:O	2:N:282:ASP:N	2.30	0.63
1:M:526:VAL:HG12	1:M:526:VAL:O	1.98	0.63
4:D:68:PHE:HB3	4:D:73:ALA:HB3	1.80	0.63
4:D:99:GLU:HG3	4:D:124:LEU:CD1	2.21	0.63
1:A:312:ASN:HD21	1:A:330:SER:H	1.47	0.63
1:M:51:ARG:O	1:M:52:VAL:CB	2.38	0.63
1:A:56:LEU:HD12	1:A:56:LEU:O	1.98	0.63
1:M:413:ARG:HD2	1:M:419:ILE:CD1	2.29	0.63
2:N:741:LEU:O	2:N:741:LEU:HD23	1.99	0.63
2:N:752:GLN:O	2:N:753:SER:CB	2.45	0.63
1:A:90:LYS:O	1:A:91:PRO:C	2.37	0.63
2:N:658:ASP:HB3	2:N:659:PRO:CD	2.29	0.63
9:U:69:PRO:HB2	9:U:85:PHE:CE2	2.33	0.63

Continued on next page...

Continued from previous page...

Atom-1	Atom-2	Interatomic distance (Å)	Clash overlap (Å)
1:A:1466:PRO:O	1:A:1469:ALA:N	2.32	0.63
11:K:52:ASP:O	11:K:55:VAL:HG23	1.99	0.63
1:A:874:TYR:HB2	1:A:878:GLY:HA2	1.81	0.63
2:B:1058:PHE:HE1	3:C:193:TRP:CD1	2.17	0.63
1:A:1255:ASP:O	1:A:1256:ASP:CB	2.32	0.63
2:N:772:THR:HG23	10:V:62:TYR:OH	1.98	0.63
2:N:686:MET:O	2:N:728:THR:HG22	1.98	0.63
9:U:8:ILE:CG2	9:U:9:GLU:N	2.61	0.63
1:A:827:ARG:NH1	1:A:827:ARG:HG3	2.12	0.63
1:A:1016:ASN:HA	1:A:1019:LEU:HB2	1.80	0.63
1:M:1121:ILE:O	1:M:1311:VAL:HG13	1.99	0.62
7:S:12:ILE:HD11	7:S:31:LEU:HB2	1.80	0.62
1:M:110:TRP:CZ2	1:M:180:PRO:HG2	2.33	0.62
1:A:58:PRO:C	1:A:60:LEU:HG	2.18	0.62
1:A:68:LYS:O	1:A:69:CYS:C	2.37	0.62
1:M:1173:VAL:HG12	1:M:1177:PHE:HE2	0.66	0.62
1:M:383:PRO:O	1:M:384:GLU:CB	2.47	0.62
5:Q:23:HIS:N	5:Q:24:ASP:HB2	2.14	0.62
2:N:376:LEU:HD22	2:N:378:ARG:HG3	1.80	0.62
1:A:24:LEU:HB2	2:B:1199:ASN:CA	2.29	0.62
2:B:741:LEU:HD23	2:B:741:LEU:O	1.99	0.62
2:B:426:ARG:O	2:B:428:PHE:N	2.31	0.62
2:N:899:ILE:HD12	2:N:899:ILE:C	2.19	0.62
2:N:820:SER:OG	2:N:821:GLY:N	2.31	0.62
1:M:221:SER:O	1:M:224:ASP:HB2	1.99	0.62
3:O:47:LEU:HD11	12:X:59:GLN:HE22	1.63	0.62
2:N:629:ASN:HB3	2:N:630:PRO:C	2.20	0.62
4:P:68:PHE:O	4:P:70:THR:N	2.31	0.62
4:D:57:LYS:CB	7:G:105:GLY:O	2.34	0.62
7:G:3:PHE:CD1	7:G:80:TRP:HD1	2.17	0.62
2:B:310:ILE:CB	2:B:311:GLN:CA	2.37	0.62
1:M:24:LEU:CD2	2:N:1201:ALA:HB2	2.29	0.62
1:M:40:PRO:CA	1:M:276:ILE:CG2	2.78	0.62
1:A:36:LYS:O	1:A:37:ILE:CB	2.47	0.62
2:N:298:GLU:O	2:N:300:MET:N	2.32	0.62
2:N:307:ALA:HB1	2:N:310:ILE:CG1	2.29	0.62
1:A:1181:ASP:HA	1:A:1184:VAL:HG23	1.81	0.62
1:M:378:LYS:HA	1:M:441:HIS:HD2	1.64	0.62
1:A:709:LYS:CB	1:A:710:PRO:CD	2.56	0.62
1:M:1392:ARG:O	1:M:1393:HIS:ND1	2.32	0.62
1:M:1395:ILE:CG1	1:M:1395:ILE:O	2.45	0.62

Continued on next page...

Continued from previous page...

Atom-1	Atom-2	Interatomic distance (Å)	Clash overlap (Å)
2:N:758:TYR:O	2:N:760:SER:N	2.30	0.62
2:N:229:LEU:CD1	2:N:231:ARG:NE	2.62	0.62
1:M:1150:THR:O	1:M:1151:SER:OG	2.17	0.62
7:G:93:THR:O	7:G:140:LYS:CG	2.43	0.62
2:N:263:ARG:HB2	2:N:322:LYS:O	1.98	0.62
9:I:59:SER:O	9:I:61:ASP:N	2.32	0.62
1:A:5:GLN:O	1:A:8:PRO:CG	2.47	0.62
3:O:222:PHE:CD2	8:T:46:ILE:HG22	2.34	0.62
7:G:126:ALA:O	7:G:127:ASN:C	2.37	0.62
2:N:625:ILE:HD11	2:N:672:GLY:O	1.98	0.62
3:C:168:HIS:CD2	3:C:170:LYS:CB	2.82	0.62
2:N:317:LEU:HD21	2:N:339:HIS:CE1	2.34	0.62
9:I:39:ALA:C	9:I:40:THR:HG23	2.20	0.62
2:N:854:LYS:HZ2	2:N:950:LEU:HD11	1.63	0.62
1:M:520:PRO:HB3	1:M:882:THR:N	2.14	0.62
7:G:155:ALA:O	7:G:157:GLU:N	2.30	0.62
2:B:507:MET:HG3	2:B:619:ILE:HD12	1.81	0.62
1:M:1412:VAL:O	1:M:1413:GLU:C	2.35	0.62
1:M:1450:TYR:O	1:M:1451:LEU:CG	2.47	0.62
1:M:1450:TYR:HB3	7:S:60:GLY:O	1.99	0.62
1:M:195:ARG:CG	1:M:196:GLY:CA	2.62	0.62
1:M:43:MET:O	1:M:43:MET:CG	2.47	0.62
1:M:95:ILE:CG2	1:M:314:ILE:HD13	2.29	0.62
2:N:222:VAL:HG12	2:N:223:ALA:N	2.15	0.62
1:A:104:ILE:HG23	1:A:107:CYS:HB2	1.81	0.62
2:N:753:SER:CB	2:N:754:PRO:CD	2.77	0.62
1:A:1094:SER:O	1:A:1095:LYS:CD	2.46	0.62
1:A:1160:ASP:OD1	9:I:23:ARG:CD	2.47	0.62
1:A:1462:GLY:C	1:A:1463:THR:HG23	2.20	0.62
2:B:24:PHE:HD2	2:B:665:TRP:CZ2	2.17	0.62
9:U:59:SER:O	9:U:61:ASP:N	2.32	0.62
1:A:820:PHE:CZ	2:B:500:LEU:HD11	2.34	0.62
2:B:624:PHE:O	2:B:729:HIS:HB3	2.00	0.62
3:O:130:LEU:CD2	3:O:132:HIS:HD2	2.07	0.62
1:M:458:LYS:HE2	2:N:1130:HIS:HD2	1.63	0.62
2:N:349:HIS:O	2:N:350:ILE:HB	2.00	0.62
2:B:986:GLU:HB2	3:C:34:ARG:HH21	1.64	0.62
2:N:497:PRO:O	2:N:498:ARG:C	2.38	0.62
3:O:17:VAL:O	3:O:17:VAL:HG12	1.98	0.62
3:C:17:VAL:O	3:C:17:VAL:HG12	1.98	0.62
4:P:22:GLU:OE2	7:S:4:PHE:HB3	1.98	0.62

Continued on next page...

Continued from previous page...

Atom-1	Atom-2	Interatomic distance (Å)	Clash overlap (Å)
2:B:318:ASP:O	2:B:320:ILE:N	2.31	0.62
1:M:30:ARG:NE	1:M:244:VAL:HG21	2.14	0.62
1:M:51:ARG:HD2	1:M:57:ASP:OD1	1.99	0.62
1:A:59:ARG:N	1:A:60:LEU:CA	2.62	0.62
2:B:229:LEU:CD1	2:B:231:ARG:NE	2.62	0.62
1:A:148:MET:C	1:A:149:VAL:HG23	2.19	0.62
1:A:402:PRO:HA	1:A:441:HIS:HE1	1.64	0.62
1:M:1183:GLU:O	1:M:1184:VAL:C	2.38	0.62
2:B:485:ASN:HB3	2:B:487:PRO:HD3	1.80	0.62
2:N:488:ILE:HB	2:N:490:ARG:N	2.13	0.62
2:N:24:PHE:HD2	2:N:665:TRP:CZ2	2.17	0.62
1:M:1149:VAL:O	1:M:1150:THR:C	2.38	0.62
1:A:1458:ASN:O	1:A:1459:TYR:O	2.18	0.62
4:D:43:ARG:O	4:D:44:GLU:HB2	1.99	0.62
1:A:803:ARG:O	1:A:804:GLY:C	2.37	0.62
9:U:37:ILE:HG22	9:U:38:ALA:N	2.14	0.62
2:B:1148:ARG:HD2	2:B:1181:GLN:HE21	1.63	0.62
2:B:1170:CYS:SG	2:B:1179:PHE:HE1	2.22	0.62
2:B:1205:PHE:CD2	2:B:1210:LYS:HB2	2.35	0.62
2:B:1205:PHE:HE2	2:B:1210:LYS:O	1.82	0.62
2:N:1205:PHE:HE2	2:N:1210:LYS:O	1.82	0.62
3:C:42:THR:HG22	3:C:171:TRP:HB3	1.82	0.62
7:S:63:VAL:HG11	7:S:66:GLN:HB2	1.80	0.62
3:O:242:ASN:HA	3:O:244:ILE:N	2.13	0.62
2:N:685:VAL:HG12	2:N:728:THR:HG21	1.82	0.62
5:E:5:GLU:HB3	5:E:8:ILE:CD1	2.29	0.62
1:M:115:LEU:CD1	1:M:115:LEU:H	2.11	0.62
1:M:678:ASP:O	1:M:682:MET:HB2	2.00	0.62
7:G:155:ALA:C	7:G:157:GLU:H	2.02	0.62
1:M:357:THR:HG22	1:M:474:PHE:CD2	2.34	0.62
1:M:1016:ASN:HA	1:M:1019:LEU:HB2	1.80	0.62
1:A:691:GLU:HG2	1:A:691:GLU:O	1.99	0.62
1:M:1430:ILE:HD12	1:M:1431:SER:N	2.15	0.62
4:P:98:CYS:HB3	4:P:99:GLU:CD	2.20	0.62
7:S:146:LEU:HD12	7:S:164:MET:SD	2.39	0.62
7:G:46:ILE:CG1	7:G:79:LEU:CD2	2.74	0.62
1:A:852:GLU:HB3	1:A:1430:ILE:HD11	1.80	0.62
4:D:58:THR:C	4:D:62:PHE:CD2	2.73	0.62
2:N:486:THR:HG21	2:N:521:LEU:CB	2.29	0.62
5:E:100:LYS:C	5:E:101:THR:HG23	2.16	0.62
1:M:775:ILE:C	1:M:775:ILE:HD12	2.18	0.62

Continued on next page...

Continued from previous page...

Atom-1	Atom-2	Interatomic distance (Å)	Clash overlap (Å)
9:I:58:VAL:C	9:I:60:HIS:H	2.03	0.62
1:M:889:PHE:HZ	1:M:1020:LEU:CD2	2.12	0.62
5:Q:198:GLU:CB	5:Q:199:THR:HA	2.10	0.62
9:I:24:VAL:HG12	9:I:25:LEU:N	2.14	0.62
2:B:24:PHE:CZ	2:B:28:THR:HG21	2.34	0.62
1:A:1485:PRO:C	1:A:1486:TYR:HD1	2.03	0.62
1:A:567:PRO:O	1:A:578:TRP:HZ3	1.80	0.62
2:B:713:ALA:O	2:B:714:GLN:HG2	1.99	0.62
1:M:5:GLN:O	1:M:8:PRO:CG	2.47	0.62
1:M:1255:ASP:O	1:M:1256:ASP:CB	2.32	0.62
2:B:1006:ILE:HB	2:B:1007:PRO:HD3	1.81	0.62
3:O:73:SER:HB2	3:O:239:ILE:CG2	2.29	0.62
2:N:624:PHE:O	2:N:729:HIS:HB3	2.00	0.62
5:Q:5:GLU:HB3	5:Q:8:ILE:CD1	2.29	0.62
1:A:458:LYS:HE2	2:B:1130:HIS:HD2	1.63	0.62
10:V:49:ILE:HD12	10:V:50:LEU:H	1.64	0.62
1:M:1094:SER:O	1:M:1095:LYS:CD	2.46	0.62
1:M:1363:GLU:O	1:M:1365:ASP:HA	2.00	0.62
1:A:1490:PRO:O	1:A:1492:VAL:N	2.32	0.62
2:B:301:LYS:HB2	2:B:302:PRO:HD3	1.82	0.62
1:M:64:ASP:O	1:M:67:PHE:HD1	1.82	0.62
1:A:1403:LEU:HD23	1:A:1432:GLU:HG3	1.77	0.62
4:P:58:THR:C	4:P:62:PHE:CD2	2.73	0.62
1:A:885:GLU:OE2	1:A:962:ASN:HB2	1.99	0.62
1:A:192:SER:CB	1:A:202:LEU:CA	2.75	0.62
1:A:354:SER:OG	2:B:1117:LEU:HB2	2.00	0.62
1:M:1180:PRO:O	1:M:1181:ASP:C	2.36	0.62
1:M:672:ILE:O	1:M:675:THR:N	2.25	0.62
1:M:810:TYR:CD2	2:N:751:ASN:O	2.52	0.62
5:E:23:HIS:N	5:E:24:ASP:HB2	2.15	0.62
1:A:255:SER:O	1:A:256:ILE:CB	2.41	0.62
1:A:946:CYS:HA	1:A:949:ILE:HG12	1.81	0.62
2:N:663:PHE:O	2:N:663:PHE:CG	2.51	0.62
9:U:81:HIS:CG	9:U:82:GLU:H	2.18	0.62
1:A:781:ILE:HG21	1:A:803:ARG:CA	2.29	0.62
2:B:686:MET:O	2:B:728:THR:HG22	1.98	0.62
9:U:20:LYS:O	9:U:21:VAL:C	2.38	0.62
1:M:558:TRP:CH2	11:W:61:LYS:HE2	2.33	0.62
2:N:102:GLN:HB3	2:N:105:ARG:CD	2.28	0.62
2:N:1205:PHE:CD2	2:N:1210:LYS:HB2	2.35	0.62
1:M:275:ILE:CG1	1:M:305:HIS:HB3	2.30	0.62

Continued on next page...

Continued from previous page...

Atom-1	Atom-2	Interatomic distance (Å)	Clash overlap (Å)
2:B:629:ASN:HB3	2:B:630:PRO:C	2.20	0.62
1:M:1505:PHE:C	1:M:1507:PRO:HD2	2.19	0.62
4:P:24:MET:CE	4:P:88:PHE:CD1	2.83	0.62
4:D:24:MET:CE	4:D:88:PHE:CD1	2.83	0.62
1:M:1276:SER:HB2	1:M:1277:ILE:CD1	2.29	0.62
2:B:300:MET:O	2:B:303:CYS:N	2.32	0.62
1:A:1183:GLU:O	1:A:1184:VAL:C	2.38	0.62
1:A:180:PRO:CB	1:A:193:TRP:CD1	2.82	0.62
1:M:1395:ILE:HD11	1:M:1397:ARG:CG	2.29	0.62
2:B:663:PHE:CG	2:B:663:PHE:O	2.51	0.62
9:U:69:PRO:HG3	9:U:85:PHE:CE1	2.34	0.62
1:A:1450:TYR:O	1:A:1451:LEU:CG	2.47	0.62
1:A:1451:LEU:HD21	7:G:62:VAL:HG21	1.79	0.62
2:N:391:ARG:CG	2:N:618:ARG:NH2	2.62	0.62
9:I:112:GLU:O	9:I:113:GLN:C	2.37	0.62
1:A:571:ILE:HG12	1:A:573:LYS:CE	2.20	0.62
5:Q:57:LEU:O	5:Q:58:SER:HB3	2.00	0.62
2:B:778:MET:SD	2:B:778:MET:C	2.78	0.62
3:O:253:GLN:NE2	11:W:98:GLU:HG3	2.11	0.62
3:C:242:ASN:HA	3:C:244:ILE:N	2.13	0.62
9:U:8:ILE:CG2	9:U:9:GLU:H	2.12	0.62
1:A:275:ILE:CG1	1:A:305:HIS:HB3	2.30	0.62
1:M:524:LYS:HZ3	1:M:632:GLN:HB3	1.65	0.62
4:D:117:ASP:O	4:D:118:GLN:C	2.38	0.62
7:S:155:ALA:C	7:S:157:GLU:H	2.02	0.62
2:B:222:VAL:HG12	2:B:223:ALA:N	2.15	0.62
2:N:204:ALA:O	2:N:205:ALA:HB3	1.98	0.62
1:M:338:LYS:CG	1:M:339:GLU:N	2.60	0.62
1:A:852:GLU:OE1	1:A:1430:ILE:HD11	2.00	0.62
1:M:120:SER:CB	1:M:121:ASN:CA	2.57	0.62
1:M:191:GLY:O	1:M:193:TRP:CZ3	2.53	0.62
1:M:33:SER:HB2	1:M:84:GLY:CA	2.20	0.62
1:M:156:ALA:O	1:M:157:GLY:C	2.38	0.62
1:M:1402:ALA:O	1:M:1403:LEU:C	2.38	0.62
1:M:1425:ASP:HB3	1:M:1432:GLU:OE1	1.99	0.62
1:M:783:PHE:CE2	1:M:803:ARG:NH1	2.67	0.62
1:A:1089:TYR:C	1:A:1089:TYR:CD2	2.73	0.62
1:A:946:CYS:O	1:A:946:CYS:SG	2.58	0.62
2:B:663:PHE:HB2	2:B:667:ALA:HB3	1.82	0.62
9:U:112:GLU:O	9:U:113:GLN:C	2.37	0.62
9:U:15:TYR:CE2	9:U:30:ARG:HB2	2.34	0.62

Continued on next page...

Continued from previous page...

Atom-1	Atom-2	Interatomic distance (Å)	Clash overlap (Å)
9:U:6:TYR:O	9:U:14:LEU:HG	2.00	0.62
9:I:6:TYR:HA	9:I:12:ASN:O	2.00	0.62
2:N:1170:CYS:SG	2:N:1179:PHE:HE1	2.22	0.62
5:E:57:LEU:O	5:E:58:SER:HB3	2.00	0.62
2:B:899:ILE:C	2:B:899:ILE:HD12	2.19	0.62
9:U:88:THR:OG1	9:U:89:HIS:N	2.30	0.62
1:A:16:VAL:HG22	2:B:1182:VAL:HG21	1.80	0.62
3:O:108:LYS:HA	3:O:153:GLU:HG2	1.80	0.62
4:P:25:LEU:HD23	4:P:29:GLU:OE2	2.00	0.62
7:S:90:ALA:O	7:S:143:ASN:HB3	2.00	0.62
1:M:117:ILE:CG2	1:M:118:ASP:H	2.11	0.62
1:M:97:PHE:CZ	2:N:1200:ILE:CG2	2.81	0.62
1:A:1166:ILE:HD12	1:A:1169:ASP:O	1.99	0.62
1:A:126:ASP:HB3	1:A:130:TYR:CE2	2.34	0.62
1:A:383:PRO:O	1:A:384:GLU:CB	2.47	0.62
8:T:108:HIS:HA	8:T:111:LEU:HB2	1.80	0.62
2:N:1055:SER:N	2:N:1056:ARG:HD3	2.15	0.62
1:A:1282:VAL:O	1:A:1283:PRO:C	2.37	0.62
1:M:1071:ALA:HB1	1:M:1373:HIS:HB3	1.81	0.62
2:N:778:MET:C	2:N:778:MET:SD	2.78	0.62
2:N:562:ASN:ND2	2:N:608:LYS:HG2	2.09	0.62
3:C:73:SER:HB2	3:C:239:ILE:CG2	2.29	0.62
3:O:207:ASN:ND2	3:O:230:TYR:HB3	2.15	0.62
1:A:806:ILE:HD11	1:A:814:LEU:CD2	2.30	0.62
9:I:8:ILE:CG2	9:I:9:GLU:H	2.12	0.62
2:N:512:GLU:O	2:N:512:GLU:CG	2.48	0.62
4:P:117:ASP:O	4:P:118:GLN:C	2.38	0.62
2:B:204:ALA:O	2:B:205:ALA:HB3	1.98	0.62
3:O:127:ASN:O	3:O:128:SER:C	2.38	0.62
1:M:691:GLU:HG2	1:M:691:GLU:O	1.99	0.62
1:M:345:ASN:O	1:M:349:LYS:CE	2.47	0.62
4:P:68:PHE:HB3	4:P:73:ALA:HB3	1.80	0.62
7:S:54:THR:HB	7:S:76:ARG:HD2	1.82	0.62
7:G:90:ALA:O	7:G:143:ASN:HB3	1.99	0.62
7:G:3:PHE:CE1	7:G:80:TRP:HD1	2.18	0.62
1:A:1431:SER:HA	1:A:1434:ILE:CG1	2.29	0.62
1:M:126:ASP:HB3	1:M:130:TYR:CE2	2.35	0.62
1:M:77:ALA:HB2	2:N:1105:ARG:HH22	1.65	0.62
1:M:1181:ASP:HA	1:M:1184:VAL:HG23	1.81	0.62
1:A:156:ALA:O	1:A:157:GLY:C	2.38	0.62
1:M:812:ARG:NH1	2:N:716:VAL:HG23	2.14	0.62

Continued on next page...

Continued from previous page...

Atom-1	Atom-2	Interatomic distance (Å)	Clash overlap (Å)
1:A:1150:THR:CB	9:I:48:LEU:HD22	2.22	0.62
1:A:1363:GLU:O	1:A:1365:ASP:HA	1.99	0.62
1:M:1089:TYR:C	1:M:1089:TYR:CD2	2.74	0.62
1:M:946:CYS:HA	1:M:949:ILE:HG12	1.81	0.62
9:I:81:HIS:CG	9:I:82:GLU:H	2.18	0.62
1:A:1480:GLU:CG	4:D:44:GLU:HG2	2.30	0.62
1:A:1450:TYR:O	1:A:1451:LEU:HG	1.99	0.62
1:A:792:HIS:CB	1:A:817:GLN:HE21	2.13	0.62
1:A:9:SER:O	1:A:10:SER:C	2.38	0.62
2:N:87:PRO:HA	2:N:113:SER:HB3	1.81	0.62
1:M:1456:LEU:O	7:S:21:PRO:HB3	2.00	0.62
1:A:678:ASP:O	1:A:682:MET:HB2	1.99	0.62
2:N:530:TYR:HB3	2:N:620:CYS:HB2	1.82	0.62
1:A:807:GLU:OE1	2:B:716:VAL:HG11	2.00	0.62
1:M:1123:LEU:HB3	1:M:1127:ILE:O	2.00	0.61
1:M:1437:GLY:HA2	2:N:1141:PHE:CD2	2.35	0.61
7:G:46:ILE:CA	7:G:79:LEU:HD23	2.03	0.61
1:A:254:PRO:HB3	2:B:1103:LEU:CD2	2.26	0.61
1:A:341:ARG:O	1:A:343:ARG:N	2.33	0.61
1:M:188:ARG:NH2	1:M:303:GLN:OE1	2.33	0.61
1:M:208:LEU:HD13	1:M:209:SER:N	2.10	0.61
1:M:84:GLY:O	1:M:247:VAL:HG23	1.99	0.61
1:A:123:LYS:HG3	1:A:124:PHE:N	2.15	0.61
1:A:148:MET:CE	1:A:181:THR:OG1	2.48	0.61
1:A:154:LEU:N	1:A:173:GLY:CA	2.63	0.61
2:N:654:ARG:CA	2:N:655:TYR:O	2.44	0.61
8:H:108:HIS:HA	8:H:111:LEU:HB2	1.80	0.61
1:A:1123:LEU:HB3	1:A:1127:ILE:O	2.00	0.61
1:M:946:CYS:O	1:M:946:CYS:SG	2.58	0.61
9:U:87:GLN:NE2	9:U:97:MET:CE	2.62	0.61
1:A:1282:VAL:CG1	1:A:1285:ILE:CG1	2.78	0.61
3:C:79:PRO:HB3	3:C:80:PRO:HA	1.82	0.61
8:H:72:ALA:CB	8:H:123:LEU:O	2.44	0.61
2:B:398:LEU:O	2:B:402:LEU:HG	1.99	0.61
7:S:114:HIS:CD2	7:S:115:LEU:HD23	2.35	0.61
2:B:552:LEU:HD23	2:B:553:GLU:HG3	1.81	0.61
1:M:457:HIS:HA	1:M:1077:GLU:OE2	2.00	0.61
4:P:27:VAL:CG2	4:P:95:THR:CG2	2.61	0.61
1:A:1489:SER:CB	1:A:1490:PRO:CD	2.40	0.61
1:A:1430:ILE:HD12	1:A:1431:SER:N	2.15	0.61
1:M:123:LYS:HG3	1:M:124:PHE:H	1.64	0.61

Continued on next page...

Continued from previous page...

Atom-1	Atom-2	Interatomic distance (Å)	Clash overlap (Å)
1:M:123:LYS:HG3	1:M:124:PHE:N	2.15	0.61
1:M:178:ALA:CA	1:M:180:PRO:HD2	2.30	0.61
1:M:36:LYS:O	1:M:37:ILE:CB	2.47	0.61
1:M:59:ARG:N	1:M:60:LEU:CA	2.62	0.61
1:M:90:LYS:O	1:M:91:PRO:C	2.37	0.61
2:N:301:LYS:HB2	2:N:302:PRO:HD3	1.82	0.61
1:A:1402:ALA:O	1:A:1403:LEU:C	2.38	0.61
1:A:1165:VAL:O	1:A:1166:ILE:HD13	1.99	0.61
1:M:1165:VAL:O	1:M:1166:ILE:HD13	1.99	0.61
1:A:154:LEU:HA	1:A:173:GLY:CA	2.28	0.61
2:N:663:PHE:HB2	2:N:667:ALA:HB3	1.82	0.61
9:U:99:LEU:HD23	9:U:100:ILE:N	2.13	0.61
9:I:87:GLN:NE2	9:I:97:MET:CE	2.62	0.61
2:B:87:PRO:HA	2:B:113:SER:HB3	1.81	0.61
7:S:138:ILE:CG1	7:S:171:VAL:CG2	2.78	0.61
1:A:895:SER:HB3	1:A:898:GLN:HG2	1.82	0.61
1:A:689:VAL:HG11	1:A:807:GLU:HG2	1.82	0.61
9:I:88:THR:OG1	9:I:89:HIS:N	2.30	0.61
7:G:32:LEU:HD22	7:G:36:GLU:OE2	2.00	0.61
1:M:1290:MET:CE	1:M:1312:LEU:HD23	2.29	0.61
7:S:3:PHE:CZ	7:S:80:TRP:CD1	2.89	0.61
4:D:129:THR:O	4:D:133:PHE:CB	2.45	0.61
7:G:54:THR:HB	7:G:76:ARG:HD2	1.82	0.61
7:G:95:VAL:CG1	7:G:131:TYR:CD2	2.83	0.61
2:B:292:ASN:OD1	2:B:297:LEU:CD1	2.48	0.61
1:M:110:TRP:HZ2	1:M:193:TRP:CD1	2.17	0.61
1:M:95:ILE:HG21	1:M:314:ILE:CG1	2.31	0.61
2:N:273:ARG:NH1	2:N:310:ILE:CG1	2.64	0.61
1:M:166:PRO:HB2	1:M:168:ALA:HB2	1.78	0.61
1:A:1425:ASP:HB3	1:A:1432:GLU:OE1	1.99	0.61
1:A:873:ALA:HB3	1:A:876:GLU:H	1.65	0.61
1:A:947:LYS:HB2	1:A:948:PHE:HA	1.82	0.61
2:B:752:GLN:O	2:B:753:SER:CB	2.46	0.61
3:O:168:HIS:CD2	3:O:170:LYS:CB	2.82	0.61
1:M:1357:GLU:O	1:M:1361:VAL:HG23	2.00	0.61
1:A:1357:GLU:O	1:A:1361:VAL:HG23	2.01	0.61
1:M:640:TRP:O	1:M:644:GLY:CA	2.46	0.61
7:G:91:ILE:CG1	7:G:143:ASN:OD1	2.45	0.61
1:A:342:LEU:HD23	1:A:1411:THR:OG1	2.00	0.61
1:A:40:PRO:CA	1:A:276:ILE:CG2	2.77	0.61
1:A:59:ARG:H	1:A:60:LEU:CA	2.10	0.61

Continued on next page...

Continued from previous page...

Atom-1	Atom-2	Interatomic distance (Å)	Clash overlap (Å)
1:M:168:ALA:O	1:M:169:ASN:HB3	1.99	0.61
1:M:256:ILE:O	1:M:263:ARG:HG2	2.01	0.61
9:U:58:VAL:C	9:U:60:HIS:H	2.03	0.61
1:M:947:LYS:HB2	1:M:948:PHE:HA	1.82	0.61
9:U:87:GLN:HE22	9:U:97:MET:HE3	1.65	0.61
1:A:1487:GLU:OE2	4:D:43:ARG:HG3	2.00	0.61
2:N:426:ARG:O	2:N:428:PHE:N	2.31	0.61
2:B:685:VAL:HG12	2:B:728:THR:HG21	1.82	0.61
1:M:1160:ASP:OD1	9:U:23:ARG:CD	2.47	0.61
11:W:52:ASP:O	11:W:55:VAL:HG23	1.99	0.61
1:M:321:LEU:HD22	1:M:325:GLY:HA2	1.81	0.61
7:G:115:LEU:CD1	7:G:163:THR:HG22	2.30	0.61
7:S:155:ALA:O	7:S:157:GLU:N	2.30	0.61
2:N:700:MET:C	2:N:702:ALA:H	2.03	0.61
2:B:56:LEU:HD22	2:B:77:ILE:HD12	1.83	0.61
1:M:778:GLY:CA	1:M:1091:GLY:O	2.48	0.61
1:M:886:TYR:HE2	1:M:956:ARG:HD2	1.66	0.61
7:G:14:LEU:CD2	7:G:27:LEU:HD21	2.29	0.61
1:M:204:GLU:HG2	1:M:205:LYS:N	2.14	0.61
1:M:64:ASP:CA	1:M:67:PHE:CE1	2.83	0.61
1:M:169:ASN:O	1:M:170:MET:CG	2.48	0.61
1:A:1405:ARG:HA	1:A:1408:PHE:CD1	2.35	0.61
1:A:1167:GLU:C	1:A:1168:GLU:HG3	2.11	0.61
1:A:107:CYS:O	1:A:108:VAL:HG23	1.99	0.61
1:A:115:LEU:HD21	1:A:227:HIS:CG	2.35	0.61
1:M:465:ARG:O	1:M:466:ILE:O	2.18	0.61
1:A:388:PRO:HA	1:A:434:TYR:CZ	2.35	0.61
2:N:1006:ILE:HB	2:N:1007:PRO:HD3	1.81	0.61
1:A:1149:VAL:O	1:A:1150:THR:C	2.38	0.61
1:A:1192:SER:CA	1:A:1245:ILE:O	2.43	0.61
2:B:328:GLY:O	2:B:329:VAL:CG1	2.48	0.61
1:A:816:PRO:C	1:A:818:GLU:H	2.03	0.61
4:P:7:GLU:HG3	4:P:15:LEU:CD2	2.30	0.61
2:B:1055:SER:N	2:B:1056:ARG:HD3	2.15	0.61
9:I:6:TYR:O	9:I:14:LEU:HD11	1.99	0.61
1:M:879:LEU:HD13	1:M:960:PRO:HG3	1.78	0.61
2:N:562:ASN:HA	2:N:563:ALA:O	2.01	0.61
2:B:180:CYS:O	2:B:182:TYR:N	2.33	0.61
2:B:540:ILE:HG13	2:B:541:ILE:N	2.16	0.61
1:A:806:ILE:HD11	1:A:814:LEU:HD21	1.82	0.61
8:T:30:VAL:H	8:T:37:ASN:HA	1.66	0.61

Continued on next page...

Continued from previous page...

Atom-1	Atom-2	Interatomic distance (Å)	Clash overlap (Å)
9:I:105:HIS:O	9:I:106:CYS:SG	2.57	0.61
2:B:1185:PRO:C	2:B:1187:ALA:N	2.52	0.61
2:B:290:ASP:HB2	2:B:292:ASN:HD22	1.57	0.61
1:M:143:VAL:O	1:M:147:LYS:HB3	2.01	0.61
1:M:72:CYS:CB	2:N:1161:ALA:O	2.44	0.61
1:A:84:GLY:O	1:A:247:VAL:HG23	2.00	0.61
1:A:507:ILE:CA	1:A:511:THR:HG23	2.22	0.61
1:A:388:PRO:CA	1:A:434:TYR:CE2	2.82	0.61
2:N:713:ALA:O	2:N:714:GLN:HG2	1.99	0.61
1:M:1152:ALA:HB1	9:U:46:HIS:HB3	1.82	0.61
10:V:42:ARG:CG	10:V:42:ARG:HH11	2.11	0.61
1:A:1064:GLY:C	1:A:1443:GLY:HA2	2.21	0.61
2:B:681:GLU:O	2:B:685:VAL:HG23	2.00	0.61
2:B:867:VAL:O	2:B:871:THR:HG23	1.99	0.61
7:G:114:HIS:HD2	7:G:115:LEU:N	1.99	0.61
3:O:173:PRO:HB3	3:O:238:SER:OG	2.01	0.61
3:O:42:THR:HG22	3:O:171:TRP:HB3	1.82	0.61
2:B:512:GLU:O	2:B:512:GLU:CG	2.48	0.61
1:M:1433:ASN:HD22	1:M:1441:PRO:HD3	1.63	0.61
9:U:105:HIS:O	9:U:106:CYS:SG	2.57	0.61
5:Q:118:ILE:C	5:Q:120:THR:H	2.04	0.61
1:M:51:ARG:HD2	1:M:57:ASP:CG	2.20	0.61
1:A:40:PRO:CA	1:A:276:ILE:HG21	2.30	0.61
1:A:77:ALA:CB	2:B:1105:ARG:HH22	2.11	0.61
1:A:123:LYS:HG3	1:A:124:PHE:H	1.64	0.61
1:M:1150:THR:O	1:M:1151:SER:HB3	2.00	0.61
9:I:99:LEU:HD23	9:I:100:ILE:O	2.00	0.61
6:F:87:ARG:HG2	6:F:91:ILE:HD11	1.83	0.61
2:N:1153:ASP:HB3	2:N:1209:HIS:O	2.00	0.61
4:P:43:ARG:O	4:P:44:GLU:HB2	2.00	0.61
1:M:895:SER:HB3	1:M:898:GLN:HG2	1.82	0.61
7:S:32:LEU:HD22	7:S:36:GLU:OE2	2.00	0.61
1:M:342:LEU:HD23	1:M:1411:THR:OG1	2.00	0.61
7:S:3:PHE:CE1	7:S:80:TRP:HD1	2.18	0.61
1:A:1496:PHE:CD2	4:D:29:GLU:HG2	2.35	0.61
7:G:3:PHE:CZ	7:G:80:TRP:CD1	2.89	0.61
1:A:213:VAL:CG1	1:A:217:PHE:CZ	2.83	0.61
1:A:311:ASP:HB2	1:A:314:ILE:HD11	1.81	0.61
2:B:273:ARG:CZ	2:B:310:ILE:CD1	2.78	0.61
1:M:86:ILE:CG2	1:M:245:LEU:HB3	2.31	0.61
1:M:40:PRO:CA	1:M:276:ILE:HG21	2.30	0.61

Continued on next page...

Continued from previous page...

Atom-1	Atom-2	Interatomic distance (Å)	Clash overlap (Å)
2:N:1189:LYS:HE2	2:N:1193:GLN:NE2	2.16	0.61
1:A:484:TYR:O	1:A:485:ASN:C	2.39	0.61
1:A:465:ARG:O	1:A:466:ILE:O	2.18	0.61
1:M:1405:ARG:HA	1:M:1408:PHE:CD1	2.35	0.61
2:N:402:LEU:HD13	2:N:452:TRP:CZ3	2.35	0.61
5:Q:22:VAL:O	5:Q:25:ARG:HB2	2.01	0.61
2:B:331:ARG:O	2:B:334:ARG:N	2.34	0.61
2:N:1058:PHE:HE1	3:O:193:TRP:CD1	2.17	0.61
1:M:9:SER:O	1:M:10:SER:C	2.38	0.61
2:N:1205:PHE:HE2	2:N:1210:LYS:CB	2.10	0.61
7:S:114:HIS:HD2	7:S:115:LEU:N	1.99	0.61
5:E:17:THR:HG21	5:E:136:ILE:HA	1.83	0.61
2:N:180:CYS:O	2:N:182:TYR:N	2.33	0.61
10:J:49:ILE:HD12	10:J:50:LEU:H	1.65	0.61
8:H:30:VAL:H	8:H:37:ASN:HA	1.66	0.61
2:N:359:ARG:HD3	2:N:573:LEU:HD23	1.83	0.61
3:C:127:ASN:O	3:C:128:SER:C	2.38	0.61
5:E:91:VAL:HA	5:E:94:LEU:HD12	1.82	0.61
2:B:379:ARG:CZ	2:B:607:GLU:HG2	2.31	0.61
1:M:1091:GLY:N	1:M:1092:VAL:HG12	2.16	0.61
1:M:641:LYS:HE3	1:M:885:GLU:OE1	2.01	0.61
1:A:25:SER:HB3	1:A:239:TRP:NE1	2.11	0.61
1:A:311:ASP:CB	1:A:314:ILE:CG1	2.78	0.61
1:M:151:ASP:CG	1:M:152:THR:H	2.05	0.61
1:M:97:PHE:HZ	2:N:1200:ILE:HG21	1.65	0.61
1:A:64:ASP:CA	1:A:67:PHE:CE1	2.83	0.61
1:A:120:SER:N	1:A:122:PRO:CA	2.64	0.61
1:A:388:PRO:CB	1:A:434:TYR:HE2	2.14	0.61
1:A:1290:MET:HE1	1:A:1312:LEU:CG	2.30	0.61
1:A:870:ILE:HD12	1:A:870:ILE:C	2.21	0.61
4:D:7:GLU:HG3	4:D:15:LEU:CD2	2.30	0.61
2:B:839:LEU:HB3	2:B:840:PHE:HD1	1.64	0.61
3:C:173:PRO:HB3	3:C:238:SER:OG	2.01	0.61
5:Q:159:LEU:HD23	5:Q:162:ARG:HD3	1.83	0.61
2:B:947:GLN:N	2:B:948:GLU:HB2	2.16	0.61
11:W:69:ASN:O	11:W:70:PHE:HB3	2.00	0.61
6:R:87:ARG:HG2	6:R:91:ILE:HD11	1.83	0.61
1:A:357:THR:HG23	1:A:358:VAL:N	2.15	0.61
1:M:341:ARG:O	1:M:343:ARG:N	2.34	0.61
1:M:1450:TYR:CE2	6:R:125:ARG:CG	2.84	0.61
4:P:25:LEU:HD12	7:S:5:LEU:CB	2.26	0.61

Continued on next page...

Continued from previous page...

Atom-1	Atom-2	Interatomic distance (Å)	Clash overlap (Å)
7:S:95:VAL:CG1	7:S:131:TYR:CD2	2.83	0.61
4:D:98:CYS:HB3	4:D:99:GLU:CD	2.20	0.61
1:A:349:LYS:HZ1	2:B:1187:ALA:HB3	1.64	0.61
2:B:273:ARG:NH1	2:B:310:ILE:CG1	2.64	0.61
1:M:90:LYS:HZ2	1:M:282:VAL:CG1	2.14	0.61
1:A:242:ILE:HD13	1:A:245:LEU:HD13	1.78	0.61
1:M:159:ASP:OD1	1:M:159:ASP:N	2.34	0.61
1:A:159:ASP:N	1:A:159:ASP:OD1	2.34	0.61
1:A:169:ASN:O	1:A:170:MET:CG	2.48	0.61
1:M:1403:LEU:HB3	1:M:1432:GLU:HG3	1.82	0.61
1:A:889:PHE:HZ	1:A:1020:LEU:CD2	2.12	0.61
9:I:20:LYS:O	9:I:21:VAL:C	2.39	0.61
9:I:87:GLN:HE22	9:I:97:MET:HE3	1.65	0.61
2:B:1176:ARG:C	2:B:1179:PHE:HE2	2.05	0.61
1:A:808:ASN:CB	1:A:813:GLY:O	2.47	0.61
5:Q:58:SER:HB3	5:Q:75:GLU:HA	1.83	0.61
2:N:839:LEU:HB3	2:N:840:PHE:HD1	1.65	0.61
2:N:394:LEU:HD11	2:N:531:VAL:HB	1.82	0.61
2:B:190:ILE:HG21	2:B:447:LEU:HD13	1.83	0.61
1:A:458:LYS:HE2	2:B:1130:HIS:CD2	2.36	0.61
2:N:888:ILE:HD13	2:N:900:ILE:HG22	1.83	0.61
3:O:134:ILE:HG21	3:O:237:GLY:O	2.01	0.61
5:E:118:ILE:C	5:E:120:THR:H	2.04	0.61
1:M:1126:TRP:HA	1:M:1128:ALA:HA	1.83	0.60
1:M:1406:CYS:HB3	1:M:1411:THR:HG22	1.82	0.60
1:M:338:LYS:HG2	1:M:339:GLU:N	2.16	0.60
1:M:342:LEU:HD11	1:M:1409:GLU:CG	2.29	0.60
4:P:96:LEU:C	4:P:97:CYS:HG	1.98	0.60
7:G:146:LEU:HD12	7:G:164:MET:SD	2.39	0.60
1:M:117:ILE:HD11	1:M:143:VAL:CG2	2.31	0.60
1:A:82:HIS:N	1:A:249:PRO:HB3	2.16	0.60
1:A:886:TYR:HE2	1:A:956:ARG:HD2	1.65	0.60
1:A:107:CYS:O	1:A:108:VAL:CG2	2.49	0.60
1:A:110:TRP:CZ2	1:A:180:PRO:HG2	2.36	0.60
1:M:789:THR:OG1	1:M:821:PHE:CE2	2.54	0.60
5:E:47:GLY:O	5:E:48:MET:C	2.40	0.60
5:Q:101:THR:HG22	5:Q:126:THR:N	2.15	0.60
5:Q:27:TYR:HD2	5:Q:63:PRO:HG3	1.57	0.60
4:P:55:MET:O	4:P:59:VAL:HG23	2.01	0.60
7:G:93:THR:HG23	7:G:94:THR:N	2.16	0.60
2:B:1189:LYS:HE2	2:B:1193:GLN:NE2	2.16	0.60

Continued on next page...

Continued from previous page...

Atom-1	Atom-2	Interatomic distance (Å)	Clash overlap (Å)
1:A:1290:MET:HE1	1:A:1312:LEU:HD21	1.63	0.60
1:A:1071:ALA:HB1	1:A:1373:HIS:HB3	1.81	0.60
1:M:1157:TYR:HE1	1:M:1194:TRP:CZ3	2.19	0.60
1:A:1157:TYR:HE1	1:A:1194:TRP:CZ3	2.19	0.60
9:U:25:LEU:HB2	9:U:38:ALA:HB3	1.81	0.60
2:B:386:HIS:HD2	2:B:388:GLY:CA	2.06	0.60
2:B:767:MET:SD	2:B:1083:ARG:HD2	2.41	0.60
2:N:817:LEU:HD23	2:N:818:CYS:N	2.16	0.60
2:B:817:LEU:HD23	2:B:818:CYS:N	2.16	0.60
3:C:207:ASN:ND2	3:C:230:TYR:HB3	2.15	0.60
1:A:905:ILE:N	1:A:905:ILE:CD1	2.64	0.60
10:J:27:GLU:O	10:J:28:ASP:HB2	2.01	0.60
1:M:1293:HIS:HD2	1:M:1311:VAL:HB	1.66	0.60
4:D:25:LEU:HD12	7:G:5:LEU:CB	2.26	0.60
1:A:267:ASP:HB3	1:A:268:LEU:CB	2.19	0.60
1:M:25:SER:CB	1:M:239:TRP:CE2	2.84	0.60
1:A:641:LYS:HE3	1:A:885:GLU:OE1	2.01	0.60
1:A:177:ALA:HB1	1:A:179:GLN:HG3	1.80	0.60
1:M:1404:MET:SD	1:M:1432:GLU:HB2	2.41	0.60
1:A:395:GLN:HG3	1:A:432:LEU:CD1	2.29	0.60
1:M:1020:LEU:HB2	5:Q:201:GLY:N	2.16	0.60
2:N:759:GLN:NE2	2:N:1082:GLN:OE1	2.34	0.60
2:N:972:ARG:NH1	2:N:1080:TYR:HE1	1.99	0.60
1:A:558:TRP:O	1:A:559:VAL:CG1	2.40	0.60
1:A:661:TYR:HE1	11:K:61:LYS:HD3	1.67	0.60
1:A:812:ARG:N	1:A:813:GLY:HA2	2.16	0.60
11:W:76:THR:HA	11:W:77:VAL:CB	2.20	0.60
7:G:138:ILE:HD11	7:G:171:VAL:CG2	2.31	0.60
1:M:664:LEU:HD23	1:M:665:HIS:HE1	1.66	0.60
2:B:349:HIS:O	2:B:350:ILE:HB	2.00	0.60
11:K:69:ASN:O	11:K:70:PHE:HB3	2.00	0.60
3:C:134:ILE:HG21	3:C:237:GLY:O	2.01	0.60
2:B:700:MET:C	2:B:702:ALA:H	2.03	0.60
2:N:1103:LEU:O	2:N:1190:LEU:HD11	2.02	0.60
4:D:36:THR:O	4:D:40:GLN:HG3	2.01	0.60
1:M:106:GLU:HB2	1:M:144:CYS:CB	2.26	0.60
1:M:178:ALA:C	1:M:179:GLN:HG3	2.22	0.60
2:N:273:ARG:CZ	2:N:310:ILE:CD1	2.78	0.60
3:O:84:LEU:CD2	3:O:84:LEU:O	2.34	0.60
9:U:99:LEU:HD23	9:U:100:ILE:O	2.00	0.60
9:U:101:TYR:HB2	9:U:110:PHE:CE1	2.36	0.60

Continued on next page...

Continued from previous page...

Atom-1	Atom-2	Interatomic distance (Å)	Clash overlap (Å)
1:A:558:TRP:CH2	11:K:61:LYS:HE2	2.33	0.60
3:C:187:LEU:HD11	3:C:224:GLU:O	2.01	0.60
1:A:338:LYS:HG2	1:A:339:GLU:N	2.16	0.60
1:M:592:ILE:HG12	1:M:592:ILE:O	2.01	0.60
1:A:672:ILE:HG12	2:B:1015:LEU:HB3	1.83	0.60
2:B:562:ASN:HA	2:B:563:ALA:O	2.01	0.60
7:S:115:LEU:CD1	7:S:163:THR:HG22	2.31	0.60
2:N:681:GLU:O	2:N:685:VAL:HG23	2.00	0.60
2:B:601:ILE:HA	2:B:612:LEU:HD23	1.83	0.60
1:M:1458:ASN:O	1:M:1459:TYR:O	2.18	0.60
2:N:56:LEU:HD22	2:N:77:ILE:HD12	1.83	0.60
11:K:46:ALA:C	11:K:48:GLN:H	2.04	0.60
1:M:629:GLY:O	1:M:631:SER:N	2.30	0.60
1:M:514:PRO:O	1:M:517:ILE:HG12	2.01	0.60
4:P:129:THR:O	4:P:133:PHE:CB	2.45	0.60
1:A:94:HIS:CA	1:A:98:LEU:HG	2.31	0.60
1:M:153:GLY:CA	1:M:174:GLY:CA	2.61	0.60
1:M:178:ALA:O	1:M:179:GLN:CB	2.49	0.60
1:M:217:PHE:HA	1:M:220:ILE:HG13	1.84	0.60
2:N:216:PRO:CD	2:N:217:SER:HA	2.32	0.60
1:A:368:ASP:CG	1:A:649:LYS:CE	2.62	0.60
1:M:382:TYR:H	1:M:383:PRO:HD3	1.67	0.60
1:M:405:HIS:CG	1:M:406:PRO:HD3	2.35	0.60
1:M:445:GLY:HA2	1:M:446:ASP:C	2.22	0.60
1:A:165:ASN:HB3	1:A:166:PRO:HA	0.69	0.60
1:A:1363:GLU:HA	1:A:1367:SER:HB2	1.83	0.60
10:J:7:CYS:HB2	10:J:45:CYS:HB3	1.60	0.60
1:M:661:TYR:HE1	11:W:61:LYS:HD3	1.67	0.60
2:B:399:LEU:HA	2:B:402:LEU:HD12	1.84	0.60
2:N:778:MET:SD	2:N:954:LYS:HD3	2.42	0.60
3:C:58:PRO:HD2	3:C:61:PHE:HB2	1.82	0.60
2:N:856:GLY:HA2	2:N:857:MET:HB2	1.83	0.60
6:R:120:ILE:HG23	6:R:138:VAL:HG11	1.84	0.60
1:M:1119:LEU:HD11	1:M:1121:ILE:HG13	1.83	0.60
1:M:1407:SER:O	1:M:1409:GLU:HG3	2.01	0.60
1:M:484:TYR:O	1:M:485:ASN:C	2.39	0.60
1:A:1496:PHE:CD1	4:D:29:GLU:CG	2.84	0.60
4:D:25:LEU:HD23	4:D:29:GLU:OE2	2.00	0.60
7:G:14:LEU:CD1	7:G:30:LYS:NZ	2.64	0.60
1:A:217:PHE:HA	1:A:220:ILE:HG13	1.82	0.60
1:M:71:THR:HG23	2:N:1160:ILE:HG22	1.79	0.60

Continued on next page...

Continued from previous page...

Atom-1	Atom-2	Interatomic distance (Å)	Clash overlap (Å)
1:A:1403:LEU:HB3	1:A:1432:GLU:HG3	1.82	0.60
4:P:58:THR:HB	4:P:62:PHE:HE2	0.76	0.60
1:A:178:ALA:O	1:A:179:GLN:NE2	2.34	0.60
1:A:405:HIS:CG	1:A:406:PRO:HD3	2.35	0.60
4:D:55:MET:O	4:D:59:VAL:HG23	2.02	0.60
1:A:1192:SER:N	1:A:1193:PRO:CD	2.57	0.60
1:A:945:LEU:HD23	1:A:945:LEU:O	2.01	0.60
1:M:873:ALA:HB3	1:M:876:GLU:H	1.65	0.60
9:U:5:GLN:O	9:U:14:LEU:HB2	2.00	0.60
2:N:1148:ARG:HD3	2:N:1181:GLN:NE2	2.16	0.60
2:B:871:THR:O	2:B:872:LEU:HG	2.01	0.60
1:A:541:SER:OG	1:A:622:VAL:HG13	2.01	0.60
2:B:1112:SER:O	2:B:1113:ARG:HB3	2.02	0.60
3:C:33:ARG:HH21	3:C:179:PHE:HB2	1.65	0.60
3:O:33:ARG:HH21	3:O:179:PHE:HB2	1.65	0.60
1:M:357:THR:HG23	1:M:358:VAL:N	2.15	0.60
5:E:116:LYS:C	5:E:118:ILE:H	2.04	0.60
5:Q:91:VAL:HA	5:Q:94:LEU:HD12	1.82	0.60
1:M:1114:ILE:O	1:M:1114:ILE:HG12	2.00	0.60
2:N:1185:PRO:O	2:N:1188:ALA:N	2.35	0.60
1:A:1489:SER:OG	4:D:40:GLN:NE2	2.34	0.60
1:M:146:THR:O	1:M:148:MET:HG2	2.02	0.60
1:M:187:LEU:C	1:M:188:ARG:HG2	2.21	0.60
1:A:108:VAL:O	1:A:109:CYS:SG	2.59	0.60
1:M:1173:VAL:O	1:M:1177:PHE:HD2	1.83	0.60
1:M:380:LEU:CD1	1:M:442:ILE:HD13	2.25	0.60
1:A:1150:THR:O	1:A:1151:SER:HB3	2.00	0.60
1:A:1127:ILE:HB	1:A:1128:ALA:HB2	1.83	0.60
1:A:1328:VAL:H	1:A:1329:ASP:CA	2.15	0.60
1:A:1020:LEU:HB2	5:E:201:GLY:N	2.16	0.60
4:P:71:ALA:O	4:P:75:TYR:HD2	1.84	0.60
9:I:87:GLN:NE2	9:I:97:MET:HE2	2.17	0.60
1:M:374:ARG:NH1	1:M:374:ARG:CB	2.55	0.60
2:B:42:VAL:N	2:B:43:GLN:C	2.55	0.60
11:K:52:ASP:HB3	11:K:54:ARG:HG3	1.84	0.60
3:O:79:PRO:HB3	3:O:80:PRO:HA	1.82	0.60
2:B:753:SER:CB	2:B:754:PRO:CD	2.76	0.60
5:E:58:SER:HB3	5:E:75:GLU:HA	1.83	0.60
1:M:490:GLY:HA3	2:N:968:LYS:HE2	1.84	0.60
2:B:778:MET:SD	2:B:954:LYS:HD3	2.41	0.60
7:G:114:HIS:CD2	7:G:115:LEU:HD23	2.35	0.60

Continued on next page...

Continued from previous page...

Atom-1	Atom-2	Interatomic distance (Å)	Clash overlap (Å)
2:N:540:ILE:HG13	2:N:541:ILE:N	2.16	0.60
5:Q:17:THR:HG21	5:Q:136:ILE:HA	1.83	0.60
1:A:317:GLN:N	1:A:318:PRO:CD	2.65	0.60
1:M:317:GLN:N	1:M:318:PRO:CD	2.65	0.60
2:N:685:VAL:HG12	2:N:686:MET:H	1.67	0.60
2:B:317:LEU:CB	2:B:335:LEU:HD23	2.32	0.60
2:B:530:TYR:HB3	2:B:620:CYS:HB2	1.82	0.60
1:M:635:LEU:HD23	1:M:635:LEU:O	2.01	0.60
1:A:37:ILE:HD12	1:A:85:HIS:O	2.01	0.60
2:N:243:LEU:C	2:N:244:MET:CG	2.70	0.60
2:N:290:ASP:HB2	2:N:292:ASN:HD22	1.57	0.60
1:A:1404:MET:SD	1:A:1432:GLU:HB2	2.41	0.60
1:A:166:PRO:CB	1:A:168:ALA:CB	2.78	0.60
9:U:50:SER:O	9:U:51:SER:CB	2.50	0.60
1:M:1191:GLN:O	1:M:1192:SER:HB3	2.01	0.60
7:S:93:THR:HG23	7:S:94:THR:N	2.16	0.60
9:I:73:LYS:O	9:I:74:GLU:CB	2.48	0.60
2:N:1026:LEU:CB	2:N:1051:HIS:HD2	2.06	0.60
2:B:1061:MET:HG3	2:B:1074:VAL:HB	1.83	0.60
2:N:1061:MET:HG3	2:N:1074:VAL:HB	1.84	0.60
2:N:767:MET:SD	2:N:1083:ARG:HD2	2.41	0.60
2:B:438:ILE:HG12	2:B:439:ILE:N	2.16	0.60
1:A:638:THR:HG23	1:A:965:ARG:CZ	2.31	0.60
5:Q:116:LYS:C	5:Q:118:ILE:H	2.04	0.60
2:B:960:THR:HB	3:C:60:GLU:OE1	2.02	0.60
2:N:190:ILE:HG21	2:N:447:LEU:HD13	1.83	0.60
6:R:106:ASP:O	6:R:108:LEU:N	2.35	0.60
1:M:870:ILE:C	1:M:870:ILE:HD12	2.22	0.60
1:A:1406:CYS:HB3	1:A:1411:THR:CG2	2.32	0.60
1:A:1395:ILE:O	1:A:1397:ARG:N	2.33	0.60
1:A:147:LYS:C	1:A:148:MET:HG3	2.11	0.60
1:M:672:ILE:HG12	2:N:1015:LEU:HB3	1.83	0.60
1:A:1150:THR:O	1:A:1151:SER:OG	2.17	0.60
8:T:6:LEU:HB2	8:T:59:ILE:CD1	2.32	0.60
8:T:60:THR:CG2	8:T:61:SER:N	2.53	0.60
1:A:256:ILE:O	1:A:263:ARG:HG2	2.01	0.60
1:A:1114:ILE:O	1:A:1114:ILE:HG12	2.00	0.60
7:S:140:LYS:HG2	7:S:140:LYS:O	2.02	0.60
9:I:101:TYR:HB2	9:I:110:PHE:CE1	2.36	0.60
7:G:147:LYS:CG	7:G:169:LEU:HD11	2.32	0.60
2:B:1153:ASP:HB3	2:B:1209:HIS:O	2.00	0.60

Continued on next page...

Continued from previous page...

Atom-1	Atom-2	Interatomic distance (Å)	Clash overlap (Å)
7:G:112:SER:OG	7:G:115:LEU:HG	2.02	0.60
1:A:604:SER:OG	1:A:605:ASN:N	2.35	0.60
1:A:664:LEU:HD23	1:A:665:HIS:HE1	1.66	0.60
12:X:21:ILE:HG23	12:X:30:ARG:HG3	1.84	0.60
1:A:968:GLN:HG3	1:A:968:GLN:O	2.02	0.60
1:M:1062:SER:HB2	1:M:1063:PRO:C	2.22	0.60
1:M:347:MET:CE	1:M:1407:SER:HA	2.32	0.60
4:P:57:LYS:HD2	7:S:106:PRO:HA	1.84	0.60
1:A:1406:CYS:HB3	1:A:1411:THR:HG22	1.82	0.60
1:A:268:LEU:HD22	1:A:329:LYS:CB	2.32	0.60
2:B:216:PRO:CD	2:B:217:SER:HA	2.32	0.60
2:B:307:ALA:O	2:B:310:ILE:CG1	2.49	0.60
1:M:193:TRP:CH2	1:M:206:ARG:CB	2.80	0.60
1:A:43:MET:CG	1:A:43:MET:O	2.47	0.60
2:N:318:ASP:O	2:N:320:ILE:N	2.31	0.60
1:A:846:ARG:HG2	1:A:1390:ILE:HG22	1.83	0.60
1:A:1183:GLU:O	1:A:1186:GLU:N	2.35	0.60
1:A:117:ILE:HD11	1:A:143:VAL:CG2	2.31	0.60
1:M:1390:ILE:CD1	1:M:1395:ILE:HG22	2.31	0.60
5:E:22:VAL:O	5:E:25:ARG:HB2	2.00	0.60
1:A:262:SER:O	1:A:263:ARG:HB2	2.02	0.60
1:A:778:GLY:HA3	1:A:1091:GLY:C	2.22	0.60
1:A:1293:HIS:CD2	1:A:1311:VAL:HB	2.36	0.60
2:B:685:VAL:HG12	2:B:686:MET:H	1.67	0.60
2:N:341:ILE:HG23	2:N:345:GLU:HB2	1.84	0.60
1:A:810:TYR:C	2:B:750:HIS:HD2	2.04	0.60
1:M:6:PHE:O	1:M:7:SER:C	2.39	0.60
2:B:435:LYS:O	2:B:438:ILE:HD12	2.01	0.60
1:A:1140:GLN:C	1:A:1280:ARG:HB3	2.22	0.60
2:N:778:MET:HA	2:N:956:ARG:HH21	1.67	0.60
1:A:740:GLU:CG	1:A:764:ILE:HD12	2.31	0.60
1:M:740:GLU:CG	1:M:764:ILE:HD12	2.31	0.60
1:A:993:LEU:O	1:A:996:LEU:N	2.32	0.60
2:N:960:THR:HB	3:O:60:GLU:OE1	2.02	0.60
1:M:549:ARG:HH22	11:W:50:LEU:HG	1.65	0.60
5:E:89:THR:HG23	5:E:90:PHE:CD1	2.36	0.60
1:A:1407:SER:O	1:A:1409:GLU:HG3	2.01	0.60
1:A:312:ASN:ND2	1:A:330:SER:CB	2.52	0.60
4:P:32:ILE:HD11	4:P:74:THR:HG23	1.83	0.60
1:M:242:ILE:CD1	1:M:245:LEU:CD1	2.78	0.60
2:N:211:PHE:HE2	2:N:384:ARG:HD3	1.64	0.60

Continued on next page...

Continued from previous page...

Atom-1	Atom-2	Interatomic distance (Å)	Clash overlap (Å)
1:A:514:PRO:O	1:A:517:ILE:HG12	2.01	0.60
1:A:152:THR:O	1:A:174:GLY:CA	2.50	0.60
1:M:1183:GLU:O	1:M:1186:GLU:N	2.35	0.60
2:N:42:VAL:N	2:N:43:GLN:C	2.55	0.60
1:A:256:ILE:HG23	1:A:257:SER:N	2.16	0.60
1:A:1191:GLN:O	1:A:1192:SER:HB3	2.01	0.60
1:A:946:CYS:N	1:A:947:LYS:O	2.35	0.60
9:U:87:GLN:NE2	9:U:97:MET:HE2	2.17	0.60
1:A:815:THR:O	1:A:818:GLU:HB2	2.01	0.60
1:M:1282:VAL:O	1:M:1283:PRO:C	2.39	0.60
1:A:728:LEU:HD22	1:A:805:PHE:HE1	1.64	0.60
1:A:804:GLY:O	1:A:805:PHE:HB2	2.02	0.60
2:N:1176:ARG:C	2:N:1179:PHE:HE2	2.05	0.60
1:A:592:ILE:O	1:A:592:ILE:HG12	2.01	0.60
11:W:76:THR:CA	11:W:77:VAL:HB	2.28	0.60
3:C:37:LEU:HA	3:C:174:THR:HG21	1.84	0.60
1:M:905:ILE:CD1	1:M:905:ILE:N	2.64	0.60
2:B:532:SER:HB2	2:B:618:ARG:HB2	1.84	0.60
5:E:159:LEU:HD23	5:E:162:ARG:HD3	1.83	0.60
1:A:969:ASN:H	1:A:969:ASN:HD22	1.49	0.60
5:Q:89:THR:HG23	5:Q:90:PHE:CD1	2.36	0.60
1:M:328:LEU:C	1:M:328:LEU:HD22	2.22	0.59
1:M:268:LEU:HD22	1:M:329:LYS:CB	2.32	0.59
7:S:14:LEU:CD1	7:S:30:LYS:NZ	2.64	0.59
2:B:243:LEU:C	2:B:244:MET:CG	2.70	0.59
1:M:37:ILE:HD12	1:M:85:HIS:O	2.01	0.59
1:A:62:THR:CG2	1:A:75:THR:CG2	2.60	0.59
1:A:388:PRO:CG	1:A:434:TYR:HE2	2.15	0.59
1:M:262:SER:O	1:M:263:ARG:HB2	2.02	0.59
1:A:876:GLU:HB3	5:E:199:THR:OG1	2.02	0.59
9:U:99:LEU:C	9:U:99:LEU:HD23	2.22	0.59
1:A:1465:VAL:HG12	1:A:1466:PRO:N	2.17	0.59
1:A:1474:GLY:O	1:A:1475:THR:CB	2.50	0.59
1:A:613:ILE:HG22	1:A:618:ILE:HG22	1.84	0.59
2:N:873:ARG:HG2	2:N:874:MET:N	2.17	0.59
2:B:705:GLU:OE1	2:B:707:LYS:CE	2.48	0.59
7:S:138:ILE:HD11	7:S:171:VAL:CG2	2.31	0.59
2:B:1205:PHE:CE2	2:B:1210:LYS:HA	2.37	0.59
2:B:1205:PHE:HE2	2:B:1210:LYS:CB	2.10	0.59
5:Q:151:LEU:HB2	5:Q:190:VAL:O	2.01	0.59
2:N:435:LYS:O	2:N:438:ILE:HD12	2.01	0.59

Continued on next page...

Continued from previous page...

Atom-1	Atom-2	Interatomic distance (Å)	Clash overlap (Å)
2:N:947:GLN:N	2:N:948:GLU:HB2	2.16	0.59
3:C:66:LEU:O	3:C:69:ILE:HG23	2.02	0.59
1:M:1406:CYS:HB3	1:M:1411:THR:CG2	2.32	0.59
1:M:271:LYS:HD3	1:M:322:GLN:OE1	2.02	0.59
7:G:5:LEU:HD13	7:G:50:LEU:HD11	1.77	0.59
1:A:254:PRO:HG2	1:A:266:ASP:CB	2.31	0.59
2:B:234:ARG:HE	2:B:408:ARG:HH22	1.49	0.59
1:A:1165:VAL:C	1:A:1166:ILE:HG23	2.22	0.59
1:A:382:TYR:H	1:A:383:PRO:HD3	1.67	0.59
1:M:1177:PHE:C	1:M:1180:PRO:HD2	2.23	0.59
1:M:723:LYS:O	1:M:727:ILE:HG23	2.02	0.59
9:U:68:LEU:CD2	9:U:69:PRO:HD2	2.26	0.59
1:A:1459:TYR:HE2	6:F:98:LEU:HD22	1.66	0.59
2:B:41:PHE:HB3	2:B:42:VAL:HB	1.83	0.59
1:A:457:HIS:HA	1:A:1077:GLU:OE2	2.02	0.59
4:P:11:ALA:HB1	4:P:13:LEU:N	2.17	0.59
2:B:972:ARG:NH1	2:B:1080:TYR:HE1	1.99	0.59
4:D:11:ALA:HB1	4:D:13:LEU:N	2.17	0.59
2:N:532:SER:HB2	2:N:618:ARG:HB2	1.84	0.59
10:J:2:ILE:H	10:J:56:ILE:CD1	2.09	0.59
2:N:1205:PHE:CE2	2:N:1210:LYS:HA	2.37	0.59
3:O:37:LEU:HA	3:O:174:THR:HG21	1.84	0.59
1:M:993:LEU:O	1:M:996:LEU:N	2.32	0.59
1:A:549:ARG:HH22	11:K:50:LEU:HG	1.66	0.59
1:A:635:LEU:HD23	1:A:635:LEU:O	2.01	0.59
1:M:267:ASP:HB3	1:M:268:LEU:HD23	1.84	0.59
4:D:127:LEU:HA	4:D:130:LEU:HD12	1.85	0.59
1:A:95:ILE:CG2	1:A:314:ILE:CD1	2.73	0.59
2:B:288:CYS:CB	2:B:297:LEU:HD21	2.27	0.59
1:M:60:LEU:O	1:M:82:HIS:CD2	2.55	0.59
2:N:290:ASP:OD2	2:N:291:PRO:CD	2.50	0.59
2:N:292:ASN:OD1	2:N:297:LEU:CD1	2.49	0.59
1:A:1177:PHE:C	1:A:1180:PRO:HD2	2.22	0.59
2:N:41:PHE:HB3	2:N:42:VAL:HB	1.83	0.59
9:I:20:LYS:NZ	9:I:21:VAL:CG2	2.65	0.59
9:I:72:ASP:CA	9:I:81:HIS:NE2	2.65	0.59
1:A:773:GLN:HE22	1:A:780:ARG:CB	2.14	0.59
1:A:824:MET:HB3	2:B:500:LEU:HD12	1.83	0.59
9:U:24:VAL:HG12	9:U:25:LEU:N	2.17	0.59
2:N:565:LYS:HB2	2:N:572:TRP:HE1	1.67	0.59
1:A:524:LYS:HZ3	1:A:632:GLN:HB3	1.66	0.59

Continued on next page...

Continued from previous page...

Atom-1	Atom-2	Interatomic distance (Å)	Clash overlap (Å)
11:W:64:HIS:CD2	11:W:66:LEU:HB2	2.38	0.59
2:B:319:TYR:O	2:B:319:TYR:CD2	2.56	0.59
1:M:1127:ILE:HB	1:M:1128:ALA:HB2	1.83	0.59
1:A:267:ASP:HB3	1:A:268:LEU:HD23	1.84	0.59
2:B:1185:PRO:O	2:B:1188:ALA:N	2.35	0.59
1:M:1165:VAL:C	1:M:1166:ILE:HG23	2.22	0.59
1:M:1165:VAL:O	1:M:1166:ILE:CD1	2.50	0.59
1:M:846:ARG:HG2	1:M:1390:ILE:HG22	1.81	0.59
1:A:398:VAL:HG12	1:A:421:LEU:CD1	2.33	0.59
2:N:754:PRO:O	2:N:757:THR:HG22	2.02	0.59
1:A:1329:ASP:O	1:A:1333:THR:HG23	2.02	0.59
1:M:775:ILE:CG2	1:M:1089:TYR:CE2	2.86	0.59
9:I:67:THR:O	9:I:67:THR:CG2	2.41	0.59
1:A:1478:LEU:CD2	4:D:45:THR:O	2.47	0.59
9:I:5:GLN:O	9:I:14:LEU:HD12	2.03	0.59
1:A:1110:VAL:CG1	1:A:1110:VAL:O	2.50	0.59
1:M:541:SER:OG	1:M:622:VAL:HG13	2.01	0.59
2:N:440:THR:HG23	2:N:441:ASN:N	2.17	0.59
2:B:856:GLY:HA2	2:B:857:MET:HB2	1.83	0.59
2:N:317:LEU:CB	2:N:335:LEU:HD23	2.32	0.59
1:M:458:LYS:HE2	2:N:1130:HIS:CD2	2.36	0.59
1:A:533:THR:HG21	1:A:656:GLN:HG3	1.85	0.59
6:F:106:ASP:O	6:F:108:LEU:N	2.35	0.59
8:H:33:GLN:C	8:H:35:ASP:H	2.06	0.59
4:P:61:TYR:O	4:P:65:PHE:HD2	1.85	0.59
1:A:1490:PRO:HG3	7:G:53:ASN:ND2	2.17	0.59
1:M:55:LEU:HD13	1:M:56:LEU:N	2.18	0.59
1:A:86:ILE:CG2	1:A:245:LEU:HB3	2.31	0.59
1:A:1170:LYS:O	1:A:1172:PHE:N	2.29	0.59
1:M:354:SER:OG	2:N:1117:LEU:HB2	2.00	0.59
1:M:728:LEU:HD12	1:M:773:GLN:OE1	2.02	0.59
2:N:199:ALA:HB3	2:N:484:THR:CB	2.29	0.59
1:A:1126:TRP:HA	1:A:1128:ALA:HA	1.83	0.59
1:M:775:ILE:HG12	1:M:1089:TYR:HB2	1.85	0.59
9:I:75:CYS:O	9:I:76:PRO:C	2.40	0.59
9:U:34:TYR:OH	9:U:36:GLU:HB2	2.02	0.59
1:A:1281:GLY:O	1:A:1283:PRO:CD	2.50	0.59
11:W:52:ASP:HB3	11:W:54:ARG:HG3	1.84	0.59
1:M:613:ILE:HG22	1:M:618:ILE:HG22	1.84	0.59
11:K:76:THR:CA	11:K:77:VAL:HB	2.28	0.59
7:S:112:SER:OG	7:S:115:LEU:HG	2.02	0.59

Continued on next page...

Continued from previous page...

Atom-1	Atom-2	Interatomic distance (Å)	Clash overlap (Å)
2:N:438:ILE:HG12	2:N:439:ILE:N	2.17	0.59
2:N:724:VAL:O	2:N:724:VAL:HG12	2.02	0.59
1:M:1047:TRP:CH2	1:M:1051:GLU:HG3	2.37	0.59
1:M:1409:GLU:HB3	1:M:1410:GLU:HA	1.85	0.59
2:N:1185:PRO:C	2:N:1187:ALA:N	2.53	0.59
7:S:51:ASP:O	7:S:52:SER:HB3	2.03	0.59
2:B:290:ASP:OD2	2:B:291:PRO:CD	2.50	0.59
1:M:82:HIS:N	1:M:249:PRO:HB3	2.16	0.59
2:N:307:ALA:O	2:N:310:ILE:CG1	2.49	0.59
1:A:644:GLY:O	1:A:648:CYS:HB2	2.03	0.59
1:M:781:ILE:HG21	1:M:803:ARG:CA	2.29	0.59
2:N:461:ASN:O	2:N:462:ARG:O	2.21	0.59
3:O:136:ALA:HB3	10:V:16:ASP:OD1	2.03	0.59
7:G:140:LYS:O	7:G:140:LYS:HG2	2.02	0.59
1:M:876:GLU:HB3	5:Q:199:THR:OG1	2.02	0.59
1:A:1450:TYR:CE2	6:F:125:ARG:CG	2.85	0.59
2:B:758:TYR:O	2:B:760:SER:N	2.30	0.59
5:Q:76:PHE:HA	5:Q:105:ILE:HG13	1.84	0.59
1:A:198:ASP:O	1:A:199:GLU:CB	2.42	0.59
7:S:68:PHE:N	7:S:68:PHE:CD1	2.68	0.59
2:N:401:SER:HA	2:N:404:ARG:HH11	1.65	0.59
2:N:54:SER:HA	2:N:79:PHE:CD1	2.38	0.59
1:A:1047:TRP:CH2	1:A:1051:GLU:HG3	2.37	0.59
1:M:1097:VAL:O	1:M:1098:THR:HG23	2.03	0.59
1:M:1119:LEU:HB3	1:M:1314:THR:CG2	2.24	0.59
1:A:1496:PHE:CD1	4:D:29:GLU:HG2	2.38	0.59
4:D:57:LYS:HD2	7:G:106:PRO:HA	1.84	0.59
1:A:271:LYS:HD3	1:A:322:GLN:OE1	2.02	0.59
1:A:328:LEU:C	1:A:328:LEU:HD22	2.23	0.59
1:A:51:ARG:O	1:A:52:VAL:CB	2.43	0.59
1:A:1165:VAL:O	1:A:1166:ILE:CD1	2.50	0.59
1:A:646:GLU:C	1:A:648:CYS:H	2.04	0.59
1:A:150:CYS:HB2	1:A:176:GLY:N	2.18	0.59
1:A:382:TYR:HE2	1:A:440:ARG:NE	2.00	0.59
5:E:101:THR:HG22	5:E:126:THR:N	2.15	0.59
2:B:640:ILE:HD11	2:B:673:LEU:HB3	1.84	0.59
2:N:995:ILE:CG2	10:V:42:ARG:HD2	2.33	0.59
10:V:7:CYS:HB3	10:V:45:CYS:CB	2.32	0.59
2:B:654:ARG:CD	2:B:657:ILE:HG13	2.33	0.59
7:S:147:LYS:CG	7:S:169:LEU:HD11	2.32	0.59
1:A:728:LEU:HD12	1:A:773:GLN:OE1	2.02	0.59

Continued on next page...

Continued from previous page...

Atom-1	Atom-2	Interatomic distance (Å)	Clash overlap (Å)
2:B:281:ARG:CB	9:I:6:TYR:CE1	2.85	0.59
1:A:6:PHE:O	1:A:7:SER:C	2.39	0.59
2:N:871:THR:O	2:N:872:LEU:HG	2.01	0.59
2:N:872:LEU:O	2:N:872:LEU:CG	2.51	0.59
1:M:1280:ARG:NH1	5:Q:6:LYS:NZ	2.50	0.59
8:H:42:ILE:HG13	8:H:42:ILE:O	2.02	0.59
2:B:888:ILE:HD13	2:B:900:ILE:HG22	1.83	0.59
3:O:182:ASP:C	3:O:182:ASP:OD1	2.41	0.59
3:C:198:ALA:O	3:C:200:ALA:N	2.36	0.59
3:O:198:ALA:O	3:O:200:ALA:N	2.35	0.59
6:F:120:ILE:HG23	6:F:138:VAL:HG11	1.84	0.59
1:M:969:ASN:H	1:M:969:ASN:HD22	1.49	0.59
1:M:646:GLU:C	1:M:648:CYS:H	2.04	0.59
4:P:36:THR:O	4:P:40:GLN:HG3	2.01	0.59
7:G:51:ASP:O	7:G:52:SER:HB3	2.03	0.59
1:A:1437:GLY:HA2	2:B:1141:PHE:CG	2.38	0.59
1:M:118:ASP:HB2	1:M:120:SER:CB	2.33	0.59
1:A:118:ASP:HB2	1:A:120:SER:CB	2.33	0.59
1:M:1402:ALA:O	1:M:1405:ARG:N	2.36	0.59
8:H:59:ILE:HG13	8:H:60:THR:H	1.68	0.59
8:T:108:HIS:CD2	8:T:111:LEU:HD13	2.37	0.59
1:A:1319:LEU:O	1:A:1321:GLU:N	2.36	0.59
1:A:1248:ASP:OD1	1:A:1249:ASP:HA	2.02	0.59
1:M:362:ASP:OD1	1:M:365:LEU:CG	2.32	0.59
1:M:945:LEU:HD23	1:M:945:LEU:O	2.01	0.59
1:M:946:CYS:N	1:M:947:LYS:O	2.36	0.59
9:U:75:CYS:O	9:U:76:PRO:C	2.40	0.59
9:I:37:ILE:HG22	9:I:38:ALA:N	2.18	0.59
1:A:567:PRO:O	1:A:578:TRP:CH2	2.56	0.59
4:P:16:GLY:O	4:P:20:GLU:CG	2.47	0.59
3:O:187:LEU:HD11	3:O:224:GLU:O	2.02	0.59
5:Q:60:TYR:HB3	5:Q:73:TYR:HD1	1.67	0.59
2:B:871:THR:O	2:B:872:LEU:CB	2.50	0.59
5:E:60:TYR:HB3	5:E:73:TYR:HD1	1.67	0.59
7:G:138:ILE:CG1	7:G:171:VAL:CG2	2.78	0.59
2:B:228:ALA:HB2	2:B:237:SER:OG	2.03	0.59
1:A:1472:GLY:O	1:A:1473:MET:CG	2.49	0.59
2:N:601:ILE:HA	2:N:612:LEU:HD23	1.83	0.59
2:B:556:ASN:OD1	2:B:557:PRO:HD3	2.03	0.59
4:P:101:ALA:O	4:P:104:ALA:N	2.35	0.59
3:O:66:LEU:O	3:O:69:ILE:HG23	2.02	0.59

Continued on next page...

Continued from previous page...

Atom-1	Atom-2	Interatomic distance (Å)	Clash overlap (Å)
1:A:549:ARG:NH2	11:K:50:LEU:HD21	2.18	0.59
1:M:1325:VAL:HG12	1:M:1326:GLU:N	2.18	0.59
1:A:342:LEU:HD11	1:A:1409:GLU:CG	2.31	0.59
1:A:25:SER:HA	1:A:239:TRP:CD1	2.38	0.59
1:A:60:LEU:O	1:A:82:HIS:CD2	2.55	0.59
1:M:401:GLY:O	1:M:407:GLY:HA3	2.03	0.59
1:A:388:PRO:CB	1:A:434:TYR:CE2	2.86	0.59
1:M:816:PRO:CG	2:N:689:MET:HE1	2.32	0.59
8:H:6:LEU:HB2	8:H:59:ILE:CD1	2.32	0.59
9:U:97:MET:O	9:U:99:LEU:N	2.30	0.59
1:A:723:LYS:O	1:A:727:ILE:HG23	2.02	0.59
1:A:792:HIS:HB3	1:A:817:GLN:HE21	1.68	0.59
2:B:754:PRO:O	2:B:757:THR:HG22	2.02	0.59
2:N:1061:MET:HE1	2:N:1076:LEU:HD12	1.84	0.59
1:M:573:LYS:HB2	1:M:574:PRO:CD	2.33	0.59
1:A:1110:VAL:CG1	1:A:1387:LEU:HD13	2.26	0.59
2:B:872:LEU:CG	2:B:872:LEU:O	2.51	0.59
2:B:816:ILE:HG23	2:B:1001:ILE:HD12	1.85	0.59
7:G:63:VAL:CG1	7:G:66:GLN:HB2	2.32	0.59
7:S:63:VAL:CG1	7:S:66:GLN:HB2	2.32	0.59
5:E:151:LEU:HB2	5:E:190:VAL:O	2.01	0.59
3:O:144:LEU:HD23	3:O:145:ILE:N	2.18	0.59
1:A:520:PRO:HB3	1:A:882:THR:N	2.17	0.59
10:V:27:GLU:O	10:V:28:ASP:HB2	2.01	0.59
1:M:1319:LEU:O	1:M:1321:GLU:N	2.36	0.59
1:M:1328:VAL:H	1:M:1329:ASP:CA	2.15	0.59
4:P:122:GLY:O	4:P:126:GLU:HG3	2.03	0.59
1:A:1409:GLU:HB3	1:A:1410:GLU:HA	1.85	0.59
1:M:151:ASP:HB2	1:M:172:HIS:NE2	2.18	0.59
2:N:211:PHE:CE1	2:N:213:LYS:HE3	2.38	0.59
1:A:401:GLY:O	1:A:407:GLY:HA3	2.03	0.59
1:A:439:GLU:OE2	2:B:1097:ARG:NH2	2.36	0.59
2:B:263:ARG:HD3	2:B:323:ARG:O	2.03	0.59
1:A:1150:THR:HG21	9:I:48:LEU:CD2	2.29	0.59
1:M:257:SER:C	1:M:259:ASP:H	2.06	0.59
8:T:59:ILE:HG13	8:T:60:THR:H	1.68	0.59
1:A:1098:THR:HA	1:A:1116:THR:HG21	1.84	0.59
3:C:136:ALA:HB3	10:J:16:ASP:OD1	2.03	0.59
9:I:99:LEU:HD23	9:I:99:LEU:C	2.22	0.59
1:A:810:TYR:HE2	2:B:752:GLN:HA	1.67	0.59
1:M:1280:ARG:HH12	5:Q:6:LYS:HZ1	1.50	0.59

Continued on next page...

Continued from previous page...

Atom-1	Atom-2	Interatomic distance (Å)	Clash overlap (Å)
1:M:1216:ALA:HA	1:M:1219:ILE:HD11	1.85	0.59
1:M:2:SER:HB2	7:S:65:GLY:O	2.02	0.59
1:A:918:GLU:OE1	1:A:981:PRO:CG	2.51	0.59
1:M:533:THR:HG21	1:M:656:GLN:HG3	1.85	0.59
3:O:44:ALA:HA	3:O:71:LEU:HD13	1.85	0.59
1:M:1459:TYR:HE2	6:R:98:LEU:HD22	1.65	0.59
5:Q:47:GLY:O	5:Q:48:MET:C	2.40	0.59
2:N:319:TYR:O	2:N:319:TYR:CD2	2.55	0.59
7:G:50:LEU:HD12	7:G:76:ARG:HB3	1.84	0.58
2:B:1106:GLN:HB3	2:B:1107:PRO:HD2	1.84	0.58
1:A:87:GLU:O	1:A:88:LEU:CD2	2.51	0.58
1:A:105:LEU:O	1:A:106:GLU:CB	2.32	0.58
1:A:445:GLY:HA2	1:A:446:ASP:C	2.22	0.58
1:M:398:VAL:HG12	1:M:421:LEU:CD1	2.33	0.58
1:A:425:LYS:CE	1:A:430:ILE:HG13	2.33	0.58
1:M:804:GLY:O	1:M:805:PHE:HB2	2.02	0.58
1:M:808:ASN:HD21	2:N:716:VAL:CG2	2.16	0.58
1:M:256:ILE:HG23	1:M:257:SER:N	2.16	0.58
1:M:260:GLY:HA3	2:N:924:ARG:CD	2.33	0.58
1:A:257:SER:C	1:A:259:ASP:H	2.06	0.58
1:A:1062:SER:HB2	1:A:1063:PRO:C	2.23	0.58
9:I:34:TYR:OH	9:I:36:GLU:HB2	2.03	0.58
1:A:1279:LEU:O	1:A:1281:GLY:N	2.30	0.58
1:A:1140:GLN:O	1:A:1280:ARG:HG2	2.02	0.58
1:A:747:ASN:O	1:A:748:ASN:O	2.21	0.58
8:H:41:ASP:HB2	8:H:100:LEU:HB3	1.83	0.58
2:N:228:ALA:HB2	2:N:237:SER:OG	2.03	0.58
2:B:440:THR:HG23	2:B:441:ASN:N	2.17	0.58
2:N:685:VAL:HG12	2:N:686:MET:N	2.19	0.58
11:K:64:HIS:CD2	11:K:66:LEU:HB2	2.38	0.58
7:S:15:HIS:ND1	7:S:16:PRO:HD2	2.17	0.58
8:T:33:GLN:C	8:T:35:ASP:H	2.06	0.58
1:M:668:PHE:CZ	1:M:752:MET:HE2	2.38	0.58
1:M:1066:MET:HG2	2:N:1128:ILE:HG22	1.84	0.58
1:M:644:GLY:O	1:M:648:CYS:HB2	2.03	0.58
4:P:132:LYS:CG	4:P:133:PHE:O	2.49	0.58
7:S:12:ILE:HG22	7:S:14:LEU:HD13	1.86	0.58
1:M:1397:ARG:NH1	1:M:1400:THR:OG1	2.36	0.58
1:A:1080:THR:O	1:A:1083:THR:HG22	2.04	0.58
1:A:1119:LEU:HD11	1:A:1121:ILE:HG13	1.83	0.58
1:A:1075:ILE:C	1:A:1078:PRO:HD2	2.23	0.58

Continued on next page...

Continued from previous page...

Atom-1	Atom-2	Interatomic distance (Å)	Clash overlap (Å)
7:S:151:THR:CG2	7:S:160:ALA:CB	2.78	0.58
2:B:281:ARG:CA	9:I:6:TYR:CE1	2.86	0.58
1:A:28:GLU:OE1	2:B:1203:ARG:NH2	2.37	0.58
1:M:14:ARG:NH1	2:N:1207:LYS:HD3	2.19	0.58
8:T:41:ASP:HB2	8:T:100:LEU:HB3	1.83	0.58
12:X:48:VAL:O	12:X:49:MET:CB	2.51	0.58
4:D:101:ALA:O	4:D:104:ALA:N	2.35	0.58
2:B:54:SER:HA	2:B:79:PHE:CD1	2.38	0.58
1:A:385:THR:HG23	1:A:437:ARG:HG2	1.84	0.58
2:N:700:MET:O	2:N:702:ALA:N	2.36	0.58
1:M:968:GLN:HG3	1:M:968:GLN:O	2.02	0.58
1:M:1098:THR:HA	1:M:1116:THR:HG21	1.85	0.58
1:M:1363:GLU:HA	1:M:1367:SER:HB2	1.83	0.58
4:P:68:PHE:HB3	4:P:73:ALA:CB	2.34	0.58
7:S:82:PRO:HG3	7:S:107:LEU:CD2	2.33	0.58
1:A:116:LYS:HG2	1:A:117:ILE:N	2.18	0.58
1:M:781:ILE:HD12	1:M:782:PRO:HD2	1.85	0.58
2:B:30:LEU:HB2	2:B:184:GLN:OE1	2.03	0.58
5:Q:27:TYR:CE2	5:Q:72:ILE:HG13	2.39	0.58
9:I:55:ASN:O	9:I:56:THR:C	2.42	0.58
1:A:800:PRO:O	1:A:802:SER:N	2.36	0.58
2:N:1112:SER:O	2:N:1113:ARG:HB3	2.02	0.58
12:X:39:ILE:HD12	12:X:39:ILE:N	2.18	0.58
1:A:668:PHE:CZ	1:A:752:MET:HE2	2.38	0.58
1:M:1329:ASP:O	1:M:1333:THR:HG23	2.02	0.58
7:G:12:ILE:HG22	7:G:14:LEU:HD13	1.86	0.58
1:M:88:LEU:CB	1:M:243:THR:O	2.49	0.58
1:M:169:ASN:C	1:M:169:ASN:HD22	2.06	0.58
2:B:229:LEU:N	2:B:229:LEU:HD23	2.18	0.58
2:N:1095:ARG:O	2:N:1096:ALA:HB2	2.04	0.58
1:M:425:LYS:CE	1:M:430:ILE:HG13	2.33	0.58
1:M:747:ASN:O	1:M:748:ASN:O	2.21	0.58
1:M:810:TYR:HE2	2:N:752:GLN:HA	1.62	0.58
1:M:15:ARG:HD3	1:M:1438:GLN:NE2	2.11	0.58
1:M:260:GLY:CA	2:N:924:ARG:CD	2.81	0.58
9:I:20:LYS:NZ	9:I:21:VAL:HG23	2.18	0.58
1:A:1450:TYR:CD1	7:G:61:ARG:HA	2.37	0.58
1:A:780:ARG:HH11	1:A:803:ARG:CZ	2.16	0.58
1:M:1260:ILE:HA	1:M:1261:GLU:CB	2.33	0.58
1:M:11:VAL:HG11	2:N:1179:PHE:HB2	1.85	0.58
1:M:11:VAL:HG23	2:N:1181:GLN:HB2	1.85	0.58

Continued on next page...

Continued from previous page...

Atom-1	Atom-2	Interatomic distance (Å)	Clash overlap (Å)
10:V:2:ILE:H	10:V:56:ILE:CD1	2.09	0.58
1:A:1216:ALA:HA	1:A:1219:ILE:HD11	1.85	0.58
2:B:89:MET:HE3	2:B:89:MET:HA	1.86	0.58
3:O:58:PRO:HD2	3:O:61:PHE:HB2	1.82	0.58
3:C:218:GLU:N	3:C:219:PRO:HA	2.18	0.58
2:B:391:ARG:HE	2:B:618:ARG:HH21	1.50	0.58
12:L:21:ILE:HG23	12:L:30:ARG:HG3	1.84	0.58
7:G:15:HIS:ND1	7:G:16:PRO:HD2	2.17	0.58
1:M:1075:ILE:C	1:M:1078:PRO:HD2	2.24	0.58
7:G:82:PRO:HG3	7:G:107:LEU:CD2	2.33	0.58
1:A:25:SER:CB	1:A:239:TRP:CE2	2.84	0.58
2:B:268:ILE:HG13	2:B:269:VAL:N	2.19	0.58
1:A:1397:ARG:NH1	1:A:1400:THR:OG1	2.36	0.58
1:A:513:VAL:N	1:A:514:PRO:CD	2.66	0.58
1:M:439:GLU:OE2	2:N:1097:ARG:NH2	2.36	0.58
1:M:388:PRO:HD3	6:R:94:ASN:HB2	1.86	0.58
1:M:21:PHE:CE2	1:M:1403:LEU:HD12	2.37	0.58
1:M:773:GLN:HE22	1:M:780:ARG:CB	2.14	0.58
8:H:111:LEU:C	8:H:113:ARG:N	2.56	0.58
5:E:22:VAL:HG21	5:E:29:VAL:CG2	2.33	0.58
1:A:1097:VAL:O	1:A:1098:THR:HG23	2.03	0.58
1:A:781:ILE:HD12	1:A:782:PRO:HD2	1.85	0.58
2:N:508:VAL:HG13	2:N:510:PRO:HA	1.85	0.58
1:M:1253:ALA:CB	1:M:1254:GLU:HA	2.23	0.58
2:N:871:THR:O	2:N:872:LEU:CB	2.50	0.58
1:M:1136:ASN:O	1:M:1140:GLN:HB2	2.03	0.58
2:B:778:MET:HA	2:B:956:ARG:HH21	1.67	0.58
7:G:68:PHE:N	7:G:68:PHE:CD1	2.68	0.58
8:T:42:ILE:HG13	8:T:42:ILE:O	2.02	0.58
1:A:318:PRO:O	1:A:319:GLN:HB2	2.04	0.58
2:B:391:ARG:HE	2:B:618:ARG:NH2	2.01	0.58
3:O:69:ILE:HD12	3:O:70:PRO:HD2	1.85	0.58
3:O:147:LYS:O	3:O:148:LEU:HD23	2.03	0.58
1:M:1080:THR:O	1:M:1083:THR:HG22	2.03	0.58
4:P:99:GLU:HB3	4:P:124:LEU:HD21	1.78	0.58
4:D:23:ASP:HB3	4:D:87:LYS:HD3	1.85	0.58
4:D:61:TYR:O	4:D:65:PHE:HD2	1.85	0.58
2:N:213:LYS:O	2:N:214:ALA:CB	2.52	0.58
1:A:846:ARG:HH12	1:A:1391:THR:HA	1.59	0.58
1:M:1164:THR:CG2	1:M:1242:ARG:HH22	2.12	0.58
1:M:689:VAL:HG11	1:M:807:GLU:HG2	1.85	0.58

Continued on next page...

Continued from previous page...

Atom-1	Atom-2	Interatomic distance (Å)	Clash overlap (Å)
9:U:110:PHE:O	9:U:110:PHE:CD1	2.56	0.58
9:U:72:ASP:CA	9:U:81:HIS:NE2	2.65	0.58
1:A:810:TYR:C	2:B:750:HIS:CD2	2.77	0.58
3:C:253:GLN:NE2	11:K:98:GLU:HG3	2.11	0.58
2:N:685:VAL:HG12	2:N:728:THR:CG2	2.34	0.58
2:N:637:GLU:OE1	2:N:698:ARG:HD2	2.04	0.58
2:N:89:MET:HE2	2:N:90:THR:H	1.69	0.58
2:B:582:LEU:O	2:B:586:LEU:HD13	2.04	0.58
2:B:700:MET:O	2:B:702:ALA:N	2.36	0.58
1:A:629:GLY:O	1:A:631:SER:N	2.30	0.58
2:N:701:GLN:NE2	2:N:725:HIS:O	2.37	0.58
10:J:31:GLU:HB3	10:J:33:GLU:H	1.68	0.58
1:M:1098:THR:HG22	1:M:1116:THR:OG1	2.04	0.58
7:S:50:LEU:HD12	7:S:76:ARG:HB3	1.84	0.58
2:B:211:PHE:CE1	2:B:213:LYS:HE3	2.38	0.58
2:B:292:ASN:N	2:B:293:ASP:CB	2.55	0.58
1:A:86:ILE:HG22	1:A:245:LEU:HB3	1.84	0.58
1:M:165:ASN:HB3	1:M:166:PRO:HA	0.69	0.58
1:M:380:LEU:CD1	1:M:442:ILE:CD1	2.75	0.58
1:M:816:PRO:HG2	2:N:689:MET:CE	2.33	0.58
2:N:30:LEU:HB2	2:N:184:GLN:OE1	2.03	0.58
2:N:654:ARG:CD	2:N:657:ILE:HG13	2.33	0.58
5:Q:22:VAL:HG21	5:Q:29:VAL:CG2	2.33	0.58
1:M:1248:ASP:OD1	1:M:1249:ASP:HA	2.02	0.58
7:G:84:ARG:HG2	7:G:150:GLY:HA2	1.86	0.58
2:B:995:ILE:CG2	10:J:42:ARG:HD2	2.33	0.58
10:J:7:CYS:HB3	10:J:45:CYS:CB	2.32	0.58
1:A:11:VAL:HG23	2:B:1181:GLN:HB2	1.85	0.58
2:B:426:ARG:C	2:B:428:PHE:H	2.07	0.58
1:M:567:PRO:O	1:M:578:TRP:CH2	2.56	0.58
5:E:76:PHE:HA	5:E:105:ILE:HG13	1.84	0.58
1:A:20:GLN:OE1	2:B:1205:PHE:CD1	2.57	0.58
2:B:225:ILE:HD11	2:B:367:MET:SD	2.43	0.58
2:B:873:ARG:HG3	3:O:265:GLU:CD	2.24	0.58
3:O:259:LEU:CD1	11:W:34:LEU:HD21	2.34	0.58
2:B:565:LYS:HB2	2:B:572:TRP:HE1	1.67	0.58
2:B:942:MET:HB2	12:L:50:TYR:CE2	2.39	0.58
1:M:452:ARG:HH11	1:M:486:ALA:HB2	1.68	0.58
2:N:1106:GLN:HG2	2:N:1145:ASP:OD2	2.03	0.58
1:M:1504:ALA:C	1:M:1507:PRO:CD	2.72	0.58
4:P:66:ALA:HB1	4:P:69:LYS:HG2	1.85	0.58

Continued on next page...

Continued from previous page...

Atom-1	Atom-2	Interatomic distance (Å)	Clash overlap (Å)
7:S:46:ILE:O	7:S:46:ILE:CG2	2.48	0.58
4:D:122:GLY:O	4:D:126:GLU:HG3	2.03	0.58
1:M:120:SER:N	1:M:122:PRO:CA	2.64	0.58
9:I:50:SER:O	9:I:51:SER:CB	2.50	0.58
1:A:1320:THR:C	1:A:1322:ALA:H	2.06	0.58
1:A:950:PHE:HB2	1:A:951:PRO:CD	2.31	0.58
2:N:640:ILE:HD11	2:N:673:LEU:HB3	1.84	0.58
2:N:426:ARG:C	2:N:428:PHE:H	2.06	0.58
2:B:685:VAL:HG12	2:B:686:MET:N	2.19	0.58
1:A:1260:ILE:HA	1:A:1261:GLU:CB	2.33	0.58
1:A:11:VAL:HG11	2:B:1179:PHE:HB2	1.85	0.58
1:A:1253:ALA:CB	1:A:1254:GLU:HA	2.23	0.58
1:A:490:GLY:HA3	2:B:968:LYS:HE2	1.84	0.58
2:B:847:THR:HG22	2:B:956:ARG:CB	2.34	0.58
1:M:20:GLN:N	2:N:1203:ARG:O	2.34	0.58
3:O:42:THR:HG21	3:O:171:TRP:O	2.04	0.58
1:M:918:GLU:OE1	1:M:981:PRO:CG	2.51	0.58
12:L:24:CYS:HA	12:L:49:MET:HG2	1.86	0.58
1:M:549:ARG:NH2	11:W:50:LEU:HD21	2.18	0.58
11:W:46:ALA:C	11:W:48:GLN:H	2.04	0.58
1:M:40:PRO:HA	1:M:276:ILE:HG21	1.86	0.58
1:A:1195:LEU:HD11	1:A:1242:ARG:CG	2.33	0.58
2:B:378:ARG:HG2	9:I:52:ASN:ND2	2.19	0.58
8:H:79:LYS:HA	8:H:118:HIS:HA	1.86	0.58
8:T:113:ARG:CG	8:T:114:LEU:N	2.64	0.58
9:I:68:LEU:CD2	9:I:69:PRO:HD2	2.26	0.58
9:U:37:ILE:CG2	9:U:38:ALA:N	2.66	0.58
2:B:341:ILE:HG23	2:B:345:GLU:HB2	1.84	0.58
2:B:386:HIS:HA	2:B:387:PHE:HB3	1.86	0.58
1:A:573:LYS:CE	8:H:74:TYR:CZ	2.87	0.58
2:N:225:ILE:HD11	2:N:367:MET:SD	2.43	0.58
3:O:218:GLU:N	3:O:219:PRO:HA	2.18	0.58
11:K:91:LYS:HA	11:K:94:ILE:HD11	1.86	0.58
4:D:132:LYS:CG	4:D:133:PHE:O	2.49	0.58
1:M:25:SER:HA	1:M:239:TRP:CD1	2.38	0.58
1:A:55:LEU:HD13	1:A:56:LEU:N	2.18	0.58
1:A:1402:ALA:O	1:A:1405:ARG:N	2.36	0.58
1:M:350:ARG:CD	2:N:1117:LEU:O	2.51	0.58
1:M:800:PRO:O	1:M:802:SER:N	2.37	0.58
1:M:824:MET:CB	2:N:500:LEU:HB3	2.33	0.58
2:N:741:LEU:O	2:N:744:ILE:HG12	2.04	0.58

Continued on next page...

Continued from previous page...

Atom-1	Atom-2	Interatomic distance (Å)	Clash overlap (Å)
1:M:1246:ILE:O	1:M:1247:ARG:CG	2.52	0.58
1:A:1466:PRO:O	1:A:1467:THR:C	2.42	0.58
2:B:281:ARG:CB	9:I:6:TYR:CD1	2.87	0.58
2:N:867:VAL:O	2:N:869:SER:N	2.33	0.58
1:A:589:PRO:O	1:A:592:ILE:HD11	2.03	0.58
2:B:461:ASN:O	2:B:462:ARG:O	2.21	0.58
12:L:55:LYS:HB2	12:L:56:ARG:CA	2.28	0.58
3:C:35:VAL:HG21	3:C:252:LEU:CD1	2.34	0.58
12:L:48:VAL:O	12:L:49:MET:CB	2.51	0.58
2:B:941:VAL:CG1	2:B:955:VAL:HG13	2.34	0.58
2:B:688:ALA:HB3	2:B:730:CYS:HB2	1.86	0.58
1:M:115:LEU:HD21	1:M:227:HIS:CB	2.34	0.58
3:C:182:ASP:OD1	3:C:182:ASP:C	2.41	0.58
1:M:312:ASN:ND2	1:M:330:SER:CB	2.52	0.57
4:D:27:VAL:CG2	4:D:95:THR:CG2	2.61	0.57
4:D:36:THR:O	4:D:40:GLN:CG	2.52	0.57
2:B:213:LYS:O	2:B:214:ALA:CB	2.52	0.57
2:N:310:ILE:HB	2:N:311:GLN:HA	0.67	0.57
1:A:1390:ILE:HG22	1:A:1390:ILE:O	2.02	0.57
1:A:452:ARG:HH11	1:A:486:ALA:HB2	1.68	0.57
1:A:405:HIS:O	1:A:407:GLY:N	2.30	0.57
1:A:432:LEU:C	1:A:436:TRP:CZ2	2.77	0.57
1:M:780:ARG:HH11	1:M:803:ARG:CZ	2.16	0.57
1:M:816:PRO:C	1:M:818:GLU:H	2.06	0.57
8:T:79:LYS:HA	8:T:118:HIS:HA	1.86	0.57
1:M:947:LYS:HD2	1:M:947:LYS:H	1.69	0.57
9:I:110:PHE:CD1	9:I:110:PHE:O	2.56	0.57
1:A:1444:THR:HB	2:B:1131:GLY:O	2.04	0.57
7:S:84:ARG:HG2	7:S:150:GLY:HA2	1.86	0.57
2:B:637:GLU:OE1	2:B:698:ARG:HD2	2.04	0.57
2:B:685:VAL:HG12	2:B:728:THR:CG2	2.34	0.57
2:B:741:LEU:O	2:B:744:ILE:HG12	2.04	0.57
1:A:14:ARG:NH1	2:B:1207:LYS:HD3	2.18	0.57
7:G:114:HIS:NE2	7:G:115:LEU:CD2	2.67	0.57
2:N:831:ASN:ND2	2:N:833:ALA:N	2.52	0.57
3:C:69:ILE:HD12	3:C:70:PRO:HD2	1.85	0.57
10:V:31:GLU:HB3	10:V:33:GLU:H	1.68	0.57
2:N:1106:GLN:HB3	2:N:1107:PRO:HD2	1.84	0.57
4:P:127:LEU:HA	4:P:130:LEU:HD12	1.85	0.57
1:A:267:ASP:H	1:A:268:LEU:CA	2.16	0.57
1:M:104:ILE:HG23	1:M:107:CYS:SG	2.43	0.57

Continued on next page...

Continued from previous page...

Atom-1	Atom-2	Interatomic distance (Å)	Clash overlap (Å)
1:M:311:ASP:HB2	1:M:314:ILE:CD1	2.34	0.57
1:A:40:PRO:HA	1:A:276:ILE:HG21	1.86	0.57
1:A:1172:PHE:HB3	1:A:1176:PHE:HE2	1.69	0.57
1:A:645:PRO:O	1:A:646:GLU:CB	2.52	0.57
1:A:111:ASN:CG	1:A:216:ILE:HG12	2.23	0.57
1:M:380:LEU:C	1:M:381:THR:HG22	2.09	0.57
2:N:41:PHE:HB3	2:N:42:VAL:CG2	2.35	0.57
3:O:140:SER:O	3:O:141:ARG:CG	2.48	0.57
5:E:27:TYR:CE2	5:E:72:ILE:HG13	2.38	0.57
1:A:946:CYS:SG	1:A:949:ILE:HD11	2.45	0.57
1:A:231:ASN:C	1:A:233:GLN:H	2.07	0.57
1:A:1450:TYR:HD1	7:G:61:ARG:N	2.00	0.57
2:N:281:ARG:CB	9:U:6:TYR:CE1	2.86	0.57
2:B:281:ARG:HA	9:I:6:TYR:HE1	1.68	0.57
2:N:387:PHE:CE1	2:N:504:HIS:CD2	2.91	0.57
4:D:14:LYS:O	4:D:15:LEU:CG	2.52	0.57
2:N:82:ILE:HB	2:N:117:VAL:HG22	1.86	0.57
2:B:82:ILE:HB	2:B:117:VAL:HG22	1.86	0.57
8:H:80:VAL:HG13	8:H:95:VAL:CG2	2.34	0.57
7:G:114:HIS:CD2	7:G:114:HIS:O	2.56	0.57
1:A:1295:ILE:CG2	1:A:1307:ALA:O	2.49	0.57
3:C:144:LEU:HD23	3:C:145:ILE:N	2.18	0.57
2:N:694:LEU:CD2	2:N:727:TRP:CD1	2.87	0.57
3:C:259:LEU:CD1	11:K:34:LEU:HD21	2.34	0.57
2:B:701:GLN:NE2	2:B:725:HIS:O	2.37	0.57
1:M:1412:VAL:HG13	1:M:1413:GLU:HG3	1.86	0.57
1:M:1434:ILE:O	2:N:1141:PHE:CE2	2.58	0.57
4:D:71:ALA:O	4:D:75:TYR:HD2	1.84	0.57
1:M:59:ARG:HB2	1:M:60:LEU:HA	1.86	0.57
1:M:87:GLU:O	1:M:88:LEU:CD2	2.51	0.57
1:A:242:ILE:CD1	1:A:245:LEU:CD1	2.78	0.57
1:M:1195:LEU:HD11	1:M:1242:ARG:CG	2.33	0.57
2:N:399:LEU:HA	2:N:402:LEU:HD12	1.86	0.57
2:N:229:LEU:HD23	2:N:229:LEU:N	2.19	0.57
1:M:775:ILE:CG2	1:M:1089:TYR:CD2	2.87	0.57
1:M:1146:LEU:HD13	1:M:1274:LEU:HD23	1.83	0.57
1:A:771:VAL:HG23	1:A:809:SER:HA	1.85	0.57
1:A:573:LYS:HB3	8:H:74:TYR:HA	1.86	0.57
7:S:114:HIS:NE2	7:S:115:LEU:CD2	2.67	0.57
7:S:115:LEU:CD2	7:S:163:THR:HG22	2.34	0.57
2:B:236:ILE:O	2:B:237:SER:CB	2.50	0.57

Continued on next page...

Continued from previous page...

Atom-1	Atom-2	Interatomic distance (Å)	Clash overlap (Å)
12:L:39:ILE:N	12:L:39:ILE:HD12	2.18	0.57
3:O:35:VAL:HG21	3:O:252:LEU:CD1	2.34	0.57
2:N:556:ASN:OD1	2:N:557:PRO:HD3	2.03	0.57
3:C:44:ALA:HA	3:C:71:LEU:HD13	1.85	0.57
1:M:1458:ASN:O	1:M:1459:TYR:C	2.42	0.57
2:N:359:ARG:NE	2:N:573:LEU:HD21	2.20	0.57
2:B:716:VAL:O	2:B:716:VAL:HG12	2.04	0.57
1:A:969:ASN:N	1:A:969:ASN:HD22	2.02	0.57
2:N:861:GLU:HG3	2:N:904:THR:O	2.05	0.57
2:B:1037:THR:HG23	2:B:1039:VAL:H	1.69	0.57
1:A:1325:VAL:HG12	1:A:1326:GLU:N	2.18	0.57
1:M:1062:SER:HA	1:M:1063:PRO:O	2.04	0.57
4:D:66:ALA:CB	4:D:69:LYS:HG2	2.35	0.57
1:A:331:ILE:HD11	2:B:1198:MET:SD	2.45	0.57
1:M:215:THR:O	1:M:219:HIS:CD2	2.56	0.57
1:M:59:ARG:H	1:M:60:LEU:CA	2.10	0.57
1:A:116:LYS:CD	1:A:116:LYS:H	2.12	0.57
1:A:115:LEU:HD21	1:A:227:HIS:CD2	2.38	0.57
1:A:378:LYS:HA	1:A:441:HIS:HD2	1.62	0.57
2:N:480:HIS:HD2	2:N:483:ARG:CZ	2.18	0.57
1:A:263:ARG:O	1:A:263:ARG:CG	2.52	0.57
2:B:41:PHE:HB3	2:B:42:VAL:CG2	2.35	0.57
2:B:1067:GLY:N	3:C:30:ASN:HD22	2.03	0.57
1:A:785:PHE:HZ	1:A:791:PRO:CG	2.17	0.57
2:B:685:VAL:HG13	2:B:728:THR:HG21	1.87	0.57
8:T:72:ALA:CB	8:T:123:LEU:O	2.44	0.57
5:Q:42:LYS:O	5:Q:45:HIS:O	2.21	0.57
5:E:74:ILE:HA	5:E:103:ILE:HG13	1.85	0.57
5:E:42:LYS:O	5:E:45:HIS:O	2.21	0.57
3:C:42:THR:HG21	3:C:171:TRP:O	2.04	0.57
1:M:317:GLN:N	1:M:318:PRO:HD3	2.19	0.57
2:B:831:ASN:ND2	2:B:833:ALA:N	2.52	0.57
1:M:1009:ILE:HG22	5:Q:162:ARG:HH21	1.67	0.57
2:N:582:LEU:O	2:N:586:LEU:HD13	2.04	0.57
2:B:724:VAL:HG12	2:B:724:VAL:O	2.02	0.57
2:N:1037:THR:HG23	2:N:1039:VAL:H	1.69	0.57
2:B:861:GLU:HG3	2:B:904:THR:O	2.05	0.57
11:W:91:LYS:HA	11:W:94:ILE:HD11	1.86	0.57
1:M:343:ARG:NH1	1:M:343:ARG:CG	2.41	0.57
4:P:130:LEU:C	4:P:132:LYS:H	2.08	0.57
4:D:68:PHE:HB3	4:D:73:ALA:CB	2.33	0.57

Continued on next page...

Continued from previous page...

Atom-1	Atom-2	Interatomic distance (Å)	Clash overlap (Å)
7:G:79:LEU:HD12	7:G:81:ARG:NH2	2.20	0.57
1:M:116:LYS:CE	1:M:140:VAL:HG13	2.35	0.57
1:M:128:GLN:CG	1:M:139:ALA:CB	2.73	0.57
1:A:849:LYS:O	1:A:1408:PHE:CE2	2.56	0.57
1:A:1085:ASN:O	1:A:1087:PHE:N	2.38	0.57
1:A:945:LEU:HD23	1:A:945:LEU:C	2.25	0.57
2:B:1061:MET:CE	2:B:1076:LEU:HD12	2.35	0.57
1:A:1450:TYR:CD1	7:G:61:ARG:N	2.72	0.57
1:A:1450:TYR:HE2	6:F:125:ARG:CD	2.17	0.57
1:A:1282:VAL:HB	1:A:1285:ILE:CD1	2.21	0.57
1:A:11:VAL:HG11	2:B:1179:PHE:CB	2.34	0.57
1:M:589:PRO:O	1:M:592:ILE:HD11	2.03	0.57
7:S:114:HIS:CD2	7:S:114:HIS:O	2.56	0.57
2:N:1110:GLY:O	2:N:1111:ARG:HB2	2.04	0.57
2:N:538:ALA:C	2:N:540:ILE:H	2.08	0.57
2:N:206:ASN:OD1	2:N:227:SER:HB2	2.04	0.57
2:B:538:ALA:C	2:B:540:ILE:H	2.08	0.57
5:Q:97:HIS:HB2	5:Q:99:HIS:HE1	1.69	0.57
2:B:774:TYR:CE1	2:B:775:GLN:HG2	2.40	0.57
1:M:1188:LEU:O	1:M:1189:TYR:HB3	2.04	0.57
1:A:597:ASP:HA	1:A:601:GLN:OE1	2.05	0.57
1:M:1320:THR:C	1:M:1322:ALA:H	2.06	0.57
1:M:368:ASP:OD1	1:M:649:LYS:NZ	2.35	0.57
1:M:192:SER:HB2	1:M:202:LEU:N	2.19	0.57
1:A:33:SER:CB	1:A:85:HIS:N	2.68	0.57
2:N:221:TYR:CB	2:N:243:LEU:HD13	2.35	0.57
1:M:812:ARG:HB2	1:M:813:GLY:CA	2.32	0.57
5:Q:21:LEU:CD2	5:Q:25:ARG:HE	2.16	0.57
9:U:49:GLN:NE2	9:U:51:SER:O	2.38	0.57
1:M:1085:ASN:O	1:M:1087:PHE:N	2.38	0.57
1:A:816:PRO:HG2	2:B:689:MET:HE1	1.85	0.57
2:N:790:LYS:O	2:N:792:LEU:N	2.37	0.57
2:B:1163:TYR:O	2:B:1163:TYR:HD1	1.87	0.57
11:K:76:THR:HG21	11:K:85:VAL:HG21	1.87	0.57
2:B:887:LEU:HD13	2:B:953:VAL:HG11	1.87	0.57
2:B:694:LEU:CD2	2:B:727:TRP:CD1	2.87	0.57
3:C:147:LYS:O	3:C:148:LEU:HD23	2.03	0.57
1:A:370:LEU:HD12	1:A:475:ARG:O	2.05	0.57
1:A:1188:LEU:O	1:A:1189:TYR:HB3	2.04	0.57
1:M:1290:MET:SD	1:M:1311:VAL:N	2.78	0.57
1:M:645:PRO:O	1:M:646:GLU:CB	2.51	0.57

Continued on next page...

Continued from previous page...

Atom-1	Atom-2	Interatomic distance (Å)	Clash overlap (Å)
4:P:36:THR:O	4:P:40:GLN:CG	2.52	0.57
1:M:1452:ASP:CG	6:R:123:LEU:HD11	2.24	0.57
1:A:1496:PHE:HZ	4:D:32:ILE:HG21	1.69	0.57
1:M:331:ILE:HD11	2:N:1198:MET:SD	2.45	0.57
1:A:71:THR:CG2	1:A:82:HIS:NE2	2.68	0.57
1:A:1166:ILE:CA	1:A:1167:GLU:CB	2.30	0.57
1:A:104:ILE:HG23	1:A:107:CYS:SG	2.45	0.57
1:M:728:LEU:HD22	1:M:805:PHE:HE1	1.64	0.57
1:A:1098:THR:HG22	1:A:1116:THR:OG1	2.04	0.57
1:A:24:LEU:N	2:B:1199:ASN:O	2.38	0.57
4:P:14:LYS:O	4:P:15:LEU:CG	2.52	0.57
2:B:991:SER:CB	2:B:1062:TYR:H	2.14	0.57
2:N:386:HIS:HA	2:N:387:PHE:HB3	1.86	0.57
1:A:13:LEU:O	2:B:1181:GLN:O	2.22	0.57
5:Q:74:ILE:HA	5:Q:103:ILE:HG13	1.85	0.57
12:X:54:THR:OG1	12:X:56:ARG:HG3	2.04	0.57
2:B:1110:GLY:O	2:B:1111:ARG:HB2	2.03	0.57
1:M:605:ASN:CG	8:T:26:ARG:HH22	2.08	0.57
1:A:317:GLN:N	1:A:318:PRO:HD3	2.19	0.57
1:A:275:ILE:HD13	1:A:306:VAL:HG23	1.86	0.57
1:A:275:ILE:HG12	1:A:305:HIS:CB	2.35	0.57
1:M:549:ARG:HH22	11:W:50:LEU:CG	2.18	0.57
2:N:942:MET:HB2	12:X:50:TYR:CE2	2.39	0.57
7:S:143:ASN:O	7:S:172:LEU:HB2	2.05	0.57
7:S:5:LEU:HD13	7:S:50:LEU:HD11	1.77	0.57
1:A:1412:VAL:HG13	1:A:1413:GLU:HG3	1.86	0.57
1:A:1276:SER:HB2	1:A:1277:ILE:CD1	2.35	0.57
1:M:189:LEU:C	1:M:190:TRP:CD1	2.78	0.57
2:N:268:ILE:HG13	2:N:269:VAL:N	2.19	0.57
1:A:466:ILE:O	1:A:467:ARG:HB3	2.04	0.57
2:B:1095:ARG:O	2:B:1096:ALA:HB2	2.04	0.57
8:H:92:SER:HA	8:H:104:ILE:O	2.05	0.57
5:E:21:LEU:CD2	5:E:25:ARG:HE	2.16	0.57
1:A:1246:ILE:O	1:A:1247:ARG:CG	2.52	0.57
1:A:947:LYS:HD2	1:A:947:LYS:H	1.69	0.57
2:B:658:ASP:CB	2:B:659:PRO:CD	2.83	0.57
1:A:1478:LEU:HD23	4:D:45:THR:H	1.70	0.57
1:M:1282:VAL:CG1	1:M:1285:ILE:HG13	2.34	0.57
2:B:1061:MET:HG3	2:B:1074:VAL:CG2	2.34	0.57
1:M:573:LYS:HB3	8:T:74:TYR:HA	1.86	0.57
2:B:102:GLN:HG2	2:B:105:ARG:NE	2.20	0.57

Continued on next page...

Continued from previous page...

Atom-1	Atom-2	Interatomic distance (Å)	Clash overlap (Å)
3:O:73:SER:HB2	3:O:239:ILE:HG22	1.87	0.57
1:A:652:PHE:O	1:A:656:GLN:CB	2.53	0.57
6:R:65:ALA:C	6:R:67:GLU:H	2.07	0.57
6:F:65:ALA:C	6:F:67:GLU:H	2.07	0.57
1:M:513:VAL:N	1:M:514:PRO:CD	2.66	0.57
4:D:32:ILE:HD11	4:D:74:THR:HG23	1.83	0.57
4:D:66:ALA:HB1	4:D:69:LYS:HG2	1.85	0.57
4:D:84:ARG:HH21	4:D:87:LYS:CE	2.18	0.57
1:A:25:SER:CB	1:A:239:TRP:CD1	2.87	0.57
1:M:48:GLN:CG	1:M:50:PRO:HD3	2.35	0.57
1:A:59:ARG:HB2	1:A:60:LEU:HA	1.86	0.57
2:B:480:HIS:HD2	2:B:483:ARG:CZ	2.18	0.57
2:N:486:THR:N	2:N:487:PRO:CD	2.68	0.57
9:I:49:GLN:NE2	9:I:51:SER:O	2.38	0.57
1:M:263:ARG:NH2	1:M:263:ARG:CG	2.43	0.57
8:T:114:LEU:O	8:T:115:SER:C	2.43	0.57
1:A:1119:LEU:CD2	1:A:1314:THR:HG21	2.35	0.57
7:G:94:THR:CG2	8:T:2:SER:CA	2.78	0.57
1:M:1492:VAL:CG1	4:P:75:TYR:OH	2.53	0.57
2:N:1061:MET:CE	2:N:1076:LEU:HD12	2.35	0.57
5:Q:59:PHE:O	5:Q:74:ILE:HG13	2.05	0.57
5:Q:60:TYR:HB3	5:Q:73:TYR:CD1	2.40	0.57
1:M:975:HIS:CE1	1:M:977:GLU:OE2	2.58	0.57
1:M:597:ASP:HA	1:M:601:GLN:OE1	2.05	0.57
1:M:368:ASP:OD1	1:M:649:LYS:CE	2.51	0.57
2:B:221:TYR:CB	2:B:243:LEU:HD13	2.35	0.57
1:M:107:CYS:C	1:M:108:VAL:HG13	2.25	0.57
2:N:216:PRO:N	2:N:217:SER:HB3	2.18	0.57
1:M:466:ILE:O	1:M:467:ARG:HB3	2.04	0.57
1:M:816:PRO:HB2	2:N:689:MET:CE	2.34	0.57
9:I:51:SER:O	9:I:52:ASN:CG	2.43	0.57
4:D:51:MET:O	4:D:55:MET:CG	2.53	0.57
1:M:263:ARG:O	1:M:263:ARG:CG	2.52	0.57
8:T:7:LEU:HD21	8:T:110:LYS:HZ3	1.68	0.57
9:U:55:ASN:O	9:U:56:THR:C	2.42	0.57
1:A:252:VAL:HG22	2:B:1193:GLN:OE1	2.05	0.57
2:B:331:ARG:O	2:B:332:GLU:C	2.43	0.57
2:N:659:PRO:CA	2:N:660:GLU:O	2.50	0.57
2:B:658:ASP:C	2:B:660:GLU:HB2	2.26	0.57
7:G:151:THR:CA	7:G:160:ALA:CB	2.73	0.57
2:B:508:VAL:HG13	2:B:510:PRO:HA	1.85	0.57

Continued on next page...

Continued from previous page...

Atom-1	Atom-2	Interatomic distance (Å)	Clash overlap (Å)
2:N:705:GLU:OE1	2:N:707:LYS:CE	2.48	0.57
2:N:778:MET:SD	2:N:778:MET:O	2.63	0.57
3:C:73:SER:HB2	3:C:239:ILE:HG22	1.87	0.57
5:E:97:HIS:HB2	5:E:99:HIS:HE1	1.69	0.57
1:M:652:PHE:O	1:M:656:GLN:CB	2.53	0.57
2:B:1073:GLN:CA	2:B:1073:GLN:OE1	2.53	0.57
3:C:255:LYS:HD2	11:K:37:GLU:OE2	2.05	0.57
10:J:3:ILE:HD11	10:J:18:TRP:CD1	2.40	0.57
1:M:1119:LEU:CD2	1:M:1314:THR:HG21	2.35	0.56
1:M:328:LEU:O	1:M:329:LYS:C	2.44	0.56
1:M:312:ASN:HD21	1:M:330:SER:HB3	1.63	0.56
1:M:1497:VAL:O	1:M:1497:VAL:HG12	2.04	0.56
1:A:312:ASN:HD21	1:A:330:SER:HB3	1.63	0.56
1:M:116:LYS:HG2	1:M:117:ILE:N	2.18	0.56
1:M:231:ASN:C	1:M:233:GLN:H	2.07	0.56
1:A:828:GLU:C	1:A:830:LEU:H	2.07	0.56
9:I:108:PHE:O	9:I:110:PHE:N	2.37	0.56
1:A:1458:ASN:O	1:A:1459:TYR:C	2.42	0.56
1:A:566:LEU:HD13	11:K:57:PHE:HE1	1.70	0.56
7:G:58:ASP:O	7:G:59:LYS:HB2	2.05	0.56
4:D:16:GLY:O	4:D:20:GLU:CG	2.47	0.56
1:M:13:LEU:O	2:N:1181:GLN:O	2.22	0.56
2:N:1061:MET:HG3	2:N:1074:VAL:CG2	2.34	0.56
12:L:54:THR:OG1	12:L:56:ARG:HG3	2.04	0.56
2:N:847:THR:HG22	2:N:956:ARG:CB	2.34	0.56
2:N:816:ILE:HG23	2:N:1001:ILE:HD12	1.85	0.56
1:M:605:ASN:ND2	8:T:26:ARG:HH12	2.03	0.56
1:M:275:ILE:HG12	1:M:305:HIS:CB	2.35	0.56
2:N:831:ASN:HD21	2:N:833:ALA:H	1.52	0.56
2:N:552:LEU:N	2:N:552:LEU:HD13	2.20	0.56
3:C:247:GLN:HG3	3:C:247:GLN:O	2.05	0.56
1:M:843:ILE:C	1:M:843:ILE:HD13	2.25	0.56
1:A:843:ILE:C	1:A:843:ILE:HD13	2.25	0.56
2:N:1073:GLN:CA	2:N:1073:GLN:OE1	2.53	0.56
2:B:901:ILE:HD13	2:B:901:ILE:H	1.70	0.56
4:P:61:TYR:CD2	7:S:105:GLY:HA2	2.40	0.56
2:N:1178:ARG:HE	7:S:42:GLN:HE22	1.50	0.56
2:B:215:ALA:O	2:B:216:PRO:C	2.43	0.56
1:M:205:LYS:CG	1:M:206:ARG:N	2.37	0.56
2:N:211:PHE:CD2	2:N:384:ARG:HD3	2.41	0.56
1:M:155:SER:HA	1:M:169:ASN:CA	2.29	0.56

Continued on next page...

Continued from previous page...

Atom-1	Atom-2	Interatomic distance (Å)	Clash overlap (Å)
1:A:151:ASP:CG	1:A:152:THR:N	2.58	0.56
1:A:350:ARG:HH11	2:B:1118:ARG:HB2	1.70	0.56
1:A:430:ILE:O	1:A:430:ILE:CG1	2.49	0.56
1:M:945:LEU:O	1:M:949:ILE:CG2	2.52	0.56
1:M:946:CYS:SG	1:M:949:ILE:HD11	2.45	0.56
10:V:4:PRO:HG2	10:V:48:MET:HE2	1.87	0.56
1:A:824:MET:HB2	2:B:500:LEU:HB3	1.87	0.56
3:C:78:GLU:N	3:C:79:PRO:HD3	2.20	0.56
1:M:638:THR:HG23	1:M:965:ARG:NH2	2.20	0.56
2:B:564:THR:O	2:B:575:VAL:O	2.23	0.56
1:A:549:ARG:HH22	11:K:50:LEU:CG	2.18	0.56
1:M:1103:ARG:O	1:M:1106:GLU:HB2	2.05	0.56
1:M:645:PRO:C	1:M:648:CYS:HB3	2.24	0.56
4:P:129:THR:C	4:P:133:PHE:HD2	2.09	0.56
4:P:66:ALA:CB	4:P:69:LYS:HG2	2.35	0.56
7:S:90:ALA:HB2	7:S:104:ILE:CG1	2.35	0.56
1:M:1450:TYR:CE2	6:R:125:ARG:CD	2.87	0.56
4:P:23:ASP:HB3	4:P:87:LYS:HD3	1.86	0.56
7:G:143:ASN:O	7:G:172:LEU:HB2	2.05	0.56
7:G:46:ILE:O	7:G:46:ILE:CG2	2.49	0.56
7:G:51:ASP:C	7:G:55:ILE:HD11	2.26	0.56
1:M:25:SER:CB	1:M:239:TRP:CD1	2.87	0.56
1:A:62:THR:CB	1:A:75:THR:HG21	2.35	0.56
2:N:269:VAL:HB	2:N:307:ALA:HB2	1.88	0.56
2:N:273:ARG:NE	2:N:310:ILE:CD1	2.60	0.56
1:A:1180:PRO:O	1:A:1182:GLU:N	2.38	0.56
1:A:147:LYS:CG	1:A:148:MET:H	2.16	0.56
1:A:148:MET:C	1:A:179:GLN:HA	2.25	0.56
1:M:468:VAL:HG22	1:M:468:VAL:O	2.05	0.56
1:A:169:ASN:HD22	1:A:169:ASN:C	2.06	0.56
1:M:1394:GLY:O	1:M:1395:ILE:C	2.43	0.56
1:M:773:GLN:HE21	1:M:780:ARG:HB2	1.69	0.56
1:M:809:SER:O	1:M:811:LEU:N	2.30	0.56
2:B:31:ALA:N	2:B:482:ARG:HH21	2.02	0.56
2:B:486:THR:HG21	2:B:521:LEU:CB	2.30	0.56
2:N:32:ARG:HA	2:N:35:LEU:HD12	1.88	0.56
2:N:488:ILE:HG21	2:N:490:ARG:H	1.70	0.56
2:N:234:ARG:HH21	2:N:408:ARG:HH22	1.47	0.56
2:N:296:MET:HE1	2:N:372:LEU:C	2.25	0.56
5:E:21:LEU:HD21	5:E:25:ARG:NE	2.21	0.56
1:A:1103:ARG:O	1:A:1106:GLU:HB2	2.05	0.56

Continued on next page...

Continued from previous page...

Atom-1	Atom-2	Interatomic distance (Å)	Clash overlap (Å)
1:M:1228:PHE:HE2	1:M:1246:ILE:CD1	2.13	0.56
1:M:775:ILE:HG21	1:M:1089:TYR:CD2	2.39	0.56
5:E:199:THR:HG22	5:E:200:SER:C	2.25	0.56
1:A:100:LYS:NZ	1:A:1420:ALA:HB1	2.19	0.56
1:M:948:PHE:C	1:M:950:PHE:N	2.59	0.56
2:N:658:ASP:CB	2:N:659:PRO:CD	2.83	0.56
2:B:659:PRO:CA	2:B:660:GLU:O	2.50	0.56
2:N:421:CYS:HA	2:N:425:ASN:HB2	1.87	0.56
1:A:567:PRO:CG	1:A:586:LEU:HD11	2.36	0.56
1:A:521:GLN:O	1:A:1370:ASN:HB2	2.06	0.56
1:M:1283:PRO:O	1:M:1284:ASN:ND2	2.39	0.56
2:B:1054:GLN:O	2:B:1056:ARG:N	2.38	0.56
1:A:1145:THR:HG23	1:A:1146:LEU:N	2.20	0.56
2:N:281:ARG:CB	9:U:6:TYR:CD1	2.88	0.56
2:N:281:ARG:HG3	9:U:6:TYR:CD1	2.41	0.56
1:A:8:PRO:HG2	2:B:1148:ARG:CD	2.35	0.56
1:M:11:VAL:HG11	2:N:1179:PHE:CB	2.34	0.56
8:H:74:TYR:HB3	8:H:123:LEU:HB2	1.87	0.56
2:N:901:ILE:HD11	2:N:928:THR:OG1	2.05	0.56
2:B:845:TYR:CD2	2:B:956:ARG:HD3	2.40	0.56
2:N:845:TYR:CD2	2:N:956:ARG:HD3	2.40	0.56
1:A:675:THR:O	1:A:768:SER:HB3	2.05	0.56
7:S:114:HIS:CD2	7:S:115:LEU:HG	2.40	0.56
1:M:857:ARG:CG	1:M:857:ARG:NH1	2.58	0.56
3:O:65:ARG:NH1	3:O:145:ILE:HA	2.18	0.56
12:X:24:CYS:HA	12:X:49:MET:HG2	1.86	0.56
2:B:875:LYS:HE3	3:O:265:GLU:OE2	2.05	0.56
8:H:36:MET:HA	8:H:36:MET:HE3	1.87	0.56
2:N:774:TYR:CE1	2:N:775:GLN:HG2	2.40	0.56
1:A:975:HIS:CE1	1:A:977:GLU:OE2	2.58	0.56
1:M:517:ILE:HG13	1:M:640:TRP:CD1	2.38	0.56
4:P:22:GLU:OE2	7:S:5:LEU:C	2.44	0.56
7:S:79:LEU:HD12	7:S:81:ARG:NH2	2.19	0.56
7:G:97:LYS:NZ	7:G:124:PRO:HG3	2.20	0.56
1:A:311:ASP:HB2	1:A:314:ILE:CD1	2.36	0.56
1:A:42:THR:HG21	1:A:55:LEU:HB2	1.73	0.56
2:N:212:LYS:NZ	2:N:381:PRO:HG2	2.20	0.56
1:M:162:ASP:HA	1:M:165:ASN:CA	2.36	0.56
1:M:166:PRO:CB	1:M:168:ALA:CB	2.78	0.56
1:A:1166:ILE:HA	1:A:1167:GLU:HB3	0.63	0.56
1:A:645:PRO:C	1:A:648:CYS:HB3	2.24	0.56

Continued on next page...

Continued from previous page...

Atom-1	Atom-2	Interatomic distance (Å)	Clash overlap (Å)
1:M:388:PRO:HG3	1:M:434:TYR:CE2	2.38	0.56
5:Q:199:THR:HG22	5:Q:200:SER:C	2.25	0.56
2:B:34:GLN:HB3	2:B:35:LEU:CB	2.35	0.56
2:N:605:ILE:CG2	9:U:61:ASP:HB3	2.36	0.56
2:B:790:LYS:O	2:B:792:LEU:N	2.37	0.56
1:A:773:GLN:HB2	1:A:805:PHE:CB	2.34	0.56
2:N:49:ILE:HD11	2:N:403:PHE:CD2	2.40	0.56
5:E:60:TYR:HB3	5:E:73:TYR:CD1	2.40	0.56
2:N:105:ARG:HB2	2:N:106:LEU:HD22	1.86	0.56
8:T:80:VAL:HG13	8:T:95:VAL:CG2	2.34	0.56
3:O:240:PRO:O	3:O:243:GLU:HB2	2.05	0.56
8:T:48:PRO:O	8:T:49:LEU:HD23	2.05	0.56
1:A:1009:ILE:O	5:E:162:ARG:NH2	2.39	0.56
8:H:36:MET:O	8:H:37:ASN:O	2.24	0.56
1:M:16:VAL:CG2	2:N:1182:VAL:CG2	2.84	0.56
2:B:552:LEU:HD13	2:B:552:LEU:N	2.20	0.56
1:M:472:SER:OG	2:N:964:GLN:NE2	2.39	0.56
2:B:797:SER:O	2:B:801:LEU:HD12	2.06	0.56
1:M:521:GLN:HG3	1:M:1074:SER:CB	2.20	0.56
7:S:97:LYS:NZ	7:S:124:PRO:HG3	2.20	0.56
7:G:5:LEU:HD11	7:G:50:LEU:HD12	1.74	0.56
1:M:148:MET:C	1:M:149:VAL:CG2	2.74	0.56
1:A:116:LYS:CE	1:A:140:VAL:HG13	2.35	0.56
1:M:816:PRO:CB	2:N:689:MET:HE1	2.36	0.56
9:U:51:SER:O	9:U:52:ASN:CG	2.43	0.56
8:T:92:SER:HA	8:T:104:ILE:O	2.05	0.56
9:I:81:HIS:HD1	9:I:82:GLU:HG3	1.71	0.56
1:M:571:ILE:HG12	1:M:573:LYS:CE	2.20	0.56
5:E:59:PHE:O	5:E:74:ILE:HG13	2.05	0.56
1:A:972:GLN:HE21	1:A:973:ILE:HD13	1.71	0.56
1:A:605:ASN:ND2	8:H:26:ARG:HH12	2.03	0.56
2:N:685:VAL:HG13	2:N:728:THR:HG21	1.86	0.56
1:M:275:ILE:HD13	1:M:306:VAL:HG23	1.86	0.56
1:M:1009:ILE:O	5:Q:162:ARG:NH2	2.39	0.56
2:B:576:HIS:CD2	2:B:577:ARG:O	2.58	0.56
2:B:1073:GLN:HE21	3:C:192:TYR:HA	1.70	0.56
5:E:142:HIS:CD2	5:E:144:LEU:HB2	2.40	0.56
1:M:1299:ILE:HG22	1:M:1300:GLU:N	2.20	0.56
1:M:1119:LEU:CG	1:M:1314:THR:CB	2.74	0.56
7:S:50:LEU:O	7:S:54:THR:OG1	2.24	0.56
7:S:95:VAL:CG1	7:S:131:TYR:CE2	2.88	0.56

Continued on next page...

Continued from previous page...

Atom-1	Atom-2	Interatomic distance (Å)	Clash overlap (Å)
1:A:1276:SER:CA	1:A:1277:ILE:CG2	2.30	0.56
1:M:62:THR:HG22	1:M:63:ILE:N	2.21	0.56
1:A:178:ALA:O	1:A:179:GLN:HB2	2.04	0.56
2:N:716:VAL:O	2:N:716:VAL:HG12	2.04	0.56
2:B:488:ILE:HD12	2:B:490:ARG:CG	2.36	0.56
4:P:51:MET:O	4:P:55:MET:CG	2.53	0.56
1:M:255:SER:OG	1:M:256:ILE:N	2.38	0.56
9:U:58:VAL:C	9:U:60:HIS:N	2.58	0.56
1:A:816:PRO:C	1:A:818:GLU:N	2.59	0.56
1:A:1465:VAL:HG12	1:A:1466:PRO:CD	2.35	0.56
1:M:566:LEU:HD13	11:W:57:PHE:HE1	1.70	0.56
2:N:472:TYR:CG	2:N:1085:LYS:HE2	2.41	0.56
7:G:115:LEU:CD2	7:G:163:THR:HG22	2.35	0.56
1:M:318:PRO:O	1:M:319:GLN:HB2	2.04	0.56
8:H:48:PRO:O	8:H:49:LEU:HD23	2.05	0.56
1:M:969:ASN:N	1:M:969:ASN:HD22	2.02	0.56
2:B:1073:GLN:OE1	2:B:1073:GLN:HA	2.06	0.56
1:A:989:ILE:HD11	1:A:1031:VAL:HG22	1.88	0.56
3:O:255:LYS:HD2	11:W:37:GLU:OE2	2.05	0.56
10:V:3:ILE:HD11	10:V:18:TRP:CD1	2.40	0.56
6:R:125:ARG:HD3	6:R:133:TYR:CD1	2.41	0.56
2:B:269:VAL:HB	2:B:307:ALA:HB2	1.88	0.56
1:M:217:PHE:O	1:M:220:ILE:HG13	2.06	0.56
1:M:252:VAL:HG22	2:N:1193:GLN:OE1	2.05	0.56
2:N:215:ALA:O	2:N:216:PRO:C	2.43	0.56
2:N:288:CYS:CB	2:N:297:LEU:HD21	2.27	0.56
1:A:114:LYS:O	1:A:115:LEU:C	2.44	0.56
1:M:414:ASP:OD1	1:M:433:ARG:NE	2.39	0.56
1:M:429:ASP:O	1:M:430:ILE:C	2.44	0.56
2:N:752:GLN:O	2:N:752:GLN:HG2	2.06	0.56
2:N:654:ARG:NH1	2:N:657:ILE:HG21	2.21	0.56
1:M:1150:THR:HG22	9:U:48:LEU:HD22	1.87	0.56
9:I:97:MET:C	9:I:99:LEU:H	2.09	0.56
2:N:1022:LYS:O	2:N:1025:ALA:N	2.39	0.56
1:A:1062:SER:HA	1:A:1063:PRO:O	2.04	0.56
2:B:605:ILE:CG2	9:I:61:ASP:HB3	2.36	0.56
1:M:567:PRO:CG	1:M:586:LEU:HD11	2.36	0.56
2:B:105:ARG:HB2	2:B:106:LEU:HD22	1.86	0.56
11:W:29:ALA:HB2	11:W:75:GLN:HA	1.87	0.56
2:N:1163:TYR:HD1	2:N:1163:TYR:O	1.87	0.56
2:B:245:ALA:HA	2:B:253:GLN:HG3	1.88	0.56

Continued on next page...

Continued from previous page...

Atom-1	Atom-2	Interatomic distance (Å)	Clash overlap (Å)
1:M:976:LEU:HD22	1:M:980:LYS:HG3	1.88	0.56
7:G:145:ARG:C	7:G:146:LEU:HD12	2.27	0.56
7:G:90:ALA:HB2	7:G:104:ILE:CG1	2.36	0.56
1:A:328:LEU:O	1:A:329:LYS:C	2.44	0.56
1:A:95:ILE:O	1:A:98:LEU:N	2.38	0.56
1:A:48:GLN:CB	1:A:50:PRO:HD3	2.36	0.56
1:A:468:VAL:HG22	1:A:468:VAL:O	2.05	0.56
1:M:846:ARG:HH12	1:M:1391:THR:HA	1.60	0.56
1:M:780:ARG:NH1	1:M:803:ARG:CZ	2.69	0.56
2:N:488:ILE:HD12	2:N:490:ARG:CG	2.35	0.56
2:N:296:MET:SD	2:N:376:LEU:CD1	2.94	0.56
1:A:778:GLY:HA2	1:A:1091:GLY:O	2.06	0.56
1:M:1492:VAL:O	1:M:1496:PHE:CD2	2.59	0.56
2:N:792:LEU:HD13	2:N:1021:SER:HB2	1.88	0.56
2:N:1054:GLN:HB3	2:N:1056:ARG:CD	2.36	0.56
2:N:759:GLN:CG	2:N:972:ARG:HA	2.35	0.56
1:A:855:MET:HG3	1:A:1066:MET:H	1.70	0.56
1:A:780:ARG:NH1	1:A:803:ARG:CZ	2.69	0.56
1:A:781:ILE:HG23	1:A:781:ILE:O	2.05	0.56
9:I:6:TYR:O	9:I:14:LEU:HG	2.06	0.56
2:B:605:ILE:HG22	9:I:61:ASP:HB3	1.86	0.56
1:M:573:LYS:CE	8:T:74:TYR:CZ	2.87	0.56
1:M:488:PHE:C	1:M:490:GLY:H	2.09	0.56
2:B:778:MET:SD	2:B:778:MET:O	2.63	0.56
2:N:887:LEU:HD13	2:N:953:VAL:HG11	1.87	0.56
3:O:168:HIS:O	3:O:170:LYS:N	2.39	0.56
1:A:1371:TYR:O	1:A:1371:TYR:CD2	2.59	0.56
2:N:688:ALA:HB3	2:N:730:CYS:HB2	1.86	0.56
1:A:835:VAL:C	1:A:837:THR:H	2.09	0.56
2:N:1073:GLN:HA	2:N:1073:GLN:OE1	2.06	0.56
2:N:797:SER:O	2:N:801:LEU:HD12	2.06	0.56
2:B:854:LYS:HZ2	2:B:950:LEU:HD11	1.70	0.56
5:Q:142:HIS:CD2	5:Q:144:LEU:HB2	2.40	0.56
1:A:1013:VAL:O	1:A:1017:ALA:HB2	2.06	0.56
1:M:512:MET:C	1:M:514:PRO:CD	2.75	0.56
4:P:85:PHE:HZ	4:P:115:ILE:HG12	1.63	0.56
7:S:58:ASP:O	7:S:59:LYS:HB2	2.05	0.56
7:G:144:VAL:HG12	7:G:145:ARG:N	2.20	0.56
1:A:852:GLU:HB3	1:A:1430:ILE:CD1	2.36	0.56
1:A:1164:THR:CG2	1:A:1242:ARG:HH22	2.12	0.56
1:A:350:ARG:CD	2:B:1117:LEU:O	2.51	0.56

Continued on next page...

Continued from previous page...

Atom-1	Atom-2	Interatomic distance (Å)	Clash overlap (Å)
8:T:79:LYS:HD3	8:T:81:TYR:CE1	2.39	0.56
1:M:828:GLU:C	1:M:830:LEU:H	2.07	0.56
7:S:93:THR:CG2	7:S:101:PHE:O	2.29	0.56
9:I:58:VAL:C	9:I:60:HIS:N	2.58	0.56
1:M:945:LEU:HD23	1:M:945:LEU:C	2.25	0.56
2:N:633:GLU:HG3	2:N:641:ARG:NH2	2.19	0.56
2:B:1054:GLN:HB3	2:B:1056:ARG:CD	2.36	0.56
2:N:281:ARG:CA	9:U:6:TYR:CE1	2.87	0.56
1:A:1278:SER:O	1:A:1279:LEU:CB	2.50	0.56
11:K:29:ALA:HB2	11:K:75:GLN:HA	1.87	0.56
7:G:114:HIS:CD2	7:G:115:LEU:HG	2.40	0.56
1:M:1371:TYR:O	1:M:1371:TYR:CD2	2.59	0.56
2:N:941:VAL:CG1	2:N:955:VAL:HG13	2.34	0.56
1:M:390:ASN:O	1:M:393:GLN:N	2.39	0.56
2:B:552:LEU:HD13	2:B:552:LEU:H	1.70	0.56
2:N:190:ILE:HD13	2:N:447:LEU:HD13	1.88	0.56
7:S:144:VAL:HG12	7:S:145:ARG:N	2.20	0.56
4:D:61:TYR:CD2	7:G:105:GLY:HA2	2.40	0.56
1:A:343:ARG:NE	1:A:1409:GLU:OE2	2.39	0.56
1:M:177:ALA:HB3	1:M:179:GLN:CD	2.27	0.56
1:M:67:PHE:N	1:M:67:PHE:CD1	2.74	0.56
1:M:71:THR:CG2	1:M:82:HIS:NE2	2.68	0.56
1:A:62:THR:HG22	1:A:63:ILE:N	2.21	0.56
1:M:167:SER:CA	1:M:168:ALA:CB	2.72	0.56
1:A:1388:MET:HE1	1:A:1395:ILE:HD13	1.87	0.56
1:A:152:THR:O	1:A:174:GLY:HA3	2.06	0.56
1:M:378:LYS:CA	1:M:441:HIS:CD2	2.82	0.56
8:H:114:LEU:O	8:H:115:SER:C	2.43	0.56
2:B:715:ARG:HH11	2:B:715:ARG:CG	2.13	0.56
10:V:10:CYS:SG	10:V:44:CYS:SG	3.04	0.56
2:B:42:VAL:H	2:B:43:GLN:C	2.09	0.56
1:A:781:ILE:CG1	1:A:821:PHE:HE2	2.18	0.56
2:N:391:ARG:NH1	2:N:615:ASP:HB3	2.20	0.56
1:M:1387:LEU:O	1:M:1387:LEU:HD12	2.06	0.56
1:A:1387:LEU:HD12	1:A:1387:LEU:O	2.06	0.56
2:N:866:PRO:HG2	2:N:879:TYR:CE1	2.41	0.56
2:B:472:TYR:CG	2:B:1085:LYS:HE2	2.41	0.56
2:N:1085:LYS:O	2:N:1086:HIS:CG	2.59	0.56
11:W:76:THR:HG21	11:W:85:VAL:HG21	1.87	0.56
2:N:106:LEU:C	2:N:108:ASN:H	2.10	0.56
7:S:114:HIS:CD2	7:S:115:LEU:CD2	2.89	0.56

Continued on next page...

Continued from previous page...

Atom-1	Atom-2	Interatomic distance (Å)	Clash overlap (Å)
1:M:375:SER:HB3	11:W:2:ASN:ND2	2.14	0.56
3:C:168:HIS:C	3:C:170:LYS:H	2.09	0.56
1:M:1139:THR:OG1	1:M:1208:LYS:CG	2.53	0.56
2:N:317:LEU:HD22	2:N:335:LEU:HD22	1.88	0.56
1:A:1009:ILE:HG22	5:E:162:ARG:HH21	1.67	0.56
2:N:159:LEU:HD12	2:N:187:TYR:CE1	2.40	0.56
8:T:36:MET:HA	8:T:36:MET:HE3	1.87	0.56
2:B:159:LEU:HD12	2:B:187:TYR:CE1	2.40	0.56
2:N:552:LEU:H	2:N:552:LEU:HD13	1.70	0.56
1:A:16:VAL:HG23	2:B:1182:VAL:HG22	1.87	0.56
2:B:901:ILE:HD11	2:B:928:THR:OG1	2.05	0.56
1:M:855:MET:HG3	1:M:1066:MET:H	1.70	0.55
4:P:57:LYS:HD3	7:S:106:PRO:HA	1.88	0.55
4:D:130:LEU:C	4:D:132:LYS:H	2.08	0.55
7:G:90:ALA:O	7:G:143:ASN:HA	2.06	0.55
1:M:145:LYS:O	1:M:148:MET:HE1	2.05	0.55
1:M:201:ASP:HB3	1:M:204:GLU:OE2	2.06	0.55
1:A:510:ILE:HG13	1:A:511:THR:HG22	1.88	0.55
1:M:432:LEU:C	1:M:436:TRP:CZ2	2.77	0.55
1:M:675:THR:O	1:M:768:SER:HB3	2.05	0.55
8:H:60:THR:HG23	8:H:62:ASN:H	1.71	0.55
1:A:1119:LEU:CD1	1:A:1121:ILE:HG13	2.36	0.55
1:A:948:PHE:C	1:A:950:PHE:N	2.59	0.55
2:B:329:VAL:N	2:B:330:THR:HA	2.11	0.55
9:I:78:CYS:O	9:I:79:HIS:CB	2.44	0.55
1:A:816:PRO:CG	2:B:689:MET:HE1	2.37	0.55
7:G:151:THR:CG2	7:G:160:ALA:CB	2.78	0.55
2:B:654:ARG:NH1	2:B:657:ILE:HG21	2.21	0.55
11:K:118:VAL:C	11:K:119:GLU:CG	2.74	0.55
7:S:147:LYS:HG3	7:S:169:LEU:HD21	1.88	0.55
2:B:1022:LYS:O	2:B:1025:ALA:N	2.39	0.55
1:A:728:LEU:HB3	1:A:805:PHE:HE1	1.71	0.55
1:A:1261:GLU:O	1:A:1263:ASP:HB2	2.06	0.55
1:A:810:TYR:HD2	2:B:750:HIS:O	1.89	0.55
1:A:594:LEU:O	1:A:612:LEU:HA	2.07	0.55
2:N:901:ILE:H	2:N:901:ILE:HD13	1.70	0.55
11:K:81:SER:HB3	11:K:84:GLN:H	1.70	0.55
2:N:561:PRO:HA	2:N:563:ALA:HB3	1.88	0.55
2:N:562:ASN:HA	2:N:563:ALA:HB3	1.88	0.55
2:B:814:VAL:HG22	2:B:999:ILE:HG12	1.87	0.55
1:A:605:ASN:CG	8:H:26:ARG:HH22	2.08	0.55

Continued on next page...

Continued from previous page...

Atom-1	Atom-2	Interatomic distance (Å)	Clash overlap (Å)
1:A:1299:ILE:HG22	1:A:1300:GLU:N	2.20	0.55
2:B:831:ASN:HD21	2:B:833:ALA:H	1.52	0.55
1:M:835:VAL:C	1:M:837:THR:H	2.09	0.55
5:Q:118:ILE:O	5:Q:120:THR:N	2.36	0.55
7:G:152:ARG:N	7:G:159:PHE:O	2.39	0.55
2:N:245:ALA:HA	2:N:253:GLN:HG3	1.88	0.55
1:M:1105:LYS:O	1:M:1109:ASN:ND2	2.39	0.55
4:P:25:LEU:N	7:S:3:PHE:O	2.39	0.55
1:A:1496:PHE:CG	4:D:29:GLU:HG3	2.42	0.55
7:G:14:LEU:HD22	7:G:27:LEU:CD2	2.30	0.55
1:M:116:LYS:N	1:M:116:LYS:HD3	2.15	0.55
1:M:88:LEU:HG	1:M:243:THR:O	2.06	0.55
1:M:95:ILE:O	1:M:98:LEU:N	2.39	0.55
1:A:67:PHE:N	1:A:67:PHE:CD1	2.74	0.55
2:N:273:ARG:HH11	2:N:310:ILE:CG1	2.20	0.55
1:M:781:ILE:HG22	1:M:803:ARG:HB3	1.88	0.55
5:Q:101:THR:CG2	5:Q:126:THR:H	2.19	0.55
9:I:37:ILE:CG2	9:I:38:ALA:N	2.69	0.55
4:D:10:ALA:HB1	7:G:85:GLY:CA	2.31	0.55
2:N:605:ILE:HG22	9:U:61:ASP:HB3	1.86	0.55
1:M:1146:LEU:HG	1:M:1274:LEU:HA	1.89	0.55
3:O:78:GLU:N	3:O:79:PRO:HD3	2.20	0.55
9:I:10:CYS:O	9:I:11:ASN:C	2.44	0.55
1:A:809:SER:O	1:A:811:LEU:N	2.30	0.55
1:M:571:ILE:HG23	1:M:573:LYS:HG3	1.89	0.55
2:B:561:PRO:HA	2:B:563:ALA:HB3	1.88	0.55
2:B:562:ASN:HA	2:B:563:ALA:HB3	1.88	0.55
2:B:207:ILE:HD13	2:B:209:GLN:CB	2.36	0.55
8:T:36:MET:O	8:T:37:ASN:O	2.23	0.55
1:M:989:ILE:HD11	1:M:1031:VAL:HG22	1.88	0.55
1:M:1013:VAL:O	1:M:1017:ALA:HB2	2.06	0.55
1:A:1105:LYS:O	1:A:1109:ASN:ND2	2.39	0.55
1:M:457:HIS:CD2	1:M:1077:GLU:OE2	2.59	0.55
7:S:14:LEU:HD22	7:S:27:LEU:CD2	2.30	0.55
7:S:90:ALA:O	7:S:143:ASN:HA	2.06	0.55
2:B:273:ARG:HH11	2:B:310:ILE:HD12	1.72	0.55
1:M:39:PHE:O	1:M:40:PRO:C	2.45	0.55
2:N:243:LEU:O	2:N:254:THR:O	2.25	0.55
1:A:1173:VAL:O	1:A:1177:PHE:HD2	1.83	0.55
1:A:129:ARG:C	1:A:131:ARG:H	2.10	0.55
7:G:134:GLU:O	7:G:136:GLN:N	2.39	0.55

Continued on next page...

Continued from previous page...

Atom-1	Atom-2	Interatomic distance (Å)	Clash overlap (Å)
1:A:1459:TYR:O	1:A:1460:SER:O	2.24	0.55
2:N:1067:GLY:N	3:O:30:ASN:HD22	2.03	0.55
2:B:1207:LYS:HG2	2:B:1208:ASN:N	2.19	0.55
2:N:814:VAL:HG22	2:N:999:ILE:HG12	1.87	0.55
3:C:240:PRO:O	3:C:243:GLU:HB2	2.05	0.55
1:A:605:ASN:HB2	1:A:606:PRO:O	2.06	0.55
2:N:576:HIS:CD2	2:N:577:ARG:O	2.58	0.55
1:M:114:LYS:O	1:M:115:LEU:C	2.44	0.55
3:O:247:GLN:HG3	3:O:247:GLN:O	2.05	0.55
1:A:132:ASP:HB3	1:A:133:PRO:HD2	1.88	0.55
1:A:1043:VAL:HG13	1:A:1044:ALA:N	2.21	0.55
1:M:927:VAL:O	1:M:929:ASP:N	2.40	0.55
1:M:1119:LEU:CD1	1:M:1121:ILE:HG13	2.36	0.55
1:A:1496:PHE:HD2	4:D:33:LEU:HD11	1.71	0.55
4:D:22:GLU:CD	7:G:4:PHE:HB3	2.27	0.55
1:M:112:CYS:HB3	1:M:175:CYS:SG	2.47	0.55
1:M:48:GLN:CB	1:M:50:PRO:HD3	2.36	0.55
1:M:62:THR:CG2	1:M:75:THR:CG2	2.60	0.55
1:A:88:LEU:CG	1:A:243:THR:O	2.54	0.55
2:N:212:LYS:HZ2	2:N:381:PRO:HG2	1.70	0.55
1:A:512:MET:C	1:A:514:PRO:CD	2.75	0.55
1:M:405:HIS:O	1:M:407:GLY:N	2.30	0.55
5:E:101:THR:CG2	5:E:126:THR:N	2.70	0.55
8:T:60:THR:HG23	8:T:62:ASN:H	1.71	0.55
1:A:1020:LEU:O	1:A:1023:ILE:HG12	2.07	0.55
2:N:1054:GLN:O	2:N:1056:ARG:N	2.39	0.55
7:G:147:LYS:HZ3	7:G:166:GLU:HG3	1.71	0.55
2:B:158:MET:HB2	2:B:188:PHE:CE2	2.42	0.55
9:I:6:TYR:O	9:I:14:LEU:CD1	2.55	0.55
1:A:7:SER:N	1:A:8:PRO:HD3	2.20	0.55
1:M:7:SER:N	1:M:8:PRO:HD3	2.20	0.55
2:N:991:SER:CB	2:N:1062:TYR:H	2.14	0.55
1:A:573:LYS:HB2	1:A:574:PRO:CD	2.33	0.55
1:A:532:ASP:HB2	2:B:818:CYS:SG	2.47	0.55
3:C:65:ARG:NH1	3:C:145:ILE:HA	2.18	0.55
5:E:118:ILE:O	5:E:120:THR:N	2.36	0.55
3:O:215:ARG:O	3:O:216:GLU:HB2	2.06	0.55
5:E:79:GLU:HB2	5:E:86:GLU:OE1	2.06	0.55
1:M:338:LYS:CG	1:M:343:ARG:HD2	2.35	0.55
4:P:132:LYS:N	4:P:134:GLN:HB2	2.21	0.55
7:S:6:LYS:HG2	7:S:7:GLU:H	1.71	0.55

Continued on next page...

Continued from previous page...

Atom-1	Atom-2	Interatomic distance (Å)	Clash overlap (Å)
4:D:86:HIS:O	4:D:88:PHE:N	2.40	0.55
7:G:14:LEU:CD1	7:G:30:LYS:HZ2	2.20	0.55
2:B:273:ARG:HH11	2:B:310:ILE:CG1	2.20	0.55
1:M:236:ARG:HD2	1:M:239:TRP:CH2	2.42	0.55
1:M:30:ARG:CG	1:M:244:VAL:HG21	2.34	0.55
1:A:1425:ASP:C	1:A:1427:CYS:H	2.10	0.55
1:A:1403:LEU:HB3	1:A:1432:GLU:CG	2.37	0.55
1:M:1170:LYS:CD	1:M:1170:LYS:N	2.69	0.55
2:B:1095:ARG:CG	2:B:1096:ALA:N	2.70	0.55
1:M:1180:PRO:O	1:M:1182:GLU:N	2.38	0.55
1:A:162:ASP:HA	1:A:165:ASN:CA	2.36	0.55
7:S:134:GLU:O	7:S:136:GLN:N	2.39	0.55
2:B:481:LEU:O	2:B:482:ARG:HG2	2.07	0.55
2:N:34:GLN:HB3	2:N:35:LEU:CB	2.35	0.55
8:T:111:LEU:C	8:T:113:ARG:N	2.56	0.55
1:A:873:ALA:HB3	1:A:876:GLU:N	2.22	0.55
1:A:24:LEU:CD2	2:B:1201:ALA:HB2	2.37	0.55
1:M:1496:PHE:HZ	4:P:75:TYR:CE2	2.23	0.55
1:A:1467:THR:OG1	1:A:1468:LEU:N	2.35	0.55
1:A:1146:LEU:HG	1:A:1274:LEU:HA	1.89	0.55
2:B:281:ARG:HG3	9:I:6:TYR:CD1	2.40	0.55
9:U:23:ARG:O	9:U:24:VAL:HG23	2.06	0.55
9:I:59:SER:C	9:I:61:ASP:N	2.60	0.55
3:O:221:ASN:ND2	3:O:224:GLU:HG3	2.22	0.55
8:T:74:TYR:HB3	8:T:123:LEU:HB2	1.87	0.55
11:W:118:VAL:CG2	11:W:119:GLU:N	2.37	0.55
2:N:82:ILE:HD11	2:N:115:LEU:HG	1.88	0.55
1:M:1253:ALA:CB	1:M:1254:GLU:CA	2.81	0.55
3:C:221:ASN:ND2	3:C:224:GLU:HG3	2.22	0.55
2:B:1085:LYS:O	2:B:1086:HIS:CG	2.59	0.55
1:M:922:GLU:HB3	1:M:923:ASN:C	2.27	0.55
2:N:747:PHE:CE2	2:N:1016:VAL:HG11	2.42	0.55
1:M:972:GLN:HE21	1:M:973:ILE:HD13	1.71	0.55
1:A:2:SER:HB2	7:G:65:GLY:O	2.04	0.55
10:V:35:LEU:HD12	10:V:36:ASP:N	2.21	0.55
1:M:16:VAL:HG23	2:N:1182:VAL:HG22	1.87	0.55
11:K:48:GLN:HG3	11:K:93:LEU:HD21	1.89	0.55
5:Q:79:GLU:HB2	5:Q:86:GLU:OE1	2.06	0.55
1:M:1126:TRP:HB2	1:M:1127:ILE:HG22	1.87	0.55
1:M:1338:PHE:O	1:M:1339:VAL:C	2.45	0.55
7:S:146:LEU:HD23	7:S:162:ALA:HB3	1.89	0.55

Continued on next page...

Continued from previous page...

Atom-1	Atom-2	Interatomic distance (Å)	Clash overlap (Å)
7:G:146:LEU:HD23	7:G:162:ALA:HB3	1.88	0.55
4:D:25:LEU:N	7:G:3:PHE:O	2.39	0.55
7:G:50:LEU:O	7:G:54:THR:OG1	2.24	0.55
4:D:22:GLU:OE1	7:G:6:LYS:HB2	2.06	0.55
7:G:6:LYS:HG2	7:G:7:GLU:H	1.72	0.55
2:B:1103:LEU:O	2:B:1190:LEU:HD11	2.05	0.55
2:B:301:LYS:N	2:B:302:PRO:HD2	2.22	0.55
1:M:433:ARG:HH11	1:M:435:GLY:CA	2.19	0.55
1:A:414:ASP:OD1	1:A:433:ARG:NE	2.39	0.55
1:M:785:PHE:HZ	1:M:791:PRO:CG	2.17	0.55
1:M:781:ILE:HG13	1:M:821:PHE:HE2	1.70	0.55
8:T:108:HIS:HB3	8:T:111:LEU:HD22	1.88	0.55
1:A:776:VAL:HA	1:A:828:GLU:OE2	2.05	0.55
2:N:658:ASP:C	2:N:660:GLU:HB2	2.26	0.55
9:U:81:HIS:HD1	9:U:82:GLU:HG3	1.71	0.55
9:U:97:MET:C	9:U:99:LEU:H	2.09	0.55
1:A:1461:LEU:HD12	1:A:1461:LEU:N	2.21	0.55
1:M:1282:VAL:HB	1:M:1285:ILE:CD1	2.28	0.55
10:J:35:LEU:HD12	10:J:36:ASP:N	2.21	0.55
2:N:247:ASN:C	2:N:249:GLU:H	2.10	0.55
2:B:421:CYS:HA	2:B:425:ASN:HB2	1.87	0.55
2:N:391:ARG:HG2	2:N:618:ARG:NH2	2.19	0.55
2:B:406:LEU:HD13	2:B:439:ILE:HG22	1.89	0.55
12:L:55:LYS:N	12:L:56:ARG:HB2	2.22	0.55
1:A:605:ASN:OD1	8:H:101:LEU:HB2	2.07	0.55
2:N:564:THR:O	2:N:575:VAL:O	2.24	0.55
3:O:34:ARG:NH1	11:W:39:HIS:HB2	2.22	0.55
1:M:522:SER:O	1:M:524:LYS:HG2	2.06	0.55
1:A:16:VAL:CG2	2:B:1182:VAL:CG2	2.84	0.55
11:W:44:MET:O	11:W:46:ALA:N	2.36	0.55
1:M:1450:TYR:CG	7:S:60:GLY:O	2.59	0.55
4:P:86:HIS:O	4:P:88:PHE:N	2.40	0.55
7:S:145:ARG:C	7:S:146:LEU:HD12	2.27	0.55
7:S:51:ASP:C	7:S:55:ILE:HD11	2.26	0.55
1:A:237:PRO:C	1:A:239:TRP:H	2.10	0.55
1:A:94:HIS:H	1:A:98:LEU:CG	2.19	0.55
1:M:213:VAL:CG1	1:M:217:PHE:CZ	2.89	0.55
1:M:37:ILE:HG22	1:M:37:ILE:O	2.07	0.55
1:M:77:ALA:C	1:M:79:CYS:N	2.60	0.55
1:A:846:ARG:HH11	1:A:1392:ARG:N	2.02	0.55
1:M:1403:LEU:HB3	1:M:1432:GLU:CG	2.37	0.55

Continued on next page...

Continued from previous page...

Atom-1	Atom-2	Interatomic distance (Å)	Clash overlap (Å)
1:M:1403:LEU:CD2	1:M:1432:GLU:CG	2.44	0.55
1:A:429:ASP:O	1:A:430:ILE:C	2.44	0.55
1:A:395:GLN:NE2	1:A:431:PRO:O	2.40	0.55
1:M:781:ILE:HG23	1:M:781:ILE:O	2.06	0.55
1:M:806:ILE:CD1	1:M:814:LEU:CG	2.54	0.55
1:M:810:TYR:C	2:N:750:HIS:HD2	2.10	0.55
2:N:158:MET:HB2	2:N:188:PHE:CE2	2.42	0.55
8:H:108:HIS:HB3	8:H:111:LEU:HD22	1.88	0.55
7:G:93:THR:CG2	7:G:101:PHE:O	2.29	0.55
9:U:108:PHE:O	9:U:110:PHE:N	2.37	0.55
1:A:1442:MET:HA	1:A:1442:MET:CE	2.37	0.55
2:B:792:LEU:HD13	2:B:1021:SER:HB2	1.88	0.55
1:A:1142:GLU:O	1:A:1144:THR:HG23	2.07	0.55
2:B:752:GLN:O	2:B:752:GLN:HG2	2.06	0.55
2:N:46:MET:CG	2:N:403:PHE:CE2	2.90	0.55
2:B:406:LEU:HB3	2:B:439:ILE:HG22	1.87	0.55
1:A:922:GLU:HB3	1:A:923:ASN:C	2.27	0.55
1:A:918:GLU:O	1:A:981:PRO:HB2	2.07	0.55
1:M:516:GLN:NE2	2:N:1130:HIS:NE2	2.55	0.55
3:C:34:ARG:NH1	11:K:39:HIS:HB2	2.22	0.55
5:E:89:THR:HG23	5:E:90:PHE:HD1	1.72	0.55
1:A:472:SER:OG	2:B:964:GLN:NE2	2.39	0.55
1:M:510:ILE:HG13	1:M:511:THR:HG22	1.88	0.55
1:M:1450:TYR:CE2	6:R:125:ARG:NE	2.68	0.55
4:D:132:LYS:N	4:D:134:GLN:HB2	2.20	0.55
4:D:57:LYS:HD3	7:G:106:PRO:HA	1.88	0.55
7:G:146:LEU:HB3	7:G:162:ALA:HB1	1.88	0.55
4:D:22:GLU:OE2	7:G:5:LEU:C	2.44	0.55
1:A:1275:GLU:C	1:A:1277:ILE:HG23	2.26	0.55
1:M:148:MET:CA	1:M:179:GLN:HA	2.36	0.55
1:A:128:GLN:CG	1:A:139:ALA:CB	2.74	0.55
1:M:1425:ASP:C	1:M:1427:CYS:H	2.10	0.55
1:M:1020:LEU:O	1:M:1023:ILE:HG12	2.07	0.55
2:N:642:LYS:HE2	2:N:646:GLN:HE21	1.72	0.55
1:A:1290:MET:HE1	1:A:1312:LEU:HG	1.87	0.55
2:N:1058:PHE:HE1	3:O:193:TRP:HD1	1.43	0.55
10:V:4:PRO:O	10:V:5:ILE:CG2	2.51	0.55
1:A:781:ILE:HG22	1:A:803:ARG:HB3	1.89	0.55
1:M:1261:GLU:O	1:M:1263:ASP:HB2	2.07	0.55
11:K:82:PRO:CA	11:K:85:VAL:HG23	2.37	0.55
1:A:1140:GLN:O	1:A:1280:ARG:CG	2.54	0.55

Continued on next page...

Continued from previous page...

Atom-1	Atom-2	Interatomic distance (Å)	Clash overlap (Å)
11:W:81:SER:HB3	11:W:84:GLN:H	1.72	0.55
2:B:1207:LYS:CG	2:B:1208:ASN:N	2.70	0.55
2:N:225:ILE:HG22	2:N:227:SER:H	1.72	0.55
1:A:863:ARG:NH2	5:E:165:LEU:HD21	2.22	0.55
1:A:550:ASN:O	1:A:551:ALA:CB	2.55	0.55
1:M:918:GLU:O	1:M:981:PRO:HB2	2.07	0.55
3:C:71:LEU:HA	3:C:133:PRO:HA	1.88	0.55
2:N:1073:GLN:HE21	3:O:192:TYR:HA	1.71	0.55
11:W:36:LYS:HA	11:W:68:HIS:HD2	1.72	0.55
1:M:607:THR:O	1:M:607:THR:HG23	2.07	0.55
1:M:852:GLU:HB3	1:M:1430:ILE:HD11	1.87	0.55
4:P:22:GLU:OE1	7:S:6:LYS:HB2	2.06	0.55
1:A:1496:PHE:CD1	4:D:29:GLU:HG3	2.42	0.55
7:G:97:LYS:CA	7:G:131:TYR:OH	2.50	0.55
2:B:310:ILE:HB	2:B:311:GLN:HA	0.67	0.55
1:M:129:ARG:C	1:M:131:ARG:H	2.10	0.55
1:M:237:PRO:C	1:M:239:TRP:H	2.10	0.55
1:M:71:THR:HG21	1:M:82:HIS:CE1	2.41	0.55
1:A:51:ARG:HD3	1:A:56:LEU:HG	1.87	0.55
1:A:71:THR:HG21	1:A:82:HIS:CE1	2.41	0.55
1:M:411:ILE:HG13	1:M:421:LEU:HD21	1.89	0.55
2:B:264:SER:H	2:B:322:LYS:HE3	1.72	0.55
2:B:488:ILE:HG21	2:B:490:ARG:H	1.70	0.55
5:Q:101:THR:CG2	5:Q:126:THR:N	2.70	0.55
2:B:32:ARG:HA	2:B:35:LEU:HD12	1.88	0.55
2:B:387:PHE:CD2	2:B:503:THR:HG22	2.42	0.55
1:A:812:ARG:N	1:A:813:GLY:CA	2.69	0.55
2:B:841:ARG:CZ	3:C:64:HIS:ND1	2.70	0.55
2:B:866:PRO:HG2	2:B:879:TYR:CE1	2.41	0.55
7:G:114:HIS:CD2	7:G:115:LEU:CD2	2.89	0.55
1:M:605:ASN:HB2	1:M:606:PRO:CA	2.37	0.55
1:M:605:ASN:OD1	8:T:101:LEU:HB2	2.07	0.55
2:N:207:ILE:HD13	2:N:209:GLN:CB	2.36	0.55
11:K:24:SER:HB3	11:K:25:LYS:O	2.07	0.55
3:C:168:HIS:O	3:C:170:LYS:N	2.39	0.55
1:M:1431:SER:HA	1:M:1434:ILE:HG12	1.88	0.55
4:P:33:LEU:O	4:P:37:VAL:HG23	2.07	0.55
4:D:85:PHE:CE1	4:D:115:ILE:HG13	2.42	0.55
4:D:129:THR:C	4:D:133:PHE:HD2	2.09	0.55
2:B:212:LYS:HZ2	2:B:381:PRO:CG	2.17	0.55
1:M:109:CYS:HB2	1:M:178:ALA:CB	2.10	0.55

Continued on next page...

Continued from previous page...

Atom-1	Atom-2	Interatomic distance (Å)	Clash overlap (Å)
1:M:116:LYS:HA	1:M:147:LYS:HZ2	1.70	0.55
1:M:121:ASN:ND2	1:M:121:ASN:N	2.55	0.55
1:M:62:THR:CB	1:M:75:THR:HG21	2.35	0.55
1:A:30:ARG:CG	1:A:244:VAL:HG21	2.35	0.55
1:A:30:ARG:HG2	1:A:244:VAL:HG11	1.89	0.55
1:A:65:ARG:C	1:A:67:PHE:HD1	2.09	0.55
1:M:728:LEU:HB3	1:M:805:PHE:HE1	1.71	0.55
2:N:42:VAL:H	2:N:43:GLN:C	2.08	0.55
2:N:481:LEU:O	2:N:482:ARG:HG2	2.07	0.55
8:H:108:HIS:CD2	8:H:111:LEU:HD13	2.37	0.55
1:A:946:CYS:CB	1:A:949:ILE:CD1	2.62	0.55
1:A:816:PRO:CB	2:B:689:MET:CE	2.82	0.55
2:N:972:ARG:NE	2:N:1080:TYR:CE1	2.75	0.55
1:M:1144:THR:OG1	1:M:1145:THR:N	2.36	0.55
1:A:605:ASN:HB2	1:A:606:PRO:CA	2.37	0.55
1:M:863:ARG:NH2	5:Q:165:LEU:HD21	2.22	0.55
1:A:2:SER:HB2	7:G:65:GLY:CA	2.36	0.55
1:A:516:GLN:NE2	2:B:1130:HIS:NE2	2.55	0.55
3:O:259:LEU:HD13	11:W:34:LEU:HD21	1.89	0.55
7:S:14:LEU:CD2	7:S:27:LEU:HD21	2.29	0.54
1:A:336:LYS:HG3	1:A:1410:GLU:OE1	2.07	0.54
1:A:312:ASN:HD22	1:A:330:SER:HB3	1.65	0.54
1:A:342:LEU:C	1:A:342:LEU:HD13	2.28	0.54
1:A:1437:GLY:HA2	2:B:1141:PHE:CD1	2.42	0.54
1:A:236:ARG:HD2	1:A:239:TRP:CH2	2.42	0.54
1:M:353:PHE:CD2	1:M:381:THR:O	2.60	0.54
2:N:1095:ARG:CG	2:N:1096:ALA:N	2.70	0.54
1:M:792:HIS:HB2	1:M:817:GLN:HE21	1.59	0.54
1:M:815:THR:HG22	2:N:715:ARG:HB3	1.90	0.54
2:B:647:GLN:HB3	2:B:663:PHE:HZ	1.72	0.54
4:P:10:ALA:HB1	7:S:85:GLY:CA	2.31	0.54
1:M:6:PHE:C	1:M:8:PRO:CD	2.76	0.54
1:M:594:LEU:O	1:M:612:LEU:HA	2.07	0.54
2:B:402:LEU:CD1	2:B:452:TRP:CZ3	2.90	0.54
2:B:436:SER:O	2:B:438:ILE:HD13	2.07	0.54
3:C:179:PHE:HA	3:C:230:TYR:O	2.07	0.54
3:O:233:VAL:HG21	3:O:245:MET:CE	2.37	0.54
2:B:747:PHE:CE2	2:B:1016:VAL:HG11	2.42	0.54
3:O:168:HIS:C	3:O:170:LYS:H	2.09	0.54
5:Q:89:THR:HG23	5:Q:90:PHE:HD1	1.72	0.54
7:S:152:ARG:N	7:S:159:PHE:O	2.39	0.54

Continued on next page...

Continued from previous page...

Atom-1	Atom-2	Interatomic distance (Å)	Clash overlap (Å)
1:A:1161:PRO:CG	1:A:1190:LYS:CB	2.84	0.54
7:S:51:ASP:O	7:S:52:SER:CB	2.55	0.54
2:B:243:LEU:O	2:B:254:THR:O	2.25	0.54
2:B:301:LYS:HB2	2:B:302:PRO:CD	2.38	0.54
1:M:150:CYS:SG	1:M:176:GLY:N	2.81	0.54
1:M:97:PHE:CZ	2:N:1200:ILE:HG23	2.43	0.54
2:N:212:LYS:NZ	2:N:381:PRO:CG	2.70	0.54
1:M:167:SER:HA	1:M:168:ALA:C	2.28	0.54
1:A:183:ARG:NH2	1:A:203:PRO:C	2.61	0.54
1:A:255:SER:OG	1:A:256:ILE:N	2.39	0.54
2:B:659:PRO:CB	2:B:661:GLN:CG	2.70	0.54
9:I:79:HIS:C	9:I:79:HIS:CD2	2.81	0.54
9:I:81:HIS:O	9:I:82:GLU:HB2	2.08	0.54
7:G:147:LYS:HG3	7:G:169:LEU:HD21	1.88	0.54
2:N:605:ILE:HD12	2:N:606:ARG:HG3	1.89	0.54
2:N:281:ARG:HA	9:U:6:TYR:HE1	1.69	0.54
3:O:254:GLU:O	3:O:258:VAL:HG23	2.07	0.54
1:A:488:PHE:C	1:A:490:GLY:H	2.09	0.54
2:N:824:GLN:O	2:N:825:GLU:C	2.45	0.54
3:O:179:PHE:HA	3:O:230:TYR:O	2.07	0.54
5:E:150:LEU:O	5:E:151:LEU:HD23	2.07	0.54
5:Q:150:LEU:O	5:Q:151:LEU:HD23	2.08	0.54
2:N:1063:HIS:HD2	2:N:1065:HIS:H	1.54	0.54
2:B:317:LEU:HD22	2:B:335:LEU:HD22	1.88	0.54
1:A:522:SER:O	1:A:524:LYS:HG2	2.06	0.54
2:N:116:TYR:HE1	2:N:151:PHE:HB2	1.73	0.54
2:N:550:GLU:HG2	2:N:576:HIS:HB2	1.90	0.54
2:B:1037:THR:HG23	2:B:1039:VAL:HB	1.88	0.54
2:N:791:PRO:O	2:N:793:ALA:N	2.41	0.54
1:A:470:PRO:O	1:A:471:TYR:HB2	2.07	0.54
4:P:22:GLU:CD	7:S:4:PHE:HB3	2.27	0.54
4:P:97:CYS:CB	4:P:131:ARG:NH2	2.70	0.54
1:A:1431:SER:HA	1:A:1434:ILE:HG12	1.88	0.54
1:A:217:PHE:O	1:A:220:ILE:HG13	2.06	0.54
1:A:39:PHE:O	1:A:40:PRO:C	2.45	0.54
2:N:301:LYS:N	2:N:302:PRO:HD2	2.22	0.54
1:A:21:PHE:CE2	1:A:1403:LEU:HD12	2.41	0.54
1:M:430:ILE:O	1:M:430:ILE:CG1	2.49	0.54
1:A:433:ARG:HH11	1:A:435:GLY:CA	2.19	0.54
1:A:1126:TRP:HB2	1:A:1127:ILE:HG22	1.87	0.54
11:W:118:VAL:C	11:W:119:GLU:CG	2.74	0.54

Continued on next page...

Continued from previous page...

Atom-1	Atom-2	Interatomic distance (Å)	Clash overlap (Å)
1:A:488:PHE:O	2:B:978:THR:HG22	2.08	0.54
2:B:106:LEU:C	2:B:108:ASN:H	2.10	0.54
12:X:55:LYS:HB2	12:X:56:ARG:CA	2.28	0.54
1:M:532:ASP:HB2	2:N:818:CYS:SG	2.47	0.54
2:B:190:ILE:HD13	2:B:447:LEU:HD13	1.88	0.54
1:M:1043:VAL:HG13	1:M:1044:ALA:N	2.21	0.54
2:B:290:ASP:CA	2:B:292:ASN:CG	2.75	0.54
1:M:106:GLU:HG3	1:M:144:CYS:CA	2.37	0.54
1:M:193:TRP:CZ3	1:M:206:ARG:CB	2.90	0.54
1:A:37:ILE:O	1:A:37:ILE:HG22	2.07	0.54
1:A:48:GLN:CG	1:A:50:PRO:HD3	2.35	0.54
1:A:1390:ILE:HD13	1:A:1395:ILE:CG2	2.36	0.54
1:A:386:VAL:CG2	1:A:436:TRP:CD1	2.91	0.54
1:M:815:THR:OG1	1:M:818:GLU:CG	2.56	0.54
2:B:486:THR:N	2:B:487:PRO:CD	2.68	0.54
8:H:79:LYS:CD	8:H:81:TYR:HE1	2.18	0.54
9:I:101:TYR:CB	9:I:110:PHE:CE1	2.90	0.54
9:U:59:SER:C	9:U:61:ASP:N	2.60	0.54
2:N:510:PRO:CG	2:N:739:GLY:H	2.20	0.54
7:G:116:VAL:HG12	7:G:117:PRO:HD2	1.81	0.54
5:Q:45:HIS:HE1	5:Q:57:LEU:HD12	1.71	0.54
2:N:102:GLN:HG2	2:N:105:ARG:NE	2.20	0.54
12:X:55:LYS:CB	12:X:56:ARG:HA	2.31	0.54
1:M:605:ASN:HB2	1:M:606:PRO:O	2.06	0.54
1:M:2:SER:HB2	7:S:65:GLY:CA	2.36	0.54
1:A:916:TYR:C	1:A:918:GLU:N	2.61	0.54
2:B:391:ARG:CZ	2:B:615:ASP:HB3	2.37	0.54
3:C:215:ARG:O	3:C:216:GLU:HB2	2.06	0.54
7:G:100:PHE:HZ	7:G:131:TYR:CB	2.21	0.54
2:B:211:PHE:HZ	2:B:384:ARG:NH1	2.06	0.54
2:B:216:PRO:N	2:B:217:SER:HB3	2.18	0.54
2:B:273:ARG:NE	2:B:310:ILE:CD1	2.60	0.54
1:M:69:CYS:SG	1:M:79:CYS:SG	3.06	0.54
2:N:290:ASP:CA	2:N:292:ASN:CG	2.75	0.54
2:N:297:LEU:O	2:N:298:GLU:C	2.46	0.54
1:A:1170:LYS:N	1:A:1170:LYS:CD	2.69	0.54
1:A:1153:THR:OG1	9:I:46:HIS:CB	2.53	0.54
1:M:1149:VAL:HG22	1:M:1200:LEU:CD2	2.38	0.54
1:A:1082:MET:O	1:A:1083:THR:C	2.46	0.54
1:M:1247:ARG:O	1:M:1248:ASP:C	2.46	0.54
1:A:871:GLN:OE1	1:A:875:GLY:HA2	2.08	0.54

Continued on next page...

Continued from previous page...

Atom-1	Atom-2	Interatomic distance (Å)	Clash overlap (Å)
7:S:84:ARG:NE	7:S:150:GLY:HA2	2.22	0.54
7:S:147:LYS:HZ3	7:S:166:GLU:HG3	1.73	0.54
1:A:15:ARG:HH11	1:A:1438:GLN:HE22	1.51	0.54
1:M:541:SER:O	1:M:581:LYS:HE2	2.08	0.54
1:A:356:ARG:NH2	1:A:492:GLU:HB2	2.23	0.54
2:B:105:ARG:HH12	2:B:777:ARG:CZ	2.20	0.54
2:B:847:THR:CG2	2:B:956:ARG:HG3	2.38	0.54
11:W:82:PRO:CA	11:W:85:VAL:HG23	2.37	0.54
11:K:38:ASP:O	11:K:39:HIS:CG	2.61	0.54
2:N:1037:THR:HG23	2:N:1039:VAL:HB	1.88	0.54
1:M:1406:CYS:O	1:M:1411:THR:HG23	2.08	0.54
1:M:266:ASP:HB3	1:M:267:ASP:CG	2.27	0.54
1:M:452:ARG:NH1	1:M:486:ALA:CB	2.71	0.54
7:S:100:PHE:HZ	7:S:131:TYR:CB	2.21	0.54
1:M:1450:TYR:HD1	7:S:60:GLY:O	1.85	0.54
4:D:33:LEU:O	4:D:37:VAL:HG23	2.07	0.54
7:G:95:VAL:CG1	7:G:131:TYR:CE2	2.88	0.54
7:G:51:ASP:O	7:G:52:SER:CB	2.55	0.54
7:G:79:LEU:CD1	7:G:81:ARG:HH21	2.21	0.54
1:A:266:ASP:HB3	1:A:267:ASP:CG	2.27	0.54
1:A:101:ILE:HB	1:A:240:MET:SD	2.48	0.54
1:A:121:ASN:ND2	1:A:121:ASN:N	2.55	0.54
2:N:34:GLN:CB	2:N:35:LEU:HB2	2.36	0.54
1:A:1082:MET:HE1	1:A:1364:PHE:O	2.08	0.54
9:U:81:HIS:O	9:U:82:GLU:HB2	2.08	0.54
9:U:96:MET:N	9:U:96:MET:SD	2.79	0.54
1:A:1290:MET:HE2	1:A:1312:LEU:HD23	1.66	0.54
10:V:4:PRO:HG2	10:V:48:MET:HE1	1.89	0.54
2:B:972:ARG:NE	2:B:1080:TYR:CE1	2.75	0.54
10:J:10:CYS:SG	10:J:44:CYS:SG	3.04	0.54
1:A:773:GLN:HB2	1:A:805:PHE:HB2	1.88	0.54
2:N:1076:LEU:C	2:N:1076:LEU:HD23	2.28	0.54
2:B:82:ILE:HD11	2:B:115:LEU:HG	1.88	0.54
12:X:55:LYS:N	12:X:56:ARG:HB2	2.22	0.54
1:A:1295:ILE:CG2	1:A:1309:GLU:HG2	2.36	0.54
2:B:1063:HIS:HD2	2:B:1065:HIS:H	1.54	0.54
2:B:688:ALA:HB2	2:B:694:LEU:HD21	1.89	0.54
3:O:71:LEU:HA	3:O:133:PRO:HA	1.88	0.54
2:B:620:CYS:O	2:B:621:ARG:HB2	2.08	0.54
8:T:89:GLU:HG3	8:T:90:LYS:H	1.73	0.54
3:C:254:GLU:O	3:C:258:VAL:HG23	2.07	0.54

Continued on next page...

Continued from previous page...

Atom-1	Atom-2	Interatomic distance (Å)	Clash overlap (Å)
1:A:927:VAL:O	1:A:929:ASP:N	2.40	0.54
1:M:267:ASP:HB3	1:M:268:LEU:CB	2.19	0.54
4:P:85:PHE:CE2	4:P:115:ILE:HG12	2.42	0.54
4:D:67:ARG:O	4:D:68:PHE:CD2	2.61	0.54
7:G:144:VAL:HG12	7:G:146:LEU:HD12	1.89	0.54
2:B:284:LEU:HD11	2:B:300:MET:HE3	1.90	0.54
1:M:202:LEU:HB2	1:M:203:PRO:CD	2.19	0.54
1:A:86:ILE:O	1:A:87:GLU:C	2.46	0.54
2:N:301:LYS:HB2	2:N:302:PRO:CD	2.38	0.54
1:A:846:ARG:HG3	1:A:1390:ILE:CG2	2.35	0.54
1:A:433:ARG:HG2	1:A:434:TYR:H	1.73	0.54
1:A:1328:VAL:N	1:A:1329:ASP:HA	2.21	0.54
1:M:873:ALA:HB3	1:M:876:GLU:N	2.22	0.54
2:B:633:GLU:HG3	2:B:641:ARG:NH2	2.19	0.54
7:G:84:ARG:NE	7:G:150:GLY:HA2	2.22	0.54
2:B:41:PHE:H	2:B:42:VAL:C	2.10	0.54
1:A:1485:PRO:C	1:A:1486:TYR:CD1	2.81	0.54
2:B:972:ARG:HG2	2:B:1082:GLN:OE1	2.08	0.54
2:B:791:PRO:O	2:B:793:ALA:N	2.41	0.54
3:C:194:PHE:O	3:C:201:GLU:HG3	2.08	0.54
2:N:1061:MET:CE	2:N:1074:VAL:HG11	2.35	0.54
1:M:1110:VAL:CG1	1:M:1387:LEU:HD13	2.26	0.54
2:N:328:GLY:C	2:N:329:VAL:CG2	2.67	0.54
2:N:1207:LYS:CG	2:N:1208:ASN:N	2.70	0.54
2:N:747:PHE:N	2:N:747:PHE:CD1	2.76	0.54
2:B:391:ARG:CG	2:B:618:ARG:HH21	2.20	0.54
1:A:976:LEU:HD22	1:A:980:LYS:HG3	1.88	0.54
11:K:36:LYS:HA	11:K:68:HIS:HD2	1.72	0.54
1:A:1161:PRO:CG	1:A:1190:LYS:CG	2.22	0.54
1:M:1103:ARG:O	1:M:1104:LEU:C	2.46	0.54
4:P:67:ARG:O	4:P:68:PHE:CD2	2.61	0.54
7:S:146:LEU:HB3	7:S:162:ALA:HB1	1.88	0.54
4:D:24:MET:HA	7:G:4:PHE:CD1	2.43	0.54
1:M:150:CYS:CB	1:M:176:GLY:N	2.71	0.54
1:M:30:ARG:HG2	1:M:244:VAL:HG11	1.89	0.54
2:N:290:ASP:OD2	2:N:291:PRO:HD3	2.08	0.54
1:A:1403:LEU:CD2	1:A:1432:GLU:CG	2.44	0.54
1:A:1195:LEU:HD13	1:A:1242:ARG:HD3	1.78	0.54
1:M:1170:LYS:CE	1:M:1240:ILE:HD12	2.35	0.54
2:N:1095:ARG:CD	2:N:1096:ALA:N	2.69	0.54
1:M:696:VAL:CG2	1:M:727:ILE:HD11	2.35	0.54

Continued on next page...

Continued from previous page...

Atom-1	Atom-2	Interatomic distance (Å)	Clash overlap (Å)
2:B:296:MET:SD	2:B:376:LEU:CD1	2.94	0.54
1:A:1247:ARG:O	1:A:1248:ASP:C	2.46	0.54
1:M:889:PHE:CZ	1:M:1020:LEU:CD2	2.89	0.54
2:B:247:ASN:C	2:B:249:GLU:H	2.10	0.54
2:N:49:ILE:HD11	2:N:403:PHE:HD2	1.73	0.54
1:A:541:SER:O	1:A:581:LYS:HE2	2.08	0.54
2:N:841:ARG:CZ	3:O:64:HIS:ND1	2.70	0.54
2:B:225:ILE:HG22	2:B:227:SER:H	1.72	0.54
1:A:937:GLN:O	1:A:941:ASP:HB3	2.08	0.54
2:N:610:LEU:HD23	2:N:612:LEU:HG	1.90	0.54
2:B:610:LEU:HD23	2:B:612:LEU:HG	1.90	0.54
3:C:103:LEU:N	3:C:158:CYS:O	2.36	0.54
1:M:135:ASN:C	1:M:137:LEU:N	2.60	0.54
1:M:135:ASN:C	1:M:137:LEU:H	2.10	0.54
11:W:48:GLN:HG3	11:W:93:LEU:HD21	1.89	0.54
1:M:540:PHE:CD2	1:M:662:TRP:CD1	2.95	0.54
2:N:554:ASP:O	2:N:555:TYR:HB2	2.08	0.54
1:M:336:LYS:HG3	1:M:1410:GLU:OE1	2.07	0.54
7:S:91:ILE:CG1	7:S:143:ASN:OD1	2.45	0.54
1:A:349:LYS:NZ	2:B:1187:ALA:HB3	2.22	0.54
1:M:105:LEU:HD22	1:M:182:ILE:CB	2.26	0.54
1:M:57:ASP:C	1:M:59:ARG:C	2.67	0.54
1:M:95:ILE:HG21	1:M:314:ILE:HG12	1.89	0.54
1:A:77:ALA:C	1:A:79:CYS:N	2.60	0.54
2:B:262:ILE:HG22	2:B:323:ARG:O	2.08	0.54
1:A:1149:VAL:HG22	1:A:1200:LEU:CD2	2.38	0.54
1:A:1338:PHE:O	1:A:1339:VAL:C	2.45	0.54
1:M:947:LYS:HA	1:M:948:PHE:C	2.23	0.54
2:B:34:GLN:CB	2:B:35:LEU:HB2	2.36	0.54
1:A:802:SER:OG	1:A:803:ARG:N	2.41	0.54
1:A:810:TYR:CE2	2:B:751:ASN:C	2.81	0.54
1:M:558:TRP:HH2	11:W:61:LYS:CE	2.20	0.54
1:A:571:ILE:HG23	1:A:573:LYS:HG3	1.89	0.54
2:B:819:TYR:CE1	2:B:989:PRO:HG3	2.43	0.54
1:M:548:THR:HG23	1:M:550:ASN:HB2	1.90	0.54
11:W:24:SER:HB3	11:W:25:LYS:O	2.07	0.54
1:M:916:TYR:C	1:M:918:GLU:H	2.11	0.54
2:B:747:PHE:N	2:B:747:PHE:CD1	2.76	0.54
5:Q:77:ALA:HB3	5:Q:78:LYS:CA	2.38	0.54
2:B:851:GLN:HG2	2:B:952:PHE:CD1	2.43	0.54
2:B:554:ASP:O	2:B:555:TYR:HB2	2.08	0.54

Continued on next page...

Continued from previous page...

Atom-1	Atom-2	Interatomic distance (Å)	Clash overlap (Å)
7:S:144:VAL:CG1	7:S:164:MET:CE	2.86	0.54
7:S:97:LYS:HE3	7:S:124:PRO:HB3	1.89	0.54
1:A:1406:CYS:O	1:A:1411:THR:HG23	2.08	0.54
1:A:268:LEU:HD22	1:A:329:LYS:HB3	1.90	0.54
1:M:118:ASP:HB3	1:M:172:HIS:H	1.73	0.54
1:M:57:ASP:CB	1:M:58:PRO:HD2	2.36	0.54
1:M:310:MET:CE	2:N:1198:MET:HG2	2.38	0.54
1:A:69:CYS:SG	1:A:79:CYS:SG	3.06	0.54
1:M:1164:THR:O	1:M:1165:VAL:HB	2.08	0.54
1:A:480:VAL:HG12	1:A:484:TYR:HE1	1.73	0.54
1:A:118:ASP:CG	1:A:172:HIS:ND1	2.62	0.54
1:A:382:TYR:CE2	1:A:440:ARG:NE	2.75	0.54
1:A:411:ILE:HG13	1:A:421:LEU:HD21	1.89	0.54
2:B:262:ILE:HG21	2:B:323:ARG:O	2.06	0.54
4:D:51:MET:O	4:D:55:MET:CB	2.56	0.54
1:M:1149:VAL:HG22	1:M:1200:LEU:HD23	1.90	0.54
2:B:661:GLN:O	2:B:663:PHE:N	2.41	0.54
1:A:1290:MET:SD	1:A:1311:VAL:C	2.86	0.54
10:J:4:PRO:O	10:J:5:ILE:CG2	2.51	0.54
1:M:488:PHE:O	2:N:978:THR:HG22	2.08	0.54
2:N:105:ARG:HH12	2:N:777:ARG:CZ	2.20	0.54
10:V:32:GLY:O	10:V:35:LEU:HG	2.08	0.54
1:A:916:TYR:C	1:A:918:GLU:H	2.11	0.54
2:N:688:ALA:HB2	2:N:694:LEU:HD21	1.89	0.54
3:C:259:LEU:HD13	11:K:34:LEU:HD21	1.89	0.54
2:B:550:GLU:HG2	2:B:576:HIS:HB2	1.90	0.54
1:M:982:THR:OG1	1:M:984:LEU:HB2	2.08	0.54
1:M:370:LEU:HD12	1:M:475:ARG:O	2.08	0.54
1:M:132:ASP:HB3	1:M:133:PRO:HD2	1.88	0.54
1:M:1442:MET:HB2	2:N:1133:SER:HA	1.89	0.53
4:P:133:PHE:C	4:P:135:ASP:H	2.11	0.53
4:P:24:MET:HA	7:S:4:PHE:CD1	2.43	0.53
4:D:37:VAL:HA	4:D:40:GLN:OE1	2.08	0.53
1:M:145:LYS:O	1:M:148:MET:CE	2.56	0.53
1:M:65:ARG:C	1:M:67:PHE:HD1	2.09	0.53
1:A:51:ARG:HD2	1:A:57:ASP:CG	2.27	0.53
1:M:350:ARG:HH11	2:N:1118:ARG:HB2	1.71	0.53
1:M:21:PHE:HZ	1:M:1403:LEU:CD1	2.19	0.53
2:N:753:SER:O	2:N:756:ASN:HB2	2.08	0.53
2:B:322:LYS:HG3	2:B:322:LYS:O	2.07	0.53
2:N:41:PHE:H	2:N:42:VAL:C	2.10	0.53

Continued on next page...

Continued from previous page...

Atom-1	Atom-2	Interatomic distance (Å)	Clash overlap (Å)
2:N:378:ARG:HA	9:U:52:ASN:ND2	2.20	0.53
9:U:79:HIS:C	9:U:79:HIS:CD2	2.81	0.53
9:I:20:LYS:CE	9:I:21:VAL:HG23	2.38	0.53
2:B:1036:PHE:CD1	2:B:1036:PHE:N	2.77	0.53
1:A:1461:LEU:H	1:A:1461:LEU:CD1	2.22	0.53
2:N:1021:SER:OG	2:N:1022:LYS:N	2.40	0.53
2:N:972:ARG:HG2	2:N:1082:GLN:OE1	2.08	0.53
1:A:584:LEU:C	1:A:584:LEU:HD23	2.29	0.53
1:A:696:VAL:CG2	1:A:727:ILE:HD11	2.35	0.53
2:B:510:PRO:CG	2:B:739:GLY:H	2.20	0.53
1:A:1194:TRP:CZ2	1:A:1262:GLU:CB	2.91	0.53
1:A:1263:ASP:O	1:A:1266:LEU:N	2.30	0.53
2:B:568:VAL:O	2:B:569:ASN:HB2	2.08	0.53
2:N:350:ILE:HA	2:N:571:VAL:HG13	1.89	0.53
11:W:38:ASP:O	11:W:39:HIS:CG	2.61	0.53
1:M:1127:ILE:HG12	1:M:1127:ILE:O	2.08	0.53
1:M:1290:MET:HE1	1:M:1312:LEU:CD2	2.37	0.53
4:P:88:PHE:HZ	7:S:86:GLU:HG2	1.71	0.53
7:G:97:LYS:HE3	7:G:124:PRO:HB3	1.89	0.53
1:M:148:MET:C	1:M:179:GLN:HA	2.28	0.53
1:A:56:LEU:CD1	1:A:56:LEU:C	2.77	0.53
1:A:452:ARG:NH1	1:A:486:ALA:CB	2.71	0.53
1:A:640:TRP:N	1:A:641:LYS:O	2.35	0.53
1:A:408:ALA:HB1	1:A:439:GLU:O	2.08	0.53
1:M:773:GLN:HB2	1:M:805:PHE:CB	2.38	0.53
1:A:947:LYS:HA	1:A:948:PHE:C	2.23	0.53
2:B:642:LYS:HE2	2:B:646:GLN:HE21	1.72	0.53
2:B:38:PHE:HB3	2:B:158:MET:HE1	1.91	0.53
2:B:973:HIS:HD2	2:B:1013:ALA:HB3	1.73	0.53
9:U:10:CYS:O	9:U:11:ASN:C	2.46	0.53
2:B:605:ILE:HD12	2:B:606:ARG:HG3	1.89	0.53
2:N:46:MET:O	2:N:49:ILE:HG12	2.08	0.53
5:E:105:ILE:HD12	5:E:105:ILE:C	2.28	0.53
2:N:104:ALA:O	2:N:106:LEU:N	2.40	0.53
2:B:999:ILE:HD11	2:B:1081:TYR:CD1	2.43	0.53
1:A:857:ARG:CG	1:A:857:ARG:NH1	2.58	0.53
2:N:568:VAL:O	2:N:569:ASN:HB2	2.08	0.53
2:N:700:MET:C	2:N:702:ALA:N	2.62	0.53
1:M:976:LEU:CD1	1:M:1041:ASN:ND2	2.72	0.53
1:A:537:VAL:HG12	1:A:538:ARG:N	2.23	0.53
1:A:540:PHE:CD2	1:A:662:TRP:CD1	2.95	0.53

Continued on next page...

Continued from previous page...

Atom-1	Atom-2	Interatomic distance (Å)	Clash overlap (Å)
5:E:166:ARG:C	5:E:168:THR:H	2.12	0.53
1:M:1406:CYS:CB	1:M:1411:THR:HG22	2.39	0.53
1:A:42:THR:CB	1:A:55:LEU:HB2	2.39	0.53
1:A:106:GLU:O	1:A:116:LYS:HD2	2.07	0.53
1:A:119:SER:C	1:A:122:PRO:HA	2.29	0.53
1:A:150:CYS:N	1:A:176:GLY:O	2.42	0.53
1:M:382:TYR:HE1	1:M:446:ASP:OD1	1.88	0.53
1:M:388:PRO:CG	6:R:94:ASN:ND2	2.61	0.53
1:A:1095:LYS:C	1:A:1097:VAL:H	2.11	0.53
2:N:661:GLN:O	2:N:663:PHE:N	2.41	0.53
9:I:69:PRO:CG	9:I:85:PHE:CZ	2.91	0.53
2:B:1061:MET:CE	2:B:1074:VAL:HG11	2.36	0.53
2:B:1076:LEU:HD23	2:B:1076:LEU:C	2.28	0.53
1:A:1450:TYR:OH	6:F:125:ARG:NH1	2.41	0.53
3:O:68:MET:HB3	10:V:6:ARG:CD	2.27	0.53
3:C:68:MET:HB3	10:J:6:ARG:CD	2.27	0.53
1:A:1140:GLN:NE2	1:A:1280:ARG:NH1	2.56	0.53
2:N:819:TYR:CE1	2:N:989:PRO:HG3	2.43	0.53
1:M:1348:GLU:CG	5:Q:193:ILE:HD12	2.38	0.53
2:B:610:LEU:O	2:B:610:LEU:HD23	2.09	0.53
9:U:3:ASN:HD22	9:U:3:ASN:N	2.05	0.53
11:W:46:ALA:C	11:W:48:GLN:N	2.62	0.53
2:B:732:ILE:HG13	2:B:733:HIS:H	1.74	0.53
2:B:46:MET:O	2:B:49:ILE:HG12	2.08	0.53
1:M:463:GLY:O	1:M:512:MET:SD	2.67	0.53
1:M:871:GLN:OE1	1:M:875:GLY:HA2	2.08	0.53
4:P:85:PHE:CE1	4:P:115:ILE:HG13	2.42	0.53
7:S:79:LEU:CD1	7:S:81:ARG:HH21	2.20	0.53
4:D:85:PHE:HZ	4:D:115:ILE:HG12	1.63	0.53
4:D:132:LYS:CA	4:D:133:PHE:O	2.51	0.53
1:A:1406:CYS:CB	1:A:1411:THR:HG22	2.39	0.53
2:B:297:LEU:O	2:B:298:GLU:C	2.46	0.53
1:M:118:ASP:CG	1:M:172:HIS:ND1	2.62	0.53
1:M:111:ASN:CG	1:M:216:ILE:HG12	2.26	0.53
1:A:50:PRO:O	1:A:51:ARG:CB	2.57	0.53
1:A:61:GLY:O	1:A:62:THR:HB	2.08	0.53
1:A:205:LYS:O	1:A:206:ARG:CB	2.55	0.53
1:M:408:ALA:HB1	1:M:439:GLU:O	2.08	0.53
1:M:846:ARG:HG3	1:M:1390:ILE:CG2	2.38	0.53
1:A:1103:ARG:O	1:A:1104:LEU:C	2.46	0.53
9:U:69:PRO:CG	9:U:85:PHE:CZ	2.91	0.53

Continued on next page...

Continued from previous page...

Atom-1	Atom-2	Interatomic distance (Å)	Clash overlap (Å)
1:A:1478:LEU:HD23	4:D:45:THR:C	2.29	0.53
1:A:780:ARG:HH11	1:A:803:ARG:HH21	1.37	0.53
1:A:793:PHE:CZ	1:A:817:GLN:OE1	2.61	0.53
1:A:792:HIS:CB	1:A:817:GLN:NE2	2.71	0.53
1:A:15:ARG:HD3	1:A:1438:GLN:HG2	1.91	0.53
9:I:5:GLN:O	9:I:14:LEU:CG	2.56	0.53
1:A:1254:GLU:O	1:A:1255:ASP:C	2.47	0.53
2:N:847:THR:CG2	2:N:956:ARG:HG3	2.38	0.53
2:N:1205:PHE:CD2	2:N:1210:LYS:CA	2.91	0.53
2:B:824:GLN:O	2:B:825:GLU:C	2.45	0.53
2:B:990:PHE:HD1	3:C:179:PHE:HE2	1.56	0.53
3:O:207:ASN:HD22	3:O:230:TYR:HB3	1.74	0.53
1:A:918:GLU:HB2	1:A:981:PRO:HB2	1.90	0.53
1:M:904:ARG:CG	1:M:937:GLN:HE22	2.21	0.53
5:Q:54:ARG:O	5:Q:55:THR:HB	2.09	0.53
2:B:900:ILE:HD13	2:B:900:ILE:H	1.73	0.53
1:A:135:ASN:C	1:A:137:LEU:H	2.10	0.53
1:A:976:LEU:CD1	1:A:1041:ASN:ND2	2.72	0.53
2:N:732:ILE:HG13	2:N:733:HIS:H	1.74	0.53
1:M:1008:ARG:HG2	1:M:1011:ARG:HH12	1.74	0.53
1:M:368:ASP:HA	1:M:513:VAL:CG2	2.33	0.53
4:P:37:VAL:HA	4:P:40:GLN:OE1	2.08	0.53
7:S:144:VAL:HG12	7:S:146:LEU:HD12	1.88	0.53
4:D:97:CYS:CB	4:D:131:ARG:NH2	2.71	0.53
7:G:95:VAL:HG13	7:G:131:TYR:HE2	1.69	0.53
1:A:95:ILE:HD12	1:A:314:ILE:HD13	1.91	0.53
1:M:195:ARG:HG3	1:M:196:GLY:N	2.22	0.53
1:M:332:ARG:HA	1:M:335:LEU:HG	1.91	0.53
1:M:95:ILE:O	1:M:96:GLY:C	2.46	0.53
1:M:382:TYR:N	1:M:383:PRO:HD3	2.23	0.53
1:M:411:ILE:HD12	1:M:425:LYS:NZ	2.24	0.53
1:M:1151:SER:H	1:M:1152:ALA:HA	1.74	0.53
1:A:1118:SER:C	1:A:1314:THR:CG2	2.77	0.53
2:N:973:HIS:HD2	2:N:1013:ALA:HB3	1.74	0.53
1:A:1476:SER:O	1:A:1478:LEU:N	2.42	0.53
7:S:116:VAL:HG12	7:S:117:PRO:HD2	1.81	0.53
2:N:387:PHE:CD2	2:N:503:THR:HG21	2.31	0.53
4:D:11:ALA:CB	4:D:12:GLN:CB	2.60	0.53
1:A:10:SER:HB2	2:B:1168:TYR:OH	2.07	0.53
5:Q:105:ILE:C	5:Q:105:ILE:HD12	2.28	0.53
2:B:104:ALA:O	2:B:106:LEU:N	2.40	0.53

Continued on next page...

Continued from previous page...

Atom-1	Atom-2	Interatomic distance (Å)	Clash overlap (Å)
1:A:1269:ILE:O	1:A:1273:MET:HG2	2.09	0.53
1:A:1348:GLU:CG	5:E:193:ILE:HD12	2.39	0.53
1:M:835:VAL:C	1:M:837:THR:N	2.60	0.53
1:A:927:VAL:HG23	1:A:928:GLN:HG3	1.91	0.53
1:M:538:ARG:O	1:M:540:PHE:N	2.41	0.53
1:A:982:THR:OG1	1:A:984:LEU:HB2	2.09	0.53
1:M:1082:MET:O	1:M:1083:THR:C	2.46	0.53
1:M:1118:SER:C	1:M:1314:THR:HG22	2.29	0.53
7:S:10:LEU:HD22	7:S:35:VAL:HG22	1.83	0.53
1:A:236:ARG:CG	1:A:239:TRP:CZ3	2.92	0.53
1:A:48:GLN:HG3	1:A:50:PRO:HD3	1.91	0.53
1:A:147:LYS:CG	1:A:148:MET:N	2.72	0.53
1:A:115:LEU:CD2	1:A:227:HIS:CD2	2.92	0.53
1:M:388:PRO:CB	1:M:434:TYR:HE2	2.22	0.53
1:A:388:PRO:CB	1:A:434:TYR:OH	2.56	0.53
1:A:411:ILE:HD12	1:A:425:LYS:NZ	2.24	0.53
1:M:822:HIS:CD2	2:N:753:SER:OG	2.62	0.53
1:A:1151:SER:H	1:A:1152:ALA:HA	1.74	0.53
8:T:7:LEU:HD21	8:T:110:LYS:NZ	2.23	0.53
5:Q:198:GLU:CB	5:Q:199:THR:CA	2.86	0.53
10:J:32:GLY:O	10:J:35:LEU:HG	2.08	0.53
1:A:761:PHE:HA	1:A:764:ILE:HD11	1.91	0.53
2:N:610:LEU:O	2:N:610:LEU:HD23	2.09	0.53
1:A:835:VAL:C	1:A:837:THR:N	2.60	0.53
2:N:620:CYS:O	2:N:621:ARG:HB2	2.08	0.53
2:N:851:GLN:HG2	2:N:952:PHE:CD1	2.43	0.53
10:V:59:LEU:O	10:V:59:LEU:HD23	2.09	0.53
1:M:1444:THR:O	1:M:1444:THR:CG2	2.56	0.53
4:D:130:LEU:O	4:D:132:LYS:N	2.42	0.53
4:D:133:PHE:O	4:D:135:ASP:N	2.42	0.53
4:D:133:PHE:C	4:D:135:ASP:H	2.11	0.53
7:G:6:LYS:CG	7:G:7:GLU:N	2.72	0.53
1:A:332:ARG:HA	1:A:335:LEU:HG	1.91	0.53
1:A:310:MET:CE	2:B:1198:MET:HG2	2.38	0.53
2:B:290:ASP:OD2	2:B:291:PRO:HD3	2.08	0.53
1:M:332:ARG:HG2	1:M:332:ARG:NH1	2.24	0.53
1:A:1158:ASP:HB3	1:A:1163:ASP:HB2	1.90	0.53
1:A:194:LYS:HA	1:A:200:SER:HB3	1.91	0.53
2:N:715:ARG:CG	2:N:715:ARG:HH11	2.13	0.53
2:N:741:LEU:HD22	2:N:760:SER:CA	2.39	0.53
1:A:1149:VAL:HG22	1:A:1200:LEU:HD23	1.91	0.53

Continued on next page...

Continued from previous page...

Atom-1	Atom-2	Interatomic distance (Å)	Clash overlap (Å)
9:U:4:PHE:CD1	9:U:27:LEU:HD22	2.43	0.53
10:V:12:LYS:HE3	10:V:42:ARG:HH22	1.72	0.53
1:A:1066:MET:SD	1:A:1442:MET:HE2	2.48	0.53
1:A:781:ILE:CG2	1:A:803:ARG:HA	2.34	0.53
2:B:753:SER:O	2:B:756:ASN:HB2	2.08	0.53
5:E:73:TYR:HE2	5:E:75:GLU:OE2	1.91	0.53
2:B:402:LEU:HD13	2:B:452:TRP:HZ3	1.72	0.53
2:N:990:PHE:HD1	3:O:179:PHE:HE2	1.56	0.53
2:N:728:THR:HG23	2:N:729:HIS:N	2.23	0.53
7:S:96:ASN:C	7:S:98:MET:N	2.62	0.53
2:B:116:TYR:HE1	2:B:151:PHE:HB2	1.73	0.53
2:N:900:ILE:H	2:N:900:ILE:HD13	1.73	0.53
7:G:154:ASP:O	7:G:155:ALA:HB3	2.08	0.53
1:A:549:ARG:CZ	11:K:50:LEU:HD11	2.39	0.53
8:H:89:GLU:HG3	8:H:90:LYS:H	1.73	0.53
1:M:1095:LYS:C	1:M:1097:VAL:H	2.11	0.53
1:M:510:ILE:HG13	1:M:511:THR:N	2.24	0.53
1:M:856:VAL:HG11	1:M:874:TYR:HD2	1.74	0.53
4:P:132:LYS:CA	4:P:133:PHE:O	2.51	0.53
1:M:1450:TYR:CD1	7:S:61:ARG:CB	2.92	0.53
1:A:95:ILE:C	1:A:98:LEU:HB2	2.28	0.53
1:M:91:PRO:HB2	1:M:210:PRO:HG2	1.90	0.53
1:A:57:ASP:C	1:A:59:ARG:C	2.67	0.53
1:A:1163:ASP:O	1:A:1164:THR:CG2	2.57	0.53
1:A:1174:GLU:CD	1:A:1242:ARG:CZ	2.77	0.53
1:M:1158:ASP:HB3	1:M:1163:ASP:HB2	1.90	0.53
1:A:510:ILE:HG13	1:A:511:THR:N	2.24	0.53
2:B:1095:ARG:CD	2:B:1096:ALA:N	2.69	0.53
1:M:806:ILE:HD13	1:M:814:LEU:CD1	2.37	0.53
2:N:1036:PHE:N	2:N:1036:PHE:CD1	2.77	0.53
2:N:647:GLN:HB3	2:N:663:PHE:HZ	1.72	0.53
2:B:728:THR:HG23	2:B:729:HIS:N	2.23	0.53
1:M:1254:GLU:O	1:M:1255:ASP:C	2.47	0.53
3:O:257:ALA:O	3:O:258:VAL:C	2.47	0.53
2:N:874:MET:HG2	2:N:879:TYR:OH	2.09	0.53
2:N:817:LEU:HD23	2:N:818:CYS:H	1.74	0.53
3:C:207:ASN:HD22	3:C:230:TYR:HB3	1.73	0.53
2:N:685:VAL:CG1	2:N:728:THR:CG2	2.86	0.53
2:N:436:SER:O	2:N:438:ILE:HD13	2.07	0.53
1:M:937:GLN:O	1:M:941:ASP:HB3	2.08	0.53
1:M:1295:ILE:HG22	1:M:1309:GLU:HG2	1.89	0.53

Continued on next page...

Continued from previous page...

Atom-1	Atom-2	Interatomic distance (Å)	Clash overlap (Å)
5:Q:159:LEU:HD11	5:Q:206:TYR:CD2	2.44	0.53
1:A:839:GLU:HA	1:A:842:TYR:CD2	2.43	0.53
7:S:154:ASP:O	7:S:155:ALA:HB3	2.08	0.53
8:T:10:ILE:O	8:T:10:ILE:HG13	2.09	0.53
1:M:1118:SER:C	1:M:1314:THR:CG2	2.77	0.53
1:M:342:LEU:C	1:M:342:LEU:HD13	2.29	0.53
1:M:513:VAL:O	1:M:517:ILE:HG23	2.09	0.53
4:D:84:ARG:CA	4:D:90:ARG:HD2	2.37	0.53
1:M:119:SER:C	1:M:122:PRO:HA	2.29	0.53
1:M:177:ALA:HB3	1:M:178:ALA:O	2.09	0.53
1:M:94:HIS:C	1:M:98:LEU:CG	2.77	0.53
1:M:98:LEU:O	1:M:101:ILE:CG2	2.55	0.53
2:N:273:ARG:HD2	2:N:310:ILE:HG21	1.91	0.53
1:M:163:LEU:CG	1:M:163:LEU:O	2.41	0.53
1:A:1164:THR:O	1:A:1165:VAL:HB	2.08	0.53
1:A:116:LYS:HD3	1:A:116:LYS:N	2.14	0.53
1:A:167:SER:HA	1:A:168:ALA:C	2.27	0.53
1:M:749:VAL:HG22	2:N:1007:PRO:HG3	1.90	0.53
1:M:15:ARG:HD3	1:M:1438:GLN:HG2	1.91	0.53
1:M:950:PHE:HB2	1:M:951:PRO:CD	2.31	0.53
9:U:94:ASP:O	9:U:96:MET:N	2.40	0.53
1:A:819:PHE:HB2	2:B:749:ASP:OD2	2.09	0.53
1:A:1461:LEU:CB	1:A:1462:GLY:CA	2.64	0.53
3:O:194:PHE:O	3:O:201:GLU:HG3	2.08	0.53
1:A:1299:ILE:HD11	1:A:1305:GLU:CG	2.34	0.53
2:B:538:ALA:HB3	2:B:539:PRO:CD	2.33	0.53
1:A:919:ASN:O	1:A:920:SER:HB3	2.07	0.53
3:O:71:LEU:N	3:O:71:LEU:HD12	2.24	0.53
1:A:1349:ALA:HA	5:E:144:LEU:O	2.09	0.53
5:E:142:HIS:O	5:E:143:GLU:C	2.47	0.53
5:Q:166:ARG:C	5:Q:168:THR:H	2.12	0.53
1:M:646:GLU:N	1:M:649:LYS:H	2.07	0.53
2:N:1141:PHE:CD1	2:N:1185:PRO:HG2	2.43	0.53
7:G:97:LYS:HE2	7:G:122:PHE:CD1	2.44	0.53
1:M:189:LEU:C	1:M:190:TRP:HD1	2.12	0.53
1:A:58:PRO:O	1:A:60:LEU:HG	2.09	0.53
1:A:193:TRP:HZ3	1:A:206:ARG:CG	2.21	0.53
8:T:79:LYS:CD	8:T:81:TYR:HE1	2.18	0.53
1:A:1191:GLN:OE1	1:A:1192:SER:N	2.42	0.53
1:M:1191:GLN:OE1	1:M:1192:SER:N	2.42	0.53
7:G:94:THR:HG21	8:T:2:SER:HA	1.87	0.53

Continued on next page...

Continued from previous page...

Atom-1	Atom-2	Interatomic distance (Å)	Clash overlap (Å)
1:A:950:PHE:CE1	5:E:196:ARG:HA	2.44	0.53
1:A:819:PHE:HB2	2:B:749:ASP:CG	2.28	0.53
1:A:1290:MET:SD	1:A:1311:VAL:N	2.82	0.53
2:B:654:ARG:CB	2:B:655:TYR:CA	2.56	0.53
1:A:1480:GLU:OE1	4:D:44:GLU:HG2	2.07	0.53
1:M:1263:ASP:O	1:M:1266:LEU:HB2	2.09	0.53
1:A:8:PRO:HG2	2:B:1148:ARG:NE	2.24	0.53
5:Q:73:TYR:HE2	5:Q:75:GLU:OE2	1.91	0.53
2:B:823:ASN:O	2:B:1002:ASN:HB2	2.09	0.53
2:B:1180:SER:CB	2:B:1209:HIS:HD2	2.14	0.53
2:N:287:ILE:HD11	2:N:368:ILE:CD1	2.37	0.53
2:B:287:ILE:HD11	2:B:368:ILE:CD1	2.36	0.53
3:C:233:VAL:HG21	3:C:245:MET:CE	2.37	0.53
1:M:918:GLU:HB2	1:M:981:PRO:HB2	1.90	0.53
11:K:46:ALA:C	11:K:48:GLN:N	2.62	0.53
5:Q:142:HIS:O	5:Q:143:GLU:C	2.47	0.53
3:C:12:ILE:HD12	3:C:12:ILE:O	2.09	0.53
1:M:470:PRO:O	1:M:471:TYR:HB2	2.08	0.53
1:A:1008:ARG:HG2	1:A:1011:ARG:HH12	1.73	0.53
10:J:59:LEU:O	10:J:59:LEU:HD23	2.09	0.53
1:A:607:THR:O	1:A:607:THR:HG23	2.07	0.53
1:M:1114:ILE:O	1:M:1115:LYS:C	2.47	0.52
1:M:268:LEU:HD22	1:M:329:LYS:HB3	1.90	0.52
4:P:130:LEU:O	4:P:132:LYS:N	2.42	0.52
7:S:97:LYS:HE2	7:S:122:PHE:CD1	2.44	0.52
1:M:33:SER:CB	1:M:85:HIS:H	2.21	0.52
1:A:57:ASP:O	1:A:60:LEU:HG	2.09	0.52
2:N:273:ARG:HH11	2:N:310:ILE:HD12	1.72	0.52
1:A:157:GLY:O	1:A:168:ALA:HA	2.09	0.52
1:A:434:TYR:CE1	6:R:101:LEU:O	2.62	0.52
2:N:31:ALA:N	2:N:482:ARG:HH21	2.02	0.52
1:A:778:GLY:HA3	1:A:1091:GLY:O	2.08	0.52
1:A:1228:PHE:HE2	1:A:1246:ILE:CD1	2.13	0.52
1:A:90:LYS:HZ2	1:A:282:VAL:CG1	2.18	0.52
2:B:640:ILE:CD1	2:B:673:LEU:HD22	2.38	0.52
9:U:99:LEU:CD2	9:U:100:ILE:O	2.57	0.52
2:B:24:PHE:O	2:B:28:THR:HB	2.09	0.52
1:A:800:PRO:C	1:A:802:SER:N	2.62	0.52
1:A:771:VAL:CG2	1:A:809:SER:HA	2.40	0.52
2:N:899:ILE:HG22	2:N:929:PRO:HA	1.91	0.52
2:B:899:ILE:HG22	2:B:929:PRO:HA	1.91	0.52

Continued on next page...

Continued from previous page...

Atom-1	Atom-2	Interatomic distance (Å)	Clash overlap (Å)
11:K:83:LYS:O	11:K:87:VAL:HG23	2.10	0.52
2:N:1063:HIS:CD2	2:N:1065:HIS:H	2.27	0.52
1:A:904:ARG:HB2	1:A:937:GLN:OE1	2.09	0.52
5:E:77:ALA:HB3	5:E:78:LYS:CA	2.38	0.52
1:M:927:VAL:HG23	1:M:928:GLN:HG3	1.91	0.52
4:P:85:PHE:O	4:P:86:HIS:CD2	2.63	0.52
7:S:97:LYS:CA	7:S:131:TYR:OH	2.50	0.52
7:G:95:VAL:HG13	7:G:131:TYR:HD2	1.72	0.52
1:M:85:HIS:CB	1:M:244:VAL:CG1	2.72	0.52
1:M:48:GLN:HB2	1:M:50:PRO:HD3	1.91	0.52
1:A:148:MET:HE1	1:A:181:THR:OG1	2.08	0.52
2:B:330:THR:O	2:B:334:ARG:CG	2.57	0.52
9:U:101:TYR:CB	9:U:110:PHE:CE1	2.90	0.52
9:I:77:ARG:O	9:I:78:CYS:C	2.48	0.52
1:A:661:TYR:CE1	11:K:61:LYS:HD3	2.43	0.52
2:B:1021:SER:OG	2:B:1022:LYS:N	2.40	0.52
2:B:685:VAL:CG1	2:B:728:THR:CG2	2.87	0.52
1:M:593:ASN:O	1:M:594:LEU:HD23	2.08	0.52
1:M:922:GLU:HB3	1:M:923:ASN:CA	2.39	0.52
1:A:135:ASN:C	1:A:137:LEU:N	2.60	0.52
1:A:360:THR:HB	1:A:475:ARG:HD3	1.91	0.52
3:O:12:ILE:HD12	3:O:12:ILE:O	2.09	0.52
2:B:107:ARG:NH1	12:L:47:ARG:O	2.42	0.52
1:M:1328:VAL:N	1:M:1329:ASP:HA	2.22	0.52
2:N:1145:ASP:HB2	2:N:1185:PRO:HB3	1.91	0.52
4:P:115:ILE:HG22	4:P:116:ASP:N	2.24	0.52
1:A:95:ILE:O	1:A:96:GLY:C	2.47	0.52
1:M:118:ASP:OD1	1:M:172:HIS:HB3	2.08	0.52
1:M:231:ASN:HD22	1:M:234:TYR:N	2.07	0.52
1:M:57:ASP:O	1:M:60:LEU:HG	2.09	0.52
2:N:298:GLU:C	2:N:300:MET:N	2.62	0.52
1:M:158:SER:N	1:M:159:ASP:C	2.63	0.52
1:M:1163:ASP:O	1:M:1164:THR:CG2	2.57	0.52
1:A:463:GLY:O	1:A:512:MET:SD	2.67	0.52
1:A:513:VAL:O	1:A:517:ILE:HG23	2.09	0.52
1:A:517:ILE:HG13	1:A:640:TRP:CD1	2.37	0.52
1:A:195:ARG:CG	1:A:196:GLY:CA	2.76	0.52
1:A:1150:THR:CG2	9:I:48:LEU:HD23	2.18	0.52
1:A:89:ALA:O	1:A:90:LYS:HG2	2.10	0.52
9:U:71:SER:N	9:U:83:ALA:O	2.38	0.52
1:A:1263:ASP:O	1:A:1266:LEU:HB2	2.09	0.52

Continued on next page...

Continued from previous page...

Atom-1	Atom-2	Interatomic distance (Å)	Clash overlap (Å)
1:M:10:SER:HB2	2:N:1168:TYR:OH	2.07	0.52
1:M:558:TRP:C	1:M:559:VAL:HG22	2.30	0.52
2:B:866:PRO:HG2	2:B:879:TYR:HE1	1.74	0.52
2:B:874:MET:HG2	2:B:879:TYR:OH	2.09	0.52
1:A:749:VAL:HG22	2:B:1007:PRO:HG3	1.91	0.52
1:M:1269:ILE:O	1:M:1273:MET:HG2	2.10	0.52
2:N:999:ILE:HD11	2:N:1081:TYR:CD1	2.43	0.52
1:M:1347:ILE:O	1:M:1350:THR:HG23	2.08	0.52
6:R:61:GLY:HA2	6:R:131:GLY:O	2.09	0.52
5:Q:71:THR:HG23	5:Q:99:HIS:CD2	2.45	0.52
2:N:325:SER:O	2:N:326:THR:HB	2.09	0.52
8:H:33:GLN:O	8:H:35:ASP:N	2.41	0.52
10:V:31:GLU:C	10:V:33:GLU:N	2.61	0.52
5:Q:15:TRP:CD2	5:Q:19:HIS:CE1	2.98	0.52
5:Q:139:ILE:HG12	5:Q:140:THR:N	2.25	0.52
2:B:50:VAL:HG23	2:B:51:ASP:OD1	2.09	0.52
2:N:1127:GLN:HA	2:N:1127:GLN:NE2	2.24	0.52
1:M:1119:LEU:HD23	1:M:1314:THR:HG21	1.91	0.52
1:M:1075:ILE:HD13	1:M:1377:LEU:HD12	1.91	0.52
1:M:1430:ILE:O	1:M:1434:ILE:HG12	2.09	0.52
1:M:312:ASN:HD22	1:M:330:SER:HB3	1.65	0.52
7:S:14:LEU:CD1	7:S:27:LEU:HD23	2.40	0.52
7:S:6:LYS:CG	7:S:7:GLU:N	2.72	0.52
7:S:95:VAL:HG13	7:S:131:TYR:HD2	1.72	0.52
1:M:178:ALA:O	1:M:179:GLN:HB2	2.09	0.52
1:M:86:ILE:O	1:M:87:GLU:C	2.46	0.52
1:A:148:MET:HE2	1:A:181:THR:OG1	2.10	0.52
1:A:155:SER:HA	1:A:169:ASN:CA	2.29	0.52
1:M:720:PHE:O	1:M:724:VAL:HG23	2.09	0.52
1:M:802:SER:OG	1:M:803:ARG:N	2.41	0.52
8:H:7:LEU:HD21	8:H:110:LYS:NZ	2.23	0.52
8:H:79:LYS:HD3	8:H:81:TYR:CE1	2.38	0.52
5:E:22:VAL:HG12	5:E:23:HIS:ND1	2.25	0.52
8:T:38:LEU:HD22	8:T:39:THR:N	2.25	0.52
8:T:57:LEU:C	8:T:57:LEU:CD1	2.77	0.52
1:A:1118:SER:C	1:A:1314:THR:HG22	2.29	0.52
1:A:1329:ASP:OD1	1:A:1331:THR:HG22	2.10	0.52
11:K:57:PHE:HD2	11:K:73:ARG:HG2	1.74	0.52
2:B:1124:ARG:O	2:B:1128:ILE:HG13	2.10	0.52
2:B:973:HIS:CD2	2:B:1013:ALA:HB3	2.45	0.52
9:U:25:LEU:HD12	9:U:38:ALA:CB	2.38	0.52

Continued on next page...

Continued from previous page...

Atom-1	Atom-2	Interatomic distance (Å)	Clash overlap (Å)
1:A:809:SER:C	1:A:811:LEU:H	2.12	0.52
2:N:866:PRO:HG2	2:N:879:TYR:HE1	1.74	0.52
2:N:823:ASN:O	2:N:1002:ASN:HB2	2.09	0.52
2:B:817:LEU:HD23	2:B:818:CYS:H	1.75	0.52
5:E:170:LEU:HD22	5:E:171:PRO:HD2	1.90	0.52
1:A:548:THR:HG23	1:A:550:ASN:HB2	1.90	0.52
1:M:919:ASN:O	1:M:920:SER:HB3	2.07	0.52
5:E:8:ILE:HG13	5:E:9:VAL:N	2.24	0.52
1:M:115:LEU:HD11	1:M:224:ASP:HB3	1.92	0.52
1:A:385:THR:HG23	1:A:437:ARG:HG3	1.91	0.52
12:X:21:ILE:CG2	12:X:30:ARG:HG3	2.39	0.52
1:A:996:LEU:HB2	1:A:1049:MET:CE	2.40	0.52
10:J:31:GLU:C	10:J:33:GLU:N	2.61	0.52
1:A:975:HIS:CE1	1:A:977:GLU:HG2	2.44	0.52
3:C:257:ALA:O	3:C:258:VAL:C	2.47	0.52
1:M:133:PRO:O	1:M:134:LYS:HB3	2.09	0.52
1:A:538:ARG:O	1:A:540:PHE:N	2.41	0.52
6:R:72:THR:O	6:R:72:THR:HG23	2.09	0.52
1:M:338:LYS:HD3	1:M:339:GLU:H	1.75	0.52
4:P:133:PHE:O	4:P:135:ASP:N	2.42	0.52
7:G:14:LEU:CD1	7:G:27:LEU:HD23	2.39	0.52
1:M:42:THR:CB	1:M:55:LEU:HB2	2.39	0.52
1:A:405:HIS:CB	1:A:406:PRO:CD	2.54	0.52
7:S:119:ASP:HB3	7:S:134:GLU:OE1	2.10	0.52
1:M:812:ARG:NH1	2:N:716:VAL:CG2	2.72	0.52
1:M:812:ARG:N	1:M:813:GLY:HA2	2.23	0.52
2:N:35:LEU:H	2:N:158:MET:CE	2.22	0.52
8:H:38:LEU:HD22	8:H:39:THR:N	2.25	0.52
8:H:57:LEU:C	8:H:57:LEU:CD1	2.77	0.52
1:A:1449:ILE:HD12	1:A:1449:ILE:N	2.25	0.52
11:K:59:GLY:HA3	11:K:73:ARG:H	1.75	0.52
1:A:521:GLN:OE1	1:A:1077:GLU:OE1	2.27	0.52
1:A:1144:THR:OG1	1:A:1279:LEU:HB2	2.08	0.52
2:B:752:GLN:O	2:B:754:PRO:HD3	2.09	0.52
1:M:661:TYR:CE1	11:W:61:LYS:HD3	2.43	0.52
2:N:968:LYS:HD2	2:N:1086:HIS:CE1	2.44	0.52
2:N:87:PRO:HG3	2:N:157:ILE:CD1	2.29	0.52
1:M:550:ASN:O	1:M:551:ALA:CB	2.55	0.52
11:W:24:SER:HB3	11:W:25:LYS:CB	2.35	0.52
2:B:1063:HIS:CD2	2:B:1065:HIS:H	2.28	0.52
5:Q:8:ILE:HG13	5:Q:9:VAL:N	2.24	0.52

Continued on next page...

Continued from previous page...

Atom-1	Atom-2	Interatomic distance (Å)	Clash overlap (Å)
2:B:552:LEU:HD22	2:B:552:LEU:H	1.75	0.52
2:B:775:GLN:HE22	3:C:56:VAL:HG13	1.74	0.52
1:M:975:HIS:CE1	1:M:977:GLU:HG2	2.45	0.52
1:M:360:THR:HB	1:M:475:ARG:HD3	1.91	0.52
2:N:107:ARG:NH1	12:X:47:ARG:O	2.42	0.52
4:D:85:PHE:O	4:D:86:HIS:CD2	2.63	0.52
1:A:1430:ILE:HD12	1:A:1430:ILE:C	2.30	0.52
1:A:1430:ILE:O	1:A:1434:ILE:HG12	2.10	0.52
1:M:236:ARG:CG	1:M:239:TRP:CZ3	2.92	0.52
1:A:42:THR:HG22	1:A:55:LEU:HG	1.89	0.52
1:M:768:SER:HA	1:M:811:LEU:HD12	1.91	0.52
1:M:800:PRO:C	1:M:802:SER:N	2.62	0.52
2:B:323:ARG:HG3	2:B:337:TYR:HE2	1.75	0.52
8:T:59:ILE:CD1	8:T:113:ARG:HH22	2.23	0.52
1:A:260:GLY:CA	2:B:924:ARG:HD3	2.38	0.52
1:M:775:ILE:CG1	1:M:1089:TYR:CG	2.87	0.52
7:G:119:ASP:HB3	7:G:134:GLU:OE1	2.10	0.52
10:V:40:LEU:HD13	10:V:46:ARG:HB2	1.90	0.52
7:S:84:ARG:HA	7:S:148:ILE:CG2	2.40	0.52
10:J:40:LEU:HD13	10:J:46:ARG:HB2	1.91	0.52
1:A:1194:TRP:CZ2	1:A:1262:GLU:HB3	2.44	0.52
2:N:386:HIS:HD2	2:N:388:GLY:CA	2.06	0.52
2:B:343:GLN:O	2:B:344:LYS:CB	2.58	0.52
2:B:867:VAL:O	2:B:869:SER:N	2.33	0.52
2:N:1180:SER:CB	2:N:1209:HIS:HD2	2.14	0.52
3:O:103:LEU:N	3:O:158:CYS:O	2.36	0.52
5:E:159:LEU:HD11	5:E:206:TYR:CD2	2.44	0.52
1:M:1290:MET:CG	1:M:1310:TRP:CE3	2.91	0.52
1:M:459:MET:HE1	1:M:519:SER:HB2	1.92	0.52
1:M:1495:GLY:O	4:P:78:GLU:OE2	2.27	0.52
4:D:115:ILE:HG22	4:D:116:ASP:N	2.24	0.52
1:A:332:ARG:HG2	1:A:332:ARG:NH1	2.23	0.52
1:M:61:GLY:O	1:M:62:THR:HB	2.08	0.52
1:M:95:ILE:HD12	1:M:314:ILE:HD13	1.92	0.52
1:A:51:ARG:HD2	1:A:57:ASP:OD1	2.10	0.52
1:M:157:GLY:O	1:M:168:ALA:HA	2.10	0.52
1:A:107:CYS:C	1:A:108:VAL:HG23	2.30	0.52
1:A:158:SER:N	1:A:159:ASP:C	2.63	0.52
1:A:428:GLY:O	1:A:430:ILE:N	2.43	0.52
9:I:55:ASN:O	9:I:57:THR:N	2.43	0.52
7:G:94:THR:HG21	8:T:2:SER:N	2.25	0.52

Continued on next page...

Continued from previous page...

Atom-1	Atom-2	Interatomic distance (Å)	Clash overlap (Å)
1:M:950:PHE:HE1	5:Q:196:ARG:HA	1.75	0.52
5:Q:198:GLU:N	5:Q:199:THR:HA	2.24	0.52
9:U:86:TYR:CZ	9:U:100:ILE:HD11	2.45	0.52
2:B:1056:ARG:NH1	3:C:201:GLU:HB3	2.25	0.52
10:J:12:LYS:HE3	10:J:42:ARG:HH22	1.72	0.52
2:N:507:MET:O	2:N:509:CYS:SG	2.55	0.52
9:U:20:LYS:NZ	9:U:21:VAL:CG2	2.73	0.52
1:A:823:ALA:HA	2:B:753:SER:OG	2.10	0.52
2:B:1009:ARG:O	2:B:1010:MET:C	2.48	0.52
1:M:355:ALA:CB	2:N:1093:HIS:O	2.56	0.52
3:O:7:ILE:CD1	11:W:104:PHE:HA	2.39	0.52
5:E:54:ARG:O	5:E:55:THR:HB	2.09	0.52
1:A:1376:LEU:HD23	1:A:1376:LEU:O	2.10	0.52
2:B:219:ILE:CG2	2:B:220:ALA:N	2.50	0.52
2:B:273:ARG:HD2	2:B:310:ILE:HG21	1.91	0.52
1:A:55:LEU:CD1	1:A:56:LEU:N	2.73	0.52
1:M:161:PHE:HD2	1:M:165:ASN:CG	2.13	0.52
1:A:202:LEU:HB3	1:A:203:PRO:HD3	1.91	0.52
1:M:809:SER:C	1:M:811:LEU:H	2.10	0.52
8:H:79:LYS:HE2	8:H:118:HIS:NE2	2.25	0.52
1:A:262:SER:O	1:A:263:ARG:CB	2.58	0.52
1:A:1452:ASP:CG	6:F:123:LEU:HD21	2.29	0.52
9:I:99:LEU:CD2	9:I:100:ILE:O	2.57	0.52
9:I:101:TYR:CG	9:I:110:PHE:CE1	2.98	0.52
1:A:1075:ILE:HD13	1:A:1377:LEU:HD12	1.91	0.52
1:A:457:HIS:CD2	1:A:1077:GLU:CD	2.83	0.52
7:S:151:THR:CA	7:S:160:ALA:CB	2.73	0.52
1:A:720:PHE:O	1:A:724:VAL:HG23	2.09	0.52
1:M:584:LEU:C	1:M:584:LEU:HD23	2.29	0.52
2:B:867:VAL:O	2:B:867:VAL:HG13	2.10	0.52
1:M:356:ARG:NH2	1:M:492:GLU:HB2	2.23	0.52
5:Q:170:LEU:HD22	5:Q:171:PRO:HD2	1.90	0.52
12:L:39:ILE:HD12	12:L:39:ILE:H	1.74	0.52
6:F:61:GLY:HA2	6:F:131:GLY:O	2.09	0.52
3:C:7:ILE:CD1	11:K:104:PHE:HA	2.39	0.52
3:O:45:ILE:HD11	3:O:66:LEU:O	2.10	0.52
1:M:549:ARG:CZ	11:W:50:LEU:HD11	2.39	0.52
2:B:544:LEU:HD21	2:B:566:VAL:HG11	1.92	0.52
1:M:1329:ASP:OD1	1:M:1331:THR:HG22	2.10	0.52
2:B:221:TYR:HB2	2:B:243:LEU:HD13	1.92	0.52
1:M:177:ALA:CB	1:M:178:ALA:O	2.58	0.52

Continued on next page...

Continued from previous page...

Atom-1	Atom-2	Interatomic distance (Å)	Clash overlap (Å)
1:M:58:PRO:O	1:M:60:LEU:HG	2.09	0.52
1:A:48:GLN:HB2	1:A:50:PRO:HD3	1.92	0.52
1:A:1164:THR:OG1	1:A:1165:VAL:N	2.43	0.52
1:M:1174:GLU:CD	1:M:1242:ARG:CZ	2.77	0.52
1:A:209:SER:OG	1:A:212:GLU:CD	2.48	0.52
1:A:382:TYR:N	1:A:383:PRO:HD3	2.24	0.52
1:M:1425:ASP:O	1:M:1427:CYS:N	2.43	0.52
1:A:390:ASN:HB3	1:A:394:LEU:HB2	1.92	0.52
2:N:38:PHE:HB3	2:N:158:MET:HE1	1.91	0.52
2:N:485:ASN:O	2:N:486:THR:HB	2.10	0.52
1:A:1127:ILE:O	1:A:1127:ILE:HG12	2.08	0.52
1:A:1328:VAL:CG1	1:A:1329:ASP:HA	2.38	0.52
4:P:11:ALA:CB	4:P:12:GLN:C	2.63	0.52
2:B:625:ILE:HG22	2:B:729:HIS:CD2	2.45	0.52
1:M:1194:TRP:HZ2	1:M:1262:GLU:HG3	1.75	0.52
1:A:1259:MET:O	1:A:1259:MET:HG3	2.10	0.52
9:U:20:LYS:O	9:U:23:ARG:N	2.43	0.52
3:O:212:GLU:C	3:O:214:PRO:HD3	2.30	0.52
1:A:593:ASN:O	1:A:594:LEU:HD23	2.08	0.52
11:W:81:SER:H	11:W:82:PRO:HA	1.75	0.52
3:C:164:ILE:HD11	11:K:10:ILE:HD13	1.92	0.52
3:C:207:ASN:HD22	3:C:230:TYR:CB	2.23	0.52
3:O:168:HIS:CD2	3:O:170:LYS:HB2	2.45	0.52
1:M:996:LEU:HB2	1:M:1049:MET:CE	2.40	0.52
1:M:537:VAL:HG12	1:M:538:ARG:N	2.23	0.52
2:N:144:ASP:O	2:N:146:GLU:N	2.43	0.52
2:B:449:THR:HG23	2:B:451:ASN:H	1.75	0.52
2:N:544:LEU:HD21	2:N:566:VAL:HG11	1.92	0.52
4:P:84:ARG:CA	4:P:90:ARG:HD2	2.37	0.52
4:D:85:PHE:CE2	4:D:115:ILE:HG12	2.42	0.52
1:M:24:LEU:HB2	2:N:1199:ASN:CA	2.39	0.52
1:M:95:ILE:HG13	1:M:314:ILE:HD11	1.87	0.52
1:A:110:TRP:HH2	1:A:180:PRO:HG2	1.73	0.52
1:M:812:ARG:N	1:M:813:GLY:CA	2.73	0.52
2:N:907:ILE:CD1	2:N:924:ARG:NE	2.72	0.52
8:T:7:LEU:CD2	8:T:110:LYS:HD3	2.40	0.52
9:I:4:PHE:CD1	9:I:27:LEU:HD22	2.43	0.52
3:C:140:SER:O	3:C:141:ARG:CG	2.48	0.52
1:A:947:LYS:CA	1:A:948:PHE:O	2.41	0.52
3:O:84:LEU:H	3:O:84:LEU:HD22	1.74	0.52
1:A:1288:VAL:CG1	1:A:1289:TYR:N	2.73	0.52

Continued on next page...

Continued from previous page...

Atom-1	Atom-2	Interatomic distance (Å)	Clash overlap (Å)
1:A:1290:MET:SD	1:A:1310:TRP:HB3	2.50	0.52
2:N:973:HIS:CD2	2:N:1013:ALA:HB3	2.45	0.52
1:A:856:VAL:HG11	1:A:874:TYR:HD2	1.74	0.52
2:N:263:ARG:HB3	2:N:322:LYS:HD2	1.92	0.52
4:P:11:ALA:CA	4:P:12:GLN:CB	2.40	0.52
1:A:812:ARG:HB2	1:A:813:GLY:CA	2.38	0.52
6:F:96:PRO:HG3	7:G:19:PHE:CB	2.30	0.52
3:O:103:LEU:HD23	3:O:124:VAL:HA	1.92	0.52
1:A:1219:ILE:HG23	1:A:1273:MET:HE1	1.91	0.52
1:A:1347:ILE:O	1:A:1350:THR:HG23	2.08	0.52
3:O:207:ASN:HD22	3:O:230:TYR:CB	2.23	0.52
1:M:916:TYR:CE1	1:M:1039:ARG:NH2	2.78	0.52
2:N:747:PHE:CD1	2:N:1033:ALA:HB1	2.45	0.52
1:A:916:TYR:CE1	1:A:1039:ARG:NH2	2.78	0.52
1:A:918:GLU:HB2	1:A:981:PRO:CG	2.40	0.52
1:M:904:ARG:HB2	1:M:937:GLN:OE1	2.09	0.52
2:B:987:ASP:OD1	3:C:34:ARG:NH2	2.42	0.52
3:C:45:ILE:HD11	3:C:66:LEU:O	2.10	0.52
1:A:668:PHE:CE2	1:A:752:MET:HE2	2.44	0.52
2:N:775:GLN:HE22	3:O:56:VAL:HG13	1.75	0.52
3:C:216:GLU:HB3	3:C:217:GLY:C	2.31	0.52
1:M:1376:LEU:O	1:M:1376:LEU:HD23	2.09	0.52
2:N:449:THR:HG23	2:N:451:ASN:H	1.75	0.52
6:F:72:THR:HG23	6:F:72:THR:O	2.09	0.52
5:E:15:TRP:CD2	5:E:19:HIS:CE1	2.98	0.52
1:M:1430:ILE:C	1:M:1430:ILE:HD12	2.30	0.51
2:N:1124:ARG:O	2:N:1128:ILE:HG13	2.09	0.51
7:S:46:ILE:O	7:S:47:ILE:C	2.48	0.51
1:A:1489:SER:HB3	1:A:1490:PRO:HD2	1.79	0.51
7:G:144:VAL:CG1	7:G:164:MET:CE	2.86	0.51
1:M:195:ARG:CG	1:M:196:GLY:N	2.72	0.51
2:N:294:PHE:O	2:N:298:GLU:HG3	2.10	0.51
1:A:1425:ASP:O	1:A:1427:CYS:N	2.43	0.51
1:M:1195:LEU:HD13	1:M:1242:ARG:HD3	1.78	0.51
1:A:106:GLU:CD	1:A:144:CYS:HB3	2.30	0.51
1:A:152:THR:O	1:A:174:GLY:HA2	2.11	0.51
1:M:388:PRO:HA	1:M:434:TYR:CZ	2.46	0.51
1:M:1151:SER:O	1:M:1199:GLU:HB2	2.10	0.51
1:M:262:SER:O	1:M:263:ARG:CB	2.58	0.51
8:T:79:LYS:HE2	8:T:118:HIS:NE2	2.25	0.51
1:A:1085:ASN:C	1:A:1087:PHE:N	2.64	0.51

Continued on next page...

Continued from previous page...

Atom-1	Atom-2	Interatomic distance (Å)	Clash overlap (Å)
1:A:950:PHE:HE1	5:E:196:ARG:HA	1.75	0.51
5:E:198:GLU:CB	5:E:199:THR:CA	2.86	0.51
9:I:86:TYR:CZ	9:I:100:ILE:HD11	2.44	0.51
1:A:1290:MET:O	1:A:1291:MET:SD	2.69	0.51
7:G:87:VAL:CG2	7:G:147:LYS:HG2	2.37	0.51
1:A:569:PRO:HG3	1:A:578:TRP:CZ2	2.45	0.51
2:N:321:GLY:O	2:N:322:LYS:HB3	2.10	0.51
2:N:867:VAL:O	2:N:867:VAL:HG13	2.11	0.51
2:B:1205:PHE:CD2	2:B:1210:LYS:CA	2.91	0.51
2:N:363:PHE:HZ	2:N:572:TRP:H	1.58	0.51
2:B:747:PHE:CD1	2:B:1033:ALA:HB1	2.45	0.51
1:M:1433:ASN:C	1:M:1435:MET:H	2.14	0.51
2:N:380:GLU:OE2	9:U:91:ARG:HA	2.11	0.51
2:N:987:ASP:OD1	3:O:34:ARG:NH2	2.42	0.51
3:C:71:LEU:HD12	3:C:71:LEU:N	2.24	0.51
1:M:844:GLN:HG2	2:N:1122:MET:CE	2.40	0.51
5:E:139:ILE:HG12	5:E:140:THR:N	2.25	0.51
1:M:1064:GLY:CA	1:M:1065:GLU:HB2	2.39	0.51
1:M:480:VAL:HG12	1:M:484:TYR:HE1	1.73	0.51
4:P:24:MET:HE1	4:P:88:PHE:CD1	2.46	0.51
4:D:24:MET:SD	4:D:88:PHE:CA	2.96	0.51
7:G:10:LEU:HD22	7:G:35:VAL:HG22	1.83	0.51
7:G:90:ALA:O	7:G:143:ASN:CB	2.58	0.51
1:A:95:ILE:CB	1:A:314:ILE:HD13	2.38	0.51
2:B:212:LYS:NZ	2:B:381:PRO:HG3	2.25	0.51
1:M:102:LYS:O	1:M:105:LEU:CD2	2.54	0.51
1:M:91:PRO:CB	1:M:210:PRO:CG	2.87	0.51
1:A:115:LEU:HD11	1:A:224:ASP:HB3	1.92	0.51
1:A:120:SER:C	1:A:121:ASN:HD22	2.14	0.51
1:A:149:VAL:HG12	1:A:150:CYS:N	2.25	0.51
2:N:1009:ARG:O	2:N:1010:MET:C	2.48	0.51
2:N:24:PHE:O	2:N:28:THR:HB	2.09	0.51
1:M:776:VAL:O	1:M:777:GLU:C	2.49	0.51
1:A:24:LEU:CB	2:B:1199:ASN:C	2.65	0.51
1:M:950:PHE:CE1	5:Q:196:ARG:HA	2.44	0.51
2:B:35:LEU:H	2:B:158:MET:CE	2.22	0.51
1:M:1259:MET:HG3	1:M:1259:MET:O	2.10	0.51
1:A:1155:ILE:O	9:I:43:VAL:HB	2.10	0.51
1:M:569:PRO:HG3	1:M:578:TRP:CZ2	2.44	0.51
2:B:968:LYS:HD2	2:B:1086:HIS:CE1	2.44	0.51
2:N:1208:ASN:C	2:N:1210:LYS:H	2.13	0.51

Continued on next page...

Continued from previous page...

Atom-1	Atom-2	Interatomic distance (Å)	Clash overlap (Å)
5:E:14:ALA:CA	5:E:17:THR:HG22	2.33	0.51
2:N:538:ALA:CB	2:N:539:PRO:HD3	2.35	0.51
1:M:839:GLU:HA	1:M:842:TYR:CD2	2.43	0.51
2:B:194:GLU:CB	2:B:469:LEU:HB2	2.41	0.51
1:M:1006:SER:HA	1:M:1007:ASP:O	2.11	0.51
11:K:91:LYS:O	11:K:95:THR:HG22	2.11	0.51
3:O:216:GLU:HB3	3:O:217:GLY:C	2.31	0.51
1:M:326:ARG:O	1:M:327:PRO:C	2.49	0.51
1:A:326:ARG:O	1:A:327:PRO:C	2.49	0.51
1:M:342:LEU:CD1	1:M:1409:GLU:OE2	2.58	0.51
2:N:1141:PHE:CE1	2:N:1185:PRO:HG2	2.46	0.51
4:P:24:MET:SD	4:P:88:PHE:CA	2.96	0.51
7:S:95:VAL:HG13	7:S:131:TYR:HE2	1.69	0.51
1:M:59:ARG:CB	1:M:60:LEU:HA	2.41	0.51
1:M:91:PRO:HB3	1:M:210:PRO:CG	2.37	0.51
1:M:93:PHE:HB3	1:M:98:LEU:HD11	1.91	0.51
1:A:1177:PHE:CD2	1:A:1230:ILE:CG2	2.93	0.51
1:A:180:PRO:CG	1:A:193:TRP:NE1	2.70	0.51
1:M:1185:GLU:HG3	1:M:1186:GLU:H	1.76	0.51
1:M:1395:ILE:O	1:M:1397:ARG:N	2.38	0.51
1:A:431:PRO:O	1:A:432:LEU:CB	2.58	0.51
9:U:55:ASN:O	9:U:57:THR:N	2.43	0.51
1:A:91:PRO:CB	1:A:210:PRO:HG2	2.41	0.51
1:A:231:ASN:ND2	1:A:234:TYR:CD2	2.75	0.51
9:U:77:ARG:O	9:U:78:CYS:C	2.48	0.51
1:A:1290:MET:HG3	1:A:1310:TRP:CE3	2.38	0.51
2:B:35:LEU:O	2:B:35:LEU:HD13	2.10	0.51
1:A:6:PHE:C	1:A:8:PRO:CD	2.76	0.51
8:H:74:TYR:OH	8:H:76:MET:SD	2.48	0.51
11:K:24:SER:HB3	11:K:25:LYS:CB	2.35	0.51
1:M:916:TYR:C	1:M:918:GLU:N	2.61	0.51
1:M:918:GLU:HB2	1:M:981:PRO:CG	2.40	0.51
1:A:918:GLU:HB2	1:A:981:PRO:CB	2.40	0.51
9:I:3:ASN:HD22	9:I:3:ASN:N	2.05	0.51
1:A:1006:SER:HA	1:A:1007:ASP:O	2.11	0.51
12:L:21:ILE:CG2	12:L:30:ARG:HG3	2.39	0.51
1:M:520:PRO:HG3	1:M:882:THR:HB	1.91	0.51
2:N:204:ALA:O	2:N:205:ALA:CB	2.58	0.51
2:B:700:MET:C	2:B:702:ALA:N	2.62	0.51
1:M:1349:ALA:HA	5:Q:144:LEU:O	2.09	0.51
10:J:52:HIS:CD2	10:J:53:VAL:N	2.78	0.51

Continued on next page...

Continued from previous page...

Atom-1	Atom-2	Interatomic distance (Å)	Clash overlap (Å)
1:M:1288:VAL:CG1	1:M:1289:TYR:N	2.73	0.51
4:P:65:PHE:HD1	4:P:67:ARG:HH21	1.59	0.51
1:A:1496:PHE:CE2	4:D:33:LEU:HD23	2.45	0.51
1:A:98:LEU:O	1:A:101:ILE:CG2	2.54	0.51
1:M:110:TRP:CD1	1:M:110:TRP:O	2.63	0.51
1:M:55:LEU:CD1	1:M:56:LEU:N	2.73	0.51
1:M:89:ALA:O	1:M:90:LYS:HG2	2.10	0.51
1:A:59:ARG:H	1:A:60:LEU:CG	2.23	0.51
2:N:220:ALA:C	2:N:221:TYR:CD2	2.83	0.51
1:A:646:GLU:N	1:A:649:LYS:H	2.07	0.51
1:A:183:ARG:NH2	1:A:203:PRO:HB2	2.24	0.51
1:A:381:THR:CB	1:A:382:TYR:HB3	2.41	0.51
2:N:907:ILE:HD11	2:N:924:ARG:NE	2.25	0.51
1:A:1085:ASN:C	1:A:1087:PHE:H	2.13	0.51
1:M:1085:ASN:C	1:M:1087:PHE:N	2.64	0.51
9:U:101:TYR:CG	9:U:110:PHE:CE1	2.98	0.51
1:A:1480:GLU:HG2	1:A:1481:GLY:N	2.25	0.51
4:D:7:GLU:HG3	4:D:15:LEU:HD23	1.93	0.51
2:B:1148:ARG:NH2	2:B:1163:TYR:CD2	2.79	0.51
1:M:653:ASN:O	1:M:657:ARG:CB	2.58	0.51
2:B:538:ALA:CB	2:B:539:PRO:HD3	2.35	0.51
1:M:761:PHE:HA	1:M:764:ILE:HD11	1.90	0.51
12:X:39:ILE:HD12	12:X:39:ILE:H	1.74	0.51
2:B:876:HIS:O	2:B:877:GLY:O	2.29	0.51
5:Q:64:SER:C	5:Q:66:ASP:H	2.14	0.51
1:M:1133:LEU:O	1:M:1133:LEU:HD23	2.10	0.51
1:M:336:LYS:CB	1:M:1410:GLU:OE1	2.58	0.51
4:P:25:LEU:HD12	7:S:5:LEU:N	2.25	0.51
4:P:84:ARG:O	4:P:85:PHE:CB	2.58	0.51
1:A:271:LYS:CB	1:A:322:GLN:HE22	2.20	0.51
1:A:1276:SER:C	1:A:1277:ILE:HG12	2.25	0.51
1:A:94:HIS:O	1:A:98:LEU:N	2.43	0.51
2:B:220:ALA:C	2:B:221:TYR:CD2	2.83	0.51
1:M:120:SER:C	1:M:121:ASN:HD22	2.14	0.51
1:M:710:PRO:HB3	1:M:716:LEU:HA	1.91	0.51
1:M:1169:ASP:O	1:M:1170:LYS:C	2.49	0.51
1:A:189:LEU:HB2	1:A:208:LEU:HD11	1.93	0.51
1:A:449:ILE:HG12	1:A:496:HIS:O	2.11	0.51
1:M:1177:PHE:CD2	1:M:1230:ILE:CG2	2.93	0.51
1:M:388:PRO:CA	1:M:434:TYR:CE2	2.92	0.51
1:A:412:ILE:O	1:A:436:TRP:HB2	2.11	0.51

Continued on next page...

Continued from previous page...

Atom-1	Atom-2	Interatomic distance (Å)	Clash overlap (Å)
1:A:1101:VAL:O	1:A:1104:LEU:N	2.43	0.51
1:A:945:LEU:O	1:A:949:ILE:CG2	2.52	0.51
5:E:198:GLU:N	5:E:199:THR:HA	2.25	0.51
2:N:1056:ARG:NH1	3:O:201:GLU:HB3	2.25	0.51
1:A:558:TRP:HH2	11:K:61:LYS:CE	2.20	0.51
2:N:264:SER:H	2:N:322:LYS:HE3	1.76	0.51
3:O:79:PRO:CB	3:O:80:PRO:HA	2.40	0.51
3:O:80:PRO:CB	3:O:81:PRO:CD	2.69	0.51
3:O:221:ASN:HD22	3:O:224:GLU:HG3	1.76	0.51
1:M:653:ASN:O	1:M:657:ARG:CG	2.59	0.51
11:W:59:GLY:HA3	11:W:73:ARG:H	1.75	0.51
3:C:221:ASN:HD22	3:C:224:GLU:HG3	1.76	0.51
5:Q:128:GLU:CB	5:Q:129:THR:HB	2.40	0.51
1:A:338:LYS:HD3	1:A:339:GLU:H	1.75	0.51
3:O:48:VAL:O	12:X:60:PHE:HB2	2.10	0.51
2:B:190:ILE:CD1	2:B:447:LEU:HB3	2.40	0.51
2:N:591:ARG:HB3	2:N:672:GLY:HA3	1.91	0.51
2:B:532:SER:HB3	2:B:617:GLY:H	1.75	0.51
3:C:48:VAL:O	12:L:60:PHE:HB2	2.11	0.51
2:N:696:ALA:O	2:N:700:MET:HG2	2.11	0.51
10:V:52:HIS:CD2	10:V:53:VAL:N	2.78	0.51
6:R:71:THR:HG22	6:R:134:GLU:OE1	2.11	0.51
1:A:1161:PRO:HG2	1:A:1190:LYS:HG2	0.54	0.51
1:M:1101:VAL:O	1:M:1104:LEU:N	2.43	0.51
1:M:1450:TYR:HA	7:S:60:GLY:O	2.11	0.51
4:D:25:LEU:HD12	7:G:5:LEU:N	2.26	0.51
1:A:214:HIS:O	1:A:218:THR:HG23	2.10	0.51
1:A:311:ASP:OD1	1:A:332:ARG:HD3	2.11	0.51
1:M:95:ILE:CD1	1:M:187:LEU:CD1	2.84	0.51
1:M:56:LEU:CD1	1:M:56:LEU:C	2.77	0.51
2:N:221:TYR:HB2	2:N:243:LEU:HD13	1.93	0.51
1:M:1166:ILE:HA	1:M:1167:GLU:HB3	0.63	0.51
1:A:117:ILE:O	1:A:172:HIS:HB3	2.11	0.51
1:A:120:SER:OG	1:A:121:ASN:CG	2.49	0.51
1:A:106:GLU:HB2	1:A:144:CYS:HB3	1.92	0.51
1:A:402:PRO:HB3	1:A:408:ALA:O	2.10	0.51
1:M:412:ILE:O	1:M:436:TRP:HB2	2.11	0.51
1:M:428:GLY:O	1:M:430:ILE:N	2.43	0.51
1:M:1384:ARG:HD2	1:M:1388:MET:SD	2.51	0.51
1:A:388:PRO:HB3	1:A:434:TYR:CE2	2.45	0.51
2:N:35:LEU:O	2:N:35:LEU:HD13	2.10	0.51

Continued on next page...

Continued from previous page...

Atom-1	Atom-2	Interatomic distance (Å)	Clash overlap (Å)
2:N:37:SER:OG	2:N:396:GLY:HA3	2.09	0.51
2:N:30:LEU:HD23	2:N:482:ARG:HH22	1.75	0.51
5:Q:22:VAL:HG12	5:Q:23:HIS:ND1	2.25	0.51
8:H:59:ILE:CD1	8:H:113:ARG:HH22	2.23	0.51
1:A:1119:LEU:HD23	1:A:1314:THR:HG21	1.91	0.51
1:A:1452:ASP:CG	6:F:123:LEU:HD11	2.28	0.51
6:F:71:THR:HG22	6:F:134:GLU:OE1	2.11	0.51
2:B:1017:GLU:OE2	2:B:1080:TYR:CE2	2.63	0.51
10:J:42:ARG:CG	10:J:42:ARG:HH11	2.11	0.51
1:A:525:PRO:CD	1:A:637:HIS:ND1	2.57	0.51
2:N:532:SER:HB3	2:N:617:GLY:H	1.75	0.51
11:W:57:PHE:HD2	11:W:73:ARG:HG2	1.74	0.51
2:B:879:TYR:CD2	2:B:879:TYR:N	2.78	0.51
2:B:847:THR:HG23	2:B:956:ARG:HG3	1.93	0.51
2:N:823:ASN:HB3	2:N:829:ILE:CG2	2.30	0.51
2:B:1208:ASN:C	2:B:1210:LYS:H	2.13	0.51
1:A:355:ALA:CB	2:B:1093:HIS:O	2.56	0.51
2:N:812:ALA:O	2:N:814:VAL:N	2.44	0.51
2:B:812:ALA:O	2:B:814:VAL:N	2.44	0.51
2:B:238:SER:O	2:B:239:MET:HG2	2.10	0.51
1:A:605:ASN:ND2	1:A:605:ASN:N	2.59	0.51
1:M:918:GLU:HB2	1:M:981:PRO:CB	2.40	0.51
1:M:963:VAL:CG1	1:M:966:ILE:HD11	2.39	0.51
2:B:12:LEU:C	2:B:12:LEU:HD13	2.30	0.51
3:C:103:LEU:HD23	3:C:124:VAL:HA	1.92	0.51
2:N:552:LEU:H	2:N:552:LEU:HD22	1.75	0.51
11:W:91:LYS:O	11:W:95:THR:HG22	2.11	0.51
1:A:133:PRO:O	1:A:134:LYS:HB3	2.09	0.51
1:M:537:VAL:HG11	1:M:623:VAL:HG12	1.93	0.51
1:M:701:GLN:O	1:M:705:HIS:HD2	1.94	0.51
1:A:847:LEU:HB3	1:A:1072:ALA:HB1	1.93	0.51
11:W:78:GLU:O	11:W:79:ASP:HB3	2.11	0.51
10:J:30:THR:HB	10:J:34:ALA:HB2	1.93	0.51
2:B:1127:GLN:HA	2:B:1127:GLN:NE2	2.24	0.51
8:H:10:ILE:HG13	8:H:10:ILE:O	2.09	0.51
6:R:64:VAL:HB	6:R:133:TYR:O	2.11	0.51
7:S:100:PHE:CE1	7:S:131:TYR:CD2	2.99	0.51
1:A:82:HIS:H	1:A:249:PRO:HB3	1.76	0.51
8:T:62:ASN:CB	8:T:63:LEU:HB2	2.24	0.51
1:A:1104:LEU:CD1	1:A:1108:LEU:CD1	2.88	0.51
1:A:459:MET:HE1	1:A:519:SER:HB2	1.92	0.51

Continued on next page...

Continued from previous page...

Atom-1	Atom-2	Interatomic distance (Å)	Clash overlap (Å)
4:P:10:ALA:CA	7:S:84:ARG:O	2.58	0.51
4:P:7:GLU:HG3	4:P:15:LEU:HD23	1.93	0.51
1:A:1071:ALA:HB1	1:A:1373:HIS:CD2	2.42	0.51
1:A:810:TYR:CD2	2:B:751:ASN:O	2.63	0.51
2:B:427:GLU:O	2:B:428:PHE:HD1	1.92	0.51
3:C:79:PRO:CB	3:C:80:PRO:HA	2.40	0.51
5:E:128:GLU:CB	5:E:129:THR:HB	2.40	0.51
1:M:594:LEU:HB2	1:M:613:ILE:HG12	1.92	0.51
1:A:581:LYS:O	1:A:582:GLN:C	2.48	0.51
2:N:847:THR:HG23	2:N:956:ARG:HG3	1.93	0.51
1:A:922:GLU:HB3	1:A:923:ASN:CA	2.39	0.51
2:N:238:SER:O	2:N:239:MET:HG2	2.10	0.51
2:N:625:ILE:HG22	2:N:729:HIS:CD2	2.45	0.51
2:B:391:ARG:HH12	2:B:615:ASP:HB3	1.73	0.51
2:N:190:ILE:HD13	2:N:447:LEU:HB3	1.92	0.51
2:B:854:LYS:NZ	2:B:950:LEU:HD11	2.25	0.51
1:A:537:VAL:HG11	1:A:623:VAL:HG12	1.93	0.51
2:N:50:VAL:HG23	2:N:51:ASP:OD1	2.09	0.51
1:M:1291:MET:HA	1:M:1291:MET:HE3	1.93	0.51
2:B:294:PHE:O	2:B:298:GLU:HG3	2.11	0.51
1:M:180:PRO:CA	1:M:192:SER:O	2.59	0.51
1:M:231:ASN:ND2	1:M:234:TYR:CD2	2.74	0.51
1:A:1185:GLU:HG3	1:A:1186:GLU:H	1.75	0.51
1:M:1404:MET:SD	1:M:1429:GLY:CA	2.95	0.51
1:M:812:ARG:O	2:N:715:ARG:NE	2.43	0.51
1:A:1114:ILE:O	1:A:1116:THR:N	2.44	0.51
1:M:1085:ASN:C	1:M:1087:PHE:H	2.13	0.51
10:V:42:ARG:HB3	10:V:44:CYS:HB2	1.93	0.51
1:A:1485:PRO:O	1:A:1486:TYR:CD1	2.63	0.51
1:A:1480:GLU:OE2	4:D:44:GLU:HG2	2.06	0.51
2:B:1124:ARG:HD3	2:B:1128:ILE:HD11	1.93	0.51
3:C:212:GLU:C	3:C:214:PRO:HD3	2.30	0.51
2:B:741:LEU:HD22	2:B:760:SER:CA	2.39	0.51
2:N:879:TYR:N	2:N:879:TYR:CD2	2.78	0.51
2:B:899:ILE:C	2:B:899:ILE:CD1	2.79	0.51
11:K:81:SER:H	11:K:82:PRO:HA	1.75	0.51
5:Q:14:ALA:CA	5:Q:17:THR:HG22	2.33	0.51
1:M:552:VAL:O	1:M:553:MET:C	2.49	0.51
1:M:1295:ILE:HD13	1:M:1309:GLU:OE2	2.10	0.51
2:B:696:ALA:O	2:B:700:MET:HG2	2.11	0.51
1:A:520:PRO:HG3	1:A:882:THR:HB	1.92	0.51

Continued on next page...

Continued from previous page...

Atom-1	Atom-2	Interatomic distance (Å)	Clash overlap (Å)
8:T:13:VAL:HA	8:T:28:THR:O	2.11	0.51
1:M:1290:MET:O	1:M:1291:MET:SD	2.68	0.51
1:M:1328:VAL:CG1	1:M:1329:ASP:HA	2.38	0.51
1:M:1412:VAL:O	1:M:1414:ILE:N	2.44	0.51
1:M:271:LYS:CB	1:M:322:GLN:HE22	2.20	0.51
1:M:480:VAL:HG12	1:M:484:TYR:CE1	2.46	0.51
7:S:23:MET:SD	7:S:71:PHE:CZ	3.04	0.51
1:A:1496:PHE:HB3	4:D:29:GLU:CD	2.30	0.51
1:A:94:HIS:CD2	1:A:97:PHE:CD2	2.98	0.51
2:B:300:MET:O	2:B:301:LYS:C	2.49	0.51
1:M:118:ASP:N	1:M:118:ASP:OD1	2.41	0.51
1:M:120:SER:OG	1:M:121:ASN:CG	2.49	0.51
1:M:42:THR:HG22	1:M:55:LEU:HG	1.89	0.51
1:A:62:THR:CG2	1:A:63:ILE:N	2.74	0.51
1:M:449:ILE:HG12	1:M:496:HIS:O	2.11	0.51
1:M:773:GLN:HB2	1:M:805:PHE:HB2	1.93	0.51
4:P:51:MET:O	4:P:55:MET:CB	2.56	0.51
2:B:907:ILE:CD1	2:B:924:ARG:NE	2.73	0.51
1:A:1114:ILE:O	1:A:1115:LYS:C	2.47	0.51
9:I:25:LEU:CD1	9:I:38:ALA:HB1	2.39	0.51
1:A:1290:MET:SD	1:A:1312:LEU:HD23	2.50	0.51
4:D:10:ALA:CA	7:G:84:ARG:O	2.58	0.51
2:N:322:LYS:O	2:N:322:LYS:HG3	2.11	0.51
7:S:87:VAL:CG2	7:S:147:LYS:HG2	2.37	0.51
1:A:820:PHE:CZ	2:B:500:LEU:CD1	2.94	0.51
2:B:591:ARG:HB3	2:B:672:GLY:HA3	1.91	0.51
1:M:1194:TRP:CZ2	1:M:1262:GLU:CB	2.91	0.51
2:B:342:LEU:HA	2:B:346:LEU:HB2	1.93	0.51
2:N:343:GLN:O	2:N:344:LYS:CB	2.58	0.51
1:A:963:VAL:CG1	1:A:966:ILE:HD11	2.39	0.51
3:C:95:TYR:HE2	3:C:161:LYS:HE2	1.76	0.51
1:M:551:ALA:HA	1:M:552:VAL:C	2.31	0.51
3:O:168:HIS:CD2	3:O:170:LYS:HB3	2.46	0.51
1:M:919:ASN:ND2	1:M:919:ASN:N	2.54	0.51
2:B:11:THR:O	2:B:12:LEU:HB3	2.11	0.51
8:H:37:ASN:OD1	8:H:37:ASN:C	2.49	0.51
1:A:971:LEU:HD11	1:A:1038:TYR:CB	2.41	0.51
1:M:668:PHE:CE2	1:M:752:MET:HE2	2.45	0.51
10:V:30:THR:HB	10:V:34:ALA:HB2	1.93	0.51
1:M:1504:ALA:O	1:M:1507:PRO:HD2	2.11	0.51
4:P:130:LEU:C	4:P:132:LYS:N	2.64	0.51

Continued on next page...

Continued from previous page...

Atom-1	Atom-2	Interatomic distance (Å)	Clash overlap (Å)
7:S:39:CYS:SG	7:S:45:TYR:HA	2.51	0.51
7:S:90:ALA:O	7:S:143:ASN:CB	2.58	0.51
7:G:39:CYS:SG	7:G:45:TYR:HA	2.51	0.51
2:B:297:LEU:O	2:B:300:MET:HG2	2.11	0.51
1:M:311:ASP:OD1	1:M:332:ARG:HD3	2.11	0.51
1:A:42:THR:HB	1:A:55:LEU:HG	1.93	0.51
1:A:33:SER:HB2	1:A:85:HIS:H	1.75	0.51
1:A:646:GLU:N	1:A:648:CYS:H	2.09	0.51
1:A:118:ASP:OD1	1:A:172:HIS:HB3	2.10	0.51
1:A:352:ASP:O	1:A:353:PHE:C	2.49	0.51
1:A:161:PHE:HD2	1:A:165:ASN:CG	2.13	0.51
2:N:229:LEU:HD12	2:N:231:ARG:HB3	1.93	0.51
1:M:257:SER:O	1:M:259:ASP:N	2.43	0.51
1:M:1227:LEU:HD23	1:M:1244:ARG:O	2.11	0.51
10:V:42:ARG:O	10:V:43:TYR:C	2.49	0.51
1:A:653:ASN:O	1:A:657:ARG:CB	2.58	0.51
1:A:558:TRP:HH2	11:K:61:LYS:CG	2.22	0.51
1:A:1064:GLY:CA	1:A:1065:GLU:HB2	2.39	0.51
10:J:42:ARG:O	10:J:43:TYR:C	2.49	0.51
2:B:525:LEU:HB3	2:B:529:SER:OG	2.11	0.51
1:M:1263:ASP:O	1:M:1266:LEU:N	2.30	0.51
5:E:45:HIS:HE1	5:E:57:LEU:HD12	1.71	0.51
1:M:581:LYS:O	1:M:582:GLN:C	2.48	0.51
2:B:699:GLN:HB3	2:B:704:TYR:HB2	1.93	0.51
2:N:699:GLN:HB3	2:N:704:TYR:HB2	1.93	0.51
2:B:401:SER:HA	2:B:404:ARG:HH11	1.74	0.51
2:N:816:ILE:HG23	2:N:1001:ILE:CD1	2.41	0.51
2:N:1206:THR:O	2:N:1207:LYS:O	2.29	0.51
2:N:313:LYS:O	2:N:317:LEU:HD13	2.11	0.51
2:B:568:VAL:HG12	2:B:568:VAL:O	2.11	0.51
5:E:71:THR:HG23	5:E:99:HIS:CD2	2.45	0.51
2:N:190:ILE:CD1	2:N:447:LEU:HB3	2.40	0.51
5:E:64:SER:C	5:E:66:ASP:H	2.14	0.51
8:T:54:THR:HG23	8:T:55:PHE:CD2	2.46	0.51
1:M:855:MET:HG3	1:M:1066:MET:N	2.26	0.50
7:G:100:PHE:CE1	7:G:131:TYR:CD2	2.99	0.50
7:G:46:ILE:O	7:G:47:ILE:C	2.48	0.50
2:B:298:GLU:C	2:B:300:MET:N	2.62	0.50
1:M:117:ILE:O	1:M:172:HIS:HB3	2.11	0.50
1:M:59:ARG:H	1:M:60:LEU:CG	2.24	0.50
1:M:59:ARG:N	1:M:60:LEU:CG	2.74	0.50

Continued on next page...

Continued from previous page...

Atom-1	Atom-2	Interatomic distance (Å)	Clash overlap (Å)
1:M:87:GLU:O	1:M:88:LEU:CB	2.59	0.50
1:M:95:ILE:C	1:M:98:LEU:HB2	2.28	0.50
1:A:85:HIS:CB	1:A:244:VAL:CG1	2.74	0.50
1:A:42:THR:CB	1:A:55:LEU:HG	2.40	0.50
2:N:297:LEU:O	2:N:300:MET:HG2	2.11	0.50
1:A:1185:GLU:HG3	1:A:1186:GLU:N	2.26	0.50
4:P:54:VAL:O	4:P:58:THR:HG23	2.12	0.50
1:A:118:ASP:OD1	1:A:118:ASP:N	2.41	0.50
1:M:352:ASP:HA	2:N:1095:ARG:CG	2.41	0.50
1:M:822:HIS:NE2	2:N:752:GLN:O	2.44	0.50
2:N:229:LEU:H	2:N:229:LEU:HD23	1.76	0.50
1:A:1227:LEU:HD23	1:A:1244:ARG:O	2.12	0.50
9:U:57:THR:HA	9:U:58:VAL:CB	2.40	0.50
1:A:231:ASN:HD22	1:A:234:TYR:N	2.07	0.50
1:A:816:PRO:HG2	2:B:689:MET:CE	2.41	0.50
7:G:147:LYS:HD2	7:G:166:GLU:HB2	1.93	0.50
1:M:1144:THR:O	1:M:1145:THR:CG2	2.58	0.50
2:N:525:LEU:HB3	2:N:529:SER:OG	2.11	0.50
1:M:11:VAL:HG12	2:N:1179:PHE:HB2	1.92	0.50
1:M:1070:LEU:CD1	1:M:1071:ALA:N	2.67	0.50
3:C:168:HIS:CD2	3:C:170:LYS:HB2	2.45	0.50
1:M:387:THR:C	1:M:389:TYR:H	2.13	0.50
2:B:469:LEU:HD23	2:B:469:LEU:O	2.12	0.50
2:B:204:ALA:O	2:B:205:ALA:CB	2.58	0.50
1:M:1498:GLY:HA3	1:M:1500:PRO:HD2	1.79	0.50
7:S:144:VAL:HG13	7:S:170:GLY:CA	2.41	0.50
1:A:1412:VAL:O	1:A:1414:ILE:N	2.43	0.50
2:B:212:LYS:HZ1	2:B:381:PRO:CG	2.22	0.50
2:N:297:LEU:O	2:N:300:MET:N	2.32	0.50
2:B:229:LEU:HB2	2:B:231:ARG:H	1.76	0.50
4:D:54:VAL:O	4:D:58:THR:HG23	2.11	0.50
1:M:1242:ARG:O	1:M:1243:CYS:SG	2.68	0.50
1:A:368:ASP:OD1	1:A:649:LYS:CE	2.60	0.50
1:M:1179:ILE:C	1:M:1181:ASP:H	2.14	0.50
1:M:1185:GLU:HG3	1:M:1186:GLU:N	2.27	0.50
1:M:402:PRO:HB3	1:M:408:ALA:O	2.10	0.50
1:A:710:PRO:HB3	1:A:716:LEU:HA	1.91	0.50
1:M:1425:ASP:C	1:M:1427:CYS:N	2.65	0.50
2:N:651:ASP:OD2	2:N:662:ARG:CA	2.60	0.50
2:N:229:LEU:HB2	2:N:231:ARG:H	1.76	0.50
2:N:229:LEU:HB2	2:N:231:ARG:N	2.26	0.50

Continued on next page...

Continued from previous page...

Atom-1	Atom-2	Interatomic distance (Å)	Clash overlap (Å)
9:I:23:ARG:O	9:I:24:VAL:HG23	2.11	0.50
9:I:79:HIS:HD2	9:I:80:GLN:NE2	2.05	0.50
2:N:1017:GLU:OE2	2:N:1080:TYR:CE2	2.63	0.50
2:B:651:ASP:OD2	2:B:662:ARG:CA	2.59	0.50
1:A:558:TRP:C	1:A:559:VAL:HG22	2.30	0.50
1:A:547:LEU:HB2	1:A:578:TRP:HB2	1.94	0.50
1:A:785:PHE:N	1:A:785:PHE:CD1	2.60	0.50
1:A:792:HIS:HB3	1:A:817:GLN:NE2	2.26	0.50
9:I:33:ASP:O	9:I:34:TYR:C	2.49	0.50
9:U:20:LYS:NZ	9:U:21:VAL:HG23	2.26	0.50
1:M:1071:ALA:CB	1:M:1373:HIS:CG	2.94	0.50
3:C:80:PRO:CB	3:C:81:PRO:CD	2.69	0.50
1:M:587:ILE:HD12	1:M:587:ILE:C	2.32	0.50
7:G:128:PRO:O	7:G:129:PRO:C	2.49	0.50
5:E:74:ILE:HA	5:E:103:ILE:CG1	2.41	0.50
1:A:879:LEU:CD1	1:A:960:PRO:CG	2.79	0.50
2:N:990:PHE:CD1	3:O:179:PHE:HE2	2.29	0.50
3:O:164:ILE:HD11	11:W:10:ILE:HD13	1.92	0.50
1:A:869:ILE:CD1	1:A:872:PHE:CE2	2.91	0.50
2:B:190:ILE:HD13	2:B:447:LEU:HB3	1.92	0.50
1:A:551:ALA:HA	1:A:552:VAL:C	2.31	0.50
2:N:438:ILE:HG12	2:N:439:ILE:HG12	1.94	0.50
9:I:8:ILE:O	9:I:9:GLU:CB	2.60	0.50
2:N:16:ASP:O	2:N:19:THR:CG2	2.60	0.50
2:B:16:ASP:CA	2:B:19:THR:HG22	2.41	0.50
2:N:469:LEU:O	2:N:469:LEU:HD23	2.11	0.50
1:A:134:LYS:O	1:A:134:LYS:HG2	2.11	0.50
8:T:14:THR:HG23	8:T:28:THR:OG1	2.11	0.50
6:F:75:MET:HB2	6:F:141:LEU:HB3	1.93	0.50
2:N:149:LYS:O	2:N:149:LYS:HG3	2.12	0.50
1:A:342:LEU:CD1	1:A:1409:GLU:OE2	2.59	0.50
1:A:25:SER:HB2	1:A:26:PRO:HD2	1.94	0.50
1:A:94:HIS:O	1:A:95:ILE:C	2.50	0.50
1:A:94:HIS:NE2	1:A:97:PHE:CD2	2.79	0.50
2:B:269:VAL:HG21	2:B:304:ILE:HA	1.94	0.50
1:M:42:THR:HG21	1:M:55:LEU:HB2	1.73	0.50
1:M:48:GLN:HG3	1:M:50:PRO:HD3	1.91	0.50
1:M:62:THR:CG2	1:M:63:ILE:N	2.74	0.50
1:M:168:ALA:O	1:M:169:ASN:CB	2.58	0.50
2:B:229:LEU:HB2	2:B:231:ARG:N	2.27	0.50
1:A:1425:ASP:C	1:A:1427:CYS:N	2.65	0.50

Continued on next page...

Continued from previous page...

Atom-1	Atom-2	Interatomic distance (Å)	Clash overlap (Å)
1:A:1169:ASP:O	1:A:1170:LYS:C	2.49	0.50
1:A:1179:ILE:C	1:A:1181:ASP:H	2.14	0.50
1:M:1164:THR:OG1	1:M:1165:VAL:N	2.43	0.50
1:A:506:GLU:O	1:A:508:GLN:N	2.45	0.50
1:A:110:TRP:CZ2	1:A:180:PRO:CG	2.94	0.50
1:A:178:ALA:C	1:A:179:GLN:CG	2.79	0.50
1:M:352:ASP:O	1:M:353:PHE:C	2.49	0.50
1:M:381:THR:CB	1:M:382:TYR:HB3	2.40	0.50
2:B:485:ASN:O	2:B:486:THR:HB	2.10	0.50
2:B:41:PHE:HD2	2:B:42:VAL:HG23	1.76	0.50
2:B:1066:THR:HG23	2:B:1068:ARG:H	1.77	0.50
9:U:5:GLN:O	9:U:14:LEU:CD1	2.59	0.50
1:A:11:VAL:HG12	2:B:1179:PHE:HB2	1.93	0.50
1:M:547:LEU:HB2	1:M:578:TRP:HB2	1.94	0.50
1:A:552:VAL:O	1:A:553:MET:C	2.49	0.50
1:M:387:THR:O	1:M:391:ILE:HD12	2.11	0.50
4:P:117:ASP:O	4:P:119:ASN:N	2.44	0.50
1:A:16:VAL:CG2	2:B:1182:VAL:HG21	2.42	0.50
2:B:970:ALA:HB2	2:B:976:LYS:HA	1.93	0.50
7:S:130:ASN:HB3	7:S:139:GLU:CG	2.35	0.50
4:D:130:LEU:C	4:D:132:LYS:N	2.64	0.50
7:G:164:MET:HE3	7:G:170:GLY:N	2.26	0.50
1:A:349:LYS:HE2	2:B:1106:GLN:NE2	2.27	0.50
1:M:117:ILE:CD1	1:M:143:VAL:HG11	2.42	0.50
1:M:311:ASP:HB2	1:M:314:ILE:HG13	1.84	0.50
1:M:42:THR:HB	1:M:55:LEU:HG	1.93	0.50
2:N:284:LEU:HD11	2:N:300:MET:HE2	1.94	0.50
2:N:300:MET:O	2:N:301:LYS:C	2.49	0.50
1:M:162:ASP:OD1	1:M:162:ASP:N	2.45	0.50
1:M:728:LEU:HD11	1:M:800:PRO:HG3	1.94	0.50
1:A:1151:SER:O	1:A:1199:GLU:HB2	2.10	0.50
1:M:947:LYS:CA	1:M:948:PHE:O	2.41	0.50
5:Q:199:THR:N	5:Q:200:SER:C	2.48	0.50
9:I:96:MET:SD	9:I:96:MET:N	2.79	0.50
7:G:84:ARG:HA	7:G:148:ILE:CG2	2.40	0.50
2:N:605:ILE:CB	9:U:61:ASP:CB	2.81	0.50
2:N:605:ILE:CG2	9:U:61:ASP:CB	2.90	0.50
1:M:1142:GLU:O	1:M:1281:GLY:CA	2.53	0.50
1:A:793:PHE:CE1	1:A:817:GLN:OE1	2.65	0.50
4:D:11:ALA:CB	4:D:12:GLN:C	2.63	0.50
3:C:130:LEU:H	3:C:130:LEU:CD1	2.21	0.50

Continued on next page...

Continued from previous page...

Atom-1	Atom-2	Interatomic distance (Å)	Clash overlap (Å)
9:U:25:LEU:CB	9:U:38:ALA:HB3	2.33	0.50
1:A:5:GLN:C	1:A:8:PRO:HD3	2.31	0.50
1:M:1280:ARG:CZ	5:Q:6:LYS:NZ	2.74	0.50
7:S:128:PRO:O	7:S:129:PRO:C	2.49	0.50
2:N:838:GLY:HA2	2:N:841:ARG:CD	2.41	0.50
2:N:840:PHE:CD1	2:N:840:PHE:N	2.79	0.50
2:B:1206:THR:O	2:B:1207:LYS:O	2.29	0.50
2:N:208:VAL:O	2:N:208:VAL:HG12	2.11	0.50
2:N:537:SER:O	2:N:540:ILE:HG12	2.11	0.50
3:C:168:HIS:CD2	3:C:170:LYS:HB3	2.46	0.50
12:L:23:LEU:O	12:L:49:MET:HA	2.12	0.50
1:A:1433:ASN:C	1:A:1435:MET:H	2.14	0.50
2:N:854:LYS:NZ	2:N:950:LEU:HD11	2.25	0.50
2:B:144:ASP:O	2:B:146:GLU:N	2.43	0.50
1:M:1083:THR:HB	1:M:1101:VAL:HB	1.94	0.50
1:M:858:TYR:CD2	1:M:1063:PRO:HG2	2.46	0.50
4:P:92:GLN:O	4:P:96:LEU:HD23	2.11	0.50
7:S:144:VAL:HG12	7:S:146:LEU:CD1	2.42	0.50
4:D:88:PHE:HZ	7:G:86:GLU:HG2	1.72	0.50
4:D:92:GLN:O	4:D:96:LEU:HD23	2.11	0.50
7:G:23:MET:SD	7:G:71:PHE:CZ	3.04	0.50
2:N:288:CYS:HB3	2:N:297:LEU:CD2	2.32	0.50
1:M:780:ARG:O	1:M:781:ILE:O	2.30	0.50
2:N:296:MET:HE2	2:N:372:LEU:HB3	1.80	0.50
5:E:21:LEU:O	5:E:22:VAL:HG23	2.11	0.50
9:U:58:VAL:CG1	9:U:60:HIS:HB2	2.42	0.50
3:C:84:LEU:H	3:C:84:LEU:HD22	1.75	0.50
1:A:1449:ILE:HG22	6:F:123:LEU:O	2.12	0.50
1:A:1459:TYR:O	1:A:1460:SER:C	2.50	0.50
1:A:1066:MET:CE	1:A:1442:MET:HA	2.31	0.50
10:J:42:ARG:HB3	10:J:44:CYS:HB2	1.93	0.50
1:A:1071:ALA:CB	1:A:1373:HIS:CG	2.94	0.50
2:N:341:ILE:HG22	2:N:346:LEU:CD2	2.38	0.50
1:A:729:ASN:O	1:A:733:ASP:OD1	2.30	0.50
10:V:2:ILE:CG2	10:V:56:ILE:HG12	2.42	0.50
1:M:605:ASN:N	1:M:605:ASN:ND2	2.58	0.50
1:A:461:MET:HE2	2:B:1126:CYS:HB2	1.93	0.50
2:N:12:LEU:C	2:N:12:LEU:HD13	2.30	0.50
2:N:13:THR:HG22	2:N:16:ASP:OD2	2.12	0.50
2:N:194:GLU:CB	2:N:469:LEU:HB2	2.41	0.50
1:M:16:VAL:CG2	2:N:1182:VAL:HG21	2.42	0.50

Continued on next page...

Continued from previous page...

Atom-1	Atom-2	Interatomic distance (Å)	Clash overlap (Å)
5:Q:118:ILE:N	5:Q:118:ILE:HD12	2.27	0.50
1:A:743:LEU:O	1:A:744:LYS:C	2.50	0.50
2:B:149:LYS:O	2:B:149:LYS:HG3	2.12	0.50
1:M:1065:GLU:O	1:M:1066:MET:CB	2.57	0.50
4:P:133:PHE:C	4:P:135:ASP:N	2.65	0.50
1:M:1450:TYR:HE2	6:R:125:ARG:CG	2.23	0.50
7:G:130:ASN:HB3	7:G:139:GLU:CG	2.35	0.50
2:B:310:ILE:HB	2:B:311:GLN:C	2.26	0.50
1:M:40:PRO:CG	1:M:276:ILE:HG21	2.37	0.50
1:A:40:PRO:CG	1:A:276:ILE:HG21	2.37	0.50
2:B:234:ARG:HH21	2:B:408:ARG:CZ	2.25	0.50
1:A:512:MET:O	1:A:513:VAL:C	2.50	0.50
1:A:181:THR:HG22	1:A:182:ILE:N	2.22	0.50
1:M:431:PRO:O	1:M:432:LEU:CB	2.58	0.50
1:M:15:ARG:HH11	1:M:1438:GLN:HE22	1.51	0.50
1:A:1149:VAL:O	1:A:1151:SER:N	2.45	0.50
5:Q:21:LEU:HD21	5:Q:25:ARG:NE	2.21	0.50
5:Q:21:LEU:O	5:Q:22:VAL:HG23	2.11	0.50
1:A:1082:MET:CG	1:A:1362:ILE:HA	2.40	0.50
9:I:57:THR:HA	9:I:58:VAL:CB	2.41	0.50
1:A:947:LYS:HD2	1:A:947:LYS:N	2.26	0.50
1:M:1492:VAL:HG11	4:P:75:TYR:OH	2.12	0.50
1:A:653:ASN:O	1:A:657:ARG:CG	2.59	0.50
1:A:812:ARG:H	1:A:813:GLY:HA2	1.75	0.50
3:C:80:PRO:O	3:C:83:GLY:O	2.30	0.50
1:A:1474:GLY:O	1:A:1475:THR:OG1	2.30	0.50
2:B:840:PHE:CD1	2:B:840:PHE:N	2.79	0.50
2:B:816:ILE:HG23	2:B:1001:ILE:CD1	2.41	0.50
1:M:488:PHE:O	2:N:978:THR:CG2	2.60	0.50
1:M:1219:ILE:HG23	1:M:1273:MET:HE1	1.92	0.50
1:M:522:SER:O	1:M:523:ASN:ND2	2.44	0.50
4:D:117:ASP:O	4:D:119:ASN:N	2.44	0.50
1:M:520:PRO:HB3	1:M:882:THR:HB	1.92	0.50
1:M:134:LYS:O	1:M:134:LYS:HG2	2.11	0.50
8:H:14:THR:HG23	8:H:28:THR:OG1	2.11	0.50
2:N:1124:ARG:HD3	2:N:1128:ILE:HD11	1.93	0.50
2:B:298:GLU:C	2:B:300:MET:H	2.15	0.50
1:A:81:GLY:CA	1:A:249:PRO:HB2	2.40	0.50
1:A:30:ARG:HG3	1:A:244:VAL:CG2	2.36	0.50
2:B:229:LEU:H	2:B:229:LEU:HD23	1.76	0.50
1:A:432:LEU:O	1:A:433:ARG:O	2.30	0.50

Continued on next page...

Continued from previous page...

Atom-1	Atom-2	Interatomic distance (Å)	Clash overlap (Å)
1:M:803:ARG:O	1:M:804:GLY:O	2.30	0.50
8:H:117:ASP:O	8:H:118:HIS:O	2.30	0.50
1:M:1149:VAL:O	1:M:1151:SER:N	2.45	0.50
1:A:1106:GLU:CD	1:A:1114:ILE:HA	2.31	0.50
9:U:75:CYS:O	9:U:76:PRO:O	2.30	0.50
1:A:728:LEU:HD11	1:A:800:PRO:HG3	1.94	0.50
1:M:5:GLN:C	1:M:8:PRO:HD3	2.31	0.50
2:N:1066:THR:HG23	2:N:1068:ARG:H	1.76	0.50
1:A:587:ILE:HD12	1:A:587:ILE:C	2.32	0.50
5:Q:74:ILE:HA	5:Q:103:ILE:CG1	2.41	0.50
1:A:488:PHE:O	2:B:978:THR:CG2	2.60	0.50
10:V:2:ILE:HG23	10:V:56:ILE:HG12	1.94	0.50
2:B:990:PHE:CD1	3:C:179:PHE:HE2	2.29	0.50
7:S:19:PHE:O	7:S:20:GLY:O	2.30	0.50
1:A:553:MET:CE	11:K:58:ALA:HB3	2.42	0.50
1:M:390:ASN:HB3	1:M:394:LEU:HB2	1.92	0.50
8:T:33:GLN:O	8:T:35:ASP:N	2.41	0.50
1:A:701:GLN:O	1:A:705:HIS:HD2	1.94	0.50
1:A:902:LYS:HB3	1:A:903:TYR:CD1	2.47	0.50
1:M:1161:PRO:HG2	1:M:1190:LYS:HG2	0.54	0.50
1:M:1114:ILE:O	1:M:1116:THR:N	2.44	0.50
1:M:506:GLU:O	1:M:508:GLN:N	2.45	0.50
4:D:86:HIS:O	4:D:89:GLU:N	2.45	0.50
7:G:6:LYS:CG	7:G:7:GLU:H	2.25	0.50
1:M:151:ASP:O	1:M:152:THR:O	2.30	0.50
1:M:42:THR:CB	1:M:55:LEU:HG	2.41	0.50
2:N:220:ALA:C	2:N:221:TYR:HD2	2.15	0.50
1:A:116:LYS:O	1:A:117:ILE:O	2.30	0.50
1:A:126:ASP:C	1:A:130:TYR:CE2	2.85	0.50
8:T:57:LEU:O	8:T:57:LEU:HD12	2.11	0.50
1:A:457:HIS:CA	1:A:1077:GLU:OE2	2.59	0.50
2:B:869:SER:O	3:O:261:ARG:NH2	2.45	0.50
1:A:1216:ALA:HA	1:A:1219:ILE:CD1	2.42	0.50
2:B:537:SER:O	2:B:540:ILE:HG12	2.11	0.50
1:M:461:MET:HE2	2:N:1126:CYS:HB2	1.93	0.50
10:V:37:LYS:C	10:V:38:LEU:HD12	2.32	0.50
1:A:919:ASN:H	1:A:919:ASN:HD22	1.59	0.50
6:F:60:SER:O	6:F:61:GLY:O	2.30	0.50
4:D:111:LEU:O	4:D:112:ALA:O	2.30	0.50
11:W:34:LEU:HD12	11:W:70:PHE:CZ	2.47	0.50
1:M:114:LYS:O	1:M:115:LEU:O	2.30	0.50

Continued on next page...

Continued from previous page...

Atom-1	Atom-2	Interatomic distance (Å)	Clash overlap (Å)
12:L:31:ASN:O	12:L:32:THR:C	2.50	0.50
2:N:775:GLN:NE2	3:O:56:VAL:HG13	2.27	0.50
1:M:1106:GLU:CD	1:M:1114:ILE:HA	2.32	0.50
4:P:86:HIS:O	4:P:89:GLU:N	2.45	0.50
1:A:268:LEU:H	1:A:328:LEU:CD2	2.25	0.50
1:M:25:SER:HB2	1:M:26:PRO:HD2	1.94	0.50
1:M:86:ILE:HD11	1:M:276:ILE:HG12	1.94	0.50
2:N:298:GLU:C	2:N:300:MET:H	2.15	0.50
1:A:1384:ARG:HD2	1:A:1388:MET:SD	2.51	0.50
1:M:440:ARG:HG3	1:M:441:HIS:O	2.12	0.50
1:M:411:ILE:HD12	1:M:425:LYS:HZ2	1.76	0.50
1:M:425:LYS:HZ1	1:M:430:ILE:CG1	2.10	0.50
2:N:41:PHE:HB3	2:N:42:VAL:CB	2.42	0.50
2:N:41:PHE:N	2:N:42:VAL:HB	2.27	0.50
8:T:38:LEU:HD23	8:T:104:ILE:HG23	1.94	0.50
9:U:72:ASP:HA	9:U:81:HIS:CE1	2.46	0.50
9:I:94:ASP:O	9:I:96:MET:N	2.40	0.50
9:U:111:GLU:O	9:U:112:GLU:CB	2.52	0.50
10:J:37:LYS:C	10:J:38:LEU:HD12	2.32	0.50
1:A:780:ARG:O	1:A:781:ILE:O	2.30	0.50
1:A:1146:LEU:HD13	1:A:1274:LEU:HD23	1.86	0.50
2:B:281:ARG:HG3	9:I:6:TYR:CD2	2.46	0.50
9:I:12:ASN:CG	9:I:13:MET:H	2.15	0.50
1:A:11:VAL:O	1:A:12:PRO:O	2.30	0.50
2:N:991:SER:HG	2:N:1061:MET:HA	1.75	0.50
2:N:1066:THR:C	3:O:30:ASN:ND2	2.56	0.50
1:M:567:PRO:HG3	1:M:586:LEU:HD11	1.94	0.50
2:B:669:VAL:HG22	2:B:674:ILE:CD1	2.29	0.50
1:A:594:LEU:HB2	1:A:613:ILE:HG12	1.92	0.50
2:N:899:ILE:CD1	2:N:899:ILE:C	2.79	0.50
2:B:1086:HIS:HB2	2:B:1091:LYS:HE3	1.93	0.50
2:N:706:VAL:HG13	2:N:707:LYS:N	2.27	0.50
3:C:242:ASN:HB3	3:C:245:MET:HB3	1.94	0.50
2:N:538:ALA:HB3	2:N:539:PRO:CD	2.33	0.50
3:O:95:TYR:HE2	3:O:161:LYS:HE2	1.75	0.50
2:N:435:LYS:HB3	2:N:438:ILE:HG22	1.92	0.50
1:A:588:ILE:HD11	1:A:616:GLY:HA2	1.94	0.50
1:A:522:SER:O	1:A:523:ASN:ND2	2.44	0.50
2:N:11:THR:O	2:N:12:LEU:HB3	2.11	0.50
2:N:987:ASP:O	2:N:1064:GLY:HA3	2.12	0.50
1:M:326:ARG:O	1:M:327:PRO:O	2.30	0.50

Continued on next page...

Continued from previous page...

Atom-1	Atom-2	Interatomic distance (Å)	Clash overlap (Å)
8:H:13:VAL:HA	8:H:28:THR:O	2.11	0.50
2:N:876:HIS:O	2:N:877:GLY:O	2.29	0.50
1:A:528:GLY:O	1:A:530:VAL:HG23	2.12	0.50
1:M:902:LYS:HB3	1:M:903:TYR:CD1	2.47	0.50
1:M:1314:THR:HG23	1:M:1315:ASP:N	2.27	0.49
1:M:267:ASP:H	1:M:268:LEU:CA	2.16	0.49
1:M:1450:TYR:HE1	7:S:61:ARG:HB3	1.72	0.49
4:D:24:MET:HE1	4:D:88:PHE:CD1	2.47	0.49
7:G:103:ASN:OD1	7:G:108:ASN:OD1	2.30	0.49
1:M:107:CYS:HA	1:M:116:LYS:HD2	1.94	0.49
1:M:116:LYS:CD	1:M:116:LYS:H	2.12	0.49
1:M:122:PRO:O	1:M:126:ASP:CG	2.51	0.49
1:M:126:ASP:C	1:M:130:TYR:CE2	2.85	0.49
1:M:185:ASP:OD1	1:M:185:ASP:O	2.30	0.49
1:M:51:ARG:HD3	1:M:56:LEU:HG	1.93	0.49
1:M:81:GLY:CA	1:M:249:PRO:HB2	2.40	0.49
1:A:126:ASP:C	1:A:130:TYR:CD2	2.85	0.49
1:A:153:GLY:O	1:A:154:LEU:O	2.30	0.49
1:A:388:PRO:HB3	1:A:434:TYR:CZ	2.47	0.49
1:M:947:LYS:HD2	1:M:947:LYS:N	2.26	0.49
2:B:41:PHE:HB3	2:B:42:VAL:CB	2.42	0.49
2:B:41:PHE:N	2:B:42:VAL:HB	2.27	0.49
2:N:427:GLU:O	2:N:428:PHE:HD1	1.92	0.49
1:A:855:MET:HG3	1:A:1066:MET:N	2.26	0.49
10:J:42:ARG:HB3	10:J:44:CYS:HB3	1.94	0.49
2:B:625:ILE:HG21	2:B:675:GLU:HG3	1.94	0.49
9:U:33:ASP:O	9:U:34:TYR:C	2.49	0.49
1:A:1194:TRP:CH2	1:A:1262:GLU:CG	2.95	0.49
1:A:1259:MET:O	1:A:1260:ILE:CG2	2.60	0.49
3:C:212:GLU:CB	3:C:213:PRO:CA	2.85	0.49
1:M:8:PRO:C	1:M:9:SER:HG	2.13	0.49
1:M:729:ASN:O	1:M:733:ASP:OD1	2.30	0.49
2:B:435:LYS:HB3	2:B:438:ILE:HG22	1.92	0.49
3:C:73:SER:HB2	3:C:239:ILE:HG21	1.94	0.49
1:A:772:GLY:HA3	1:A:806:ILE:H	1.77	0.49
1:M:919:ASN:HD22	1:M:919:ASN:H	1.59	0.49
1:A:904:ARG:CG	1:A:937:GLN:HE22	2.21	0.49
1:A:853:ASP:HB3	1:A:864:ASN:HD21	1.75	0.49
2:B:873:ARG:HG3	3:O:265:GLU:OE1	2.12	0.49
2:B:16:ASP:O	2:B:19:THR:CG2	2.60	0.49
2:N:984:ARG:HH22	11:W:39:HIS:CE1	2.30	0.49

Continued on next page...

Continued from previous page...

Atom-1	Atom-2	Interatomic distance (Å)	Clash overlap (Å)
11:K:34:LEU:HD12	11:K:70:PHE:CZ	2.47	0.49
5:E:118:ILE:HD12	5:E:118:ILE:N	2.27	0.49
1:M:360:THR:HG22	1:M:361:GLY:N	2.27	0.49
1:A:503:THR:C	1:A:505:ALA:N	2.64	0.49
1:M:268:LEU:H	1:M:328:LEU:CD2	2.25	0.49
1:M:347:MET:HE1	1:M:1407:SER:CA	2.42	0.49
1:M:1504:ALA:O	1:M:1507:PRO:CD	2.59	0.49
1:A:349:LYS:HE2	2:B:1106:GLN:HE22	1.77	0.49
1:A:94:HIS:N	1:A:98:LEU:HG	2.27	0.49
2:B:220:ALA:C	2:B:221:TYR:HD2	2.15	0.49
1:M:180:PRO:HB3	1:M:192:SER:O	2.10	0.49
1:M:210:PRO:HG2	1:M:211:LEU:H	1.77	0.49
1:M:208:LEU:O	1:M:212:GLU:OE1	2.31	0.49
2:B:229:LEU:O	2:B:234:ARG:O	2.30	0.49
1:A:1393:HIS:O	1:A:1408:PHE:HB3	2.11	0.49
1:M:260:GLY:O	1:M:261:THR:O	2.30	0.49
8:T:117:ASP:O	8:T:118:HIS:O	2.30	0.49
2:B:907:ILE:HD11	2:B:924:ARG:NE	2.25	0.49
1:A:776:VAL:O	1:A:777:GLU:C	2.49	0.49
9:I:58:VAL:CG1	9:I:60:HIS:HB2	2.42	0.49
9:I:71:SER:N	9:I:83:ALA:O	2.38	0.49
9:I:87:GLN:NE2	9:I:97:MET:HE3	2.26	0.49
1:A:858:TYR:CD2	1:A:1063:PRO:HG2	2.46	0.49
10:J:45:CYS:O	10:J:48:MET:CB	2.56	0.49
1:M:1259:MET:O	1:M:1260:ILE:CG2	2.60	0.49
2:N:386:HIS:HA	2:N:388:GLY:H	1.77	0.49
2:B:605:ILE:CG2	9:I:61:ASP:CB	2.90	0.49
11:W:75:GLN:O	11:W:76:THR:HB	2.11	0.49
3:O:9:ILE:O	3:O:9:ILE:HD13	2.12	0.49
1:A:478:LEU:HD13	2:B:824:GLN:CD	2.33	0.49
2:B:225:ILE:HB	2:B:239:MET:HB2	1.94	0.49
3:C:240:PRO:HB2	3:C:243:GLU:CG	2.42	0.49
2:N:180:CYS:C	2:N:182:TYR:H	2.16	0.49
1:M:921:ILE:O	1:M:922:GLU:OE1	2.30	0.49
1:M:553:MET:CE	11:W:58:ALA:HB3	2.42	0.49
2:N:625:ILE:HG21	2:N:675:GLU:HG3	1.94	0.49
2:N:568:VAL:HG12	2:N:568:VAL:O	2.11	0.49
5:Q:54:ARG:O	5:Q:55:THR:OG1	2.30	0.49
4:D:64:VAL:O	4:D:64:VAL:CG1	2.60	0.49
2:N:494:LEU:O	2:N:495:ALA:O	2.30	0.49
1:M:971:LEU:HD11	1:M:1038:TYR:CB	2.41	0.49

Continued on next page...

Continued from previous page...

Atom-1	Atom-2	Interatomic distance (Å)	Clash overlap (Å)
1:M:323:LYS:O	1:M:326:ARG:HG3	2.12	0.49
1:A:326:ARG:O	1:A:327:PRO:O	2.30	0.49
2:N:862:GLU:HB3	2:N:864:GLU:HG3	1.94	0.49
2:B:308:PHE:O	2:B:308:PHE:CD2	2.66	0.49
1:M:1313:GLU:O	1:M:1314:THR:O	2.30	0.49
7:G:144:VAL:HG12	7:G:146:LEU:CD1	2.42	0.49
7:G:144:VAL:HG13	7:G:170:GLY:CA	2.41	0.49
1:A:1412:VAL:CG1	1:A:1413:GLU:HG3	2.42	0.49
1:M:154:LEU:N	1:M:174:GLY:N	2.59	0.49
1:A:87:GLU:O	1:A:88:LEU:CB	2.59	0.49
2:N:269:VAL:HG21	2:N:304:ILE:HA	1.94	0.49
1:M:161:PHE:CD2	1:M:165:ASN:CG	2.85	0.49
2:B:233:SER:O	2:B:234:ARG:O	2.30	0.49
1:A:117:ILE:CD1	1:A:143:VAL:HG11	2.42	0.49
1:A:150:CYS:CB	1:A:176:GLY:N	2.75	0.49
1:A:181:THR:C	1:A:182:ILE:HG13	2.32	0.49
1:A:444:ASP:HA	1:A:467:ARG:HB2	1.94	0.49
2:N:1095:ARG:HG3	2:N:1096:ALA:N	2.27	0.49
1:M:781:ILE:CG1	1:M:821:PHE:HD2	2.05	0.49
2:N:41:PHE:HD2	2:N:42:VAL:HG23	1.76	0.49
7:S:147:LYS:HD2	7:S:166:GLU:HB2	1.93	0.49
1:A:803:ARG:O	1:A:804:GLY:O	2.30	0.49
1:A:1263:ASP:O	1:A:1264:VAL:C	2.51	0.49
1:A:730:GLN:O	1:A:733:ASP:OD1	2.30	0.49
10:J:1:MET:O	10:J:2:ILE:O	2.31	0.49
7:S:114:HIS:NE2	7:S:115:LEU:HD23	2.27	0.49
1:M:1216:ALA:HA	1:M:1219:ILE:CD1	2.42	0.49
1:M:919:ASN:O	1:M:920:SER:HB2	2.11	0.49
1:M:762:ILE:CG1	1:M:762:ILE:O	2.59	0.49
3:O:26:LEU:O	3:O:27:ALA:C	2.51	0.49
11:W:18:VAL:HG22	11:W:34:LEU:CD2	2.43	0.49
2:B:986:GLU:HB3	3:C:34:ARG:HE	1.78	0.49
2:B:363:PHE:CZ	2:B:572:TRP:HB3	2.47	0.49
3:O:54:THR:CG2	3:O:152:GLN:HA	2.43	0.49
6:F:64:VAL:HB	6:F:133:TYR:O	2.11	0.49
8:H:54:THR:HG23	8:H:55:PHE:CD2	2.46	0.49
2:N:308:PHE:O	2:N:308:PHE:CD2	2.66	0.49
1:M:1075:ILE:C	1:M:1078:PRO:CD	2.81	0.49
1:M:1412:VAL:CG1	1:M:1413:GLU:HG3	2.42	0.49
1:M:254:PRO:HG2	1:M:266:ASP:HB2	1.93	0.49
1:M:457:HIS:CA	1:M:1077:GLU:OE2	2.60	0.49

Continued on next page...

Continued from previous page...

Atom-1	Atom-2	Interatomic distance (Å)	Clash overlap (Å)
1:M:848:VAL:HG11	2:N:1125:ASP:CG	2.33	0.49
4:D:29:GLU:OE2	4:D:33:LEU:HD11	2.12	0.49
2:B:243:LEU:O	2:B:244:MET:O	2.30	0.49
1:M:98:LEU:HA	1:M:101:ILE:HG22	1.93	0.49
1:M:120:SER:N	1:M:122:PRO:HA	2.28	0.49
1:M:231:ASN:O	1:M:235:ALA:O	2.30	0.49
2:N:216:PRO:N	2:N:217:SER:CA	2.76	0.49
2:B:229:LEU:HD12	2:B:231:ARG:HB3	1.93	0.49
1:A:114:LYS:O	1:A:115:LEU:O	2.30	0.49
1:A:122:PRO:O	1:A:126:ASP:CG	2.51	0.49
1:A:150:CYS:HB2	1:A:176:GLY:HA2	1.90	0.49
1:M:444:ASP:HA	1:M:467:ARG:HB2	1.94	0.49
1:A:162:ASP:OD1	1:A:162:ASP:N	2.45	0.49
1:A:168:ALA:O	1:A:169:ASN:CB	2.58	0.49
2:N:752:GLN:O	2:N:754:PRO:HD3	2.09	0.49
2:N:229:LEU:O	2:N:234:ARG:O	2.30	0.49
2:B:664:GLY:O	2:B:665:TRP:CB	2.59	0.49
1:A:1075:ILE:C	1:A:1078:PRO:CD	2.81	0.49
1:M:11:VAL:O	1:M:12:PRO:O	2.30	0.49
1:A:573:LYS:HE2	8:H:74:TYR:CE2	2.47	0.49
2:B:706:VAL:HG13	2:B:707:LYS:N	2.27	0.49
11:K:75:GLN:O	11:K:76:THR:HB	2.11	0.49
5:E:171:PRO:CB	5:E:207:ARG:HG2	2.36	0.49
1:M:588:ILE:HD11	1:M:616:GLY:HA2	1.94	0.49
2:B:982:THR:O	2:B:982:THR:HG23	2.13	0.49
2:N:16:ASP:CA	2:N:19:THR:HG22	2.41	0.49
2:N:187:TYR:CD1	2:N:194:GLU:OE1	2.65	0.49
2:N:1150:ILE:HG22	2:N:1151:VAL:N	2.27	0.49
1:A:583:ILE:N	1:A:583:ILE:HD13	2.27	0.49
1:M:743:LEU:O	1:M:744:LYS:C	2.50	0.49
1:M:1212:MET:HE3	1:M:1241:ILE:HD11	1.94	0.49
1:M:1161:PRO:CG	1:M:1190:LYS:CB	2.84	0.49
1:M:1061:VAL:O	1:M:1061:VAL:HG13	2.12	0.49
7:S:14:LEU:HD13	7:S:27:LEU:HD23	1.94	0.49
4:D:65:PHE:HD1	4:D:67:ARG:HH21	1.59	0.49
1:M:178:ALA:O	1:M:179:GLN:CG	2.60	0.49
1:M:40:PRO:HA	1:M:276:ILE:CG2	2.42	0.49
1:A:86:ILE:HD11	1:A:276:ILE:HG12	1.94	0.49
1:A:1242:ARG:O	1:A:1243:CYS:SG	2.68	0.49
1:M:1163:ASP:C	1:M:1164:THR:HG23	2.33	0.49
1:A:480:VAL:HG12	1:A:484:TYR:CE1	2.46	0.49

Continued on next page...

Continued from previous page...

Atom-1	Atom-2	Interatomic distance (Å)	Clash overlap (Å)
1:A:452:ARG:HH11	1:A:486:ALA:CB	2.26	0.49
1:A:177:ALA:CB	1:A:179:GLN:CG	2.62	0.49
2:B:1095:ARG:HG3	2:B:1096:ALA:N	2.27	0.49
1:M:1181:ASP:HA	1:M:1184:VAL:CG2	2.43	0.49
2:B:30:LEU:HD23	2:B:482:ARG:HH22	1.76	0.49
2:N:485:ASN:O	2:N:521:LEU:O	2.31	0.49
1:M:947:LYS:HG2	1:M:951:PRO:HG2	1.94	0.49
9:U:79:HIS:HD2	9:U:80:GLN:NE2	2.05	0.49
9:I:19:ASP:O	9:I:20:LYS:O	2.30	0.49
1:A:559:VAL:HG23	1:A:560:PRO:C	2.33	0.49
1:A:1064:GLY:CA	1:A:1065:GLU:CB	2.91	0.49
1:A:1450:TYR:CE2	6:F:125:ARG:HD2	2.47	0.49
2:B:1057:GLY:O	2:B:1058:PHE:O	2.31	0.49
3:O:80:PRO:O	3:O:83:GLY:O	2.30	0.49
1:M:525:PRO:CD	1:M:637:HIS:ND1	2.57	0.49
1:M:1280:ARG:CZ	5:Q:6:LYS:HZ3	2.24	0.49
2:N:1086:HIS:HB2	2:N:1091:LYS:HE3	1.93	0.49
2:B:438:ILE:HG12	2:B:439:ILE:HG12	1.94	0.49
1:M:478:LEU:HD13	2:N:824:GLN:CD	2.32	0.49
2:B:208:VAL:HG12	2:B:208:VAL:O	2.11	0.49
2:B:984:ARG:HH22	11:K:39:HIS:CE1	2.30	0.49
1:M:115:LEU:HD13	1:M:115:LEU:H	1.77	0.49
8:T:37:ASN:OD1	8:T:37:ASN:C	2.50	0.49
12:X:31:ASN:O	12:X:32:THR:C	2.50	0.49
1:A:360:THR:HG22	1:A:361:GLY:N	2.26	0.49
1:M:843:ILE:O	1:M:843:ILE:HD13	2.12	0.49
2:N:308:PHE:O	2:N:308:PHE:CG	2.65	0.49
2:B:862:GLU:HB3	2:B:864:GLU:HG3	1.93	0.49
1:M:528:GLY:O	1:M:530:VAL:HG23	2.12	0.49
11:K:78:GLU:O	11:K:79:ASP:HB3	2.11	0.49
3:C:54:THR:CG2	3:C:152:GLN:HA	2.43	0.49
6:F:84:LEU:HD13	6:F:112:MET:HG2	1.94	0.49
1:M:885:GLU:O	1:M:886:TYR:C	2.50	0.49
7:S:6:LYS:CG	7:S:7:GLU:H	2.24	0.49
7:G:102:ALA:O	7:G:103:ASN:OD1	2.30	0.49
1:A:336:LYS:CB	1:A:1410:GLU:OE1	2.58	0.49
1:A:254:PRO:HG2	1:A:266:ASP:OD1	2.11	0.49
1:A:213:VAL:HG13	1:A:217:PHE:CZ	2.47	0.49
1:M:116:LYS:O	1:M:117:ILE:O	2.30	0.49
1:M:94:HIS:C	1:M:98:LEU:HD12	2.32	0.49
2:N:243:LEU:O	2:N:244:MET:O	2.30	0.49

Continued on next page...

Continued from previous page...

Atom-1	Atom-2	Interatomic distance (Å)	Clash overlap (Å)
1:A:192:SER:HB2	1:A:201:ASP:C	2.33	0.49
1:A:440:ARG:HG3	1:A:441:HIS:O	2.12	0.49
1:M:382:TYR:HE2	1:M:440:ARG:CZ	2.26	0.49
2:B:31:ALA:H	2:B:482:ARG:NH2	2.04	0.49
1:A:1313:GLU:O	1:A:1314:THR:O	2.30	0.49
9:I:72:ASP:HA	9:I:81:HIS:CE1	2.46	0.49
1:A:1293:HIS:HD2	1:A:1311:VAL:CB	2.23	0.49
1:A:862:VAL:HB	1:A:870:ILE:HD11	1.94	0.49
1:A:875:GLY:C	1:A:877:ASP:H	2.16	0.49
9:I:5:GLN:O	9:I:14:LEU:HG	2.12	0.49
1:M:592:ILE:C	1:M:593:ASN:HD22	2.16	0.49
7:G:114:HIS:NE2	7:G:115:LEU:HD23	2.27	0.49
3:O:242:ASN:HB3	3:O:245:MET:HB3	1.94	0.49
2:B:180:CYS:C	2:B:182:TYR:H	2.16	0.49
1:A:551:ALA:CB	1:A:554:ASN:H	2.26	0.49
2:N:88:THR:HA	2:N:98:THR:HA	1.94	0.49
3:C:35:VAL:HG21	3:C:252:LEU:HD12	1.95	0.49
5:Q:178:PRO:O	5:Q:182:TYR:HB2	2.13	0.49
2:B:13:THR:HG22	2:B:16:ASP:OD2	2.12	0.49
6:R:79:GLU:O	6:R:80:ARG:C	2.51	0.49
2:B:987:ASP:O	2:B:1064:GLY:HA3	2.12	0.49
1:A:16:VAL:HG23	2:B:1182:VAL:CG2	2.43	0.49
2:N:319:TYR:O	2:N:319:TYR:CG	2.65	0.49
1:A:323:LYS:O	1:A:326:ARG:HG3	2.13	0.49
2:B:494:LEU:O	2:B:495:ALA:O	2.30	0.49
1:A:1386:HIS:HA	5:E:174:GLN:NE2	2.28	0.49
6:R:75:MET:HB2	6:R:141:LEU:HB3	1.93	0.49
1:A:1276:SER:CA	1:A:1277:ILE:CB	2.46	0.49
1:A:236:ARG:O	1:A:237:PRO:C	2.51	0.49
1:A:485:ASN:OD1	1:A:485:ASN:O	2.31	0.49
1:A:194:LYS:HA	1:A:200:SER:CB	2.42	0.49
1:A:444:ASP:O	1:A:445:GLY:C	2.51	0.49
2:N:34:GLN:N	2:N:35:LEU:HB3	2.28	0.49
2:N:450:GLY:HA3	2:N:464:GLY:H	1.78	0.49
5:Q:27:TYR:CD2	5:Q:63:PRO:CG	2.73	0.49
1:A:257:SER:O	1:A:259:ASP:N	2.43	0.49
1:A:260:GLY:O	1:A:261:THR:O	2.30	0.49
9:I:75:CYS:O	9:I:76:PRO:O	2.30	0.49
2:N:281:ARG:HG3	9:U:6:TYR:CD2	2.46	0.49
9:U:5:GLN:O	9:U:14:LEU:CG	2.60	0.49
5:Q:103:ILE:HA	5:Q:128:GLU:O	2.13	0.49

Continued on next page...

Continued from previous page...

Atom-1	Atom-2	Interatomic distance (Å)	Clash overlap (Å)
2:B:816:ILE:HG22	2:B:1003:PRO:HG3	1.95	0.49
1:A:921:ILE:O	1:A:922:GLU:CD	2.51	0.49
2:B:165:ILE:CG2	2:B:165:ILE:O	2.60	0.49
9:U:8:ILE:O	9:U:9:GLU:CB	2.59	0.49
6:R:60:SER:O	6:R:61:GLY:O	2.30	0.49
9:I:91:ARG:HG2	9:I:92:ARG:H	1.77	0.49
2:N:986:GLU:HB3	3:O:34:ARG:HE	1.78	0.49
2:B:187:TYR:CD1	2:B:194:GLU:OE1	2.65	0.49
11:K:44:MET:O	11:K:46:ALA:N	2.36	0.49
2:B:1191:LEU:HD23	2:B:1191:LEU:C	2.33	0.49
2:N:970:ALA:HB2	2:N:976:LYS:HA	1.93	0.49
1:M:1386:HIS:HA	5:Q:174:GLN:NE2	2.28	0.49
7:S:144:VAL:CG1	7:S:145:ARG:N	2.75	0.49
1:A:1496:PHE:HZ	4:D:32:ILE:CG2	2.26	0.49
1:M:104:ILE:O	1:M:105:LEU:O	2.30	0.49
1:M:126:ASP:C	1:M:130:TYR:CD2	2.85	0.49
1:M:106:GLU:OE1	1:M:147:LYS:HD3	2.12	0.49
1:A:1170:LYS:CE	1:A:1240:ILE:HD12	2.34	0.49
1:M:780:ARG:HH11	1:M:803:ARG:HH21	1.37	0.49
1:M:816:PRO:C	1:M:818:GLU:N	2.66	0.49
2:B:30:LEU:CD2	2:B:482:ARG:HH22	2.26	0.49
2:N:654:ARG:CZ	2:N:657:ILE:HG21	2.43	0.49
1:A:775:ILE:HG12	1:A:1089:TYR:HB2	1.95	0.49
1:A:556:MET:HE3	1:A:562:TRP:CE2	2.47	0.49
1:M:1194:TRP:CZ2	1:M:1262:GLU:HB3	2.44	0.49
9:U:12:ASN:O	9:U:13:MET:O	2.30	0.49
9:U:25:LEU:CD1	9:U:38:ALA:HB1	2.42	0.49
2:B:341:ILE:HG22	2:B:346:LEU:CD2	2.38	0.49
1:A:8:PRO:CG	2:B:1148:ARG:HE	2.16	0.49
1:A:811:LEU:CD2	2:B:1041:VAL:HG21	2.42	0.49
2:N:845:TYR:HD2	2:N:956:ARG:HD3	1.77	0.49
3:C:9:ILE:O	3:C:9:ILE:HD13	2.12	0.49
12:X:23:LEU:O	12:X:49:MET:HA	2.12	0.49
2:B:775:GLN:NE2	3:C:56:VAL:HG13	2.27	0.49
2:B:308:PHE:O	2:B:308:PHE:CG	2.65	0.49
5:E:84:ILE:HG23	5:E:114:ALA:HB2	1.95	0.49
11:W:31:VAL:HG12	11:W:31:VAL:O	2.13	0.49
1:M:1075:ILE:HA	1:M:1078:PRO:HG3	1.94	0.49
1:M:512:MET:O	1:M:513:VAL:C	2.50	0.49
2:B:268:ILE:HG13	2:B:269:VAL:H	1.78	0.49
1:M:101:ILE:HD11	1:M:217:PHE:HE2	1.70	0.49

Continued on next page...

Continued from previous page...

Atom-1	Atom-2	Interatomic distance (Å)	Clash overlap (Å)
1:M:82:HIS:H	1:M:249:PRO:HB3	1.76	0.49
1:A:115:LEU:HD13	1:A:115:LEU:H	1.77	0.49
1:A:180:PRO:CG	1:A:193:TRP:CD1	2.95	0.49
1:A:352:ASP:HA	2:B:1095:ARG:CG	2.41	0.49
1:A:378:LYS:CA	1:A:441:HIS:CD2	2.89	0.49
1:M:432:LEU:O	1:M:433:ARG:O	2.30	0.49
1:M:1403:LEU:HB3	1:M:1432:GLU:OE1	2.12	0.49
1:A:1083:THR:HB	1:A:1101:VAL:HB	1.94	0.49
9:I:57:THR:CA	9:I:58:VAL:HB	2.42	0.49
1:A:1291:MET:HE3	1:A:1291:MET:HA	1.95	0.49
4:D:10:ALA:CB	7:G:84:ARG:O	2.61	0.49
2:B:654:ARG:CZ	2:B:657:ILE:HG21	2.43	0.49
1:A:874:TYR:HB3	1:A:1061:VAL:CG1	2.43	0.49
2:B:780:THR:HA	2:B:847:THR:OG1	2.13	0.49
1:A:747:ASN:O	1:A:748:ASN:C	2.51	0.49
2:N:773:ASN:HB3	10:V:62:TYR:CE2	2.48	0.49
1:A:923:ASN:C	1:A:925:SER:H	2.15	0.49
2:N:165:ILE:O	2:N:166:LEU:HD23	2.13	0.49
3:O:35:VAL:HG21	3:O:252:LEU:HD12	1.95	0.49
9:U:91:ARG:HG2	9:U:92:ARG:H	1.77	0.49
1:A:843:ILE:O	1:A:843:ILE:HD13	2.12	0.49
1:M:847:LEU:HB3	1:M:1072:ALA:HB1	1.93	0.49
12:L:43:GLU:C	12:L:44:CYS:SG	2.90	0.49
1:M:345:ASN:O	1:M:346:LEU:HD23	2.13	0.49
4:P:25:LEU:HD21	4:P:29:GLU:OE2	2.12	0.49
4:P:29:GLU:OE2	4:P:33:LEU:HD11	2.12	0.49
4:P:85:PHE:O	4:P:86:HIS:ND1	2.46	0.49
7:S:100:PHE:CZ	7:S:131:TYR:CD2	3.01	0.49
7:S:103:ASN:OD1	7:S:108:ASN:OD1	2.30	0.49
4:D:133:PHE:C	4:D:135:ASP:N	2.65	0.49
4:D:37:VAL:O	4:D:41:ARG:HG3	2.13	0.49
7:G:144:VAL:CG1	7:G:145:ARG:N	2.75	0.49
1:A:1410:GLU:O	1:A:1411:THR:O	2.30	0.49
2:B:216:PRO:N	2:B:217:SER:CA	2.76	0.49
1:M:118:ASP:CG	1:M:120:SER:HG	2.17	0.49
1:M:86:ILE:O	1:M:86:ILE:CG2	2.52	0.49
1:M:95:ILE:N	1:M:98:LEU:HD12	2.28	0.49
1:A:1167:GLU:O	1:A:1167:GLU:CD	2.51	0.49
1:A:121:ASN:HD22	1:A:121:ASN:N	2.10	0.49
2:B:450:GLY:HA3	2:B:464:GLY:H	1.78	0.49
2:N:233:SER:O	2:N:234:ARG:O	2.30	0.49

Continued on next page...

Continued from previous page...

Atom-1	Atom-2	Interatomic distance (Å)	Clash overlap (Å)
1:A:775:ILE:CG1	1:A:1089:TYR:HB2	2.43	0.49
9:I:85:PHE:O	9:I:86:TYR:CB	2.51	0.49
2:N:1054:GLN:HG2	3:O:202:TRP:CE3	2.48	0.49
2:B:34:GLN:N	2:B:35:LEU:HB3	2.28	0.49
1:A:1481:GLY:O	1:A:1482:ALA:HB3	2.13	0.49
1:A:569:PRO:HG3	1:A:578:TRP:CH2	2.48	0.49
1:A:1061:VAL:HG13	1:A:1061:VAL:O	2.12	0.49
1:A:1066:MET:HE1	1:A:1442:MET:CG	2.43	0.49
1:A:459:MET:HE1	1:A:519:SER:CB	2.43	0.49
1:M:1283:PRO:O	1:M:1284:ASN:CG	2.52	0.49
4:P:10:ALA:CB	7:S:84:ARG:O	2.60	0.49
2:B:991:SER:HG	2:B:1061:MET:HA	1.74	0.49
1:A:1451:LEU:HD23	6:F:122:LEU:HD23	1.95	0.49
1:M:1194:TRP:CZ2	1:M:1262:GLU:CG	2.96	0.49
9:I:7:CYS:CB	9:I:34:TYR:CD2	2.96	0.49
2:N:342:LEU:HA	2:N:346:LEU:HB2	1.93	0.49
1:M:730:GLN:O	1:M:733:ASP:OD1	2.30	0.49
1:A:730:GLN:C	1:A:733:ASP:OD1	2.51	0.49
10:J:2:ILE:HG23	10:J:56:ILE:HG12	1.94	0.49
11:W:98:GLU:HA	11:W:101:LYS:HB3	1.95	0.49
11:K:98:GLU:HA	11:K:101:LYS:HB3	1.95	0.49
1:A:1081:GLN:OE1	1:A:1368:TYR:HD2	1.96	0.49
2:B:1113:ARG:N	2:B:1114:ASP:HA	2.28	0.49
1:M:604:SER:OG	1:M:605:ASN:N	2.35	0.49
3:O:240:PRO:HB2	3:O:243:GLU:CG	2.42	0.49
2:N:225:ILE:HB	2:N:239:MET:HB2	1.94	0.49
2:B:165:ILE:O	2:B:166:LEU:HD23	2.13	0.49
2:N:404:ARG:HH11	2:N:404:ARG:HG2	1.77	0.49
2:B:313:LYS:O	2:B:317:LEU:HD13	2.11	0.49
1:M:16:VAL:HG22	2:N:1182:VAL:CG2	2.43	0.49
2:N:1150:ILE:CD1	2:N:1150:ILE:N	2.76	0.49
3:C:188:GLN:C	3:C:190:THR:H	2.15	0.49
2:B:476:SER:O	2:B:477:THR:C	2.52	0.49
1:M:1117:PRO:HG2	1:M:1316:GLY:HA2	1.95	0.48
1:M:874:TYR:HB3	1:M:1061:VAL:CG1	2.43	0.48
1:M:1062:SER:CA	1:M:1063:PRO:O	2.61	0.48
1:M:1410:GLU:O	1:M:1411:THR:O	2.30	0.48
2:B:290:ASP:OD2	2:B:291:PRO:N	2.46	0.48
1:M:111:ASN:OD1	1:M:216:ILE:CG1	2.51	0.48
1:M:26:PRO:HD2	1:M:239:TRP:HE1	1.78	0.48
2:N:215:ALA:O	2:N:217:SER:OG	2.30	0.48

Continued on next page...

Continued from previous page...

Atom-1	Atom-2	Interatomic distance (Å)	Clash overlap (Å)
2:N:292:ASN:N	2:N:293:ASP:CB	2.55	0.48
1:M:155:SER:CB	1:M:169:ASN:HB3	2.31	0.48
1:M:1167:GLU:CD	1:M:1167:GLU:O	2.51	0.48
1:A:182:ILE:HG23	1:A:190:TRP:O	2.13	0.48
1:M:806:ILE:CG2	1:M:808:ASN:O	2.61	0.48
1:M:810:TYR:C	2:N:750:HIS:CD2	2.87	0.48
2:N:30:LEU:CD2	2:N:482:ARG:HH22	2.26	0.48
1:A:231:ASN:O	1:A:235:ALA:O	2.30	0.48
1:A:1062:SER:CA	1:A:1063:PRO:O	2.61	0.48
1:A:1075:ILE:HA	1:A:1078:PRO:HG3	1.94	0.48
4:P:11:ALA:CB	4:P:12:GLN:CA	2.80	0.48
2:B:972:ARG:NE	2:B:1080:TYR:HE1	2.11	0.48
1:A:773:GLN:HE21	1:A:780:ARG:HB2	1.70	0.48
1:A:1259:MET:O	1:A:1260:ILE:CB	2.60	0.48
1:A:8:PRO:C	1:A:9:SER:HG	2.14	0.48
1:A:573:LYS:NZ	8:H:74:TYR:CE1	2.81	0.48
5:Q:76:PHE:HD2	5:Q:105:ILE:HG12	1.77	0.48
11:K:76:THR:HA	11:K:77:VAL:CB	2.20	0.48
2:N:816:ILE:HG12	2:N:1001:ILE:CD1	2.39	0.48
2:N:1207:LYS:C	2:N:1209:HIS:N	2.66	0.48
4:P:111:LEU:O	4:P:112:ALA:O	2.30	0.48
2:B:831:ASN:HD21	2:B:833:ALA:HB3	1.78	0.48
2:B:54:SER:HB2	2:B:79:PHE:H	1.78	0.48
2:B:888:ILE:CG2	2:B:900:ILE:HA	2.43	0.48
2:B:851:GLN:HG2	2:B:952:PHE:CE1	2.48	0.48
8:H:89:GLU:HG3	8:H:90:LYS:N	2.28	0.48
1:M:583:ILE:HD13	1:M:583:ILE:N	2.27	0.48
2:N:967:ASP:OD1	2:N:1088:VAL:HG23	2.13	0.48
2:B:366:TYR:CZ	2:B:567:PHE:HZ	2.31	0.48
7:S:100:PHE:CZ	7:S:131:TYR:CG	3.01	0.48
7:S:47:ILE:HB	7:S:78:VAL:O	2.13	0.48
7:G:100:PHE:CZ	7:G:131:TYR:CD2	3.01	0.48
1:A:101:ILE:HD13	1:A:240:MET:SD	2.52	0.48
1:A:94:HIS:NE2	1:A:97:PHE:HD2	2.11	0.48
1:M:95:ILE:O	1:M:96:GLY:O	2.30	0.48
1:A:1390:ILE:CD1	1:A:1395:ILE:CG2	2.90	0.48
1:A:1163:ASP:C	1:A:1164:THR:HG23	2.33	0.48
1:A:161:PHE:CD2	1:A:165:ASN:CG	2.86	0.48
1:M:781:ILE:CG2	1:M:803:ARG:CA	2.91	0.48
1:M:816:PRO:O	1:M:818:GLU:N	2.46	0.48
8:H:57:LEU:O	8:H:57:LEU:HD12	2.12	0.48

Continued on next page...

Continued from previous page...

Atom-1	Atom-2	Interatomic distance (Å)	Clash overlap (Å)
1:A:1117:PRO:HG2	1:A:1316:GLY:HA2	1.95	0.48
1:A:889:PHE:CZ	1:A:1020:LEU:CD2	2.89	0.48
9:I:20:LYS:HZ2	9:I:21:VAL:CG2	2.26	0.48
9:I:93:GLY:HA3	9:I:94:ASP:HA	1.58	0.48
1:A:1485:PRO:CD	4:D:43:ARG:HH11	2.25	0.48
1:A:366:SER:O	1:A:369:GLU:HB2	2.13	0.48
1:A:556:MET:HE3	1:A:562:TRP:NE1	2.29	0.48
1:A:567:PRO:HG3	1:A:586:LEU:HD11	1.94	0.48
1:M:1194:TRP:CH2	1:M:1262:GLU:CG	2.95	0.48
9:U:19:ASP:O	9:U:20:LYS:O	2.30	0.48
2:B:386:HIS:HA	2:B:388:GLY:H	1.77	0.48
1:M:573:LYS:HE2	8:T:74:TYR:CE2	2.47	0.48
1:M:573:LYS:HG2	8:T:75:ILE:N	2.27	0.48
1:M:559:VAL:HG23	1:M:560:PRO:C	2.33	0.48
1:M:650:GLY:HA2	1:M:653:ASN:HD22	1.78	0.48
5:E:103:ILE:HA	5:E:128:GLU:O	2.13	0.48
2:B:845:TYR:HD2	2:B:956:ARG:HD3	1.78	0.48
2:N:780:THR:HA	2:N:847:THR:OG1	2.13	0.48
1:M:551:ALA:CB	1:M:554:ASN:H	2.26	0.48
5:E:178:PRO:O	5:E:182:TYR:HB2	2.13	0.48
1:M:1009:ILE:C	5:Q:162:ARG:HH21	2.17	0.48
3:C:26:LEU:O	3:C:27:ALA:C	2.51	0.48
11:K:18:VAL:HG22	11:K:34:LEU:CD2	2.42	0.48
2:N:469:LEU:O	2:N:470:ASN:CB	2.61	0.48
2:B:469:LEU:O	2:B:470:ASN:CB	2.61	0.48
12:X:43:GLU:C	12:X:44:CYS:SG	2.90	0.48
2:N:476:SER:O	2:N:477:THR:C	2.52	0.48
1:M:1064:GLY:CA	1:M:1065:GLU:CB	2.91	0.48
1:M:1411:THR:HB	1:M:1412:VAL:H	1.52	0.48
7:G:100:PHE:CZ	7:G:131:TYR:CG	3.01	0.48
1:A:1412:VAL:O	1:A:1415:LEU:N	2.47	0.48
1:M:50:PRO:O	1:M:51:ARG:CB	2.61	0.48
1:M:66:GLN:N	1:M:67:PHE:CE1	2.81	0.48
1:A:40:PRO:HA	1:A:276:ILE:CG2	2.42	0.48
1:A:66:GLN:N	1:A:67:PHE:CE1	2.81	0.48
1:A:885:GLU:O	1:A:886:TYR:C	2.50	0.48
1:A:111:ASN:OD1	1:A:216:ILE:CG1	2.47	0.48
2:B:715:ARG:HH22	2:B:1036:PHE:HA	1.77	0.48
1:A:1476:SER:O	1:A:1477:GLN:C	2.52	0.48
1:A:650:GLY:HA2	1:A:653:ASN:HD22	1.78	0.48
10:J:25:LEU:HD21	10:J:32:GLY:HA2	1.96	0.48

Continued on next page...

Continued from previous page...

Atom-1	Atom-2	Interatomic distance (Å)	Clash overlap (Å)
2:B:505:TRP:CH2	2:B:731:GLU:OE1	2.66	0.48
1:M:1259:MET:C	1:M:1260:ILE:CG2	2.78	0.48
9:I:111:GLU:O	9:I:112:GLU:CB	2.52	0.48
1:M:1081:GLN:OE1	1:M:1368:TYR:HD2	1.96	0.48
8:H:40:LEU:HA	8:H:101:LEU:O	2.13	0.48
10:V:25:LEU:HD21	10:V:32:GLY:HA2	1.95	0.48
2:N:325:SER:O	2:N:326:THR:OG1	2.31	0.48
6:F:79:GLU:O	6:F:80:ARG:C	2.51	0.48
1:A:16:VAL:HG22	2:B:1182:VAL:CG2	2.43	0.48
1:A:570:VAL:O	1:A:570:VAL:HG12	2.14	0.48
5:Q:84:ILE:HG23	5:Q:114:ALA:HB2	1.95	0.48
1:M:1209:LYS:O	1:M:1210:LEU:HD23	2.13	0.48
1:M:1319:LEU:HD11	1:M:1335:SER:HB3	1.95	0.48
1:M:875:GLY:C	1:M:877:ASP:H	2.16	0.48
1:M:1450:TYR:CA	7:S:60:GLY:O	2.61	0.48
1:M:1501:ASP:C	1:M:1503:ALA:N	2.66	0.48
4:D:57:LYS:C	4:D:61:TYR:HD2	2.16	0.48
7:G:14:LEU:HD13	7:G:27:LEU:HD23	1.94	0.48
7:G:83:PHE:HD2	7:G:86:GLU:OE2	1.97	0.48
1:M:121:ASN:HD22	1:M:121:ASN:N	2.10	0.48
1:M:205:LYS:O	1:M:206:ARG:HB2	2.12	0.48
1:M:90:LYS:HE3	1:M:299:GLU:CG	2.35	0.48
2:N:1192:PHE:O	2:N:1196:MET:HG2	2.13	0.48
1:M:446:ASP:HB3	1:M:466:ILE:HD11	1.95	0.48
1:M:395:GLN:NE2	1:M:431:PRO:O	2.46	0.48
1:A:433:ARG:HH11	1:A:435:GLY:HA3	1.76	0.48
2:N:741:LEU:CD1	2:N:764:LYS:HG2	2.44	0.48
2:N:24:PHE:CD2	2:N:665:TRP:CZ2	3.01	0.48
2:N:41:PHE:H	2:N:42:VAL:HB	1.79	0.48
8:H:83:VAL:CG2	8:H:93:VAL:HG22	2.43	0.48
8:T:108:HIS:HD2	8:T:111:LEU:CD1	2.23	0.48
1:A:1319:LEU:HD11	1:A:1335:SER:HB3	1.95	0.48
1:A:1323:MET:HA	1:A:1328:VAL:HG21	1.95	0.48
1:A:775:ILE:HD12	1:A:775:ILE:H	1.78	0.48
1:A:947:LYS:HG2	1:A:951:PRO:HG2	1.95	0.48
9:U:69:PRO:HG2	9:U:85:PHE:CE1	2.49	0.48
10:V:42:ARG:HB3	10:V:44:CYS:HB3	1.93	0.48
2:B:41:PHE:H	2:B:42:VAL:HB	1.79	0.48
10:J:48:MET:HA	10:J:48:MET:CE	2.44	0.48
1:A:1155:ILE:HG12	1:A:1196:LEU:CD2	2.43	0.48
4:D:15:LEU:O	4:D:16:GLY:C	2.52	0.48

Continued on next page...

Continued from previous page...

Atom-1	Atom-2	Interatomic distance (Å)	Clash overlap (Å)
2:B:344:LYS:O	2:B:348:PRO:HB3	2.13	0.48
2:B:343:GLN:NE2	2:B:354:GLU:HA	2.28	0.48
8:H:119:VAL:O	8:H:120:TYR:HB2	2.14	0.48
1:A:546:PHE:CE1	8:H:43:ASN:ND2	2.82	0.48
10:J:2:ILE:CG2	10:J:56:ILE:HG12	2.42	0.48
7:G:19:PHE:O	7:G:20:GLY:O	2.30	0.48
2:B:1207:LYS:C	2:B:1209:HIS:N	2.66	0.48
3:O:242:ASN:OD1	3:O:242:ASN:N	2.46	0.48
1:M:923:ASN:C	1:M:925:SER:H	2.15	0.48
2:N:99:MET:SD	2:N:109:LEU:HD22	2.53	0.48
2:B:747:PHE:CE1	2:B:1033:ALA:HB1	2.49	0.48
2:N:89:MET:CE	2:N:90:THR:H	2.26	0.48
1:A:712:PRO:C	1:A:714:MET:N	2.67	0.48
1:M:853:ASP:HB3	1:M:864:ASN:HD21	1.75	0.48
3:C:34:ARG:CZ	11:K:39:HIS:CD2	2.97	0.48
1:M:16:VAL:HG23	2:N:1182:VAL:CG2	2.43	0.48
1:A:397:LEU:O	1:A:400:ASN:HB2	2.13	0.48
1:M:862:VAL:HB	1:M:870:ILE:HD11	1.94	0.48
4:D:84:ARG:O	4:D:85:PHE:CB	2.58	0.48
2:B:294:PHE:O	2:B:298:GLU:N	2.33	0.48
1:M:176:GLY:O	1:M:177:ALA:HB3	2.13	0.48
2:N:268:ILE:HD11	2:N:300:MET:HE3	1.95	0.48
1:A:1403:LEU:HB3	1:A:1432:GLU:OE1	2.12	0.48
1:A:148:MET:O	1:A:149:VAL:HG22	2.12	0.48
1:M:419:ILE:HG22	1:M:425:LYS:HD3	1.91	0.48
1:A:419:ILE:HG22	1:A:425:LYS:HD3	1.91	0.48
1:A:411:ILE:HD12	1:A:425:LYS:HZ2	1.79	0.48
2:N:485:ASN:O	2:N:486:THR:CB	2.61	0.48
9:U:57:THR:CA	9:U:58:VAL:HB	2.42	0.48
9:I:72:ASP:O	9:I:73:LYS:O	2.31	0.48
2:B:24:PHE:CD2	2:B:665:TRP:CZ2	3.01	0.48
2:N:505:TRP:CH2	2:N:731:GLU:OE1	2.66	0.48
1:M:578:TRP:CD1	1:M:578:TRP:N	2.82	0.48
5:Q:58:SER:HB2	5:Q:75:GLU:CA	2.27	0.48
1:M:730:GLN:C	1:M:733:ASP:OD1	2.51	0.48
2:N:625:ILE:HG12	2:N:639:CYS:SG	2.53	0.48
3:C:65:ARG:HG2	3:C:65:ARG:NH1	2.28	0.48
1:A:1009:ILE:C	5:E:162:ARG:HH21	2.17	0.48
1:A:1028:LYS:HZ3	1:A:1028:LYS:HB2	1.78	0.48
2:N:359:ARG:CZ	2:N:573:LEU:HD21	2.44	0.48
1:M:1345:LEU:HD22	5:Q:145:VAL:HG21	1.94	0.48

Continued on next page...

Continued from previous page...

Atom-1	Atom-2	Interatomic distance (Å)	Clash overlap (Å)
2:N:851:GLN:HG2	2:N:952:PHE:CE1	2.48	0.48
3:C:85:GLU:O	3:C:86:TYR:C	2.51	0.48
6:R:84:LEU:HD13	6:R:112:MET:HG2	1.94	0.48
1:M:521:GLN:O	1:M:1370:ASN:HB2	2.13	0.48
4:P:88:PHE:O	4:P:92:GLN:HG2	2.14	0.48
7:S:83:PHE:HD2	7:S:86:GLU:OE2	1.96	0.48
4:D:88:PHE:O	4:D:92:GLN:HG2	2.14	0.48
7:G:47:ILE:HB	7:G:78:VAL:O	2.14	0.48
1:A:51:ARG:NH1	1:A:57:ASP:OD1	2.30	0.48
1:A:1181:ASP:HA	1:A:1184:VAL:CG2	2.43	0.48
1:A:205:LYS:H	1:A:206:ARG:NE	2.11	0.48
1:A:377:ALA:HA	1:A:442:ILE:HD11	1.95	0.48
2:B:1096:ALA:O	2:B:1097:ARG:HB2	2.14	0.48
1:M:849:LYS:O	1:M:1408:PHE:CE2	2.67	0.48
1:M:747:ASN:O	1:M:748:ASN:C	2.51	0.48
1:M:766:GLN:O	1:M:809:SER:HB2	2.13	0.48
1:A:877:ASP:HB3	1:A:1372:ARG:HH12	1.78	0.48
4:P:7:GLU:HG3	4:P:15:LEU:HD22	1.95	0.48
1:M:1259:MET:O	1:M:1260:ILE:CB	2.60	0.48
9:I:34:TYR:CZ	9:I:36:GLU:HB2	2.49	0.48
1:A:73:GLY:O	2:B:1163:TYR:CZ	2.67	0.48
2:B:741:LEU:CD1	2:B:764:LYS:HG2	2.44	0.48
2:B:428:PHE:O	2:B:429:ASN:CG	2.52	0.48
2:N:1207:LYS:HG2	2:N:1208:ASN:N	2.19	0.48
2:B:561:PRO:HB3	2:B:562:ASN:HB2	1.96	0.48
8:H:40:LEU:HG	8:H:42:ILE:HG23	1.96	0.48
1:A:921:ILE:O	1:A:922:GLU:OE1	2.30	0.48
1:M:921:ILE:O	1:M:922:GLU:CD	2.51	0.48
2:B:88:THR:HA	2:B:98:THR:HA	1.94	0.48
2:N:747:PHE:CE1	2:N:1033:ALA:HB1	2.49	0.48
2:N:831:ASN:HD21	2:N:833:ALA:HB3	1.77	0.48
10:J:49:ILE:CD1	10:J:50:LEU:N	2.76	0.48
2:N:12:LEU:HD22	2:N:13:THR:N	2.29	0.48
2:N:576:HIS:C	2:N:576:HIS:CD2	2.87	0.48
1:A:1345:LEU:HD22	5:E:145:VAL:HG21	1.94	0.48
2:N:1191:LEU:HD23	2:N:1191:LEU:C	2.33	0.48
12:L:19:THR:HG21	12:L:35:ALA:H	1.78	0.48
2:B:967:ASP:OD1	2:B:1088:VAL:HG23	2.13	0.48
1:M:855:MET:CG	1:M:1065:GLU:H	2.27	0.48
7:S:102:ALA:O	7:S:103:ASN:OD1	2.30	0.48
2:B:273:ARG:HH11	2:B:310:ILE:CD1	2.26	0.48

Continued on next page...

Continued from previous page...

Atom-1	Atom-2	Interatomic distance (Å)	Clash overlap (Å)
1:M:148:MET:O	1:M:179:GLN:HB3	2.14	0.48
1:M:202:LEU:N	1:M:204:GLU:OE2	2.45	0.48
1:M:236:ARG:O	1:M:237:PRO:C	2.51	0.48
1:A:39:PHE:HB3	1:A:42:THR:OG1	2.14	0.48
1:A:42:THR:CB	1:A:55:LEU:CB	2.92	0.48
1:A:59:ARG:N	1:A:60:LEU:CG	2.74	0.48
2:N:216:PRO:HB2	2:N:218:PRO:CD	2.40	0.48
1:M:156:ALA:O	1:M:157:GLY:O	2.32	0.48
1:A:446:ASP:HB3	1:A:466:ILE:HD11	1.95	0.48
1:A:414:ASP:OD2	1:A:433:ARG:CZ	2.61	0.48
2:N:715:ARG:HH22	2:N:1036:PHE:HA	1.77	0.48
2:N:426:ARG:HB3	2:N:427:GLU:H	1.52	0.48
2:B:281:ARG:CG	9:I:6:TYR:CD1	2.96	0.48
1:A:592:ILE:C	1:A:593:ASN:HD22	2.16	0.48
2:N:819:TYR:O	2:N:820:SER:CB	2.55	0.48
2:N:165:ILE:CG2	2:N:165:ILE:O	2.60	0.48
1:A:919:ASN:O	1:A:920:SER:HB2	2.11	0.48
1:A:864:ASN:ND2	1:A:865:ALA:N	2.60	0.48
3:O:34:ARG:CZ	11:W:39:HIS:CD2	2.97	0.48
1:M:115:LEU:HD21	1:M:227:HIS:CG	2.48	0.48
2:N:888:ILE:CG2	2:N:900:ILE:HA	2.43	0.48
2:B:919:GLN:HA	2:B:920:LEU:HA	1.59	0.48
1:M:1450:TYR:HD1	7:S:60:GLY:C	2.17	0.48
7:S:27:LEU:HD21	7:S:71:PHE:CD2	2.49	0.48
4:D:25:LEU:HD21	4:D:29:GLU:OE2	2.12	0.48
2:B:297:LEU:O	2:B:300:MET:N	2.32	0.48
1:M:242:ILE:HG21	1:M:245:LEU:CD1	2.41	0.48
2:N:310:ILE:HB	2:N:311:GLN:C	2.26	0.48
1:A:1167:GLU:CG	1:A:1167:GLU:O	2.62	0.48
1:M:395:GLN:HA	1:M:432:LEU:CD1	2.44	0.48
1:M:1390:ILE:HD13	1:M:1395:ILE:HG22	1.95	0.48
9:I:69:PRO:HG2	9:I:85:PHE:CE1	2.49	0.48
1:A:1463:THR:O	1:A:1464:ALA:HB2	2.14	0.48
1:A:559:VAL:H	1:A:560:PRO:CA	2.25	0.48
1:A:578:TRP:CD1	1:A:578:TRP:N	2.82	0.48
2:B:1066:THR:C	3:C:30:ASN:ND2	2.56	0.48
2:N:508:VAL:CA	2:N:509:CYS:CB	2.86	0.48
1:A:822:HIS:CE1	2:B:753:SER:CB	2.83	0.48
2:N:1061:MET:HG3	2:N:1074:VAL:CB	2.44	0.48
1:M:569:PRO:HG3	1:M:578:TRP:CH2	2.48	0.48
1:M:558:TRP:HH2	11:W:61:LYS:CG	2.22	0.48

Continued on next page...

Continued from previous page...

Atom-1	Atom-2	Interatomic distance (Å)	Clash overlap (Å)
1:A:359:ILE:HD11	1:A:488:PHE:HA	1.95	0.48
2:B:87:PRO:HG3	2:B:157:ILE:CD1	2.29	0.48
11:K:76:THR:HG23	11:K:76:THR:O	2.14	0.48
2:N:816:ILE:HG22	2:N:1003:PRO:HG3	1.95	0.48
1:M:20:GLN:O	2:N:1203:ARG:N	2.46	0.48
2:B:99:MET:SD	2:B:109:LEU:HD22	2.53	0.48
1:A:553:MET:O	1:A:554:ASN:C	2.52	0.48
2:N:440:THR:CG2	2:N:441:ASN:H	2.25	0.48
2:N:626:VAL:HG13	2:N:637:GLU:O	2.14	0.48
1:M:717:ARG:HD3	1:M:717:ARG:C	2.34	0.48
1:M:1028:LYS:HZ3	1:M:1028:LYS:HB2	1.78	0.48
2:B:576:HIS:C	2:B:576:HIS:CD2	2.87	0.48
2:N:1037:THR:CG2	2:N:1039:VAL:HB	2.44	0.48
1:A:1043:VAL:CG1	1:A:1044:ALA:N	2.76	0.48
2:B:1088:VAL:O	2:B:1090:ASP:N	2.47	0.48
1:M:397:LEU:O	1:M:400:ASN:HB2	2.13	0.48
2:N:196:VAL:HG12	2:N:197:ILE:O	2.13	0.48
1:A:1209:LYS:O	1:A:1210:LEU:HD23	2.13	0.48
1:M:1412:VAL:O	1:M:1415:LEU:N	2.47	0.48
1:M:485:ASN:OD1	1:M:485:ASN:O	2.31	0.48
1:M:1500:PRO:HB2	4:P:90:ARG:HH12	1.78	0.48
4:P:85:PHE:C	4:P:86:HIS:CG	2.87	0.48
7:S:14:LEU:CD1	7:S:30:LYS:HZ2	2.27	0.48
7:G:14:LEU:HD11	7:G:30:LYS:HD2	1.96	0.48
1:M:193:TRP:HE3	1:M:201:ASP:HB2	1.79	0.48
2:N:268:ILE:HG13	2:N:269:VAL:H	1.78	0.48
1:A:1394:GLY:O	1:A:1395:ILE:O	2.32	0.48
2:N:1096:ALA:O	2:N:1097:ARG:HB2	2.14	0.48
1:A:425:LYS:HZ1	1:A:430:ILE:CG1	2.08	0.48
2:B:485:ASN:O	2:B:486:THR:CB	2.61	0.48
2:B:485:ASN:O	2:B:521:LEU:O	2.32	0.48
8:H:7:LEU:CD2	8:H:110:LYS:HD3	2.41	0.48
1:A:90:LYS:HE3	1:A:299:GLU:CG	2.35	0.48
1:A:873:ALA:HA	1:A:1003:PHE:HZ	1.79	0.48
1:A:947:LYS:HB3	1:A:951:PRO:CG	2.44	0.48
2:N:640:ILE:CD1	2:N:673:LEU:HD22	2.38	0.48
2:B:660:GLU:C	2:B:661:GLN:HG2	2.34	0.48
9:U:72:ASP:O	9:U:73:LYS:O	2.31	0.48
9:I:24:VAL:HG13	9:I:25:LEU:H	1.79	0.48
10:V:40:LEU:HB3	10:V:46:ARG:HB2	1.95	0.48
1:M:1281:GLY:O	1:M:1283:PRO:N	2.47	0.48

Continued on next page...

Continued from previous page...

Atom-1	Atom-2	Interatomic distance (Å)	Clash overlap (Å)
2:B:626:VAL:HG13	2:B:637:GLU:O	2.14	0.48
2:B:625:ILE:HG12	2:B:639:CYS:SG	2.53	0.48
1:A:1218:LYS:HD2	1:A:1278:SER:HB3	1.94	0.48
2:B:427:GLU:O	2:B:428:PHE:CG	2.67	0.48
2:B:430:LEU:C	2:B:432:LEU:N	2.67	0.48
1:M:559:VAL:H	1:M:560:PRO:CA	2.25	0.48
2:B:206:ASN:H	2:B:227:SER:CB	2.25	0.48
3:O:73:SER:HB2	3:O:239:ILE:HG21	1.94	0.48
2:B:773:ASN:HB3	10:J:62:TYR:CE2	2.48	0.48
5:E:71:THR:HG23	5:E:99:HIS:HD2	1.79	0.48
2:B:941:VAL:HG12	2:B:955:VAL:HA	1.96	0.48
1:A:717:ARG:HD3	1:A:717:ARG:C	2.34	0.48
1:A:357:THR:OG1	2:B:1092:ILE:HG22	2.14	0.48
2:B:1037:THR:CG2	2:B:1039:VAL:HB	2.44	0.48
1:M:1043:VAL:CG1	1:M:1044:ALA:N	2.76	0.48
1:M:877:ASP:HB3	1:M:1372:ARG:HH12	1.79	0.48
1:M:254:PRO:CG	1:M:266:ASP:CG	2.69	0.48
4:P:37:VAL:O	4:P:41:ARG:HG3	2.13	0.48
4:P:97:CYS:CB	4:P:131:ARG:HH22	2.27	0.48
7:S:164:MET:HE1	7:S:170:GLY:H	1.79	0.48
1:M:194:LYS:CG	1:M:195:ARG:N	2.77	0.48
1:M:96:GLY:O	1:M:98:LEU:N	2.46	0.48
1:M:24:LEU:CB	2:N:1199:ASN:O	2.44	0.48
1:M:444:ASP:O	1:M:445:GLY:C	2.51	0.48
1:M:414:ASP:OD2	1:M:433:ARG:CZ	2.61	0.48
1:A:390:ASN:O	1:A:391:ILE:C	2.52	0.48
3:O:137:ASP:HB3	10:V:16:ASP:HB2	1.95	0.48
3:C:135:LEU:HD22	3:C:141:ARG:C	2.34	0.48
2:N:1057:GLY:O	2:N:1058:PHE:O	2.31	0.48
2:N:1079:THR:OG1	2:N:1080:TYR:N	2.46	0.48
1:A:874:TYR:HB2	1:A:878:GLY:CA	2.44	0.48
2:B:1061:MET:HG3	2:B:1074:VAL:CB	2.44	0.48
4:D:7:GLU:HG3	4:D:15:LEU:HD22	1.95	0.48
2:B:605:ILE:CB	9:I:61:ASP:CB	2.82	0.48
2:N:330:THR:O	2:N:334:ARG:CG	2.62	0.48
2:B:838:GLY:HA2	2:B:841:ARG:CD	2.41	0.48
9:I:64:THR:C	9:I:66:PRO:HD3	2.33	0.48
2:B:569:ASN:OD1	2:B:614:THR:HG22	2.14	0.48
5:Q:71:THR:HG23	5:Q:99:HIS:HD2	1.79	0.48
2:N:471:ARG:NH1	2:N:771:LEU:HD11	2.29	0.48
1:M:1299:ILE:HD11	1:M:1305:GLU:HG3	1.95	0.48

Continued on next page...

Continued from previous page...

Atom-1	Atom-2	Interatomic distance (Å)	Clash overlap (Å)
1:M:1109:ASN:O	1:M:1111:ALA:N	2.47	0.48
2:N:1088:VAL:O	2:N:1090:ASP:N	2.47	0.48
1:M:503:THR:C	1:M:505:ALA:N	2.64	0.48
10:V:63:ASN:HA	10:V:64:PRO:HD3	1.71	0.48
5:Q:67:SER:C	5:Q:69:LYS:H	2.18	0.48
1:M:1155:ILE:HG12	1:M:1196:LEU:CD2	2.43	0.48
1:M:328:LEU:C	1:M:328:LEU:HD13	2.30	0.47
1:M:452:ARG:HH11	1:M:486:ALA:CB	2.26	0.47
4:D:126:GLU:O	4:D:130:LEU:HG	2.14	0.47
2:B:212:LYS:HZ1	2:B:381:PRO:HG3	1.78	0.47
1:M:177:ALA:HB1	1:M:179:GLN:HG3	1.78	0.47
2:N:290:ASP:OD2	2:N:291:PRO:N	2.47	0.47
1:M:812:ARG:HH11	2:N:716:VAL:CG2	2.25	0.47
2:N:712:PRO:O	2:N:713:ALA:O	2.32	0.47
2:N:450:GLY:CA	2:N:464:GLY:H	2.27	0.47
2:N:654:ARG:CZ	2:N:657:ILE:CG2	2.92	0.47
2:N:664:GLY:O	2:N:665:TRP:CB	2.59	0.47
9:U:99:LEU:CD2	9:U:99:LEU:C	2.82	0.47
2:B:651:ASP:CB	2:B:662:ARG:HB3	2.44	0.47
2:B:654:ARG:CZ	2:B:657:ILE:CG2	2.91	0.47
10:J:40:LEU:HB3	10:J:46:ARG:HB2	1.94	0.47
1:M:1263:ASP:O	1:M:1264:VAL:C	2.51	0.47
9:U:20:LYS:CD	9:U:21:VAL:N	2.49	0.47
2:N:1067:GLY:N	3:O:30:ASN:ND2	2.62	0.47
1:M:546:PHE:CE1	8:T:43:ASN:ND2	2.82	0.47
1:M:556:MET:HE3	1:M:562:TRP:NE1	2.29	0.47
5:Q:103:ILE:HD12	5:Q:103:ILE:O	2.13	0.47
2:B:402:LEU:O	2:B:405:MET:N	2.47	0.47
2:N:87:PRO:CA	2:N:113:SER:HB3	2.44	0.47
2:N:561:PRO:HB3	2:N:562:ASN:HB2	1.96	0.47
1:A:999:LYS:HD3	1:A:1053:GLU:HG3	1.96	0.47
2:N:1113:ARG:N	2:N:1114:ASP:HA	2.28	0.47
6:F:93:MET:CE	7:G:66:GLN:O	2.61	0.47
2:N:982:THR:HG23	2:N:982:THR:O	2.13	0.47
1:A:1109:ASN:O	1:A:1111:ALA:N	2.47	0.47
2:B:366:TYR:CZ	2:B:567:PHE:CZ	3.02	0.47
1:M:570:VAL:HG12	1:M:570:VAL:O	2.14	0.47
1:A:1236:ALA:HB3	1:A:1239:LEU:HD23	1.96	0.47
3:O:85:GLU:O	3:O:86:TYR:C	2.51	0.47
2:N:1147:TYR:O	2:N:1184:LEU:O	2.32	0.47
3:O:188:GLN:C	3:O:190:THR:H	2.15	0.47

Continued on next page...

Continued from previous page...

Atom-1	Atom-2	Interatomic distance (Å)	Clash overlap (Å)
1:A:347:MET:CE	1:A:1407:SER:HA	2.44	0.47
1:A:214:HIS:CE1	1:A:238:ASP:O	2.67	0.47
1:M:39:PHE:HB3	1:M:42:THR:OG1	2.13	0.47
1:M:68:LYS:O	1:M:70:GLN:N	2.47	0.47
2:N:215:ALA:CA	2:N:217:SER:CB	2.76	0.47
1:M:1167:GLU:O	1:M:1167:GLU:CG	2.62	0.47
1:A:110:TRP:HA	1:A:111:ASN:HA	1.51	0.47
1:A:120:SER:N	1:A:122:PRO:HA	2.27	0.47
2:N:1095:ARG:HH11	2:N:1098:GLY:H	1.63	0.47
1:A:388:PRO:HA	1:A:391:ILE:CD1	2.44	0.47
1:M:670:ILE:HG22	1:M:748:ASN:CB	2.30	0.47
1:M:793:PHE:CZ	1:M:817:GLN:CD	2.88	0.47
8:T:7:LEU:HD23	8:T:7:LEU:HA	1.73	0.47
1:A:1093:SER:O	1:A:1094:SER:OG	2.30	0.47
1:M:1192:SER:N	1:M:1193:PRO:CD	2.57	0.47
1:M:948:PHE:O	1:M:949:ILE:HG12	2.14	0.47
3:C:84:LEU:H	3:C:84:LEU:CD2	2.27	0.47
9:I:20:LYS:O	9:I:23:ARG:N	2.47	0.47
7:G:147:LYS:HG3	7:G:169:LEU:CD2	2.43	0.47
2:B:657:ILE:CD1	2:B:657:ILE:C	2.82	0.47
2:N:428:PHE:O	2:N:429:ASN:CG	2.52	0.47
1:A:1070:LEU:CD1	1:A:1071:ALA:N	2.67	0.47
9:U:25:LEU:CD1	9:U:38:ALA:CB	2.92	0.47
2:N:343:GLN:NE2	2:N:354:GLU:HA	2.28	0.47
1:A:810:TYR:CD2	2:B:750:HIS:O	2.66	0.47
1:M:556:MET:HE3	1:M:562:TRP:CE2	2.49	0.47
2:N:329:VAL:HG12	2:N:330:THR:HG22	1.97	0.47
11:K:80:CYS:HA	11:K:81:SER:HA	1.64	0.47
11:K:81:SER:HB2	11:K:84:GLN:HB2	1.96	0.47
2:N:287:ILE:HG12	2:N:368:ILE:CG1	2.44	0.47
2:N:1111:ARG:C	2:N:1112:SER:OG	2.52	0.47
8:T:40:LEU:HG	8:T:42:ILE:HG23	1.96	0.47
3:O:33:ARG:O	3:O:37:LEU:HG	2.14	0.47
3:O:65:ARG:HG2	3:O:65:ARG:NH1	2.28	0.47
2:B:533:VAL:O	2:B:616:ALA:HB2	2.13	0.47
4:P:64:VAL:O	4:P:64:VAL:CG1	2.60	0.47
6:R:106:ASP:C	6:R:108:LEU:H	2.18	0.47
9:U:62:ALA:HB3	9:U:102:VAL:HG21	1.96	0.47
1:A:683:LYS:O	1:A:686:THR:HG22	2.15	0.47
5:E:132:GLU:O	5:E:133:SER:C	2.52	0.47
7:S:80:TRP:CZ3	7:S:107:LEU:CD2	2.98	0.47

Continued on next page...

Continued from previous page...

Atom-1	Atom-2	Interatomic distance (Å)	Clash overlap (Å)
4:D:85:PHE:O	4:D:86:HIS:ND1	2.46	0.47
2:B:215:ALA:C	2:B:217:SER:CA	2.83	0.47
1:M:155:SER:HB3	1:M:169:ASN:CA	2.40	0.47
1:A:118:ASP:HB3	1:A:172:HIS:H	1.78	0.47
1:A:177:ALA:HB2	1:A:179:GLN:HG3	1.84	0.47
1:A:155:SER:HB3	1:A:169:ASN:CA	2.40	0.47
1:A:156:ALA:O	1:A:157:GLY:O	2.32	0.47
2:B:450:GLY:CA	2:B:464:GLY:H	2.27	0.47
1:A:778:GLY:HA2	1:A:1091:GLY:CA	2.45	0.47
9:I:57:THR:HA	9:I:58:VAL:HB	1.96	0.47
7:G:93:THR:CG2	7:G:94:THR:N	2.77	0.47
1:M:947:LYS:HB3	1:M:951:PRO:CG	2.44	0.47
5:Q:198:GLU:N	5:Q:199:THR:CA	2.77	0.47
1:A:1290:MET:HA	1:A:1311:VAL:O	2.14	0.47
1:A:1066:MET:HE1	1:A:1442:MET:HE2	1.96	0.47
7:S:147:LYS:HG3	7:S:169:LEU:CD2	2.44	0.47
2:B:1079:THR:OG1	2:B:1080:TYR:N	2.46	0.47
1:A:781:ILE:CG2	1:A:803:ARG:CA	2.91	0.47
9:U:34:TYR:CZ	9:U:36:GLU:HB2	2.49	0.47
2:N:504:HIS:O	2:N:508:VAL:HG23	2.14	0.47
2:B:247:ASN:C	2:B:249:GLU:N	2.67	0.47
1:M:589:PRO:HB2	1:M:592:ILE:HD12	1.96	0.47
2:B:189:ILE:O	2:B:189:ILE:CG1	2.52	0.47
1:A:20:GLN:O	2:B:1203:ARG:N	2.46	0.47
2:N:1208:ASN:C	2:N:1210:LYS:N	2.68	0.47
2:N:1205:PHE:HD2	2:N:1210:LYS:CB	2.26	0.47
1:A:1342:LEU:HD23	1:A:1347:ILE:HA	1.96	0.47
1:M:605:ASN:N	1:M:606:PRO:CA	2.77	0.47
6:R:96:PRO:CG	7:S:19:PHE:HB2	2.36	0.47
1:M:999:LYS:HD3	1:M:1053:GLU:HG3	1.96	0.47
3:C:65:ARG:HG2	3:C:65:ARG:HH11	1.80	0.47
1:M:73:GLY:O	2:N:1163:TYR:CZ	2.67	0.47
3:C:45:ILE:HA	3:C:160:ALA:HA	1.97	0.47
12:X:19:THR:HG21	12:X:35:ALA:H	1.78	0.47
11:K:31:VAL:HG12	11:K:31:VAL:O	2.13	0.47
4:D:96:LEU:O	4:D:97:CYS:CB	2.62	0.47
1:A:332:ARG:HG2	1:A:332:ARG:HH11	1.78	0.47
1:A:94:HIS:H	1:A:98:LEU:HG	1.79	0.47
1:M:98:LEU:C	1:M:101:ILE:HG22	2.35	0.47
1:M:42:THR:CB	1:M:55:LEU:CB	2.92	0.47
2:B:1095:ARG:HH21	2:B:1115:GLY:C	2.18	0.47

Continued on next page...

Continued from previous page...

Atom-1	Atom-2	Interatomic distance (Å)	Clash overlap (Å)
1:M:378:LYS:CA	1:M:441:HIS:HD2	2.25	0.47
2:N:1095:ARG:HH21	2:N:1115:GLY:C	2.18	0.47
2:N:463:VAL:HG12	2:N:464:GLY:O	2.15	0.47
1:A:1314:THR:HG23	1:A:1315:ASP:N	2.28	0.47
1:M:775:ILE:H	1:M:775:ILE:HD12	1.78	0.47
2:N:455:GLN:HG3	2:N:455:GLN:O	2.14	0.47
2:B:1192:PHE:O	2:B:1196:MET:HG2	2.13	0.47
9:U:33:ASP:O	9:U:34:TYR:O	2.33	0.47
1:A:518:VAL:HG12	1:A:518:VAL:O	2.14	0.47
1:M:1071:ALA:HB1	1:M:1373:HIS:CD2	2.42	0.47
1:A:594:LEU:O	1:A:612:LEU:HD12	2.15	0.47
10:V:1:MET:O	10:V:2:ILE:O	2.31	0.47
8:T:40:LEU:HA	8:T:101:LEU:O	2.13	0.47
1:M:553:MET:O	1:M:554:ASN:C	2.52	0.47
2:B:985:HIS:HE1	2:B:996:VAL:HG11	1.76	0.47
3:O:45:ILE:HA	3:O:160:ALA:HA	1.97	0.47
2:B:498:ARG:O	2:B:499:GLN:C	2.53	0.47
5:E:120:THR:HG23	5:E:121:VAL:N	2.30	0.47
2:B:951:LYS:NZ	12:L:36:LYS:H	2.13	0.47
8:T:89:GLU:HG3	8:T:90:LYS:N	2.29	0.47
1:A:503:THR:C	1:A:505:ALA:H	2.18	0.47
1:M:758:LYS:HA	1:M:758:LYS:HE3	1.97	0.47
2:B:930:LEU:C	2:B:930:LEU:HD23	2.35	0.47
1:M:1236:ALA:HB3	1:M:1239:LEU:HD23	1.96	0.47
2:B:196:VAL:HG12	2:B:197:ILE:O	2.13	0.47
1:M:640:TRP:HE3	1:M:641:LYS:HB2	1.80	0.47
7:G:27:LEU:HD21	7:G:71:PHE:CD2	2.49	0.47
1:M:59:ARG:H	1:M:60:LEU:HD23	1.80	0.47
1:M:87:GLU:O	1:M:88:LEU:HG	2.15	0.47
1:M:712:PRO:C	1:M:714:MET:N	2.67	0.47
1:M:1163:ASP:O	1:M:1164:THR:HG22	2.15	0.47
1:A:640:TRP:N	1:A:641:LYS:C	2.68	0.47
1:A:116:LYS:HA	1:A:147:LYS:HZ2	1.78	0.47
1:A:170:MET:O	1:A:170:MET:CG	2.53	0.47
1:M:388:PRO:CB	1:M:434:TYR:CE2	2.97	0.47
1:M:822:HIS:CE1	2:N:753:SER:CB	2.92	0.47
2:N:651:ASP:CB	2:N:662:ARG:HB3	2.44	0.47
8:H:63:LEU:HD22	8:H:64:ASN:N	2.29	0.47
1:A:1103:ARG:HD3	1:A:1107:ILE:HD11	1.97	0.47
7:S:93:THR:CG2	7:S:94:THR:N	2.77	0.47
1:M:947:LYS:CB	1:M:948:PHE:CA	2.92	0.47

Continued on next page...

Continued from previous page...

Atom-1	Atom-2	Interatomic distance (Å)	Clash overlap (Å)
5:Q:198:GLU:H	5:Q:199:THR:HA	1.79	0.47
9:U:93:GLY:HA3	9:U:94:ASP:HA	1.58	0.47
2:B:1054:GLN:HG2	3:C:202:TRP:CE3	2.48	0.47
9:I:33:ASP:O	9:I:34:TYR:O	2.33	0.47
2:N:344:LYS:O	2:N:348:PRO:HB3	2.13	0.47
1:M:359:ILE:HD11	1:M:488:PHE:HA	1.94	0.47
2:N:105:ARG:HG2	2:N:189:ILE:HD12	1.96	0.47
2:B:981:MET:HE3	11:K:66:LEU:HD21	1.97	0.47
2:B:576:HIS:CE1	2:B:582:LEU:HB2	2.49	0.47
6:F:106:ASP:C	6:F:108:LEU:H	2.18	0.47
2:N:844:PHE:CD1	2:N:844:PHE:O	2.68	0.47
9:I:70:ARG:HG3	9:I:84:VAL:CG2	2.44	0.47
1:M:640:TRP:N	1:M:641:LYS:O	2.35	0.47
4:P:126:GLU:O	4:P:130:LEU:HG	2.15	0.47
4:P:131:ARG:O	4:P:134:GLN:HB2	2.13	0.47
7:S:97:LYS:CE	7:S:124:PRO:HG3	2.44	0.47
7:S:145:ARG:O	7:S:146:LEU:HD12	2.15	0.47
7:G:89:ASP:OD1	7:G:145:ARG:HG2	2.15	0.47
7:G:97:LYS:CE	7:G:124:PRO:HG3	2.44	0.47
1:A:343:ARG:NH2	1:A:1409:GLU:OE1	2.44	0.47
1:M:90:LYS:HD3	1:M:282:VAL:CG1	2.44	0.47
1:A:57:ASP:CB	1:A:58:PRO:HD2	2.36	0.47
1:A:68:LYS:O	1:A:70:GLN:N	2.47	0.47
1:A:126:ASP:O	1:A:130:TYR:CE2	2.67	0.47
1:M:372:VAL:HG21	1:M:466:ILE:CG2	2.43	0.47
1:A:710:PRO:O	1:A:711:GLU:CB	2.58	0.47
1:M:822:HIS:CD2	2:N:753:SER:CB	2.97	0.47
2:B:263:ARG:HB3	2:B:322:LYS:CE	2.44	0.47
2:B:488:ILE:CG2	2:B:490:ARG:H	2.28	0.47
2:N:657:ILE:C	2:N:657:ILE:CD1	2.82	0.47
3:O:135:LEU:HD22	3:O:141:ARG:C	2.34	0.47
8:T:83:VAL:CG2	8:T:93:VAL:HG22	2.43	0.47
3:C:137:ASP:HB3	10:J:16:ASP:HB2	1.95	0.47
1:A:23:ILE:O	1:A:24:LEU:C	2.52	0.47
9:I:99:LEU:C	9:I:99:LEU:CD2	2.82	0.47
2:N:1056:ARG:HD3	2:N:1056:ARG:N	2.30	0.47
1:A:1480:GLU:CD	4:D:44:GLU:CG	2.60	0.47
2:B:1070:LEU:N	2:B:1070:LEU:HD23	2.30	0.47
1:A:1450:TYR:C	1:A:1451:LEU:CG	2.83	0.47
6:F:71:THR:CG2	6:F:126:ARG:HH11	2.27	0.47
2:N:281:ARG:CG	9:U:6:TYR:CD1	2.97	0.47

Continued on next page...

Continued from previous page...

Atom-1	Atom-2	Interatomic distance (Å)	Clash overlap (Å)
11:W:76:THR:HG23	11:W:76:THR:O	2.14	0.47
1:A:1299:ILE:HG22	1:A:1301:ASP:H	1.78	0.47
1:M:1342:LEU:HD23	1:M:1347:ILE:HA	1.96	0.47
1:A:740:GLU:HG2	1:A:764:ILE:HD12	1.97	0.47
1:A:922:GLU:N	1:A:923:ASN:HA	2.29	0.47
2:B:440:THR:CG2	2:B:441:ASN:H	2.25	0.47
3:O:65:ARG:HG2	3:O:65:ARG:HH11	1.80	0.47
3:C:168:HIS:C	3:C:170:LYS:N	2.68	0.47
3:O:4:GLU:N	3:O:5:THR:CA	2.74	0.47
5:E:54:ARG:O	5:E:55:THR:OG1	2.30	0.47
2:N:981:MET:HE3	11:W:66:LEU:HD21	1.97	0.47
2:N:755:ARG:N	2:N:755:ARG:HD2	2.29	0.47
2:N:951:LYS:NZ	12:X:36:LYS:H	2.13	0.47
9:U:70:ARG:HG3	9:U:84:VAL:CG2	2.44	0.47
2:N:890:PRO:HA	2:N:891:GLY:HA2	1.54	0.47
2:B:1162:SER:O	2:B:1164:LYS:HG3	2.14	0.47
2:N:930:LEU:HD23	2:N:930:LEU:C	2.35	0.47
1:M:1103:ARG:HD3	1:M:1107:ILE:HD11	1.97	0.47
1:M:484:TYR:O	1:M:486:ALA:N	2.48	0.47
1:M:254:PRO:CG	2:N:1103:LEU:HD21	2.44	0.47
4:P:99:GLU:HA	4:P:124:LEU:CD1	2.45	0.47
7:S:89:ASP:OD1	7:S:145:ARG:HG2	2.15	0.47
4:P:29:GLU:OE2	4:P:33:LEU:CD1	2.62	0.47
4:P:96:LEU:O	4:P:97:CYS:CB	2.62	0.47
4:D:29:GLU:OE2	4:D:33:LEU:CD1	2.62	0.47
7:G:130:ASN:ND2	7:G:139:GLU:OE2	2.40	0.47
2:B:215:ALA:CA	2:B:217:SER:CB	2.76	0.47
2:B:216:PRO:N	2:B:217:SER:HA	2.30	0.47
2:B:268:ILE:HD11	2:B:300:MET:HE1	1.96	0.47
1:M:23:ILE:O	1:M:24:LEU:C	2.52	0.47
1:M:126:ASP:O	1:M:130:TYR:CE2	2.67	0.47
1:M:213:VAL:HG13	1:M:217:PHE:CZ	2.50	0.47
1:M:237:PRO:HA	1:M:240:MET:CE	2.44	0.47
1:A:63:ILE:O	1:A:63:ILE:HG12	2.14	0.47
2:N:212:LYS:HZ1	2:N:381:PRO:CG	2.28	0.47
1:A:106:GLU:CG	1:A:144:CYS:HB3	2.44	0.47
1:M:431:PRO:O	1:M:432:LEU:CG	2.63	0.47
1:M:846:ARG:HD2	1:M:1391:THR:C	2.35	0.47
1:A:388:PRO:HA	1:A:391:ILE:HD13	1.96	0.47
1:M:772:GLY:HA3	1:M:806:ILE:H	1.80	0.47
2:B:262:ILE:HA	2:B:263:ARG:HA	1.61	0.47

Continued on next page...

Continued from previous page...

Atom-1	Atom-2	Interatomic distance (Å)	Clash overlap (Å)
2:B:463:VAL:HG12	2:B:464:GLY:O	2.15	0.47
4:D:51:MET:HE3	4:D:55:MET:HE2	0.65	0.47
9:U:57:THR:HA	9:U:58:VAL:HB	1.96	0.47
5:E:198:GLU:N	5:E:199:THR:CA	2.78	0.47
1:M:959:LEU:HD23	1:M:1024:LEU:HD12	1.95	0.47
3:O:84:LEU:CD2	3:O:84:LEU:H	2.27	0.47
9:U:79:HIS:CD2	9:U:80:GLN:NE2	2.82	0.47
10:V:7:CYS:HB2	10:V:45:CYS:CB	2.39	0.47
2:N:427:GLU:O	2:N:428:PHE:CG	2.67	0.47
1:A:855:MET:CG	1:A:1065:GLU:H	2.26	0.47
1:A:1066:MET:HG2	2:B:1128:ILE:HG22	1.96	0.47
1:M:1317:ILE:HA	1:M:1318:ASN:HA	1.74	0.47
2:B:1067:GLY:N	3:C:30:ASN:ND2	2.62	0.47
1:A:781:ILE:HD12	1:A:782:PRO:CD	2.45	0.47
9:U:12:ASN:CG	9:U:13:MET:N	2.67	0.47
1:A:1194:TRP:CZ2	1:A:1262:GLU:CG	2.96	0.47
9:I:12:ASN:CG	9:I:13:MET:N	2.67	0.47
2:N:533:VAL:O	2:N:616:ALA:HB2	2.13	0.47
1:M:1071:ALA:HB1	1:M:1373:HIS:CG	2.50	0.47
8:T:119:VAL:O	8:T:120:TYR:HB2	2.14	0.47
1:M:1110:VAL:O	1:M:1110:VAL:CG1	2.50	0.47
5:E:103:ILE:HD12	5:E:103:ILE:O	2.13	0.47
2:B:105:ARG:HG2	2:B:189:ILE:HD12	1.96	0.47
2:B:1208:ASN:C	2:B:1210:LYS:N	2.67	0.47
5:Q:170:LEU:CD2	5:Q:171:PRO:HD2	2.45	0.47
5:Q:136:ILE:O	5:Q:136:ILE:HD12	2.14	0.47
2:N:747:PHE:HD1	2:N:747:PHE:N	2.13	0.47
3:O:168:HIS:C	3:O:170:LYS:N	2.68	0.47
1:A:762:ILE:CG1	1:A:762:ILE:O	2.59	0.47
2:N:569:ASN:OD1	2:N:614:THR:HG22	2.14	0.47
10:V:49:ILE:CD1	10:V:50:LEU:N	2.76	0.47
2:N:941:VAL:HG12	2:N:955:VAL:HA	1.96	0.47
2:N:54:SER:HB2	2:N:79:PHE:H	1.78	0.47
2:B:12:LEU:HD22	2:B:13:THR:N	2.29	0.47
2:N:576:HIS:CE1	2:N:582:LEU:HB2	2.49	0.47
2:N:498:ARG:O	2:N:499:GLN:C	2.53	0.47
2:N:1150:ILE:CG2	2:N:1151:VAL:N	2.78	0.47
1:M:1299:ILE:HG22	1:M:1301:ASP:H	1.78	0.47
6:R:71:THR:CG2	6:R:126:ARG:HH11	2.27	0.47
3:C:159:ILE:HG13	3:C:159:ILE:O	2.14	0.47
1:A:1201:ASP:O	1:A:1205:MET:HG2	2.15	0.47

Continued on next page...

Continued from previous page...

Atom-1	Atom-2	Interatomic distance (Å)	Clash overlap (Å)
2:B:844:PHE:O	2:B:844:PHE:CD1	2.68	0.47
1:A:625:LYS:O	1:A:625:LYS:HG2	2.13	0.47
1:M:683:LYS:O	1:M:686:THR:HG22	2.15	0.47
1:M:855:MET:HG2	1:M:856:VAL:N	2.30	0.47
7:S:14:LEU:HD11	7:S:30:LYS:HD2	1.96	0.47
7:G:14:LEU:CD2	7:G:27:LEU:CD2	2.92	0.47
1:A:1411:THR:HB	1:A:1412:VAL:H	1.52	0.47
1:A:266:ASP:O	1:A:269:THR:OG1	2.30	0.47
1:A:237:PRO:HA	1:A:240:MET:CE	2.44	0.47
2:B:255:ILE:HG23	2:B:303:CYS:SG	2.55	0.47
1:M:30:ARG:HG3	1:M:244:VAL:CG2	2.36	0.47
1:A:242:ILE:HG21	1:A:245:LEU:CD1	2.41	0.47
1:A:104:ILE:CG2	1:A:107:CYS:HB2	2.44	0.47
1:A:107:CYS:HA	1:A:116:LYS:HD2	1.97	0.47
1:A:148:MET:C	1:A:149:VAL:CG2	2.82	0.47
1:M:388:PRO:CG	6:R:94:ASN:CG	2.82	0.47
2:N:485:ASN:HB3	2:N:486:THR:H	1.47	0.47
1:M:1247:ARG:O	1:M:1248:ASP:O	2.33	0.47
5:E:195:ARG:C	5:E:197:SER:N	2.66	0.47
1:M:873:ALA:HA	1:M:1003:PHE:HZ	1.79	0.47
10:V:45:CYS:O	10:V:48:MET:CB	2.56	0.47
1:A:1071:ALA:HB1	1:A:1373:HIS:CG	2.50	0.47
9:U:15:TYR:HE2	9:U:30:ARG:HB2	1.75	0.47
1:A:1317:ILE:HA	1:A:1318:ASN:HA	1.74	0.47
11:W:81:SER:HB2	11:W:84:GLN:HB2	1.97	0.47
3:C:242:ASN:N	3:C:242:ASN:OD1	2.46	0.47
9:U:64:THR:C	9:U:66:PRO:HD3	2.33	0.47
2:N:686:MET:C	2:N:728:THR:HG22	2.35	0.47
2:N:438:ILE:HD13	2:N:438:ILE:H	1.79	0.47
2:B:938:VAL:HG12	2:B:938:VAL:O	2.15	0.47
2:B:471:ARG:NH1	2:B:771:LEU:HD11	2.29	0.47
1:M:682:MET:HA	1:M:685:VAL:HG23	1.96	0.47
12:L:31:ASN:ND2	12:L:41:CYS:HA	2.30	0.47
1:M:625:LYS:HG2	1:M:625:LYS:O	2.13	0.47
1:M:1119:LEU:HD13	1:M:1319:LEU:HD21	1.96	0.47
1:M:254:PRO:HG2	1:M:266:ASP:OD1	2.12	0.47
1:M:266:ASP:O	1:M:269:THR:OG1	2.30	0.47
1:M:1501:ASP:O	1:M:1502:ALA:C	2.54	0.47
1:M:1275:GLU:O	1:M:1277:ILE:HG23	2.15	0.47
1:A:484:TYR:O	1:A:486:ALA:N	2.48	0.47
1:A:104:ILE:HG23	1:A:107:CYS:CB	2.44	0.47

Continued on next page...

Continued from previous page...

Atom-1	Atom-2	Interatomic distance (Å)	Clash overlap (Å)
1:M:850:ALA:HB1	1:M:1395:ILE:CG2	2.43	0.47
1:A:431:PRO:O	1:A:432:LEU:CG	2.63	0.47
2:B:264:SER:H	2:B:322:LYS:CE	2.27	0.47
4:P:51:MET:HE3	4:P:55:MET:HE2	0.66	0.47
1:A:1119:LEU:HD13	1:A:1319:LEU:HD21	1.96	0.47
1:A:90:LYS:HE2	1:A:90:LYS:HB3	1.61	0.47
5:Q:195:ARG:C	5:Q:197:SER:N	2.67	0.47
9:I:76:PRO:HG2	9:I:110:PHE:HB2	1.95	0.47
2:N:759:GLN:HG3	2:N:972:ARG:CA	2.45	0.47
2:B:651:ASP:OD2	2:B:662:ARG:CB	2.63	0.47
1:A:558:TRP:CD1	1:A:657:ARG:HD3	2.50	0.47
1:A:792:HIS:HB2	1:A:817:GLN:NE2	2.30	0.47
1:A:15:ARG:NH1	1:A:1438:GLN:HE21	2.05	0.47
2:B:712:PRO:O	2:B:713:ALA:O	2.32	0.47
1:M:1070:LEU:HD12	1:M:1071:ALA:CA	2.44	0.47
2:N:1070:LEU:N	2:N:1070:LEU:HD23	2.29	0.47
1:A:589:PRO:HB2	1:A:592:ILE:HD12	1.96	0.47
2:B:87:PRO:CA	2:B:113:SER:HB3	2.45	0.47
2:B:405:MET:O	2:B:406:LEU:HD23	2.15	0.47
2:N:943:VAL:CG2	2:N:953:VAL:HG13	2.36	0.47
1:M:761:PHE:O	1:M:764:ILE:HG13	2.15	0.47
2:N:317:LEU:HB2	2:N:335:LEU:CD2	2.45	0.47
1:M:1359:ARG:HH22	1:M:1371:TYR:HD1	1.61	0.47
12:L:59:GLN:OE1	12:L:59:GLN:HA	2.14	0.47
7:G:155:ALA:C	7:G:157:GLU:N	2.68	0.47
3:O:159:ILE:HG13	3:O:159:ILE:O	2.14	0.47
3:C:6:HIS:HA	3:C:22:THR:HB	1.97	0.47
9:I:62:ALA:HB3	9:I:102:VAL:HG21	1.96	0.47
1:M:1101:VAL:C	1:M:1103:ARG:N	2.69	0.47
1:M:1124:MET:HB2	1:M:1126:TRP:C	2.36	0.47
1:M:521:GLN:OE1	1:M:1077:GLU:OE1	2.32	0.47
1:M:1434:ILE:C	2:N:1141:PHE:CE2	2.88	0.47
7:S:14:LEU:CD2	7:S:27:LEU:CD2	2.92	0.47
7:S:54:THR:CB	7:S:76:ARG:HD2	2.46	0.47
7:S:51:ASP:OD1	7:S:55:ILE:CD1	2.63	0.47
7:G:145:ARG:O	7:G:146:LEU:HD12	2.15	0.47
1:A:268:LEU:HD22	1:A:329:LYS:HB2	1.97	0.47
1:A:312:ASN:OD1	1:A:328:LEU:O	2.32	0.47
1:M:1271:GLY:O	1:M:1275:GLU:HB2	2.15	0.47
1:M:1276:SER:C	1:M:1277:ILE:HG12	2.25	0.47
2:B:215:ALA:O	2:B:217:SER:OG	2.30	0.47

Continued on next page...

Continued from previous page...

Atom-1	Atom-2	Interatomic distance (Å)	Clash overlap (Å)
2:B:288:CYS:HB3	2:B:297:LEU:CD2	2.32	0.47
1:M:174:GLY:O	1:M:175:CYS:CB	2.50	0.47
2:N:222:VAL:HG12	2:N:223:ALA:H	1.80	0.47
2:N:273:ARG:HH11	2:N:310:ILE:CD1	2.26	0.47
1:A:1404:MET:SD	1:A:1429:GLY:CA	2.95	0.47
1:M:382:TYR:CZ	1:M:446:ASP:OD1	2.67	0.47
2:N:907:ILE:HG12	2:N:924:ARG:HE	1.80	0.47
8:T:108:HIS:O	8:T:109:ARG:HB3	2.15	0.47
2:B:455:GLN:O	2:B:455:GLN:HG3	2.14	0.47
1:A:948:PHE:O	1:A:949:ILE:HG12	2.15	0.47
5:E:198:GLU:H	5:E:199:THR:HA	1.80	0.47
3:C:84:LEU:C	3:C:84:LEU:HD23	2.17	0.47
2:B:504:HIS:O	2:B:508:VAL:HG23	2.14	0.47
1:A:1070:LEU:HD12	1:A:1071:ALA:CA	2.44	0.47
2:N:247:ASN:C	2:N:249:GLU:N	2.67	0.47
1:M:573:LYS:NZ	8:T:74:TYR:CZ	2.83	0.47
2:N:879:TYR:HD2	2:N:879:TYR:N	2.13	0.47
2:B:438:ILE:HD13	2:B:438:ILE:H	1.79	0.47
5:E:170:LEU:CD2	5:E:171:PRO:HD2	2.45	0.47
3:C:33:ARG:O	3:C:37:LEU:HG	2.14	0.47
2:N:225:ILE:CD1	2:N:367:MET:SD	3.03	0.47
1:A:553:MET:HE1	11:K:58:ALA:HB3	1.97	0.47
1:M:357:THR:OG1	2:N:1092:ILE:HG22	2.14	0.47
6:F:113:LYS:HD3	6:F:113:LYS:HA	1.77	0.47
3:O:109:CYS:SG	3:O:149:ARG:O	2.66	0.47
3:C:109:CYS:SG	3:C:149:ARG:O	2.66	0.47
5:Q:132:GLU:O	5:Q:133:SER:C	2.52	0.47
1:M:268:LEU:HD22	1:M:329:LYS:HB2	1.97	0.46
1:M:338:LYS:HG3	1:M:343:ARG:HE	1.74	0.46
4:D:131:ARG:O	4:D:134:GLN:HB2	2.13	0.46
4:D:99:GLU:HA	4:D:124:LEU:CD1	2.45	0.46
7:G:51:ASP:OD1	7:G:55:ILE:CD1	2.63	0.46
1:A:92:VAL:HG23	1:A:242:ILE:HB	1.97	0.46
2:N:255:ILE:HG23	2:N:303:CYS:SG	2.55	0.46
1:A:208:LEU:O	1:A:209:SER:CB	2.63	0.46
1:M:781:ILE:HD12	1:M:782:PRO:CD	2.45	0.46
1:M:811:LEU:C	2:N:750:HIS:NE2	2.69	0.46
2:N:651:ASP:OD2	2:N:662:ARG:CB	2.63	0.46
8:H:108:HIS:O	8:H:109:ARG:HB3	2.15	0.46
2:N:233:SER:O	2:N:234:ARG:C	2.54	0.46
8:T:63:LEU:HD22	8:T:64:ASN:N	2.29	0.46

Continued on next page...

Continued from previous page...

Atom-1	Atom-2	Interatomic distance (Å)	Clash overlap (Å)
8:T:83:VAL:O	8:T:83:VAL:HG12	2.14	0.46
1:A:775:ILE:CD1	1:A:776:VAL:N	2.65	0.46
2:N:660:GLU:C	2:N:661:GLN:HG2	2.34	0.46
6:F:123:LEU:CD2	6:F:137:SER:CA	2.68	0.46
1:M:573:LYS:CE	8:T:74:TYR:CE1	2.98	0.46
2:B:879:TYR:N	2:B:879:TYR:HD2	2.13	0.46
5:E:136:ILE:O	5:E:136:ILE:HD12	2.14	0.46
7:S:19:PHE:O	7:S:20:GLY:C	2.54	0.46
1:A:959:LEU:HD23	1:A:1024:LEU:HD12	1.95	0.46
6:R:61:GLY:O	6:R:62:LYS:HG3	2.13	0.46
1:A:1359:ARG:HH22	1:A:1371:TYR:HD1	1.61	0.46
2:B:877:GLY:HA3	2:B:878:THR:HA	1.51	0.46
7:S:155:ALA:C	7:S:157:GLU:N	2.67	0.46
10:J:18:TRP:C	10:J:20:THR:N	2.68	0.46
3:O:216:GLU:OE1	3:O:216:GLU:HA	2.15	0.46
4:D:9:ASP:OD1	4:D:9:ASP:N	2.47	0.46
1:M:1288:VAL:CG1	1:M:1312:LEU:HB3	2.45	0.46
1:M:1323:MET:HA	1:M:1328:VAL:HG21	1.95	0.46
1:M:855:MET:HG3	1:M:1065:GLU:H	1.79	0.46
1:M:1442:MET:HE3	1:M:1442:MET:CA	2.33	0.46
1:M:880:ASP:O	1:M:881:ALA:C	2.53	0.46
4:P:98:CYS:CA	4:P:99:GLU:CB	2.93	0.46
7:G:90:ALA:O	7:G:143:ASN:CA	2.63	0.46
1:M:242:ILE:CD1	1:M:245:LEU:HD13	2.44	0.46
1:M:83:PHE:CZ	2:N:1193:GLN:O	2.64	0.46
2:N:215:ALA:O	2:N:217:SER:N	2.48	0.46
2:N:216:PRO:CG	2:N:217:SER:HA	2.45	0.46
1:A:154:LEU:N	1:A:173:GLY:O	2.48	0.46
1:M:1390:ILE:HD11	1:M:1395:ILE:HG22	1.97	0.46
2:N:749:ASP:OD2	2:N:1036:PHE:CE2	2.68	0.46
2:N:480:HIS:C	2:N:482:ARG:H	2.19	0.46
8:H:108:HIS:HD2	8:H:111:LEU:CD1	2.23	0.46
5:E:101:THR:CG2	5:E:126:THR:H	2.19	0.46
9:U:53:VAL:HG12	9:U:56:THR:CG2	2.45	0.46
2:N:456:LYS:HA	2:N:456:LYS:HD3	1.46	0.46
1:A:946:CYS:HB2	1:A:949:ILE:HG12	1.97	0.46
1:M:946:CYS:HB2	1:M:949:ILE:HG12	1.97	0.46
1:A:1135:LYS:O	1:A:1139:THR:HG22	2.15	0.46
1:A:1459:TYR:HD1	1:A:1460:SER:H	1.61	0.46
4:P:15:LEU:O	4:P:20:GLU:OE2	2.33	0.46
1:M:518:VAL:HG12	1:M:518:VAL:O	2.14	0.46

Continued on next page...

Continued from previous page...

Atom-1	Atom-2	Interatomic distance (Å)	Clash overlap (Å)
1:A:6:PHE:CE2	1:A:78:ASP:CG	2.89	0.46
1:M:6:PHE:CE2	1:M:78:ASP:CG	2.89	0.46
1:A:1254:GLU:O	1:A:1256:ASP:N	2.48	0.46
11:W:29:ALA:CB	11:W:75:GLN:HA	2.45	0.46
10:V:2:ILE:N	10:V:56:ILE:HD11	2.12	0.46
7:G:115:LEU:HD13	7:G:163:THR:CG2	2.37	0.46
2:N:747:PHE:CE1	2:N:1033:ALA:HA	2.50	0.46
2:B:317:LEU:HB2	2:B:335:LEU:CD2	2.45	0.46
2:N:789:GLN:HB3	10:V:51:THR:O	2.15	0.46
1:A:358:VAL:HA	1:A:491:ASP:O	2.15	0.46
2:B:733:HIS:HD2	2:B:735:ALA:HB3	1.81	0.46
2:B:1088:VAL:C	2:B:1090:ASP:H	2.19	0.46
1:A:498:PRO:C	1:A:499:GLN:HE21	2.19	0.46
5:E:67:SER:C	5:E:69:LYS:H	2.18	0.46
1:M:254:PRO:CG	1:M:266:ASP:OD1	2.63	0.46
1:M:272:LEU:HD21	1:M:309:TYR:CZ	2.50	0.46
1:M:322:GLN:CD	1:M:328:LEU:HD23	2.35	0.46
1:M:340:GLY:O	1:M:341:ARG:O	2.33	0.46
1:M:332:ARG:HG2	1:M:332:ARG:HH11	1.79	0.46
2:B:234:ARG:NH2	2:B:408:ARG:NH2	2.63	0.46
8:T:107:SER:O	8:T:108:HIS:C	2.54	0.46
8:T:110:LYS:HD2	8:T:113:ARG:NH2	2.29	0.46
5:E:199:THR:N	5:E:200:SER:C	2.48	0.46
1:A:24:LEU:H	2:B:1200:ILE:HA	1.80	0.46
1:M:1492:VAL:HG13	1:M:1496:PHE:CE2	2.45	0.46
1:M:1492:VAL:HG13	4:P:75:TYR:OH	2.15	0.46
2:B:749:ASP:OD2	2:B:1036:PHE:CE2	2.68	0.46
10:J:4:PRO:HG2	10:J:48:MET:HE1	1.97	0.46
9:U:29:CYS:SG	9:U:30:ARG:N	2.88	0.46
1:A:1157:TYR:CD1	9:I:18:GLU:OE2	2.68	0.46
9:I:5:GLN:C	9:I:14:LEU:CD1	2.80	0.46
2:B:281:ARG:HD2	9:I:6:TYR:CG	2.49	0.46
1:A:1142:GLU:C	1:A:1281:GLY:HA2	2.31	0.46
1:A:518:VAL:HG22	1:A:525:PRO:HA	1.97	0.46
2:B:741:LEU:HD13	2:B:764:LYS:HG2	1.97	0.46
1:M:9:SER:O	1:M:10:SER:O	2.33	0.46
1:M:558:TRP:CD1	1:M:657:ARG:HD3	2.50	0.46
1:A:573:LYS:NZ	8:H:74:TYR:CZ	2.83	0.46
1:A:879:LEU:HD13	1:A:960:PRO:CG	2.44	0.46
11:K:20:TYR:CZ	11:K:83:LYS:HB3	2.50	0.46
7:S:138:ILE:HG13	7:S:171:VAL:CG2	2.45	0.46

Continued on next page...

Continued from previous page...

Atom-1	Atom-2	Interatomic distance (Å)	Clash overlap (Å)
2:N:394:LEU:CD1	2:N:531:VAL:HG11	2.46	0.46
2:B:225:ILE:CD1	2:B:367:MET:SD	3.03	0.46
1:M:375:SER:H	11:W:2:ASN:ND2	2.14	0.46
1:M:375:SER:H	11:W:2:ASN:HD21	1.62	0.46
3:O:40:ILE:HD12	3:O:173:PRO:HD2	1.98	0.46
2:N:227:SER:O	2:N:228:ALA:HB2	2.15	0.46
6:F:79:GLU:O	6:F:82:ARG:N	2.47	0.46
12:X:31:ASN:ND2	12:X:41:CYS:HA	2.30	0.46
3:O:108:LYS:CA	3:O:153:GLU:HG2	2.46	0.46
2:N:733:HIS:HD2	2:N:735:ALA:HB3	1.81	0.46
2:B:966:GLY:O	2:B:1088:VAL:HG22	2.16	0.46
3:O:6:HIS:HA	3:O:22:THR:HB	1.97	0.46
1:M:1075:ILE:C	1:M:1078:PRO:CG	2.83	0.46
1:M:1450:TYR:C	1:M:1451:LEU:CG	2.83	0.46
4:D:99:GLU:CG	4:D:124:LEU:CD1	2.90	0.46
1:A:272:LEU:HD21	1:A:309:TYR:CZ	2.50	0.46
1:A:214:HIS:HB2	1:A:241:ILE:CD1	2.35	0.46
1:M:146:THR:O	1:M:148:MET:CE	2.64	0.46
1:M:55:LEU:CD1	1:M:55:LEU:C	2.80	0.46
1:M:62:THR:HG1	1:M:69:CYS:HB3	1.81	0.46
2:N:215:ALA:C	2:N:217:SER:CA	2.83	0.46
2:N:311:GLN:CG	2:N:311:GLN:O	2.64	0.46
2:N:223:ALA:HB2	2:N:371:MET:SD	2.56	0.46
1:A:380:LEU:O	1:A:381:THR:CB	2.61	0.46
1:A:404:GLU:O	1:A:406:PRO:N	2.48	0.46
1:A:1075:ILE:C	1:A:1078:PRO:CG	2.83	0.46
4:P:15:LEU:O	4:P:16:GLY:C	2.52	0.46
2:B:685:VAL:CG1	2:B:729:HIS:CE1	2.99	0.46
9:U:7:CYS:CB	9:U:34:TYR:CD2	2.96	0.46
2:N:115:LEU:HD21	2:N:155:ILE:HD12	1.97	0.46
1:A:573:LYS:CE	8:H:74:TYR:CE1	2.99	0.46
2:B:1085:LYS:NZ	2:B:1085:LYS:HB2	2.31	0.46
2:N:1208:ASN:O	2:N:1210:LYS:N	2.49	0.46
2:B:562:ASN:C	2:B:562:ASN:OD1	2.54	0.46
1:A:970:ALA:C	1:A:972:GLN:H	2.19	0.46
2:B:287:ILE:HG12	2:B:368:ILE:CG1	2.44	0.46
1:M:869:ILE:CD1	1:M:872:PHE:CE2	2.91	0.46
2:N:831:ASN:HD21	2:N:833:ALA:CB	2.28	0.46
2:B:1145:ASP:O	2:B:1146:ALA:C	2.52	0.46
2:B:325:SER:O	2:B:326:THR:HG23	2.15	0.46
3:C:107:ALA:O	3:C:153:GLU:HA	2.16	0.46

Continued on next page...

Continued from previous page...

Atom-1	Atom-2	Interatomic distance (Å)	Clash overlap (Å)
12:X:59:GLN:HA	12:X:59:GLN:OE1	2.14	0.46
5:Q:120:THR:HG23	5:Q:121:VAL:N	2.30	0.46
2:N:733:HIS:HD2	2:N:735:ALA:H	1.64	0.46
2:N:1088:VAL:C	2:N:1090:ASP:H	2.19	0.46
5:E:69:LYS:HA	5:E:70:GLY:HA2	1.75	0.46
2:B:1048:LEU:C	2:B:1050:SER:N	2.69	0.46
2:N:919:GLN:HA	2:N:920:LEU:HA	1.59	0.46
1:M:312:ASN:OD1	1:M:328:LEU:O	2.32	0.46
7:G:80:TRP:CZ3	7:G:107:LEU:CD2	2.98	0.46
1:M:63:ILE:O	1:M:63:ILE:HG12	2.14	0.46
1:A:55:LEU:CD1	1:A:55:LEU:C	2.81	0.46
1:A:1163:ASP:O	1:A:1164:THR:HG22	2.15	0.46
2:B:1095:ARG:HH11	2:B:1098:GLY:H	1.62	0.46
1:A:431:PRO:O	1:A:432:LEU:HG	2.16	0.46
1:A:1152:ALA:HB1	9:I:47:GLU:H	1.80	0.46
2:B:296:MET:CE	2:B:372:LEU:O	2.64	0.46
5:E:101:THR:CG2	5:E:126:THR:HG23	2.35	0.46
9:I:53:VAL:HG12	9:I:56:THR:CG2	2.45	0.46
9:U:86:TYR:CD1	9:U:87:GLN:O	2.68	0.46
1:A:1160:ASP:C	1:A:1162:GLN:H	2.18	0.46
11:K:60:TYR:O	11:K:61:LYS:HB2	2.16	0.46
1:A:855:MET:HG2	1:A:856:VAL:N	2.30	0.46
2:B:759:GLN:CG	2:B:972:ARG:HA	2.44	0.46
2:N:281:ARG:HD2	9:U:6:TYR:CG	2.50	0.46
9:I:29:CYS:SG	9:I:30:ARG:N	2.88	0.46
1:M:518:VAL:HG22	1:M:525:PRO:HA	1.97	0.46
1:A:7:SER:N	1:A:8:PRO:CD	2.79	0.46
1:M:1254:GLU:O	1:M:1256:ASP:N	2.48	0.46
1:A:651:PHE:O	1:A:655:ILE:HG13	2.16	0.46
2:B:1001:ILE:C	2:B:1001:ILE:HD12	2.36	0.46
2:B:227:SER:O	2:B:228:ALA:HB2	2.15	0.46
1:M:970:ALA:C	1:M:972:GLN:H	2.19	0.46
2:B:747:PHE:CE1	2:B:1033:ALA:HA	2.50	0.46
1:M:516:GLN:HE22	2:N:1130:HIS:HD2	1.60	0.46
1:A:758:LYS:HA	1:A:758:LYS:HE3	1.97	0.46
2:N:593:LEU:HD12	2:N:670:SER:HB2	1.98	0.46
2:B:890:PRO:HA	2:B:891:GLY:HA2	1.54	0.46
2:N:1162:SER:O	2:N:1164:LYS:HG3	2.14	0.46
1:M:1062:SER:CB	1:M:1063:PRO:CA	2.93	0.46
7:S:88:VAL:HG12	7:S:89:ASP:N	2.30	0.46
4:D:84:ARG:HH21	4:D:87:LYS:HE3	1.79	0.46

Continued on next page...

Continued from previous page...

Atom-1	Atom-2	Interatomic distance (Å)	Clash overlap (Å)
1:M:95:ILE:CB	1:M:314:ILE:HD13	2.44	0.46
1:M:24:LEU:N	2:N:1199:ASN:O	2.49	0.46
1:M:1195:LEU:CD2	1:M:1242:ARG:NE	2.64	0.46
1:A:110:TRP:HZ2	1:A:180:PRO:CG	2.29	0.46
2:B:480:HIS:C	2:B:482:ARG:H	2.19	0.46
1:A:1152:ALA:HB1	9:I:46:HIS:HB3	1.98	0.46
2:B:907:ILE:HG12	2:B:924:ARG:HE	1.80	0.46
1:M:884:VAL:HG13	1:M:959:LEU:O	2.15	0.46
9:I:25:LEU:CD1	9:I:38:ALA:CB	2.93	0.46
1:A:1464:ALA:O	1:A:1465:VAL:CB	2.61	0.46
1:A:1476:SER:O	1:A:1478:LEU:O	2.32	0.46
1:A:855:MET:HG3	1:A:1065:GLU:H	1.79	0.46
1:A:1065:GLU:O	1:A:1066:MET:CB	2.56	0.46
1:A:1444:THR:HG22	2:B:1133:SER:N	2.21	0.46
1:A:785:PHE:CE2	1:A:791:PRO:HG3	2.51	0.46
1:A:728:LEU:CD2	1:A:805:PHE:CE1	2.94	0.46
1:A:822:HIS:CD2	2:B:753:SER:CB	2.99	0.46
1:M:1137:VAL:HA	1:M:1140:GLN:HB2	1.97	0.46
1:M:732:ARG:CG	1:M:733:ASP:N	2.79	0.46
1:M:594:LEU:O	1:M:612:LEU:HD12	2.15	0.46
2:N:928:THR:HA	2:N:929:PRO:HD3	1.76	0.46
2:B:747:PHE:N	2:B:747:PHE:HD1	2.13	0.46
1:A:884:VAL:HG13	1:A:959:LEU:O	2.15	0.46
1:A:682:MET:HA	1:A:685:VAL:HG23	1.96	0.46
2:B:326:THR:OG1	2:B:326:THR:O	2.30	0.46
3:C:216:GLU:HA	3:C:216:GLU:OE1	2.16	0.46
6:R:99:VAL:CG1	6:R:100:ASP:N	2.78	0.46
2:B:547:TRP:HA	2:B:548:GLY:HA3	1.77	0.46
1:M:1131:MET:HG3	1:M:1132:ASP:N	2.31	0.46
4:P:9:ASP:N	4:P:9:ASP:OD1	2.48	0.46
1:M:1082:MET:CG	1:M:1362:ILE:HA	2.41	0.46
1:M:1066:MET:HE1	1:M:1442:MET:HA	1.98	0.46
1:M:874:TYR:HB2	1:M:878:GLY:CA	2.43	0.46
4:P:57:LYS:HB3	4:P:61:TYR:HE2	1.81	0.46
7:S:3:PHE:CD1	7:S:80:TRP:CD1	2.99	0.46
4:D:97:CYS:CB	4:D:131:ARG:HH22	2.28	0.46
4:D:98:CYS:CA	4:D:99:GLU:CB	2.93	0.46
1:A:266:ASP:CB	1:A:267:ASP:CB	2.54	0.46
1:M:181:THR:O	1:M:191:GLY:CA	2.64	0.46
1:M:195:ARG:H	1:M:196:GLY:HA3	1.81	0.46
1:M:236:ARG:CA	1:M:239:TRP:HE3	2.24	0.46

Continued on next page...

Continued from previous page...

Atom-1	Atom-2	Interatomic distance (Å)	Clash overlap (Å)
1:M:51:ARG:NH1	1:M:57:ASP:OD1	2.32	0.46
1:A:382:TYR:CZ	1:A:446:ASP:OD1	2.68	0.46
1:M:348:GLY:O	2:N:1118:ARG:NH1	2.48	0.46
1:A:388:PRO:CA	1:A:434:TYR:HE2	2.29	0.46
1:M:781:ILE:CG2	1:M:803:ARG:HA	2.34	0.46
8:H:7:LEU:HD21	8:H:110:LYS:HZ3	1.81	0.46
10:V:48:MET:CE	10:V:48:MET:HA	2.44	0.46
1:A:855:MET:HE2	1:A:855:MET:HB2	1.76	0.46
1:A:1444:THR:CG2	2:B:1133:SER:OG	2.64	0.46
7:S:150:GLY:O	7:S:160:ALA:CA	2.64	0.46
1:M:1260:ILE:HA	1:M:1261:GLU:HB3	1.98	0.46
4:D:15:LEU:O	4:D:20:GLU:OE2	2.33	0.46
1:A:809:SER:O	1:A:813:GLY:HA3	2.16	0.46
11:W:60:TYR:O	11:W:61:LYS:HB2	2.16	0.46
2:N:155:ILE:HA	2:N:156:PRO:HD3	1.79	0.46
2:N:874:MET:HG3	2:N:879:TYR:OH	2.16	0.46
1:M:602:SER:OG	1:M:606:PRO:HG3	2.16	0.46
1:A:605:ASN:N	1:A:606:PRO:CA	2.77	0.46
3:O:87:THR:HG21	3:O:161:LYS:CG	2.46	0.46
1:A:548:THR:CG2	1:A:550:ASN:HB2	2.46	0.46
1:M:763:ASN:ND2	2:N:1008:SER:HA	2.31	0.46
2:B:601:ILE:C	2:B:601:ILE:HD12	2.36	0.46
2:B:831:ASN:HD21	2:B:833:ALA:N	2.14	0.46
10:V:51:THR:O	10:V:51:THR:HG23	2.16	0.46
3:O:105:LEU:HD13	3:O:156:LEU:HD12	1.97	0.46
2:N:938:VAL:HG12	2:N:938:VAL:O	2.15	0.46
2:B:222:VAL:HG12	2:B:223:ALA:H	1.80	0.46
1:A:591:GLY:O	1:A:969:ASN:OD1	2.34	0.46
3:O:251:ILE:HD12	3:O:251:ILE:C	2.36	0.46
3:C:105:LEU:HD13	3:C:156:LEU:HD12	1.97	0.46
5:E:160:LEU:HD23	5:E:160:LEU:N	2.31	0.46
1:M:1104:LEU:CD1	1:M:1108:LEU:CD1	2.88	0.46
1:M:459:MET:HE1	1:M:519:SER:CB	2.45	0.46
4:D:57:LYS:HB3	4:D:61:TYR:CE2	2.51	0.46
4:D:99:GLU:HG2	4:D:124:LEU:CG	2.46	0.46
1:M:199:GLU:C	1:M:200:SER:OG	2.54	0.46
1:M:90:LYS:HB3	1:M:90:LYS:HE2	1.60	0.46
1:M:98:LEU:HD23	1:M:101:ILE:HG21	1.98	0.46
1:A:116:LYS:HB2	1:A:147:LYS:HD2	1.97	0.46
1:M:806:ILE:HG22	1:M:808:ASN:O	2.16	0.46
1:A:1101:VAL:C	1:A:1103:ARG:N	2.69	0.46

Continued on next page...

Continued from previous page...

Atom-1	Atom-2	Interatomic distance (Å)	Clash overlap (Å)
1:A:816:PRO:HD3	2:B:1036:PHE:HD2	1.79	0.46
2:B:32:ARG:CA	2:B:35:LEU:HD12	2.46	0.46
1:A:1194:TRP:HZ2	1:A:1262:GLU:HG3	1.75	0.46
9:U:20:LYS:CE	9:U:21:VAL:HG23	2.44	0.46
1:A:10:SER:O	1:A:12:PRO:N	2.49	0.46
1:M:11:VAL:HG23	1:M:11:VAL:O	2.16	0.46
1:M:7:SER:N	1:M:8:PRO:CD	2.79	0.46
5:Q:128:GLU:HB3	5:Q:129:THR:HB	1.97	0.46
11:K:29:ALA:CB	11:K:75:GLN:HA	2.45	0.46
1:A:747:ASN:C	1:A:748:ASN:O	2.54	0.46
3:C:40:ILE:HD12	3:C:173:PRO:HD2	1.98	0.46
3:O:164:ILE:O	3:O:165:ALA:C	2.54	0.46
3:C:87:THR:HG21	3:C:161:LYS:CG	2.46	0.46
11:W:25:LYS:HA	11:W:26:SER:HA	1.61	0.46
3:C:218:GLU:HB3	3:C:219:PRO:C	2.36	0.46
2:B:688:ALA:CB	2:B:694:LEU:HD21	2.46	0.46
1:M:358:VAL:HA	1:M:491:ASP:O	2.15	0.46
2:N:1045:SER:O	2:N:1048:LEU:HB2	2.15	0.46
2:B:1138:GLU:HG2	2:B:1143:CYS:HG	1.81	0.46
1:A:907:LEU:H	1:A:907:LEU:HD23	1.79	0.46
1:M:512:MET:C	1:M:514:PRO:N	2.68	0.46
4:P:57:LYS:HB3	4:P:61:TYR:CE2	2.51	0.46
1:M:131:ARG:O	1:M:136:ARG:NE	2.49	0.46
1:A:87:GLU:O	1:A:88:LEU:HG	2.15	0.46
1:A:179:GLN:HB2	1:A:180:PRO:HD3	1.97	0.46
8:H:107:SER:O	8:H:108:HIS:C	2.54	0.46
1:A:880:ASP:O	1:A:881:ALA:C	2.53	0.46
2:B:686:MET:C	2:B:728:THR:HG22	2.35	0.46
1:A:1264:VAL:O	1:A:1266:LEU:N	2.49	0.46
1:A:5:GLN:O	1:A:8:PRO:HG3	2.16	0.46
5:E:128:GLU:HB3	5:E:129:THR:HB	1.97	0.46
2:N:669:VAL:HG22	2:N:674:ILE:CD1	2.29	0.46
2:B:699:GLN:HB3	2:B:704:TYR:CB	2.46	0.46
2:B:115:LEU:HD21	2:B:155:ILE:HD12	1.97	0.46
2:N:685:VAL:CG1	2:N:729:HIS:CE1	2.99	0.46
2:B:556:ASN:H	2:B:557:PRO:CD	2.29	0.46
2:N:1048:LEU:C	2:N:1050:SER:N	2.69	0.46
1:A:676:ILE:O	1:A:676:ILE:HG13	2.16	0.46
2:N:250:ASN:OD1	2:N:251:SER:HB3	2.16	0.46
1:M:498:PRO:C	1:M:499:GLN:HE21	2.19	0.46
1:M:1119:LEU:C	1:M:1119:LEU:HD12	2.36	0.46

Continued on next page...

Continued from previous page...

Atom-1	Atom-2	Interatomic distance (Å)	Clash overlap (Å)
1:M:640:TRP:N	1:M:641:LYS:C	2.68	0.46
1:A:1496:PHE:CD2	4:D:33:LEU:CD1	2.92	0.46
7:G:46:ILE:HA	7:G:79:LEU:HD22	1.79	0.46
1:A:340:GLY:O	1:A:341:ARG:O	2.34	0.46
2:B:215:ALA:O	2:B:217:SER:N	2.48	0.46
2:B:311:GLN:CG	2:B:311:GLN:O	2.64	0.46
1:M:244:VAL:CG1	1:M:244:VAL:O	2.56	0.46
1:A:244:VAL:O	1:A:244:VAL:CG1	2.56	0.46
1:A:59:ARG:H	1:A:60:LEU:HD23	1.79	0.46
1:A:69:CYS:O	1:A:70:GLN:C	2.55	0.46
2:N:216:PRO:N	2:N:217:SER:HA	2.30	0.46
1:M:1166:ILE:HD13	1:M:1171:ASP:CG	2.36	0.46
1:A:115:LEU:CD1	1:A:115:LEU:N	2.76	0.46
1:M:377:ALA:HA	1:M:442:ILE:HD11	1.98	0.46
1:M:1388:MET:CE	1:M:1395:ILE:HD13	2.46	0.46
1:M:15:ARG:NH1	1:M:1438:GLN:HE21	2.05	0.46
1:A:836:LYS:CG	1:A:840:THR:CG2	2.84	0.46
1:A:775:ILE:O	1:A:775:ILE:CD1	2.63	0.46
7:G:101:PHE:HE1	7:G:110:PHE:CD1	2.31	0.46
9:U:76:PRO:HG2	9:U:110:PHE:HB2	1.96	0.46
9:I:86:TYR:CD1	9:I:87:GLN:O	2.68	0.46
2:N:759:GLN:HG2	2:N:972:ARG:HA	1.98	0.46
1:A:1062:SER:CB	1:A:1063:PRO:CA	2.93	0.46
2:B:1056:ARG:N	2:B:1056:ARG:HD3	2.30	0.46
9:U:12:ASN:ND2	9:U:29:CYS:SG	2.85	0.46
1:A:9:SER:O	1:A:10:SER:O	2.34	0.46
2:N:247:ASN:O	2:N:249:GLU:N	2.49	0.46
1:M:10:SER:O	1:M:12:PRO:N	2.49	0.46
1:M:584:LEU:C	1:M:586:LEU:H	2.20	0.46
5:Q:75:GLU:H	5:Q:103:ILE:CD1	2.29	0.46
3:O:257:ALA:HB1	3:O:261:ARG:CZ	2.46	0.46
1:A:594:LEU:HA	1:A:594:LEU:HD23	1.75	0.46
3:O:14:LYS:O	3:O:241:PRO:HG3	2.16	0.46
1:A:761:PHE:O	1:A:764:ILE:HG13	2.15	0.46
1:A:1295:ILE:HG23	1:A:1295:ILE:O	2.15	0.46
3:O:95:TYR:CE2	3:O:161:LYS:HE2	2.51	0.46
2:N:1027:SER:OG	2:N:1028:GLY:N	2.49	0.46
2:B:1027:SER:OG	2:B:1028:GLY:N	2.49	0.46
2:B:789:GLN:HB3	10:J:51:THR:O	2.16	0.46
8:H:37:ASN:O	8:H:37:ASN:OD1	2.34	0.46
5:Q:116:LYS:O	5:Q:118:ILE:N	2.49	0.46

Continued on next page...

Continued from previous page...

Atom-1	Atom-2	Interatomic distance (Å)	Clash overlap (Å)
7:S:15:HIS:CG	7:S:16:PRO:HD2	2.51	0.46
6:R:65:ALA:C	6:R:67:GLU:N	2.69	0.46
2:N:930:LEU:HD23	2:N:931:ARG:N	2.31	0.46
2:N:865:ARG:O	2:N:865:ARG:HG3	2.16	0.46
1:M:1430:ILE:CG2	1:M:1442:MET:HE1	2.47	0.45
1:M:312:ASN:ND2	1:M:330:SER:H	2.11	0.45
1:M:506:GLU:OE2	1:M:1444:THR:HG23	2.16	0.45
7:S:90:ALA:O	7:S:143:ASN:CA	2.63	0.45
7:S:144:VAL:HG11	7:S:164:MET:CE	2.46	0.45
4:D:84:ARG:C	4:D:90:ARG:HD2	2.37	0.45
1:A:254:PRO:CG	1:A:266:ASP:OD1	2.64	0.45
1:A:312:ASN:ND2	1:A:330:SER:H	2.11	0.45
1:M:171:GLY:O	1:M:172:HIS:C	2.54	0.45
1:A:87:GLU:OE1	1:A:88:LEU:N	2.50	0.45
2:N:267:PRO:CB	2:N:306:GLU:OE1	2.44	0.45
1:A:21:PHE:HZ	1:A:1403:LEU:CD1	2.27	0.45
1:A:1166:ILE:CD1	1:A:1169:ASP:O	2.63	0.45
1:A:484:TYR:CD2	1:A:493:MET:HE3	2.51	0.45
1:M:820:PHE:O	1:M:821:PHE:C	2.54	0.45
1:M:1191:GLN:OE1	1:M:1246:ILE:HA	2.17	0.45
1:A:1455:MET:O	1:A:1459:TYR:HB2	2.16	0.45
2:N:1017:GLU:OE2	2:N:1080:TYR:HE2	1.98	0.45
1:A:856:VAL:HG23	1:A:1065:GLU:HB3	1.98	0.45
2:N:262:ILE:HA	2:N:263:ARG:HA	1.61	0.45
1:M:1282:VAL:CG1	1:M:1285:ILE:CG1	2.93	0.45
2:B:508:VAL:O	2:B:508:VAL:HG12	2.15	0.45
1:M:1264:VAL:O	1:M:1266:LEU:N	2.49	0.45
2:B:428:PHE:C	2:B:429:ASN:CG	2.75	0.45
1:A:1136:ASN:O	1:A:1140:GLN:HB2	2.16	0.45
2:N:829:ILE:O	2:N:829:ILE:CG1	2.64	0.45
2:B:1208:ASN:O	2:B:1210:LYS:N	2.49	0.45
2:N:1205:PHE:CE2	2:N:1210:LYS:C	2.89	0.45
2:N:562:ASN:OD1	2:N:562:ASN:C	2.54	0.45
3:O:240:PRO:HB2	3:O:243:GLU:HG2	1.98	0.45
1:M:740:GLU:HG2	1:M:764:ILE:HD12	1.97	0.45
1:A:857:ARG:HG3	1:A:863:ARG:HD2	1.98	0.45
1:M:548:THR:CG2	1:M:550:ASN:HB2	2.46	0.45
1:A:41:GLU:CG	1:A:41:GLU:O	2.52	0.45
2:N:856:GLY:CA	2:N:857:MET:C	2.85	0.45
1:M:1295:ILE:O	1:M:1295:ILE:HG23	2.15	0.45
2:N:601:ILE:C	2:N:601:ILE:HD12	2.36	0.45

Continued on next page...

Continued from previous page...

Atom-1	Atom-2	Interatomic distance (Å)	Clash overlap (Å)
2:N:688:ALA:CB	2:N:694:LEU:HD21	2.46	0.45
8:T:37:ASN:OD1	8:T:37:ASN:O	2.34	0.45
3:O:70:PRO:C	3:O:71:LEU:HD12	2.37	0.45
3:C:108:LYS:CA	3:C:153:GLU:HG2	2.46	0.45
2:B:379:ARG:NH1	2:B:607:GLU:HG2	2.30	0.45
2:N:794:THR:O	2:N:1032:ASP:HA	2.15	0.45
2:B:1045:SER:O	2:B:1048:LEU:HB2	2.16	0.45
6:R:99:VAL:HG22	6:R:119:LYS:HD2	1.98	0.45
11:W:13:MET:O	11:W:15:LEU:HG	2.17	0.45
6:F:99:VAL:CG1	6:F:100:ASP:N	2.78	0.45
1:M:856:VAL:HG23	1:M:1065:GLU:HB3	1.98	0.45
6:R:123:LEU:CD2	6:R:137:SER:CA	2.68	0.45
4:D:129:THR:O	4:D:133:PHE:CG	2.70	0.45
7:G:144:VAL:HG11	7:G:164:MET:CE	2.46	0.45
1:A:26:PRO:HD2	1:A:239:TRP:HE1	1.78	0.45
1:M:193:TRP:CZ3	1:M:206:ARG:HB3	2.44	0.45
1:M:23:ILE:HD12	1:M:235:ALA:CB	2.46	0.45
1:M:86:ILE:O	1:M:87:GLU:O	2.35	0.45
1:M:162:ASP:HA	1:M:165:ASN:N	2.31	0.45
1:A:1397:ARG:HG2	1:A:1398:ALA:N	2.28	0.45
1:A:510:ILE:HG13	1:A:511:THR:H	1.81	0.45
1:A:117:ILE:HG23	1:A:118:ASP:H	1.81	0.45
1:A:162:ASP:HA	1:A:165:ASN:N	2.31	0.45
1:A:163:LEU:N	1:A:165:ASN:H	2.15	0.45
1:A:392:TYR:HE1	6:R:101:LEU:HD13	1.81	0.45
2:B:485:ASN:C	2:B:486:THR:HG22	2.37	0.45
2:N:488:ILE:CG2	2:N:490:ARG:H	2.27	0.45
1:A:1152:ALA:CB	9:I:47:GLU:H	2.29	0.45
8:H:104:ILE:CD1	8:H:110:LYS:HE3	2.47	0.45
8:H:110:LYS:HD2	8:H:113:ARG:NH2	2.29	0.45
8:H:83:VAL:O	8:H:83:VAL:HG12	2.14	0.45
1:A:1124:MET:HB2	1:A:1126:TRP:C	2.36	0.45
1:A:1119:LEU:CA	1:A:1314:THR:CG2	2.92	0.45
2:N:423:GLU:O	2:N:424:THR:HG23	2.16	0.45
9:I:5:GLN:O	9:I:14:LEU:CD1	2.64	0.45
2:N:386:HIS:CD2	2:N:388:GLY:CA	2.88	0.45
2:N:502:ASN:N	2:N:502:ASN:OD1	2.44	0.45
1:M:5:GLN:O	1:M:8:PRO:HG3	2.15	0.45
1:M:651:PHE:O	1:M:655:ILE:HG13	2.15	0.45
1:M:879:LEU:HD13	1:M:960:PRO:CG	2.44	0.45
2:B:778:MET:HG3	2:B:954:LYS:HD3	1.98	0.45

Continued on next page...

Continued from previous page...

Atom-1	Atom-2	Interatomic distance (Å)	Clash overlap (Å)
2:N:823:ASN:CG	2:N:823:ASN:O	2.54	0.45
7:G:115:LEU:CG	7:G:163:THR:HG22	2.47	0.45
7:S:115:LEU:HD13	7:S:163:THR:CG2	2.37	0.45
1:M:355:ALA:HB2	2:N:1094:ALA:HA	1.99	0.45
2:B:203:SER:HB2	2:B:226:ARG:HE	1.80	0.45
2:N:364:LEU:HD23	2:N:367:MET:HE2	1.98	0.45
1:A:763:ASN:ND2	2:B:1008:SER:HA	2.31	0.45
1:A:839:GLU:CA	1:A:842:TYR:HD2	2.29	0.45
2:B:319:TYR:CG	2:B:319:TYR:O	2.65	0.45
2:B:942:MET:HB2	12:L:50:TYR:CD2	2.51	0.45
5:E:142:HIS:HB3	5:E:145:VAL:HG23	1.97	0.45
10:V:18:TRP:C	10:V:20:THR:N	2.68	0.45
5:Q:69:LYS:HA	5:Q:70:GLY:HA2	1.75	0.45
1:M:676:ILE:O	1:M:676:ILE:HG13	2.15	0.45
6:R:83:ILE:O	6:R:86:THR:N	2.50	0.45
1:M:1437:GLY:CA	2:N:1141:PHE:CG	2.99	0.45
4:D:85:PHE:CE2	4:D:115:ILE:HD11	2.51	0.45
7:G:80:TRP:CH2	7:G:107:LEU:HD23	2.52	0.45
1:A:1409:GLU:CB	1:A:1410:GLU:HA	2.45	0.45
1:A:254:PRO:CG	1:A:266:ASP:CG	2.73	0.45
1:A:347:MET:HE1	1:A:1407:SER:HA	1.97	0.45
2:B:310:ILE:O	2:B:315:ILE:CD1	2.64	0.45
1:M:45:GLU:O	1:M:45:GLU:HG2	2.17	0.45
2:N:315:ILE:O	2:N:318:ASP:N	2.50	0.45
1:A:448:VAL:HG23	1:A:497:VAL:HA	1.98	0.45
1:M:434:TYR:HD2	1:M:434:TYR:O	1.99	0.45
1:M:783:PHE:O	1:M:784:GLY:O	2.34	0.45
1:M:1150:THR:CG2	9:U:48:LEU:CD2	2.90	0.45
8:T:104:ILE:CD1	8:T:110:LYS:HE3	2.47	0.45
1:A:1087:PHE:O	1:A:1090:ALA:CB	2.64	0.45
7:G:135:ASP:O	7:G:136:GLN:C	2.55	0.45
2:N:658:ASP:CB	2:N:659:PRO:HD2	2.37	0.45
9:I:20:LYS:HZ2	9:I:21:VAL:HG21	1.82	0.45
9:I:98:THR:O	9:I:99:LEU:C	2.55	0.45
1:A:1135:LYS:HA	1:A:1138:GLN:CG	2.47	0.45
2:B:794:THR:O	2:B:1032:ASP:HA	2.15	0.45
1:A:1218:LYS:HD2	1:A:1278:SER:CB	2.46	0.45
1:A:1282:VAL:O	1:A:1282:VAL:CG1	2.51	0.45
1:A:11:VAL:HG23	1:A:11:VAL:O	2.16	0.45
2:B:386:HIS:CD2	2:B:388:GLY:CA	2.88	0.45
1:A:374:ARG:NH1	1:A:374:ARG:CB	2.62	0.45

Continued on next page...

Continued from previous page...

Atom-1	Atom-2	Interatomic distance (Å)	Clash overlap (Å)
2:B:839:LEU:O	2:B:840:PHE:C	2.55	0.45
2:N:1085:LYS:HB2	2:N:1085:LYS:NZ	2.31	0.45
7:G:19:PHE:O	7:G:20:GLY:C	2.54	0.45
7:G:138:ILE:HG13	7:G:171:VAL:CG2	2.45	0.45
2:N:1001:ILE:HD12	2:N:1001:ILE:C	2.36	0.45
2:B:1205:PHE:CE2	2:B:1210:LYS:C	2.89	0.45
2:N:608:LYS:HD2	2:N:608:LYS:N	2.32	0.45
2:B:1111:ARG:O	2:B:1112:SER:OG	2.34	0.45
3:C:240:PRO:HB2	3:C:243:GLU:HG2	1.98	0.45
3:O:40:ILE:CD1	3:O:173:PRO:HD2	2.47	0.45
1:M:857:ARG:HG2	1:M:857:ARG:HH11	1.78	0.45
1:A:838:ALA:HB1	1:A:842:TYR:HE2	1.81	0.45
2:B:585:THR:O	2:B:589:LEU:HG	2.16	0.45
2:N:585:THR:O	2:N:589:LEU:HG	2.16	0.45
2:N:496:LYS:HA	2:N:497:PRO:HA	1.65	0.45
3:O:107:ALA:O	3:O:153:GLU:HA	2.16	0.45
1:M:503:THR:C	1:M:505:ALA:H	2.18	0.45
2:N:1138:GLU:HG2	2:N:1143:CYS:HG	1.81	0.45
1:A:997:ILE:HA	1:A:1000:LEU:HG	1.99	0.45
11:K:13:MET:O	11:K:15:LEU:HG	2.16	0.45
6:F:83:ILE:O	6:F:86:THR:N	2.50	0.45
1:M:907:LEU:HD23	1:M:907:LEU:H	1.79	0.45
1:M:856:VAL:CG2	1:M:1067:VAL:HG23	2.45	0.45
4:D:70:THR:HG1	4:D:73:ALA:HB2	1.76	0.45
7:G:88:VAL:HG12	7:G:89:ASP:N	2.30	0.45
1:A:94:HIS:CD2	1:A:97:PHE:HD2	2.35	0.45
2:B:315:ILE:O	2:B:318:ASP:N	2.49	0.45
1:M:23:ILE:O	1:M:24:LEU:O	2.35	0.45
1:M:87:GLU:OE1	1:M:88:LEU:N	2.50	0.45
1:A:480:VAL:O	1:A:480:VAL:CG1	2.63	0.45
1:M:466:ILE:HB	1:M:467:ARG:H	1.55	0.45
1:M:747:ASN:C	1:M:748:ASN:O	2.54	0.45
1:M:785:PHE:CD1	1:M:785:PHE:N	2.60	0.45
1:M:809:SER:O	1:M:813:GLY:HA3	2.16	0.45
2:N:741:LEU:HD22	2:N:760:SER:O	2.17	0.45
2:N:32:ARG:CA	2:N:35:LEU:HD12	2.46	0.45
5:Q:101:THR:CG2	5:Q:126:THR:HG23	2.35	0.45
1:A:778:GLY:HA3	1:A:1092:VAL:N	2.31	0.45
1:A:1247:ARG:O	1:A:1248:ASP:O	2.33	0.45
1:M:775:ILE:O	1:M:775:ILE:CD1	2.63	0.45
1:A:23:ILE:O	1:A:24:LEU:O	2.35	0.45

Continued on next page...

Continued from previous page...

Atom-1	Atom-2	Interatomic distance (Å)	Clash overlap (Å)
9:U:72:ASP:OD1	9:U:81:HIS:CE1	2.70	0.45
3:O:193:TRP:CE3	3:O:194:PHE:N	2.83	0.45
2:B:651:ASP:HB3	2:B:662:ARG:HB3	1.99	0.45
9:I:7:CYS:HB3	9:I:14:LEU:HD21	1.99	0.45
2:N:1148:ARG:HD2	2:N:1181:GLN:NE2	2.22	0.45
2:N:1170:CYS:SG	2:N:1179:PHE:CE1	3.08	0.45
1:A:573:LYS:H	1:A:573:LYS:HG3	1.42	0.45
11:K:76:THR:CA	11:K:77:VAL:CB	2.92	0.45
1:A:1347:ILE:O	1:A:1347:ILE:HG12	2.17	0.45
2:N:886:GLY:O	2:N:887:LEU:HD23	2.17	0.45
5:Q:175:LEU:C	5:Q:177:ASP:H	2.19	0.45
1:A:1359:ARG:NH2	1:A:1371:TYR:CD1	2.76	0.45
2:B:831:ASN:HD21	2:B:833:ALA:CB	2.29	0.45
2:N:556:ASN:H	2:N:557:PRO:CD	2.29	0.45
2:N:54:SER:CA	2:N:79:PHE:HD1	2.28	0.45
5:E:118:ILE:C	5:E:120:THR:N	2.70	0.45
1:A:1345:LEU:HA	1:A:1345:LEU:HD23	1.87	0.45
11:K:9:LEU:HD21	11:K:68:HIS:CE1	2.51	0.45
2:B:930:LEU:HD23	2:B:931:ARG:N	2.31	0.45
6:R:113:LYS:HD3	6:R:113:LYS:HA	1.77	0.45
3:C:251:ILE:C	3:C:251:ILE:HD12	2.36	0.45
10:J:63:ASN:HA	10:J:64:PRO:HD3	1.71	0.45
1:A:1069:THR:O	1:A:1073:GLN:HG3	2.16	0.45
11:K:16:PRO:O	11:K:17:LYS:C	2.55	0.45
2:N:903:LYS:HD2	2:N:926:VAL:O	2.16	0.45
2:B:755:ARG:N	2:B:755:ARG:HD2	2.30	0.45
1:M:1101:VAL:O	1:M:1102:PRO:C	2.54	0.45
1:M:368:ASP:CG	1:M:649:LYS:NZ	2.69	0.45
1:M:1449:ILE:N	1:M:1449:ILE:HD12	2.25	0.45
2:B:216:PRO:CG	2:B:217:SER:HA	2.45	0.45
1:M:209:SER:OG	1:M:210:PRO:HD2	2.17	0.45
1:M:170:MET:O	1:M:170:MET:CG	2.53	0.45
1:M:404:GLU:O	1:M:406:PRO:N	2.48	0.45
1:A:434:TYR:HD2	1:A:434:TYR:O	1.99	0.45
2:N:741:LEU:HD13	2:N:764:LYS:HG2	1.97	0.45
1:A:1112:LYS:O	1:A:1114:ILE:HD13	2.17	0.45
1:A:1124:MET:HB2	1:A:1126:TRP:O	2.17	0.45
1:M:876:GLU:CD	5:Q:195:ARG:HH22	2.20	0.45
1:A:1478:LEU:HD22	4:D:45:THR:HB	1.95	0.45
2:B:41:PHE:HB3	2:B:42:VAL:HG23	1.98	0.45
1:A:1066:MET:HE1	1:A:1442:MET:HG3	1.98	0.45

Continued on next page...

Continued from previous page...

Atom-1	Atom-2	Interatomic distance (Å)	Clash overlap (Å)
2:N:534:GLY:CA	2:N:616:ALA:HB2	2.47	0.45
2:N:1000:ILE:CG1	2:N:1000:ILE:O	2.65	0.45
2:B:1000:ILE:CG1	2:B:1000:ILE:O	2.65	0.45
2:B:206:ASN:OD1	2:B:227:SER:HB2	2.16	0.45
1:A:602:SER:OG	1:A:606:PRO:HG3	2.16	0.45
1:A:1295:ILE:HG21	1:A:1309:GLU:CG	2.45	0.45
6:F:61:GLY:O	6:F:62:LYS:HG3	2.13	0.45
2:B:534:GLY:CA	2:B:616:ALA:HB2	2.47	0.45
1:M:659:VAL:O	1:M:660:ASN:C	2.55	0.45
2:B:875:LYS:C	2:B:876:HIS:CD2	2.90	0.45
11:W:39:HIS:CD2	11:W:39:HIS:O	2.70	0.45
2:N:938:VAL:HA	2:N:957:MET:HA	1.98	0.45
11:W:9:LEU:HD23	11:W:9:LEU:O	2.16	0.45
2:B:975:GLN:O	2:B:976:LYS:C	2.54	0.45
2:B:862:GLU:HG2	2:B:863:PHE:N	2.32	0.45
2:N:966:GLY:O	2:N:1088:VAL:HG22	2.16	0.45
1:M:1201:ASP:O	1:M:1205:MET:HG2	2.15	0.45
2:B:865:ARG:O	2:B:865:ARG:HG3	2.16	0.45
1:M:1101:VAL:N	1:M:1102:PRO:CD	2.73	0.45
1:M:1293:HIS:CD2	1:M:1311:VAL:HB	2.50	0.45
1:M:778:GLY:HA3	1:M:1092:VAL:N	2.29	0.45
1:M:1062:SER:HB2	1:M:1063:PRO:CA	2.47	0.45
1:M:1431:SER:HA	1:M:1434:ILE:HD11	1.99	0.45
7:S:23:MET:O	7:S:24:GLN:C	2.55	0.45
4:D:85:PHE:C	4:D:86:HIS:CG	2.87	0.45
7:G:111:VAL:CG1	7:G:111:VAL:O	2.60	0.45
1:A:311:ASP:HB2	1:A:314:ILE:HG13	1.85	0.45
1:M:69:CYS:O	1:M:70:GLN:C	2.55	0.45
2:N:222:VAL:CG1	2:N:223:ALA:N	2.80	0.45
1:A:116:LYS:NZ	1:A:228:LEU:HD21	2.31	0.45
1:A:1094:SER:O	1:A:1095:LYS:O	2.35	0.45
1:A:23:ILE:HD12	1:A:235:ALA:CB	2.46	0.45
1:A:1134:ALA:O	1:A:1138:GLN:HG3	2.16	0.45
2:B:1080:TYR:CD2	2:B:1080:TYR:N	2.60	0.45
2:N:501:HIS:CD2	2:N:503:THR:OG1	2.69	0.45
2:B:423:GLU:O	2:B:424:THR:HG23	2.16	0.45
2:B:501:HIS:CD2	2:B:503:THR:OG1	2.69	0.45
1:A:822:HIS:CD2	2:B:753:SER:HB2	2.48	0.45
5:E:76:PHE:HD2	5:E:105:ILE:HG12	1.77	0.45
1:M:960:PRO:O	1:M:961:VAL:HB	2.17	0.45
8:H:80:VAL:O	8:H:94:TYR:O	2.35	0.45

Continued on next page...

Continued from previous page...

Atom-1	Atom-2	Interatomic distance (Å)	Clash overlap (Å)
2:B:608:LYS:HD2	2:B:608:LYS:N	2.32	0.45
1:A:967:ILE:O	1:A:970:ALA:HB3	2.17	0.45
5:Q:190:VAL:HG22	5:Q:208:ILE:CG2	2.39	0.45
1:M:1295:ILE:CD1	1:M:1309:GLU:OE2	2.65	0.45
1:A:760:SER:O	1:A:763:ASN:HB2	2.17	0.45
3:O:218:GLU:HB3	3:O:219:PRO:C	2.36	0.45
1:M:864:ASN:ND2	1:M:865:ALA:N	2.60	0.45
11:K:39:HIS:O	11:K:39:HIS:CD2	2.70	0.45
1:M:1455:MET:O	1:M:1459:TYR:HB2	2.16	0.45
1:A:16:VAL:CG2	2:B:1182:VAL:HG22	2.47	0.45
5:E:116:LYS:O	5:E:118:ILE:N	2.49	0.45
7:G:15:HIS:CG	7:G:16:PRO:HD2	2.51	0.45
11:K:9:LEU:O	11:K:9:LEU:HD23	2.16	0.45
2:N:975:GLN:O	2:N:976:LYS:C	2.54	0.45
11:W:15:LEU:HA	11:W:16:PRO:HD3	1.80	0.45
1:M:1069:THR:O	1:M:1073:GLN:HG3	2.16	0.45
11:W:97:LEU:O	11:W:100:ILE:HG12	2.16	0.45
2:B:250:ASN:OD1	2:B:251:SER:HB3	2.16	0.45
1:M:1119:LEU:HD11	1:M:1121:ILE:CG1	2.47	0.45
1:M:646:GLU:N	1:M:648:CYS:H	2.09	0.45
4:P:85:PHE:CE2	4:P:115:ILE:HD11	2.51	0.45
7:S:122:PHE:CD1	7:S:122:PHE:O	2.69	0.45
1:A:342:LEU:HD11	1:A:1409:GLU:OE2	2.17	0.45
1:A:1431:SER:HA	1:A:1434:ILE:HD11	1.98	0.45
2:B:214:ALA:HA	2:B:215:ALA:HA	1.67	0.45
1:A:249:PRO:HB2	1:A:250:PRO:HD2	1.99	0.45
2:N:310:ILE:O	2:N:315:ILE:CD1	2.65	0.45
1:M:155:SER:C	1:M:169:ASN:HA	2.37	0.45
1:A:640:TRP:HE3	1:A:641:LYS:HB2	1.80	0.45
1:A:405:HIS:C	1:A:407:GLY:H	2.19	0.45
1:M:431:PRO:O	1:M:432:LEU:HG	2.16	0.45
2:N:487:PRO:HA	2:N:488:ILE:HA	1.60	0.45
1:A:1101:VAL:O	1:A:1102:PRO:C	2.54	0.45
1:A:91:PRO:HB3	1:A:210:PRO:HG2	1.97	0.45
1:A:793:PHE:CZ	1:A:817:GLN:CD	2.90	0.45
9:U:7:CYS:HB2	9:U:34:TYR:CE2	2.51	0.45
1:A:8:PRO:HG2	2:B:1148:ARG:HD3	1.97	0.45
3:O:222:PHE:C	3:O:224:GLU:H	2.19	0.45
3:C:9:ILE:HA	3:C:19:PHE:HA	1.99	0.45
1:A:355:ALA:HB2	2:B:1094:ALA:HA	1.98	0.45
7:S:115:LEU:CG	7:S:163:THR:HG22	2.46	0.45

Continued on next page...

Continued from previous page...

Atom-1	Atom-2	Interatomic distance (Å)	Clash overlap (Å)
2:B:538:ALA:C	2:B:540:ILE:N	2.70	0.45
1:M:922:GLU:N	1:M:923:ASN:HA	2.29	0.45
2:N:855:ILE:HG13	2:N:856:GLY:N	2.23	0.45
2:B:223:ALA:HB2	2:B:371:MET:SD	2.56	0.45
1:M:1109:ASN:C	1:M:1111:ALA:N	2.70	0.45
2:N:875:LYS:C	2:N:876:HIS:CD2	2.90	0.45
2:N:862:GLU:HG2	2:N:863:PHE:N	2.32	0.45
1:M:1386:HIS:ND1	5:Q:174:GLN:NE2	2.65	0.45
1:M:1092:VAL:O	1:M:1093:SER:CB	2.65	0.45
1:M:1094:SER:O	1:M:1095:LYS:O	2.35	0.45
1:M:1126:TRP:HA	1:M:1127:ILE:HA	1.75	0.45
1:M:1413:GLU:O	1:M:1414:ILE:C	2.55	0.45
4:P:61:TYR:O	4:P:65:PHE:CD2	2.69	0.45
4:P:99:GLU:HG2	4:P:124:LEU:CG	2.47	0.45
7:G:23:MET:O	7:G:24:GLN:C	2.55	0.45
1:A:267:ASP:HB3	1:A:268:LEU:CD2	2.47	0.45
2:B:212:LYS:HB3	2:B:212:LYS:HE3	1.54	0.45
1:A:109:CYS:SG	1:A:112:CYS:SG	3.13	0.45
2:B:1095:ARG:HD3	2:B:1096:ALA:N	2.28	0.45
1:M:426:ARG:HA	1:M:426:ARG:HD2	1.68	0.45
1:M:428:GLY:O	1:M:429:ASP:C	2.54	0.45
9:U:4:PHE:HE2	9:U:43:VAL:CG1	2.30	0.45
7:G:150:GLY:O	7:G:160:ALA:CA	2.64	0.45
1:A:1062:SER:HB2	1:A:1063:PRO:CA	2.47	0.45
1:A:1372:ARG:O	1:A:1375:ALA:HB3	2.17	0.45
2:B:1022:LYS:O	2:B:1025:ALA:HB2	2.17	0.45
2:B:1022:LYS:HE2	10:J:43:TYR:OH	2.17	0.45
1:A:783:PHE:O	1:A:784:GLY:O	2.34	0.45
1:M:525:PRO:HD3	1:M:637:HIS:CE1	2.46	0.45
3:O:130:LEU:CD1	3:O:130:LEU:H	2.21	0.45
2:N:534:GLY:HA3	2:N:616:ALA:HB2	1.98	0.45
1:M:573:LYS:NZ	8:T:74:TYR:CE1	2.81	0.45
2:B:823:ASN:CG	2:B:823:ASN:O	2.54	0.45
2:B:1111:ARG:C	2:B:1112:SER:OG	2.52	0.45
3:C:207:ASN:ND2	3:C:230:TYR:CD2	2.85	0.45
3:O:171:TRP:O	3:O:172:SER:C	2.56	0.45
1:A:740:GLU:C	1:A:742:SER:H	2.20	0.45
1:M:1040:LEU:HD13	1:M:1048:ILE:HD12	1.99	0.45
2:B:534:GLY:HA3	2:B:616:ALA:HB2	1.98	0.45
3:O:255:LYS:HB3	11:W:41:LEU:HD11	1.99	0.45
8:H:90:LYS:HG2	8:H:91:VAL:N	2.32	0.45

Continued on next page...

Continued from previous page...

Atom-1	Atom-2	Interatomic distance (Å)	Clash overlap (Å)
2:B:1040:THR:HG22	2:B:1043:ALA:HB2	1.99	0.45
2:N:174:LEU:HD22	2:N:179:GLU:OE1	2.17	0.45
3:C:24:THR:O	3:C:227:ARG:HG2	2.17	0.45
1:M:836:LYS:CG	1:M:840:THR:CG2	2.84	0.45
1:M:1451:LEU:HD12	7:S:71:PHE:CZ	2.52	0.45
4:D:24:MET:CE	4:D:88:PHE:HD1	2.21	0.45
1:A:343:ARG:NE	1:A:1409:GLU:CD	2.62	0.45
2:B:1185:PRO:C	2:B:1187:ALA:H	2.20	0.45
1:M:117:ILE:HG23	1:M:118:ASP:H	1.81	0.45
1:M:120:SER:H	1:M:122:PRO:CD	2.28	0.45
1:M:100:LYS:HZ3	1:M:1420:ALA:HB1	1.81	0.45
1:M:208:LEU:CD2	1:M:213:VAL:HG22	2.16	0.45
1:A:86:ILE:O	1:A:87:GLU:O	2.35	0.45
2:N:292:ASN:H	2:N:293:ASP:CG	2.20	0.45
2:B:233:SER:O	2:B:234:ARG:C	2.54	0.45
1:A:181:THR:C	1:A:182:ILE:CG1	2.85	0.45
1:A:466:ILE:HB	1:A:467:ARG:H	1.55	0.45
1:M:380:LEU:O	1:M:381:THR:CB	2.61	0.45
1:M:256:ILE:CG2	1:M:257:SER:N	2.79	0.45
9:I:73:LYS:CA	9:I:81:HIS:CD2	3.00	0.45
1:A:1460:SER:O	1:A:1461:LEU:O	2.35	0.45
2:N:1023:VAL:CG1	2:N:1023:VAL:O	2.65	0.45
1:A:1478:LEU:HD23	4:D:45:THR:CA	2.47	0.45
1:A:820:PHE:HE1	2:B:508:VAL:HG21	1.82	0.45
1:A:1070:LEU:HD12	1:A:1070:LEU:C	2.34	0.45
2:N:505:TRP:CE2	2:N:737:ILE:HD13	2.52	0.45
2:N:1076:LEU:HD23	2:N:1077:GLY:N	2.31	0.45
1:M:547:LEU:HA	1:M:547:LEU:HD23	1.58	0.45
2:B:969:PHE:CE2	2:B:1083:ARG:HG2	2.52	0.45
2:N:839:LEU:O	2:N:840:PHE:C	2.55	0.45
2:N:699:GLN:HB3	2:N:704:TYR:CB	2.46	0.45
1:A:638:THR:HG23	1:A:965:ARG:HH21	1.74	0.45
1:A:922:GLU:CB	1:A:924:ASP:N	2.80	0.45
1:M:922:GLU:CB	1:M:924:ASP:N	2.80	0.45
1:M:632:GLN:C	1:M:634:GLY:H	2.20	0.45
2:N:469:LEU:HD13	2:N:471:ARG:NE	2.32	0.45
2:B:222:VAL:CG1	2:B:223:ALA:N	2.80	0.45
2:B:901:ILE:HD13	2:B:901:ILE:N	2.32	0.45
11:W:9:LEU:HD21	11:W:68:HIS:CE1	2.51	0.45
2:B:733:HIS:CD2	2:B:735:ALA:HB3	2.52	0.45
5:Q:166:ARG:C	5:Q:168:THR:N	2.71	0.45

Continued on next page...

Continued from previous page...

Atom-1	Atom-2	Interatomic distance (Å)	Clash overlap (Å)
1:M:596:ARG:HG2	1:M:598:ASP:OD1	2.17	0.45
2:N:1040:THR:HG23	2:N:1043:ALA:H	1.82	0.45
2:B:174:LEU:HD22	2:B:179:GLU:OE1	2.17	0.45
1:M:1124:MET:HB2	1:M:1126:TRP:O	2.17	0.45
1:M:452:ARG:NH1	1:M:486:ALA:HB2	2.30	0.45
1:M:510:ILE:HG13	1:M:511:THR:H	1.82	0.45
7:S:80:TRP:CH2	7:S:107:LEU:HD23	2.51	0.45
7:S:14:LEU:CD1	7:S:30:LYS:HD2	2.47	0.45
4:D:61:TYR:O	4:D:65:PHE:CD2	2.68	0.45
2:B:220:ALA:O	2:B:221:TYR:CG	2.70	0.45
1:M:146:THR:HA	1:M:148:MET:HE3	1.98	0.45
2:N:290:ASP:HA	2:N:292:ASN:CG	2.36	0.45
1:A:1403:LEU:CB	1:A:1432:GLU:HG3	2.47	0.45
1:A:512:MET:C	1:A:514:PRO:N	2.68	0.45
1:A:445:GLY:HA2	1:A:446:ASP:O	2.17	0.45
1:A:419:ILE:CG2	1:A:419:ILE:O	2.63	0.45
8:H:4:SER:O	8:H:6:LEU:HG	2.17	0.45
1:M:826:GLY:O	1:M:830:LEU:HB2	2.17	0.45
7:G:93:THR:HG23	7:G:94:THR:HG23	1.99	0.45
1:A:947:LYS:CB	1:A:948:PHE:CA	2.92	0.45
9:U:98:THR:O	9:U:99:LEU:C	2.54	0.45
1:A:1138:GLN:HG2	1:A:1312:LEU:HD21	1.98	0.45
2:N:1022:LYS:O	2:N:1025:ALA:HB2	2.17	0.45
2:N:1026:LEU:HA	10:V:46:ARG:NH1	2.32	0.45
1:A:1478:LEU:HD23	4:D:45:THR:N	2.30	0.45
2:B:654:ARG:CB	2:B:662:ARG:HD3	2.47	0.45
1:A:1442:MET:CG	2:B:1128:ILE:HG23	2.41	0.45
1:A:1282:VAL:CG2	1:A:1285:ILE:HD12	2.45	0.45
1:M:1160:ASP:C	1:M:1162:GLN:H	2.18	0.45
2:B:741:LEU:HD22	2:B:760:SER:O	2.17	0.45
2:B:426:ARG:C	2:B:428:PHE:N	2.70	0.45
3:C:222:PHE:C	3:C:224:GLU:H	2.19	0.45
5:Q:57:LEU:HA	5:Q:57:LEU:HD12	1.87	0.45
2:B:783:ASN:HD22	2:B:1085:LYS:HG2	1.82	0.45
2:B:829:ILE:CG1	2:B:829:ILE:O	2.64	0.45
2:N:969:PHE:CE2	2:N:1083:ARG:HG2	2.52	0.45
2:B:404:ARG:HG2	2:B:404:ARG:HH11	1.82	0.45
1:A:1081:GLN:NE2	1:A:1368:TYR:CD2	2.78	0.45
3:C:14:LYS:O	3:C:241:PRO:HG3	2.16	0.45
2:B:886:GLY:O	2:B:887:LEU:HD23	2.17	0.45
1:A:740:GLU:OE2	1:A:764:ILE:CB	2.57	0.45

Continued on next page...

Continued from previous page...

Atom-1	Atom-2	Interatomic distance (Å)	Clash overlap (Å)
2:N:16:ASP:HA	2:N:19:THR:CG2	2.46	0.45
1:M:839:GLU:CA	1:M:842:TYR:HD2	2.29	0.45
1:A:1006:SER:HA	1:A:1007:ASP:HB3	1.99	0.45
5:E:116:LYS:C	5:E:118:ILE:N	2.70	0.45
5:Q:142:HIS:HB3	5:Q:145:VAL:HG23	1.98	0.45
2:N:733:HIS:CD2	2:N:735:ALA:HB3	2.52	0.45
2:B:593:LEU:HD12	2:B:670:SER:HB2	1.98	0.45
3:C:59:ASP:N	3:C:59:ASP:OD1	2.50	0.45
1:A:563:ASP:HB3	1:A:565:ILE:HG12	1.99	0.45
1:M:1288:VAL:HG12	1:M:1289:TYR:H	1.82	0.44
1:M:1327:GLY:HA3	1:M:1328:VAL:HA	1.66	0.44
1:M:1121:ILE:CG2	1:M:1328:VAL:O	2.66	0.44
1:M:506:GLU:O	1:M:510:ILE:HG12	2.18	0.44
4:P:84:ARG:C	4:P:90:ARG:HD2	2.37	0.44
7:G:122:PHE:O	7:G:122:PHE:CD1	2.70	0.44
1:A:254:PRO:HG2	1:A:266:ASP:HB2	1.97	0.44
2:B:254:THR:HB	2:B:306:GLU:OE2	2.17	0.44
1:M:214:HIS:O	1:M:218:THR:HG23	2.17	0.44
2:N:254:THR:HB	2:N:306:GLU:OE2	2.17	0.44
1:A:1166:ILE:HD13	1:A:1171:ASP:CG	2.36	0.44
1:A:452:ARG:NH1	1:A:486:ALA:HB2	2.30	0.44
1:A:110:TRP:CH2	1:A:178:ALA:HA	2.53	0.44
2:N:651:ASP:HB3	2:N:662:ARG:HB3	1.98	0.44
2:B:296:MET:HE1	2:B:373:LEU:N	2.32	0.44
2:N:296:MET:CE	2:N:372:LEU:O	2.64	0.44
1:A:778:GLY:HA2	1:A:1092:VAL:HG23	1.99	0.44
1:A:1119:LEU:C	1:A:1119:LEU:HD12	2.36	0.44
1:M:1087:PHE:O	1:M:1090:ALA:CB	2.65	0.44
9:I:72:ASP:OD1	9:I:81:HIS:CE1	2.70	0.44
11:K:42:ALA:HB1	11:K:60:TYR:CD1	2.53	0.44
2:B:1017:GLU:OE2	2:B:1080:TYR:HE2	1.99	0.44
2:B:791:PRO:HB2	2:B:794:THR:HB	2.00	0.44
1:A:1260:ILE:HA	1:A:1261:GLU:HB3	1.98	0.44
1:A:1317:ILE:HB	1:A:1318:ASN:CB	2.43	0.44
5:E:58:SER:HB2	5:E:75:GLU:CA	2.27	0.44
5:E:75:GLU:H	5:E:103:ILE:CD1	2.29	0.44
1:M:618:ILE:HD13	1:M:618:ILE:O	2.17	0.44
7:S:138:ILE:CD1	7:S:171:VAL:HG22	2.47	0.44
2:N:778:MET:HG3	2:N:954:LYS:HD3	1.98	0.44
2:N:278:VAL:H	2:N:279:PRO:CD	2.24	0.44
3:C:40:ILE:CD1	3:C:173:PRO:HD2	2.47	0.44

Continued on next page...

Continued from previous page...

Atom-1	Atom-2	Interatomic distance (Å)	Clash overlap (Å)
2:B:943:VAL:CG2	2:B:953:VAL:HG13	2.36	0.44
1:M:1048:ILE:C	1:M:1050:GLY:H	2.20	0.44
2:B:745:ILE:HG12	2:B:748:PRO:HG3	1.99	0.44
2:N:985:HIS:HE1	2:N:996:VAL:HG11	1.76	0.44
10:J:51:THR:O	10:J:51:THR:HG23	2.16	0.44
2:N:459:MET:HB3	2:N:460:VAL:H	1.69	0.44
2:B:325:SER:O	2:B:326:THR:OG1	2.34	0.44
1:M:1345:LEU:HD23	1:M:1345:LEU:HA	1.87	0.44
2:B:1040:THR:HG23	2:B:1043:ALA:H	1.82	0.44
2:N:892:THR:O	2:N:894:VAL:HG23	2.17	0.44
3:O:59:ASP:OD2	12:X:53:ARG:NH1	2.50	0.44
5:Q:160:LEU:HD23	5:Q:160:LEU:N	2.31	0.44
10:V:41:GLN:H	10:V:41:GLN:HG3	1.66	0.44
1:M:1126:TRP:HE3	1:M:1127:ILE:HG23	1.83	0.44
1:M:342:LEU:HD11	1:M:1409:GLU:OE2	2.17	0.44
4:P:87:LYS:HG2	4:P:87:LYS:H	1.59	0.44
6:R:125:ARG:NE	6:R:133:TYR:CE1	2.86	0.44
4:D:84:ARG:NH2	4:D:87:LYS:HE3	2.32	0.44
1:M:154:LEU:N	1:M:173:GLY:CA	2.65	0.44
1:M:195:ARG:HB3	1:M:196:GLY:CA	2.39	0.44
2:N:211:PHE:CE2	2:N:384:ARG:NH1	2.85	0.44
1:M:1166:ILE:CA	1:M:1167:GLU:CB	2.30	0.44
5:E:49:GLY:HA3	5:E:51:ASN:H	1.82	0.44
3:O:135:LEU:CD2	3:O:141:ARG:C	2.86	0.44
8:T:6:LEU:HB2	8:T:59:ILE:HG13	1.99	0.44
1:A:1125:PRO:CG	1:A:1129:ALA:HB2	2.45	0.44
3:C:135:LEU:CD2	3:C:141:ARG:C	2.86	0.44
1:A:876:GLU:CD	5:E:195:ARG:HH22	2.20	0.44
2:N:973:HIS:HE1	2:N:1017:GLU:OE1	2.01	0.44
10:V:43:TYR:HB2	10:V:44:CYS:CB	2.47	0.44
2:B:1023:VAL:O	2:B:1023:VAL:CG1	2.65	0.44
2:B:685:VAL:CG1	2:B:729:HIS:ND1	2.80	0.44
9:I:7:CYS:HB2	9:I:34:TYR:CE2	2.52	0.44
2:B:247:ASN:O	2:B:249:GLU:N	2.48	0.44
1:A:732:ARG:CG	1:A:733:ASP:N	2.79	0.44
1:A:960:PRO:O	1:A:961:VAL:HB	2.17	0.44
2:B:939:ASP:OD2	2:B:956:ARG:NH1	2.49	0.44
2:N:105:ARG:O	2:N:108:ASN:N	2.50	0.44
3:C:164:ILE:O	3:C:165:ALA:C	2.54	0.44
3:C:171:TRP:O	3:C:172:SER:C	2.56	0.44
3:C:242:ASN:H	3:C:243:GLU:HB2	1.82	0.44

Continued on next page...

Continued from previous page...

Atom-1	Atom-2	Interatomic distance (Å)	Clash overlap (Å)
1:M:857:ARG:HG3	1:M:863:ARG:HD2	1.98	0.44
1:M:967:ILE:O	1:M:970:ALA:HB3	2.17	0.44
2:N:685:VAL:CG1	2:N:729:HIS:ND1	2.80	0.44
12:L:23:LEU:HD22	12:L:28:GLY:O	2.18	0.44
12:X:23:LEU:HD22	12:X:28:GLY:O	2.18	0.44
2:B:433:ALA:O	2:B:434:VAL:C	2.55	0.44
3:C:70:PRO:C	3:C:71:LEU:HD12	2.37	0.44
2:B:942:MET:HB2	12:L:50:TYR:HE2	1.81	0.44
1:A:1386:HIS:ND1	5:E:174:GLN:NE2	2.64	0.44
3:C:59:ASP:OD2	12:L:53:ARG:NH1	2.50	0.44
2:B:903:LYS:HD2	2:B:926:VAL:O	2.16	0.44
2:B:579:PRO:O	2:B:580:ALA:C	2.56	0.44
2:B:892:THR:O	2:B:894:VAL:HG23	2.17	0.44
1:M:1409:GLU:CB	1:M:1410:GLU:HA	2.45	0.44
1:M:267:ASP:N	1:M:268:LEU:HB2	2.09	0.44
4:D:19:PHE:HE1	7:G:42:GLN:O	1.98	0.44
7:G:6:LYS:NZ	7:G:43:TYR:CE1	2.57	0.44
2:B:269:VAL:O	2:B:273:ARG:HG3	2.17	0.44
2:B:300:MET:C	2:B:302:PRO:HD2	2.38	0.44
1:M:23:ILE:HG22	1:M:23:ILE:O	2.17	0.44
1:A:244:VAL:O	1:A:245:LEU:O	2.36	0.44
1:A:33:SER:HB2	1:A:85:HIS:N	2.30	0.44
2:N:218:PRO:HG2	2:N:219:ILE:H	1.82	0.44
1:M:445:GLY:HA2	1:M:446:ASP:O	2.17	0.44
1:A:161:PHE:HD2	1:A:165:ASN:ND2	2.11	0.44
1:M:773:GLN:HB2	1:M:804:GLY:O	2.17	0.44
1:M:784:GLY:HA2	1:M:785:PHE:C	2.37	0.44
2:N:654:ARG:HB3	2:N:655:TYR:C	2.36	0.44
8:H:93:VAL:H	8:H:104:ILE:HG13	1.83	0.44
1:A:1098:THR:O	1:A:1099:LEU:CB	2.48	0.44
1:A:1191:GLN:OE1	1:A:1246:ILE:HA	2.17	0.44
5:Q:197:SER:HB3	5:Q:199:THR:HB	1.99	0.44
2:B:654:ARG:HD2	2:B:657:ILE:HG13	1.99	0.44
1:A:584:LEU:C	1:A:586:LEU:H	2.20	0.44
1:A:820:PHE:O	1:A:821:PHE:C	2.54	0.44
1:A:811:LEU:C	2:B:750:HIS:NE2	2.70	0.44
8:H:121:LEU:HD23	8:H:122:LEU:N	2.33	0.44
1:A:618:ILE:HD13	1:A:618:ILE:O	2.17	0.44
2:B:106:LEU:HA	2:B:954:LYS:HZ2	1.83	0.44
3:O:9:ILE:HA	3:O:19:PHE:HA	1.99	0.44
3:O:39:GLU:OE2	3:O:166:LYS:NZ	2.49	0.44

Continued on next page...

Continued from previous page...

Atom-1	Atom-2	Interatomic distance (Å)	Clash overlap (Å)
5:Q:171:PRO:CB	5:Q:207:ARG:HG2	2.36	0.44
2:N:538:ALA:C	2:N:540:ILE:N	2.70	0.44
3:C:95:TYR:CE2	3:C:161:LYS:HE2	2.51	0.44
2:B:88:THR:OG1	2:B:89:MET:N	2.51	0.44
3:C:4:GLU:N	3:C:5:THR:CA	2.74	0.44
1:M:760:SER:O	1:M:763:ASN:HB2	2.17	0.44
2:N:831:ASN:HD21	2:N:833:ALA:N	2.14	0.44
2:N:350:ILE:HG22	2:N:351:THR:N	2.33	0.44
10:V:49:ILE:N	10:V:49:ILE:HD12	2.33	0.44
5:Q:53:ASP:O	5:Q:54:ARG:C	2.56	0.44
2:B:56:LEU:HG	2:B:415:TYR:HD1	1.83	0.44
2:N:942:MET:HB2	12:X:50:TYR:CD2	2.51	0.44
3:O:54:THR:HG23	3:O:152:GLN:HA	2.00	0.44
1:M:985:LEU:HD22	1:M:986:PRO:HD2	2.00	0.44
3:O:24:THR:O	3:O:227:ARG:HG2	2.17	0.44
1:M:1026:ARG:O	1:M:1030:ALA:HB2	2.18	0.44
1:M:1083:THR:HB	1:M:1101:VAL:CB	2.48	0.44
1:M:271:LYS:HZ2	1:M:308:THR:CB	2.30	0.44
1:M:1450:TYR:CD1	7:S:61:ARG:N	2.85	0.44
4:P:129:THR:O	4:P:133:PHE:CG	2.70	0.44
1:M:1450:TYR:CD1	7:S:61:ARG:HB2	2.48	0.44
7:G:14:LEU:CD1	7:G:30:LYS:HD2	2.47	0.44
1:M:1277:ILE:O	1:M:1278:SER:O	2.35	0.44
1:A:236:ARG:O	1:A:239:TRP:HB2	2.18	0.44
1:M:151:ASP:HB2	1:M:172:HIS:CE1	2.52	0.44
1:A:45:GLU:HG2	1:A:45:GLU:O	2.17	0.44
1:A:88:LEU:HD22	1:A:88:LEU:HA	1.88	0.44
1:A:131:ARG:O	1:A:136:ARG:NE	2.49	0.44
2:N:485:ASN:C	2:N:486:THR:HG22	2.37	0.44
2:N:654:ARG:CB	2:N:662:ARG:HD3	2.48	0.44
2:B:924:ARG:HH11	2:B:924:ARG:HG2	1.83	0.44
1:A:1121:ILE:CG2	1:A:1328:VAL:O	2.65	0.44
2:B:1076:LEU:HD23	2:B:1077:GLY:N	2.32	0.44
2:B:1023:VAL:C	2:B:1025:ALA:H	2.20	0.44
9:U:6:TYR:HA	9:U:12:ASN:O	2.16	0.44
3:O:129:SER:HB2	3:O:130:LEU:C	2.38	0.44
11:K:76:THR:OG1	11:K:77:VAL:O	2.30	0.44
2:B:101:PRO:HG3	2:B:111:TYR:CD1	2.51	0.44
2:N:1154:ILE:O	2:N:1205:PHE:CE1	2.71	0.44
8:H:80:VAL:HA	8:H:95:VAL:CG2	2.36	0.44
1:A:1048:ILE:C	1:A:1050:GLY:H	2.20	0.44

Continued on next page...

Continued from previous page...

Atom-1	Atom-2	Interatomic distance (Å)	Clash overlap (Å)
2:B:364:LEU:HD23	2:B:367:MET:HE2	1.98	0.44
5:E:175:LEU:C	5:E:177:ASP:H	2.19	0.44
1:A:522:SER:O	1:A:523:ASN:C	2.56	0.44
5:E:53:ASP:O	5:E:54:ARG:C	2.56	0.44
1:M:115:LEU:HD21	1:M:227:HIS:CD2	2.51	0.44
2:B:469:LEU:HD13	2:B:471:ARG:NE	2.32	0.44
3:C:45:ILE:HD11	3:C:66:LEU:C	2.38	0.44
2:N:621:ARG:NH2	2:N:682:GLU:CD	2.71	0.44
2:B:552:LEU:HB3	2:B:573:LEU:HD13	1.99	0.44
2:B:677:LEU:HB3	2:B:682:GLU:OE1	2.17	0.44
8:T:88:ASP:O	8:T:89:GLU:C	2.56	0.44
6:R:71:THR:HG21	6:R:126:ARG:HD2	2.00	0.44
3:C:54:THR:HG23	3:C:152:GLN:HA	1.99	0.44
2:B:474:PHE:CE2	2:B:478:LEU:HD11	2.53	0.44
1:M:1372:ARG:O	1:M:1375:ALA:HB3	2.17	0.44
1:M:1412:VAL:HG13	1:M:1413:GLU:HG2	1.99	0.44
4:P:57:LYS:C	4:P:61:TYR:HD2	2.16	0.44
7:G:14:LEU:HD22	7:G:71:PHE:CE2	2.53	0.44
1:A:271:LYS:HE2	1:A:328:LEU:HB3	1.95	0.44
1:M:65:ARG:O	1:M:67:PHE:HD1	2.01	0.44
1:M:95:ILE:CG2	1:M:314:ILE:HG21	2.47	0.44
1:A:148:MET:CA	1:A:179:GLN:HA	2.48	0.44
1:M:425:LYS:HE3	1:M:430:ILE:HG21	2.00	0.44
1:A:432:LEU:HD23	1:A:436:TRP:CE2	2.52	0.44
1:M:815:THR:OG1	1:M:818:GLU:CD	2.56	0.44
5:Q:49:GLY:HA3	5:Q:51:ASN:H	1.82	0.44
2:N:41:PHE:HB3	2:N:42:VAL:HG23	1.98	0.44
8:H:38:LEU:HD23	8:H:104:ILE:HG23	1.94	0.44
1:A:1083:THR:HB	1:A:1101:VAL:CB	2.48	0.44
1:A:1083:THR:HB	1:A:1101:VAL:HG21	1.99	0.44
7:G:94:THR:HG21	8:T:2:SER:CA	2.45	0.44
2:N:455:GLN:O	2:N:456:LYS:O	2.36	0.44
1:A:1459:TYR:CD1	1:A:1460:SER:N	2.82	0.44
2:N:428:PHE:C	2:N:429:ASN:CG	2.75	0.44
7:S:147:LYS:HZ2	7:S:166:GLU:HB3	1.83	0.44
6:F:71:THR:HG21	6:F:126:ARG:HD2	2.00	0.44
1:A:1450:TYR:CD1	7:G:61:ARG:CB	3.00	0.44
2:B:1026:LEU:HA	10:J:46:ARG:NH1	2.32	0.44
2:B:685:VAL:HG11	2:B:729:HIS:CE1	2.53	0.44
2:B:505:TRP:CE2	2:B:737:ILE:HD13	2.52	0.44
3:C:129:SER:HB2	3:C:130:LEU:C	2.38	0.44

Continued on next page...

Continued from previous page...

Atom-1	Atom-2	Interatomic distance (Å)	Clash overlap (Å)
2:N:1170:CYS:HB2	2:N:1175:ASN:H	1.83	0.44
2:N:703:GLY:C	2:N:704:TYR:CD1	2.84	0.44
2:B:106:LEU:HD22	2:B:106:LEU:N	2.21	0.44
2:N:106:LEU:N	2:N:106:LEU:HD22	2.21	0.44
2:N:745:ILE:HG12	2:N:748:PRO:HG3	1.99	0.44
1:M:838:ALA:HB1	1:M:842:TYR:HE2	1.81	0.44
1:A:520:PRO:HB3	1:A:882:THR:HB	2.00	0.44
2:N:791:PRO:HB2	2:N:794:THR:HB	2.00	0.44
2:N:579:PRO:O	2:N:580:ALA:C	2.56	0.44
2:B:1135:VAL:O	2:B:1139:ARG:HG2	2.17	0.44
1:A:985:LEU:HD22	1:A:986:PRO:HD2	2.00	0.44
1:M:1286:THR:HB	1:M:1287:ARG:H	1.59	0.44
1:M:1096:ASN:O	1:M:1097:VAL:C	2.56	0.44
1:M:1104:LEU:CD1	1:M:1108:LEU:HG	2.48	0.44
1:M:1119:LEU:CA	1:M:1314:THR:CG2	2.92	0.44
1:M:368:ASP:OD2	1:M:649:LYS:NZ	2.50	0.44
1:M:1504:ALA:HA	1:M:1507:PRO:HG3	1.99	0.44
4:P:65:PHE:O	4:P:67:ARG:N	2.50	0.44
1:M:1450:TYR:CD2	6:R:125:ARG:HG3	2.50	0.44
7:S:164:MET:HE3	7:S:170:GLY:N	2.30	0.44
4:D:132:LYS:CA	4:D:134:GLN:HB2	2.48	0.44
4:D:57:LYS:HB3	4:D:61:TYR:HE2	1.81	0.44
4:D:65:PHE:O	4:D:67:ARG:N	2.50	0.44
1:A:322:GLN:CD	1:A:328:LEU:HD23	2.35	0.44
1:A:94:HIS:O	1:A:95:ILE:O	2.36	0.44
1:A:94:HIS:CD2	1:A:97:PHE:HB2	2.27	0.44
1:M:176:GLY:O	1:M:179:GLN:CD	2.56	0.44
2:N:269:VAL:O	2:N:273:ARG:HG3	2.17	0.44
1:A:1183:GLU:O	1:A:1185:GLU:N	2.51	0.44
1:A:171:GLY:O	1:A:172:HIS:C	2.55	0.44
1:A:425:LYS:HE3	1:A:430:ILE:HG21	2.00	0.44
2:N:158:MET:HE2	2:N:158:MET:HB3	1.73	0.44
2:N:198:ILE:O	2:N:199:ALA:O	2.36	0.44
2:N:234:ARG:HE	2:N:408:ARG:HH22	1.66	0.44
2:B:456:LYS:HD3	2:B:456:LYS:HA	1.46	0.44
5:E:197:SER:HB3	5:E:199:THR:HB	1.98	0.44
4:D:45:THR:HG22	4:D:47:GLY:H	1.83	0.44
2:B:41:PHE:H	2:B:42:VAL:CA	2.30	0.44
2:N:387:PHE:CZ	2:N:504:HIS:HA	2.52	0.44
2:N:508:VAL:O	2:N:508:VAL:HG12	2.15	0.44
2:B:1176:ARG:C	2:B:1179:PHE:CE2	2.89	0.44

Continued on next page...

Continued from previous page...

Atom-1	Atom-2	Interatomic distance (Å)	Clash overlap (Å)
2:N:901:ILE:N	2:N:901:ILE:HD13	2.32	0.44
11:W:80:CYS:HA	11:W:81:SER:HA	1.64	0.44
2:B:1154:ILE:O	2:B:1205:PHE:CE1	2.71	0.44
1:A:1048:ILE:C	1:A:1050:GLY:N	2.71	0.44
2:B:990:PHE:CD1	3:C:179:PHE:CE2	3.06	0.44
2:N:990:PHE:CD1	3:O:179:PHE:CE2	3.06	0.44
5:Q:148:HIS:HA	5:Q:193:ILE:HG22	2.00	0.44
2:B:856:GLY:CA	2:B:857:MET:C	2.85	0.44
2:B:317:LEU:CB	2:B:335:LEU:CD2	2.95	0.44
2:N:433:ALA:O	2:N:434:VAL:C	2.55	0.44
1:M:522:SER:O	1:M:523:ASN:C	2.56	0.44
2:N:183:ASP:OD1	2:N:771:LEU:HD22	2.18	0.44
2:N:552:LEU:HB3	2:N:573:LEU:HD13	1.99	0.44
1:A:549:ARG:NH2	11:K:50:LEU:HD11	2.33	0.44
3:C:255:LYS:HB3	11:K:41:LEU:HD11	1.99	0.44
6:F:99:VAL:HG22	6:F:119:LYS:HD2	1.98	0.44
3:O:59:ASP:N	3:O:59:ASP:OD1	2.50	0.44
11:K:97:LEU:O	11:K:100:ILE:HG12	2.16	0.44
2:N:474:PHE:CE2	2:N:478:LEU:HD11	2.53	0.44
1:M:1098:THR:O	1:M:1099:LEU:CB	2.48	0.44
1:M:1083:THR:HB	1:M:1101:VAL:HG21	1.99	0.44
7:S:14:LEU:HD22	7:S:71:PHE:CE2	2.53	0.44
4:D:24:MET:SD	4:D:88:PHE:CG	3.04	0.44
2:B:292:ASN:H	2:B:293:ASP:CG	2.20	0.44
1:M:214:HIS:CE1	1:M:238:ASP:O	2.71	0.44
1:M:237:PRO:C	1:M:239:TRP:N	2.71	0.44
1:M:237:PRO:HA	1:M:240:MET:HE2	1.99	0.44
1:A:48:GLN:HG2	1:A:50:PRO:CD	2.46	0.44
1:A:1184:VAL:O	1:A:1186:GLU:HG3	2.17	0.44
1:A:106:GLU:HG2	1:A:144:CYS:HA	2.00	0.44
1:A:383:PRO:HB2	1:A:384:GLU:H	1.62	0.44
1:M:425:LYS:CE	1:M:430:ILE:HG21	2.48	0.44
1:M:386:VAL:HG21	1:M:436:TRP:CD1	2.53	0.44
1:M:815:THR:O	1:M:818:GLU:N	2.44	0.44
2:N:41:PHE:CD2	2:N:42:VAL:HG23	2.53	0.44
8:T:62:ASN:HB3	8:T:63:LEU:CD1	2.48	0.44
8:T:4:SER:O	8:T:6:LEU:HG	2.17	0.44
1:A:1484:THR:CG2	1:A:1484:THR:O	2.60	0.44
2:B:792:LEU:HG	2:B:811:ASN:OD1	2.18	0.44
1:A:585:SER:HB3	1:A:618:ILE:HD12	1.99	0.44
8:T:17:ASP:CA	8:T:18:LYS:HB2	2.42	0.44

Continued on next page...

Continued from previous page...

Atom-1	Atom-2	Interatomic distance (Å)	Clash overlap (Å)
2:B:816:ILE:HG12	2:B:1001:ILE:CD1	2.39	0.44
2:N:783:ASN:HD22	2:N:1085:LYS:HG2	1.82	0.44
7:G:138:ILE:CD1	7:G:171:VAL:CG2	2.95	0.44
8:T:100:LEU:O	8:T:101:LEU:HD23	2.17	0.44
2:B:166:LEU:O	2:B:168:GLY:N	2.51	0.44
11:W:24:SER:OG	11:W:25:LYS:HB2	2.17	0.44
2:N:88:THR:OG1	2:N:89:MET:N	2.51	0.44
2:B:786:TYR:HE2	2:B:843:ILE:HG12	1.83	0.44
1:M:1295:ILE:CG2	1:M:1307:ALA:O	2.65	0.44
2:B:938:VAL:HA	2:B:957:MET:HA	1.98	0.44
2:B:183:ASP:OD1	2:B:771:LEU:HD22	2.18	0.44
2:B:733:HIS:HD2	2:B:735:ALA:H	1.64	0.44
2:N:1135:VAL:O	2:N:1139:ARG:HG2	2.17	0.44
2:N:177:LEU:O	2:N:178:ASN:HB2	2.18	0.44
1:A:596:ARG:HG2	1:A:598:ASP:OD1	2.17	0.44
1:M:1112:LYS:O	1:M:1114:ILE:HD13	2.17	0.44
1:M:1362:ILE:O	1:M:1362:ILE:HG13	2.17	0.44
4:D:69:LYS:C	4:D:70:THR:HG23	2.32	0.44
7:G:100:PHE:CZ	7:G:131:TYR:HB2	2.53	0.44
1:A:336:LYS:CG	1:A:1410:GLU:OE1	2.66	0.44
1:M:151:ASP:HB2	1:M:172:HIS:HE2	1.81	0.44
1:M:48:GLN:HG2	1:M:50:PRO:CG	2.47	0.44
1:A:55:LEU:O	1:A:60:LEU:HD12	2.18	0.44
1:A:1166:ILE:HG12	1:A:1166:ILE:O	2.17	0.44
1:A:372:VAL:HG21	1:A:466:ILE:CG2	2.41	0.44
1:M:448:VAL:HG23	1:M:497:VAL:HA	1.98	0.44
1:M:769:ALA:C	1:M:809:SER:HB3	2.38	0.44
2:B:198:ILE:O	2:B:199:ALA:O	2.36	0.44
2:N:41:PHE:H	2:N:42:VAL:CA	2.31	0.44
2:N:654:ARG:HD2	2:N:657:ILE:HG13	1.99	0.44
8:H:6:LEU:HB2	8:H:59:ILE:HG13	1.99	0.44
1:A:1122:TYR:C	1:A:1123:LEU:HD13	2.37	0.44
1:A:826:GLY:O	1:A:830:LEU:HB2	2.17	0.44
7:S:93:THR:HG23	7:S:94:THR:HG23	1.99	0.44
9:U:77:ARG:HG3	9:U:108:PHE:CE2	2.53	0.44
3:C:193:TRP:CE3	3:C:194:PHE:N	2.83	0.44
1:A:784:GLY:HA2	1:A:785:PHE:C	2.37	0.44
4:P:45:THR:HG22	4:P:47:GLY:H	1.83	0.44
11:W:54:ARG:HB3	11:W:54:ARG:HE	1.61	0.44
1:M:585:SER:HB3	1:M:618:ILE:HD12	1.99	0.44
2:B:404:ARG:HG2	2:B:404:ARG:NH1	2.32	0.44

Continued on next page...

Continued from previous page...

Atom-1	Atom-2	Interatomic distance (Å)	Clash overlap (Å)
6:F:95:ALA:CB	6:F:96:PRO:HD2	2.42	0.44
2:B:106:LEU:H	2:B:106:LEU:CD2	2.21	0.44
8:T:80:VAL:O	8:T:94:TYR:O	2.35	0.44
2:N:1111:ARG:O	2:N:1112:SER:OG	2.34	0.44
5:E:148:HIS:HA	5:E:193:ILE:HG22	2.00	0.44
1:M:863:ARG:HG2	1:M:869:ILE:CG2	2.46	0.44
1:M:863:ARG:HH11	1:M:863:ARG:HD3	1.68	0.44
2:B:944:THR:HG23	2:B:945:THR:N	2.32	0.44
2:B:350:ILE:HG22	2:B:351:THR:N	2.33	0.44
9:I:39:ALA:C	9:I:40:THR:CG2	2.83	0.44
1:M:1188:LEU:O	1:M:1189:TYR:CB	2.66	0.44
1:A:1188:LEU:O	1:A:1189:TYR:CB	2.66	0.44
1:M:997:ILE:HA	1:M:1000:LEU:HG	1.99	0.44
7:S:54:THR:HB	7:S:76:ARG:CD	2.48	0.44
1:A:1492:VAL:HG12	1:A:1496:PHE:CE2	2.52	0.44
1:M:236:ARG:O	1:M:239:TRP:HB2	2.18	0.44
1:A:62:THR:HG23	1:A:67:PHE:HB2	2.00	0.44
2:N:214:ALA:HA	2:N:215:ALA:HA	1.67	0.44
1:M:163:LEU:N	1:M:165:ASN:H	2.15	0.44
1:A:1164:THR:HG22	1:A:1242:ARG:NH2	2.18	0.44
1:A:506:GLU:O	1:A:510:ILE:HG12	2.17	0.44
1:A:177:ALA:HB1	1:A:179:GLN:N	2.22	0.44
1:M:1177:PHE:C	1:M:1180:PRO:CD	2.86	0.44
1:M:1184:VAL:O	1:M:1186:GLU:HG3	2.17	0.44
1:A:428:GLY:O	1:A:429:ASP:C	2.54	0.44
2:B:480:HIS:CD2	2:B:483:ARG:NH1	2.86	0.44
2:N:480:HIS:CD2	2:N:483:ARG:NH1	2.85	0.44
1:A:261:THR:O	1:A:261:THR:OG1	2.30	0.44
1:A:1104:LEU:CD1	1:A:1108:LEU:HG	2.48	0.44
1:A:1119:LEU:HD11	1:A:1121:ILE:CG1	2.47	0.44
7:S:101:PHE:HE1	7:S:110:PHE:CD1	2.31	0.44
2:B:1189:LYS:HE2	2:B:1193:GLN:CD	2.38	0.44
9:I:24:VAL:CG1	9:I:25:LEU:H	2.28	0.44
2:N:1022:LYS:HE2	10:V:43:TYR:OH	2.17	0.44
1:A:1260:ILE:HD12	9:I:30:ARG:HH22	1.75	0.44
9:U:24:VAL:HG13	9:U:25:LEU:H	1.81	0.44
1:M:1070:LEU:C	1:M:1070:LEU:HD12	2.34	0.44
8:T:121:LEU:HD23	8:T:122:LEU:N	2.32	0.44
8:T:71:ALA:O	8:T:72:ALA:HB3	2.18	0.44
2:N:46:MET:HG3	2:N:403:PHE:CE2	2.53	0.44
2:B:829:ILE:HG13	2:B:829:ILE:O	2.18	0.44

Continued on next page...

Continued from previous page...

Atom-1	Atom-2	Interatomic distance (Å)	Clash overlap (Å)
1:M:879:LEU:CD1	1:M:960:PRO:CG	2.79	0.44
1:M:1347:ILE:O	1:M:1347:ILE:HG12	2.17	0.44
1:A:316:GLY:O	1:A:317:GLN:CB	2.55	0.44
1:A:857:ARG:NH1	1:A:857:ARG:HG2	2.32	0.44
1:A:919:ASN:ND2	1:A:919:ASN:N	2.54	0.44
3:C:197:ASP:O	3:C:200:ALA:HB3	2.18	0.44
12:X:44:CYS:HB2	12:X:45:GLY:H	1.53	0.44
2:N:1040:THR:HG22	2:N:1043:ALA:HB2	1.99	0.44
1:M:908:MET:HG3	1:M:909:GLU:HG3	2.00	0.44
7:S:12:ILE:HD13	7:S:27:LEU:O	2.18	0.43
1:A:1413:GLU:O	1:A:1414:ILE:C	2.55	0.43
1:A:95:ILE:O	1:A:96:GLY:O	2.36	0.43
1:M:153:GLY:O	1:M:154:LEU:HG	2.17	0.43
1:M:225:LEU:O	1:M:230:LEU:HB2	2.18	0.43
1:A:118:ASP:CG	1:A:120:SER:HG	2.21	0.43
1:A:378:LYS:CA	1:A:441:HIS:HD2	2.30	0.43
1:M:866:MET:SD	1:M:1400:THR:HG23	2.58	0.43
2:B:455:GLN:O	2:B:456:LYS:O	2.36	0.43
4:P:71:ALA:O	4:P:75:TYR:HE2	1.99	0.43
2:N:792:LEU:HG	2:N:811:ASN:OD1	2.18	0.43
11:K:117:GLY:HA3	11:K:118:VAL:HA	1.51	0.43
1:A:566:LEU:HA	1:A:567:PRO:HD3	1.82	0.43
1:A:856:VAL:CG2	1:A:1067:VAL:HG21	2.37	0.43
2:B:790:LYS:HA	2:B:791:PRO:HD3	1.92	0.43
10:J:7:CYS:HB2	10:J:45:CYS:CB	2.39	0.43
2:B:1170:CYS:SG	2:B:1179:PHE:CE1	3.08	0.43
1:A:1040:LEU:HD13	1:A:1048:ILE:HD12	1.99	0.43
3:O:242:ASN:H	3:O:243:GLU:HB2	1.82	0.43
2:N:944:THR:HG23	2:N:945:THR:N	2.31	0.43
2:B:747:PHE:CE1	2:B:1033:ALA:CB	3.01	0.43
2:B:855:ILE:HG13	2:B:856:GLY:N	2.23	0.43
2:N:786:TYR:HE2	2:N:843:ILE:HG12	1.83	0.43
4:D:101:ALA:O	4:D:102:GLU:C	2.57	0.43
3:O:50:ILE:HG22	3:O:156:LEU:HD22	2.00	0.43
2:B:16:ASP:HA	2:B:19:THR:CG2	2.46	0.43
3:O:34:ARG:HH12	11:W:39:HIS:HB2	1.83	0.43
3:C:69:ILE:HA	3:C:70:PRO:HD3	1.82	0.43
2:N:1039:VAL:O	2:N:1039:VAL:HG12	2.18	0.43
8:T:89:GLU:O	8:T:90:LYS:O	2.36	0.43
6:R:99:VAL:O	6:R:100:ASP:C	2.57	0.43
6:F:99:VAL:O	6:F:100:ASP:C	2.57	0.43

Continued on next page...

Continued from previous page...

Atom-1	Atom-2	Interatomic distance (Å)	Clash overlap (Å)
2:N:579:PRO:HB2	2:N:603:ARG:NH2	2.33	0.43
2:N:1185:PRO:C	2:N:1187:ALA:H	2.20	0.43
7:G:12:ILE:HD13	7:G:27:LEU:O	2.18	0.43
7:G:54:THR:CB	7:G:76:ARG:HD2	2.46	0.43
1:M:33:SER:CB	1:M:85:HIS:N	2.81	0.43
1:M:94:HIS:O	1:M:95:ILE:C	2.56	0.43
1:A:1401:GLY:O	1:A:1405:ARG:NE	2.51	0.43
1:M:1166:ILE:O	1:M:1166:ILE:HG12	2.17	0.43
1:A:506:GLU:C	1:A:508:GLN:H	2.22	0.43
1:A:148:MET:O	1:A:179:GLN:CA	2.58	0.43
1:M:849:LYS:O	1:M:1408:PHE:HE2	2.01	0.43
1:A:434:TYR:HD1	6:R:102:GLU:O	2.01	0.43
1:A:392:TYR:HE2	6:R:104:GLU:O	2.00	0.43
1:M:785:PHE:CE2	1:M:791:PRO:HG3	2.51	0.43
2:B:480:HIS:HD2	2:B:483:ARG:NH1	2.17	0.43
2:N:399:LEU:HD23	2:N:402:LEU:HD12	1.99	0.43
2:N:38:PHE:C	2:N:40:GLU:H	2.20	0.43
1:A:1126:TRP:HE3	1:A:1127:ILE:HG23	1.83	0.43
1:A:1119:LEU:CG	1:A:1314:THR:CB	2.74	0.43
1:A:1362:ILE:HG13	1:A:1362:ILE:O	2.17	0.43
9:I:77:ARG:HG3	9:I:108:PHE:CE2	2.53	0.43
2:N:1023:VAL:C	2:N:1025:ALA:H	2.20	0.43
1:A:1450:TYR:CE1	7:G:61:ARG:HB3	2.49	0.43
10:J:46:ARG:C	10:J:48:MET:H	2.21	0.43
2:B:753:SER:O	2:B:756:ASN:N	2.51	0.43
1:A:593:ASN:N	1:A:593:ASN:HD22	2.16	0.43
2:B:105:ARG:O	2:B:108:ASN:N	2.50	0.43
8:T:80:VAL:HA	8:T:95:VAL:CG2	2.36	0.43
2:B:562:ASN:HD21	2:B:608:LYS:CG	2.17	0.43
1:A:966:ILE:HD12	1:A:1048:ILE:HG23	1.99	0.43
6:R:93:MET:HE1	7:S:66:GLN:O	2.15	0.43
2:N:166:LEU:O	2:N:168:GLY:N	2.51	0.43
1:M:1382:THR:HG23	1:M:1382:THR:O	2.18	0.43
5:E:177:ASP:C	5:E:177:ASP:OD1	2.56	0.43
2:N:317:LEU:CB	2:N:335:LEU:CD2	2.95	0.43
1:A:632:GLN:C	1:A:634:GLY:H	2.20	0.43
3:O:45:ILE:HD11	3:O:66:LEU:C	2.38	0.43
2:N:888:ILE:HD13	2:N:900:ILE:CG2	2.48	0.43
3:C:47:LEU:HD11	12:L:59:GLN:NE2	2.32	0.43
5:Q:118:ILE:C	5:Q:120:THR:N	2.70	0.43
1:M:1042:LYS:O	1:M:1046:GLU:HG2	2.18	0.43

Continued on next page...

Continued from previous page...

Atom-1	Atom-2	Interatomic distance (Å)	Clash overlap (Å)
8:T:90:LYS:HG2	8:T:91:VAL:N	2.32	0.43
1:A:324:SER:O	1:A:326:ARG:HG2	2.18	0.43
2:N:517:GLN:HB3	2:N:518:ALA:H	1.64	0.43
1:M:1497:VAL:O	1:M:1500:PRO:CD	2.65	0.43
7:S:24:GLN:O	7:S:28:LYS:HG3	2.18	0.43
4:D:25:LEU:HD12	7:G:5:LEU:CA	2.48	0.43
7:G:100:PHE:CA	7:G:111:VAL:HG12	2.48	0.43
1:M:146:THR:O	1:M:148:MET:HE3	2.18	0.43
1:A:65:ARG:O	1:A:67:PHE:HD1	2.01	0.43
2:N:220:ALA:O	2:N:221:TYR:CG	2.70	0.43
1:A:1163:ASP:C	1:A:1164:THR:CG2	2.86	0.43
1:M:1388:MET:HE1	1:M:1395:ILE:HD13	2.00	0.43
1:A:425:LYS:CE	1:A:430:ILE:HG21	2.48	0.43
2:N:396:GLY:O	2:N:398:LEU:N	2.50	0.43
9:U:49:GLN:HE21	9:U:51:SER:H	1.66	0.43
2:N:423:GLU:C	2:N:424:THR:CG2	2.87	0.43
7:G:150:GLY:C	7:G:160:ALA:HB1	2.32	0.43
2:B:38:PHE:C	2:B:40:GLU:H	2.20	0.43
2:B:41:PHE:CD2	2:B:42:VAL:HG23	2.53	0.43
10:J:43:TYR:HB2	10:J:44:CYS:CB	2.47	0.43
2:N:391:ARG:HH12	2:N:615:ASP:HB3	1.83	0.43
2:B:1002:ASN:OD1	2:B:1003:PRO:HD2	2.18	0.43
2:B:874:MET:HG3	2:B:879:TYR:OH	2.15	0.43
2:N:1113:ARG:CA	2:N:1114:ASP:HB2	2.38	0.43
1:M:605:ASN:ND2	8:T:26:ARG:NH1	2.66	0.43
3:O:241:PRO:O	3:O:242:ASN:CB	2.66	0.43
5:E:156:LYS:HG3	5:E:190:VAL:HG21	2.00	0.43
1:M:740:GLU:C	1:M:742:SER:H	2.20	0.43
1:M:764:ILE:H	1:M:764:ILE:HG12	1.58	0.43
2:B:391:ARG:NE	2:B:618:ARG:HH21	2.16	0.43
1:A:853:ASP:HB3	1:A:864:ASN:HD22	1.81	0.43
2:B:54:SER:CA	2:B:79:PHE:HD1	2.28	0.43
3:O:69:ILE:HA	3:O:70:PRO:HD3	1.82	0.43
1:M:1006:SER:HA	1:M:1007:ASP:HB3	1.99	0.43
2:B:621:ARG:NH2	2:B:682:GLU:CD	2.71	0.43
6:R:106:ASP:O	6:R:110:ILE:HG22	2.18	0.43
2:N:1073:GLN:NE2	3:O:192:TYR:HA	2.33	0.43
1:A:1042:LYS:O	1:A:1046:GLU:HG2	2.18	0.43
1:M:537:VAL:HG12	1:M:623:VAL:O	2.18	0.43
5:E:166:ARG:C	5:E:168:THR:N	2.71	0.43
1:M:324:SER:O	1:M:326:ARG:HG2	2.18	0.43

Continued on next page...

Continued from previous page...

Atom-1	Atom-2	Interatomic distance (Å)	Clash overlap (Å)
3:C:50:ILE:O	3:C:50:ILE:HD12	2.19	0.43
1:A:476:LEU:HD12	1:A:476:LEU:C	2.39	0.43
2:B:1044:VAL:O	2:B:1047:LEU:HB2	2.19	0.43
1:A:1026:ARG:O	1:A:1030:ALA:HB2	2.18	0.43
1:M:684:GLU:O	1:M:684:GLU:HG2	2.19	0.43
1:M:1122:TYR:C	1:M:1123:LEU:HD13	2.37	0.43
1:M:336:LYS:CG	1:M:1410:GLU:OE1	2.66	0.43
1:M:506:GLU:C	1:M:508:GLN:H	2.22	0.43
7:G:24:GLN:O	7:G:28:LYS:HG3	2.18	0.43
1:M:141:TRP:C	1:M:144:CYS:SG	2.96	0.43
1:M:63:ILE:CG1	1:M:63:ILE:O	2.66	0.43
2:N:1189:LYS:HE2	2:N:1193:GLN:HE22	1.83	0.43
1:A:121:ASN:HB3	1:A:124:PHE:HD2	1.83	0.43
1:A:151:ASP:HB2	1:A:172:HIS:NE2	2.33	0.43
1:M:1183:GLU:O	1:M:1185:GLU:N	2.51	0.43
1:M:433:ARG:HG2	1:M:434:TYR:H	1.83	0.43
7:S:135:ASP:N	7:S:135:ASP:OD2	2.51	0.43
2:N:402:LEU:HD13	2:N:452:TRP:HZ3	1.79	0.43
9:I:49:GLN:HE21	9:I:51:SER:H	1.66	0.43
1:A:775:ILE:CG1	1:A:1089:TYR:CD2	2.91	0.43
10:J:46:ARG:HG3	10:J:46:ARG:O	2.13	0.43
1:A:793:PHE:O	1:A:794:PRO:O	2.36	0.43
11:W:42:ALA:HB1	11:W:60:TYR:CD1	2.53	0.43
1:M:593:ASN:HD22	1:M:593:ASN:N	2.15	0.43
1:M:359:ILE:HD12	1:M:359:ILE:C	2.39	0.43
2:N:840:PHE:HB3	2:N:1083:ARG:HG3	2.01	0.43
8:H:100:LEU:O	8:H:101:LEU:HD23	2.17	0.43
1:A:764:ILE:H	1:A:764:ILE:HG12	1.59	0.43
1:M:740:GLU:OE2	1:M:764:ILE:CB	2.57	0.43
1:M:1048:ILE:C	1:M:1050:GLY:N	2.71	0.43
1:M:966:ILE:HD12	1:M:1048:ILE:HG23	1.99	0.43
1:M:1439:LEU:CA	2:N:1137:ARG:HD2	2.44	0.43
2:N:1027:SER:HB2	2:N:1029:PHE:HD1	1.82	0.43
3:O:50:ILE:O	3:O:50:ILE:HD12	2.19	0.43
3:C:34:ARG:HH12	11:K:39:HIS:HB2	1.83	0.43
6:F:65:ALA:C	6:F:67:GLU:N	2.69	0.43
1:A:1109:ASN:C	1:A:1111:ALA:N	2.70	0.43
1:M:1320:THR:C	1:M:1322:ALA:N	2.72	0.43
1:M:459:MET:HB3	1:M:459:MET:HE3	1.89	0.43
4:P:25:LEU:HD12	7:S:5:LEU:CA	2.48	0.43
7:G:45:TYR:O	7:G:79:LEU:HA	2.19	0.43

Continued on next page...

Continued from previous page...

Atom-1	Atom-2	Interatomic distance (Å)	Clash overlap (Å)
1:A:225:LEU:O	1:A:230:LEU:HB2	2.18	0.43
1:A:96:GLY:O	1:A:98:LEU:N	2.52	0.43
1:M:110:TRP:HA	1:M:111:ASN:HA	1.51	0.43
1:M:100:LYS:NZ	1:M:1420:ALA:HB1	2.34	0.43
2:N:1189:LYS:HE2	2:N:1193:GLN:CD	2.38	0.43
1:A:59:ARG:CB	1:A:60:LEU:HA	2.40	0.43
1:A:62:THR:HG1	1:A:69:CYS:HB3	1.83	0.43
1:A:1177:PHE:C	1:A:1180:PRO:CD	2.85	0.43
1:A:1195:LEU:CD2	1:A:1242:ARG:NE	2.64	0.43
1:M:1166:ILE:CD1	1:M:1169:ASP:O	2.63	0.43
1:A:956:ARG:HE	1:A:956:ARG:HB2	1.57	0.43
7:S:135:ASP:O	7:S:136:GLN:C	2.55	0.43
1:M:793:PHE:O	1:M:794:PRO:O	2.36	0.43
8:T:93:VAL:H	8:T:104:ILE:HG13	1.83	0.43
1:M:775:ILE:N	1:M:775:ILE:HD12	2.33	0.43
1:A:83:PHE:CZ	2:B:1193:GLN:O	2.65	0.43
9:U:97:MET:C	9:U:99:LEU:N	2.71	0.43
11:K:54:ARG:HE	11:K:54:ARG:HB3	1.61	0.43
1:A:1066:MET:CE	1:A:1442:MET:CA	2.84	0.43
4:D:11:ALA:CB	4:D:13:LEU:N	2.81	0.43
1:M:1071:ALA:HA	1:M:1373:HIS:CG	2.54	0.43
2:N:829:ILE:O	2:N:829:ILE:HG13	2.18	0.43
2:B:1205:PHE:HD2	2:B:1210:LYS:CB	2.26	0.43
8:T:80:VAL:CG2	8:T:95:VAL:HG22	2.45	0.43
7:S:66:GLN:O	7:S:68:PHE:CD1	2.71	0.43
2:B:89:MET:CE	2:B:89:MET:HA	2.48	0.43
2:N:401:SER:HA	2:N:404:ARG:HH12	1.77	0.43
2:N:685:VAL:HG11	2:N:729:HIS:CE1	2.53	0.43
2:B:921:HIS:HA	2:B:922:ALA:HA	1.69	0.43
4:P:101:ALA:O	4:P:102:GLU:C	2.57	0.43
2:B:363:PHE:HZ	2:B:572:TRP:H	1.66	0.43
2:N:56:LEU:HG	2:N:415:TYR:HD1	1.84	0.43
1:M:476:LEU:C	1:M:476:LEU:HD12	2.38	0.43
2:N:1012:VAL:HG12	2:N:1012:VAL:O	2.18	0.43
8:H:47:TYR:OH	8:H:125:ARG:HB2	2.18	0.43
5:Q:30:SER:C	5:Q:32:ALA:N	2.72	0.43
2:B:353:MET:HB2	2:B:356:PHE:CD1	2.53	0.43
2:N:492:GLY:HA3	2:N:493:LYS:HA	1.49	0.43
2:B:1012:VAL:HG12	2:B:1012:VAL:O	2.18	0.43
1:M:1504:ALA:C	1:M:1507:PRO:CG	2.87	0.43
1:A:254:PRO:CG	2:B:1103:LEU:HD21	2.48	0.43

Continued on next page...

Continued from previous page...

Atom-1	Atom-2	Interatomic distance (Å)	Clash overlap (Å)
2:B:218:PRO:HG2	2:B:219:ILE:H	1.82	0.43
1:M:181:THR:O	1:M:191:GLY:HA2	2.18	0.43
1:M:244:VAL:O	1:M:245:LEU:O	2.35	0.43
1:M:48:GLN:HG2	1:M:50:PRO:CD	2.46	0.43
1:M:55:LEU:O	1:M:60:LEU:HD12	2.18	0.43
1:A:39:PHE:HA	1:A:39:PHE:HD1	1.71	0.43
1:A:1167:GLU:O	1:A:1167:GLU:OE2	2.37	0.43
1:M:1163:ASP:C	1:M:1164:THR:CG2	2.86	0.43
1:A:462:MET:HG2	1:A:484:TYR:OH	2.19	0.43
1:A:348:GLY:O	2:B:1118:ARG:NH1	2.52	0.43
1:M:432:LEU:HD23	1:M:436:TRP:CE2	2.52	0.43
8:H:62:ASN:HB3	8:H:63:LEU:CD1	2.48	0.43
2:N:233:SER:OG	2:N:234:ARG:N	2.52	0.43
2:N:924:ARG:HH11	2:N:924:ARG:HG2	1.83	0.43
8:T:109:ARG:HA	8:T:110:LYS:HA	1.85	0.43
7:G:135:ASP:OD2	7:G:135:ASP:N	2.51	0.43
2:B:328:GLY:C	2:B:329:VAL:HG12	2.38	0.43
10:V:46:ARG:C	10:V:48:MET:H	2.21	0.43
2:B:40:GLU:HA	2:B:42:VAL:O	2.19	0.43
1:A:1442:MET:O	1:A:1444:THR:N	2.49	0.43
1:A:724:VAL:C	1:A:726:ARG:N	2.72	0.43
1:A:1071:ALA:HA	1:A:1373:HIS:CG	2.54	0.43
1:A:1218:LYS:HG2	1:A:1221:GLU:OE1	2.19	0.43
1:A:9:SER:HG	1:A:10:SER:H	1.66	0.43
2:B:1170:CYS:HB2	2:B:1175:ASN:H	1.83	0.43
8:T:43:ASN:CG	8:T:46:ILE:HG12	2.39	0.43
1:M:1140:GLN:HG2	1:M:1280:ARG:HD3	1.99	0.43
1:A:359:ILE:C	1:A:359:ILE:HD12	2.39	0.43
2:B:399:LEU:HD23	2:B:402:LEU:CD1	2.45	0.43
12:L:55:LYS:CB	12:L:56:ARG:HA	2.31	0.43
8:H:80:VAL:CG2	8:H:95:VAL:HG22	2.45	0.43
1:M:532:ASP:OD2	2:N:824:GLN:NE2	2.51	0.43
1:M:602:SER:C	1:M:604:SER:N	2.71	0.43
2:N:747:PHE:CE1	2:N:1033:ALA:CB	3.01	0.43
2:N:406:LEU:HA	2:N:406:LEU:HD23	1.86	0.43
2:N:587:ARG:HH21	2:N:601:ILE:HD13	1.82	0.43
2:N:986:GLU:N	2:N:986:GLU:CD	2.69	0.43
2:B:194:GLU:HG2	2:B:194:GLU:H	1.62	0.43
2:N:888:ILE:HG23	2:N:900:ILE:O	2.19	0.43
5:E:78:LYS:O	5:E:80:PRO:HD3	2.19	0.43
5:Q:80:PRO:O	5:Q:81:SER:O	2.36	0.43

Continued on next page...

Continued from previous page...

Atom-1	Atom-2	Interatomic distance (Å)	Clash overlap (Å)
1:A:537:VAL:HG12	1:A:623:VAL:O	2.18	0.43
3:O:21:LEU:HD23	3:O:21:LEU:HA	1.84	0.43
2:N:353:MET:HB2	2:N:356:PHE:CD1	2.53	0.43
2:B:177:LEU:O	2:B:178:ASN:HB2	2.18	0.43
1:M:563:ASP:HB3	1:M:565:ILE:HG12	1.99	0.43
1:M:267:ASP:HB3	1:M:268:LEU:CD2	2.47	0.43
2:N:1185:PRO:O	2:N:1187:ALA:N	2.51	0.43
4:P:80:ILE:HD13	4:P:130:LEU:HD11	1.90	0.43
4:P:132:LYS:CA	4:P:134:GLN:HB2	2.48	0.43
4:P:19:PHE:HE1	7:S:42:GLN:O	1.98	0.43
4:D:99:GLU:HA	4:D:124:LEU:HD13	2.01	0.43
7:G:12:ILE:CG2	7:G:14:LEU:HD13	2.49	0.43
2:B:1185:PRO:O	2:B:1187:ALA:N	2.51	0.43
1:A:237:PRO:C	1:A:239:TRP:N	2.71	0.43
1:M:129:ARG:O	1:M:131:ARG:N	2.50	0.43
1:M:175:CYS:HB3	1:M:176:GLY:H	1.59	0.43
1:M:249:PRO:HB2	1:M:250:PRO:HD2	1.99	0.43
1:M:95:ILE:HG21	1:M:314:ILE:HG21	2.01	0.43
1:M:42:THR:CG2	1:M:55:LEU:HB2	2.39	0.43
1:M:62:THR:HG23	1:M:67:PHE:HB2	1.99	0.43
1:M:96:GLY:C	1:M:98:LEU:N	2.70	0.43
1:M:1167:GLU:OE2	1:M:1167:GLU:O	2.37	0.43
1:A:383:PRO:HA	1:A:439:GLU:HG2	2.01	0.43
1:M:429:ASP:O	1:M:431:PRO:N	2.52	0.43
1:M:1403:LEU:CB	1:M:1432:GLU:HG3	2.47	0.43
1:A:428:GLY:C	1:A:430:ILE:HG23	2.36	0.43
2:N:40:GLU:HA	2:N:42:VAL:O	2.19	0.43
5:Q:23:HIS:HA	5:Q:25:ARG:N	2.34	0.43
5:E:23:HIS:HA	5:E:25:ARG:N	2.34	0.43
1:A:775:ILE:HD13	1:A:776:VAL:CA	2.47	0.43
1:A:775:ILE:N	1:A:775:ILE:HD12	2.33	0.43
1:A:23:ILE:HG22	1:A:23:ILE:O	2.17	0.43
2:N:659:PRO:CD	2:N:661:GLN:HE21	2.32	0.43
2:B:644:HIS:O	2:B:647:GLN:HB2	2.19	0.43
7:S:147:LYS:O	7:S:148:ILE:C	2.57	0.43
2:B:758:TYR:C	2:B:760:SER:H	2.18	0.43
8:H:74:TYR:CE2	8:H:76:MET:CG	2.95	0.43
2:N:106:LEU:HA	2:N:954:LYS:HZ2	1.84	0.43
2:N:1002:ASN:OD1	2:N:1003:PRO:HD2	2.18	0.43
2:N:562:ASN:CA	2:N:563:ALA:HB3	2.49	0.43
2:N:225:ILE:O	2:N:227:SER:N	2.52	0.43

Continued on next page...

Continued from previous page...

Atom-1	Atom-2	Interatomic distance (Å)	Clash overlap (Å)
11:K:24:SER:OG	11:K:25:LYS:HB2	2.17	0.43
3:C:119:ALA:HA	3:C:145:ILE:HD11	2.01	0.43
1:A:1440:ALA:HA	1:A:1441:PRO:HD3	1.84	0.43
3:O:69:ILE:HD12	3:O:70:PRO:CD	2.49	0.43
2:N:677:LEU:HB3	2:N:682:GLU:OE1	2.17	0.43
2:B:901:ILE:HD11	2:B:928:THR:H	1.84	0.43
8:H:89:GLU:O	8:H:90:LYS:O	2.36	0.43
6:R:115:LEU:HD22	6:R:115:LEU:HA	1.89	0.43
5:E:82:VAL:HA	5:E:83:GLY:HA3	1.70	0.43
1:M:1218:LYS:HG2	1:M:1221:GLU:OE1	2.19	0.43
1:A:684:GLU:O	1:A:684:GLU:HG2	2.19	0.43
1:M:1449:ILE:O	7:S:61:ARG:HA	2.19	0.43
6:R:137:SER:HG	6:R:140:GLU:HB2	1.81	0.43
4:D:97:CYS:HB2	4:D:131:ARG:HH22	1.84	0.43
7:G:54:THR:HB	7:G:76:ARG:CD	2.48	0.43
1:A:341:ARG:NH1	2:B:1194:GLU:OE1	2.51	0.43
1:A:1434:ILE:C	2:B:1141:PHE:HZ	2.22	0.43
1:M:121:ASN:HB3	1:M:124:PHE:HD2	1.83	0.43
1:A:39:PHE:O	1:A:42:THR:N	2.52	0.43
1:A:708:LEU:HD12	1:A:708:LEU:HA	1.83	0.43
4:P:51:MET:HE1	4:P:55:MET:CE	2.42	0.43
2:N:644:HIS:O	2:N:647:GLN:HB2	2.19	0.43
2:B:659:PRO:HA	2:B:661:GLN:N	2.26	0.43
9:U:96:MET:O	9:U:97:MET:HG3	2.18	0.43
9:I:97:MET:C	9:I:99:LEU:N	2.72	0.43
1:M:1317:ILE:HB	1:M:1318:ASN:CB	2.43	0.43
2:B:973:HIS:HE1	2:B:1017:GLU:OE1	2.00	0.43
1:M:1264:VAL:C	1:M:1266:LEU:N	2.72	0.43
2:B:713:ALA:O	2:B:714:GLN:HG3	2.19	0.43
5:Q:128:GLU:CA	5:Q:129:THR:HB	2.48	0.43
5:E:128:GLU:CA	5:E:129:THR:HB	2.48	0.43
1:M:579:THR:CG2	1:M:582:GLN:HB2	2.42	0.43
11:K:70:PHE:C	11:K:70:PHE:CD1	2.92	0.43
2:B:888:ILE:HD13	2:B:900:ILE:CG2	2.48	0.43
2:B:888:ILE:HG23	2:B:900:ILE:O	2.19	0.43
1:A:997:ILE:O	1:A:1000:LEU:HG	2.19	0.43
8:T:47:TYR:OH	8:T:125:ARG:HB2	2.18	0.43
2:N:147:PRO:HB2	2:N:148:SER:H	1.68	0.43
2:N:828:ILE:O	2:N:979:ILE:HA	2.19	0.43
1:M:510:ILE:CD1	2:N:1132:CYS:SG	3.05	0.43
1:A:266:ASP:O	1:A:269:THR:CB	2.66	0.43

Continued on next page...

Continued from previous page...

Atom-1	Atom-2	Interatomic distance (Å)	Clash overlap (Å)
1:A:96:GLY:C	1:A:98:LEU:N	2.73	0.43
1:A:249:PRO:CB	1:A:250:PRO:HD2	2.49	0.43
2:N:300:MET:C	2:N:302:PRO:HD2	2.38	0.43
1:M:1170:LYS:HZ3	1:M:1238:LYS:HG3	1.83	0.43
1:M:380:LEU:HB3	1:M:381:THR:H	1.63	0.43
1:M:467:ARG:HD3	1:M:467:ARG:O	2.18	0.43
1:A:1327:GLY:HA3	1:A:1328:VAL:HA	1.66	0.43
1:M:775:ILE:CD1	1:M:776:VAL:N	2.65	0.43
9:I:20:LYS:CD	9:I:21:VAL:N	2.44	0.43
1:A:880:ASP:CA	1:A:1061:VAL:HB	2.49	0.43
2:B:687:ILE:HA	2:B:729:HIS:O	2.19	0.43
2:B:757:THR:HG22	2:B:758:TYR:CD2	2.54	0.43
8:H:72:ALA:HB1	8:H:123:LEU:C	2.35	0.43
8:H:71:ALA:O	8:H:72:ALA:HB3	2.18	0.43
1:A:1052:VAL:O	1:A:1053:GLU:C	2.57	0.43
3:C:241:PRO:O	3:C:242:ASN:CB	2.66	0.43
1:M:317:GLN:H	1:M:318:PRO:CD	2.32	0.43
1:A:863:ARG:HG2	1:A:869:ILE:CG2	2.46	0.43
1:M:553:MET:HE1	11:W:58:ALA:HB3	2.01	0.43
10:J:49:ILE:HD12	10:J:49:ILE:N	2.33	0.43
8:T:11:PHE:HB3	8:T:29:ALA:HB1	2.01	0.43
8:H:11:PHE:HB3	8:H:29:ALA:HB1	2.01	0.43
2:B:888:ILE:HD12	2:B:938:VAL:HG21	2.01	0.43
5:Q:78:LYS:O	5:Q:80:PRO:HD3	2.19	0.43
1:M:520:PRO:HB3	1:M:882:THR:CA	2.48	0.43
1:M:549:ARG:NH2	11:W:50:LEU:HD11	2.33	0.43
1:A:1188:LEU:C	1:A:1189:TYR:HD1	2.22	0.43
2:N:942:MET:HB2	12:X:50:TYR:HE2	1.81	0.43
6:F:141:LEU:C	6:F:142:ILE:HG12	2.39	0.43
6:F:64:VAL:HG23	6:F:132:SER:HB2	2.00	0.43
5:E:132:GLU:O	5:E:134:ASP:N	2.52	0.43
2:B:798:MET:C	2:B:800:TYR:N	2.72	0.43
5:E:107:ALA:HA	5:E:108:ASN:HA	1.41	0.43
5:Q:113:SER:O	5:Q:117:ILE:HG12	2.19	0.43
2:N:721:ASN:HA	2:N:722:PRO:HD3	1.85	0.43
1:A:934:GLU:O	1:A:938:LEU:HG	2.19	0.43
1:M:1338:PHE:CA	1:M:1341:ILE:HG13	2.45	0.43
1:M:880:ASP:CA	1:M:1061:VAL:HB	2.49	0.43
1:M:341:ARG:NH1	2:N:1194:GLU:OE1	2.51	0.43
1:M:462:MET:HG2	1:M:484:TYR:OH	2.19	0.43
4:P:84:ARG:HA	4:P:90:ARG:NH1	2.34	0.43

Continued on next page...

Continued from previous page...

Atom-1	Atom-2	Interatomic distance (Å)	Clash overlap (Å)
4:D:84:ARG:HA	4:D:90:ARG:NH1	2.34	0.43
1:M:199:GLU:O	1:M:200:SER:OG	2.36	0.43
1:M:39:PHE:O	1:M:42:THR:N	2.52	0.43
1:M:24:LEU:H	2:N:1200:ILE:HA	1.84	0.43
1:M:158:SER:O	1:M:158:SER:OG	2.33	0.43
1:M:163:LEU:HA	1:M:164:SER:HA	1.88	0.43
1:A:467:ARG:HD3	1:A:467:ARG:O	2.18	0.43
1:M:395:GLN:HA	1:M:432:LEU:HD11	2.00	0.43
2:B:198:ILE:HG23	2:B:483:ARG:O	2.19	0.43
1:A:1338:PHE:CA	1:A:1341:ILE:HG13	2.45	0.43
1:A:91:PRO:HB2	1:A:210:PRO:HG2	2.01	0.43
11:K:55:VAL:HG12	11:K:57:PHE:H	1.84	0.43
9:U:5:GLN:C	9:U:14:LEU:CD1	2.77	0.43
3:O:212:GLU:CB	3:O:213:PRO:CA	2.85	0.43
2:B:387:PHE:HD2	2:B:503:THR:CG2	2.32	0.43
1:M:9:SER:HG	1:M:10:SER:H	1.67	0.43
2:N:968:LYS:HD2	2:N:1086:HIS:HE1	1.84	0.43
7:S:138:ILE:CD1	7:S:171:VAL:CG2	2.95	0.43
2:B:225:ILE:O	2:B:227:SER:N	2.52	0.43
2:N:985:HIS:CE1	2:N:996:VAL:CG1	2.98	0.43
2:B:1027:SER:HB2	2:B:1029:PHE:HD1	1.82	0.43
3:C:103:LEU:HB2	3:C:158:CYS:HB2	2.01	0.43
3:C:69:ILE:HG13	3:C:69:ILE:O	2.19	0.43
5:Q:77:ALA:CB	5:Q:78:LYS:CA	2.97	0.43
1:A:549:ARG:NH1	11:K:50:LEU:HD11	2.34	0.43
6:F:106:ASP:O	6:F:110:ILE:HG22	2.18	0.43
2:B:495:ALA:O	2:B:496:LYS:O	2.37	0.43
1:A:563:ASP:CB	1:A:565:ILE:HG12	2.49	0.43
5:E:30:SER:C	5:E:32:ALA:H	2.22	0.43
1:M:1083:THR:HB	1:M:1101:VAL:CG2	2.49	0.42
1:M:1076:GLY:N	1:M:1078:PRO:HD2	2.34	0.42
1:M:266:ASP:O	1:M:269:THR:CB	2.66	0.42
4:P:69:LYS:C	4:P:70:THR:HG23	2.32	0.42
6:R:64:VAL:HG23	6:R:132:SER:HB2	2.00	0.42
7:S:100:PHE:CA	7:S:111:VAL:HG12	2.48	0.42
7:S:100:PHE:CZ	7:S:131:TYR:HB2	2.53	0.42
1:M:102:LYS:HE2	1:M:189:LEU:HG	2.01	0.42
1:M:141:TRP:CA	1:M:144:CYS:SG	3.04	0.42
1:M:178:ALA:HA	1:M:180:PRO:HD2	1.99	0.42
2:N:1105:ARG:HG3	2:N:1186:TYR:CE2	2.54	0.42
1:A:43:MET:H	1:A:55:LEU:HG	1.84	0.42

Continued on next page...

Continued from previous page...

Atom-1	Atom-2	Interatomic distance (Å)	Clash overlap (Å)
2:N:242:LYS:HB3	2:N:244:MET:SD	2.59	0.42
1:A:108:VAL:HG11	1:A:113:GLY:HA2	1.81	0.42
1:A:129:ARG:O	1:A:131:ARG:N	2.50	0.42
1:M:350:ARG:O	1:M:351:VAL:CG2	2.67	0.42
1:M:442:ILE:HG12	1:M:442:ILE:H	1.51	0.42
1:M:395:GLN:HG3	1:M:432:LEU:CD1	2.45	0.42
1:M:1401:GLY:O	1:M:1405:ARG:NE	2.51	0.42
2:N:753:SER:O	2:N:756:ASN:N	2.51	0.42
2:N:757:THR:HG22	2:N:758:TYR:CD2	2.54	0.42
2:N:30:LEU:CD2	2:N:482:ARG:NH2	2.82	0.42
1:M:256:ILE:HD13	1:M:256:ILE:HA	1.73	0.42
3:C:136:ALA:CB	10:J:16:ASP:OD1	2.67	0.42
1:A:1444:THR:HG23	2:B:1133:SER:OG	2.18	0.42
1:A:728:LEU:HB3	1:A:805:PHE:CE1	2.54	0.42
1:A:773:GLN:HB2	1:A:804:GLY:O	2.19	0.42
2:B:387:PHE:HD2	2:B:503:THR:HG22	1.83	0.42
8:H:19:GLN:O	8:H:21:TYR:HD1	2.02	0.42
2:B:398:LEU:HA	2:B:398:LEU:HD23	1.81	0.42
7:G:114:HIS:CD2	7:G:115:LEU:CG	3.02	0.42
2:N:812:ALA:O	2:N:814:VAL:HG23	2.19	0.42
2:N:814:VAL:CG1	2:N:815:ALA:N	2.82	0.42
3:O:207:ASN:ND2	3:O:230:TYR:CD2	2.85	0.42
1:A:317:GLN:H	1:A:318:PRO:CD	2.32	0.42
1:M:1052:VAL:O	1:M:1053:GLU:C	2.57	0.42
1:M:827:ARG:HG2	1:M:827:ARG:O	2.19	0.42
1:M:853:ASP:HB3	1:M:864:ASN:HD22	1.81	0.42
6:R:66:LYS:O	6:R:69:ARG:NH1	2.50	0.42
6:R:106:ASP:HB3	6:R:109:GLN:HB2	2.01	0.42
1:M:997:ILE:O	1:M:1000:LEU:HG	2.19	0.42
5:Q:30:SER:C	5:Q:32:ALA:H	2.22	0.42
1:M:1125:PRO:CG	1:M:1129:ALA:HB2	2.45	0.42
2:N:1141:PHE:HD1	2:N:1185:PRO:CD	2.33	0.42
7:S:52:SER:O	7:S:54:THR:N	2.43	0.42
1:A:230:LEU:CD1	1:A:237:PRO:HG2	2.39	0.42
2:B:216:PRO:CD	2:B:217:SER:HB3	2.49	0.42
1:M:23:ILE:CD1	1:M:1419:ALA:O	2.67	0.42
1:M:236:ARG:N	1:M:239:TRP:CZ3	2.85	0.42
1:M:57:ASP:O	1:M:59:ARG:CA	2.67	0.42
2:N:216:PRO:CD	2:N:217:SER:HB3	2.48	0.42
1:A:193:TRP:CH2	1:A:206:ARG:HB3	2.53	0.42
1:A:155:SER:C	1:A:169:ASN:HA	2.36	0.42

Continued on next page...

Continued from previous page...

Atom-1	Atom-2	Interatomic distance (Å)	Clash overlap (Å)
1:A:391:ILE:HD13	1:A:434:TYR:CZ	2.55	0.42
1:M:810:TYR:O	2:N:750:HIS:HD2	2.01	0.42
5:Q:49:GLY:HA3	5:Q:51:ASN:N	2.34	0.42
2:B:465:VAL:O	2:B:466:SER:CB	2.67	0.42
2:N:35:LEU:H	2:N:158:MET:HE1	1.84	0.42
2:N:38:PHE:HD1	2:N:399:LEU:HD12	1.84	0.42
2:N:488:ILE:CD1	2:N:490:ARG:HG3	2.48	0.42
2:N:488:ILE:HD12	2:N:490:ARG:HG3	2.01	0.42
8:H:62:ASN:CB	8:H:63:LEU:HB2	2.24	0.42
1:M:259:ASP:HA	1:M:260:GLY:HA2	1.54	0.42
1:A:1091:GLY:CA	1:A:1092:VAL:CG2	2.95	0.42
1:A:1096:ASN:O	1:A:1097:VAL:C	2.56	0.42
1:A:1104:LEU:HD11	1:A:1108:LEU:CG	2.49	0.42
1:A:1117:PRO:O	1:A:1118:SER:C	2.53	0.42
1:A:1020:LEU:HD23	1:A:1023:ILE:HD11	2.01	0.42
2:B:641:ARG:N	2:B:644:HIS:HD2	2.08	0.42
9:U:95:THR:O	9:U:96:MET:O	2.37	0.42
9:I:65:ASP:O	9:I:67:THR:N	2.52	0.42
7:G:147:LYS:O	7:G:148:ILE:C	2.57	0.42
2:N:426:ARG:C	2:N:428:PHE:N	2.70	0.42
1:A:559:VAL:N	1:A:560:PRO:CA	2.82	0.42
1:A:558:TRP:CZ3	1:A:661:TYR:CD1	3.08	0.42
1:A:773:GLN:HB2	1:A:805:PHE:HA	2.01	0.42
2:B:728:THR:HG23	2:B:729:HIS:H	1.84	0.42
5:Q:128:GLU:HA	5:Q:129:THR:HB	2.01	0.42
2:N:869:SER:C	2:N:870:THR:HG23	2.38	0.42
1:A:963:VAL:O	1:A:965:ARG:N	2.52	0.42
1:A:532:ASP:OD2	2:B:824:GLN:NE2	2.51	0.42
1:A:1348:GLU:CG	5:E:207:ARG:HH12	2.28	0.42
3:C:33:ARG:HH21	3:C:179:PHE:CB	2.30	0.42
1:A:605:ASN:ND2	8:H:26:ARG:NH1	2.66	0.42
3:O:172:SER:HB2	3:O:174:THR:HG22	2.01	0.42
3:O:243:GLU:O	3:O:244:ILE:C	2.57	0.42
5:Q:156:LYS:HG3	5:Q:190:VAL:HG21	2.00	0.42
1:A:1295:ILE:CG2	1:A:1309:GLU:CG	2.97	0.42
1:M:922:GLU:HB2	1:M:924:ASP:N	2.34	0.42
2:N:687:ILE:HA	2:N:729:HIS:O	2.19	0.42
1:A:1382:THR:HG23	1:A:1382:THR:O	2.18	0.42
1:A:887:GLN:HG2	1:A:1024:LEU:HD11	2.00	0.42
1:M:1359:ARG:NH2	1:M:1371:TYR:CD1	2.76	0.42
1:M:839:GLU:O	1:M:842:TYR:N	2.52	0.42

Continued on next page...

Continued from previous page...

Atom-1	Atom-2	Interatomic distance (Å)	Clash overlap (Å)
3:O:69:ILE:O	3:O:69:ILE:HG13	2.19	0.42
6:F:66:LYS:O	6:F:69:ARG:NH1	2.50	0.42
3:O:47:LEU:HD11	12:X:59:GLN:NE2	2.32	0.42
1:M:1188:LEU:C	1:M:1189:TYR:HD1	2.22	0.42
2:B:795:THR:C	2:B:797:SER:H	2.22	0.42
6:R:141:LEU:C	6:R:142:ILE:HG12	2.40	0.42
2:B:579:PRO:HB2	2:B:603:ARG:NH2	2.33	0.42
1:M:563:ASP:CB	1:M:565:ILE:HG12	2.50	0.42
2:B:721:ASN:HA	2:B:722:PRO:HD3	1.85	0.42
4:P:86:HIS:HD2	4:P:89:GLU:OE1	2.02	0.42
7:S:100:PHE:HZ	7:S:131:TYR:HB2	1.85	0.42
7:G:100:PHE:HZ	7:G:131:TYR:HB2	1.84	0.42
4:D:65:PHE:CE1	7:G:89:ASP:HB3	2.54	0.42
1:A:328:LEU:HD13	1:A:328:LEU:C	2.30	0.42
1:A:94:HIS:HE2	1:A:97:PHE:HD2	1.64	0.42
2:B:242:LYS:HB3	2:B:244:MET:SD	2.59	0.42
1:M:176:GLY:C	1:M:179:GLN:NE2	2.72	0.42
1:A:40:PRO:HB3	1:A:276:ILE:C	2.40	0.42
1:A:63:ILE:CG1	1:A:63:ILE:O	2.66	0.42
1:A:845:ARG:O	1:A:846:ARG:C	2.57	0.42
4:D:52:THR:OG1	4:D:53:ASP:N	2.51	0.42
1:M:405:HIS:C	1:M:407:GLY:H	2.19	0.42
1:M:381:THR:CB	1:M:440:ARG:O	2.53	0.42
1:M:446:ASP:O	1:M:466:ILE:HG12	2.20	0.42
1:A:429:ASP:O	1:A:431:PRO:N	2.52	0.42
1:M:724:VAL:C	1:M:726:ARG:N	2.72	0.42
2:N:465:VAL:O	2:N:466:SER:CB	2.67	0.42
1:A:1320:THR:C	1:A:1322:ALA:N	2.72	0.42
1:A:795:LYS:HG3	9:I:68:LEU:HA	2.01	0.42
1:A:805:PHE:CD2	1:A:805:PHE:C	2.92	0.42
1:M:558:TRP:HD1	1:M:657:ARG:HD3	1.84	0.42
11:W:57:PHE:CD2	11:W:73:ARG:HG2	2.53	0.42
1:A:642:GLU:HA	1:A:643:LYS:HA	1.68	0.42
2:N:901:ILE:HD11	2:N:928:THR:H	1.84	0.42
3:O:103:LEU:HB2	3:O:158:CYS:HB2	2.01	0.42
7:S:114:HIS:CD2	7:S:115:LEU:CG	3.02	0.42
2:B:812:ALA:O	2:B:814:VAL:HG23	2.19	0.42
1:A:602:SER:C	1:A:604:SER:N	2.72	0.42
1:A:857:ARG:HG2	1:A:857:ARG:HH11	1.78	0.42
3:O:61:PHE:O	3:O:61:PHE:CD2	2.73	0.42
1:A:516:GLN:HE22	2:B:1130:HIS:HD2	1.60	0.42

Continued on next page...

Continued from previous page...

Atom-1	Atom-2	Interatomic distance (Å)	Clash overlap (Å)
1:M:1010:THR:HA	5:Q:162:ARG:NH2	2.35	0.42
3:O:26:LEU:O	3:O:29:ALA:HB3	2.19	0.42
3:C:7:ILE:HA	3:C:20:VAL:O	2.19	0.42
3:O:197:ASP:O	3:O:200:ALA:HB3	2.18	0.42
1:A:882:THR:HG23	1:A:883:LEU:HG	2.01	0.42
8:T:33:GLN:C	8:T:35:ASP:N	2.72	0.42
5:E:15:TRP:CE2	5:E:19:HIS:CE1	3.07	0.42
5:E:15:TRP:CE3	5:E:19:HIS:CE1	3.08	0.42
5:Q:132:GLU:O	5:Q:134:ASP:N	2.52	0.42
2:N:697:SER:HB3	2:N:721:ASN:HD22	1.84	0.42
1:M:934:GLU:O	1:M:938:LEU:HG	2.19	0.42
1:M:1290:MET:HA	1:M:1311:VAL:O	2.20	0.42
1:M:271:LYS:O	1:M:274:ASP:N	2.52	0.42
1:M:480:VAL:CG1	1:M:484:TYR:HE1	2.32	0.42
4:P:99:GLU:HA	4:P:124:LEU:HD13	2.01	0.42
4:P:65:PHE:CE1	7:S:89:ASP:HB3	2.54	0.42
4:D:80:ILE:HD13	4:D:130:LEU:HD11	1.91	0.42
1:M:108:VAL:HB	1:M:113:GLY:HA2	2.01	0.42
1:M:194:LYS:NZ	1:M:202:LEU:HD21	2.34	0.42
2:N:1199:ASN:ND2	2:N:1199:ASN:N	2.67	0.42
1:A:88:LEU:HG	1:A:243:THR:C	2.38	0.42
1:A:86:ILE:CG2	1:A:86:ILE:O	2.52	0.42
1:A:846:ARG:HD2	1:A:1391:THR:C	2.40	0.42
1:A:1170:LYS:HZ1	1:A:1238:LYS:CG	2.33	0.42
1:A:118:ASP:HB2	1:A:120:SER:CA	2.50	0.42
1:A:446:ASP:O	1:A:466:ILE:HG12	2.20	0.42
1:M:376:ILE:O	1:M:379:THR:N	2.49	0.42
1:M:377:ALA:HA	1:M:442:ILE:CG1	2.49	0.42
1:A:163:LEU:N	1:A:165:ASN:N	2.68	0.42
1:M:846:ARG:HD3	1:M:1392:ARG:HA	2.02	0.42
1:A:431:PRO:HB2	1:A:432:LEU:H	1.63	0.42
1:M:770:CYS:C	1:M:771:VAL:CG2	2.84	0.42
5:E:49:GLY:HA3	5:E:51:ASN:N	2.34	0.42
1:A:1083:THR:HB	1:A:1101:VAL:CG2	2.49	0.42
1:A:1091:GLY:HA2	1:A:1092:VAL:CB	2.39	0.42
2:B:1192:PHE:CD2	2:B:1202:PRO:HB2	2.55	0.42
1:M:964:GLN:HG2	1:M:964:GLN:O	2.19	0.42
9:I:96:MET:O	9:I:97:MET:HG3	2.18	0.42
2:B:35:LEU:H	2:B:158:MET:HE1	1.84	0.42
1:A:1487:GLU:OE2	4:D:43:ARG:CG	2.67	0.42
1:A:558:TRP:HD1	1:A:657:ARG:HD3	1.84	0.42

Continued on next page...

Continued from previous page...

Atom-1	Atom-2	Interatomic distance (Å)	Clash overlap (Å)
1:A:1076:GLY:N	1:A:1078:PRO:HD2	2.34	0.42
2:B:508:VAL:CG1	2:B:737:ILE:HG22	2.50	0.42
2:B:510:PRO:HB2	2:B:511:ALA:H	1.47	0.42
9:I:12:ASN:ND2	9:I:29:CYS:SG	2.83	0.42
9:U:24:VAL:CG1	9:U:25:LEU:H	2.31	0.42
2:B:388:GLY:H	2:B:503:THR:HG21	1.84	0.42
11:W:57:PHE:O	11:W:74:VAL:HG13	2.20	0.42
2:N:155:ILE:CD1	2:N:403:PHE:CE1	2.85	0.42
1:M:589:PRO:O	1:M:592:ILE:CD1	2.67	0.42
1:A:492:GLU:OE2	2:B:1091:LYS:HD3	2.19	0.42
2:B:840:PHE:HB3	2:B:1083:ARG:HG3	2.01	0.42
1:A:670:ILE:HG22	1:A:748:ASN:CB	2.30	0.42
2:N:394:LEU:CD1	2:N:531:VAL:HB	2.47	0.42
2:N:562:ASN:HA	2:N:563:ALA:CB	2.49	0.42
1:A:478:LEU:HG	1:A:478:LEU:H	1.68	0.42
11:W:24:SER:H	11:W:25:LYS:C	2.22	0.42
2:N:591:ARG:HB3	2:N:672:GLY:CA	2.50	0.42
3:C:210:TRP:O	3:C:211:GLU:CG	2.62	0.42
5:Q:177:ASP:OD1	5:Q:177:ASP:C	2.57	0.42
2:N:587:ARG:NH2	2:N:601:ILE:HD11	2.28	0.42
2:B:532:SER:O	2:B:616:ALA:HB1	2.20	0.42
9:I:91:ARG:CG	9:I:92:ARG:N	2.73	0.42
2:N:380:GLU:OE2	9:U:91:ARG:N	2.52	0.42
1:A:526:VAL:CG1	1:A:526:VAL:O	2.67	0.42
2:B:1073:GLN:NE2	3:C:192:TYR:HA	2.33	0.42
2:N:795:THR:C	2:N:797:SER:H	2.22	0.42
11:W:16:PRO:O	11:W:17:LYS:C	2.54	0.42
1:A:529:ILE:HG22	1:A:534:LEU:HG	2.01	0.42
1:A:908:MET:HG3	1:A:909:GLU:HG3	2.00	0.42
5:E:113:SER:O	5:E:117:ILE:HG12	2.19	0.42
1:A:1004:ARG:HA	1:A:1005:GLY:HA2	1.59	0.42
2:N:1158:ILE:HG13	2:N:1158:ILE:O	2.18	0.42
2:B:1158:ILE:O	2:B:1158:ILE:HG13	2.18	0.42
1:M:1328:VAL:N	1:M:1329:ASP:CA	2.80	0.42
1:A:1496:PHE:CD2	4:D:33:LEU:HD11	2.51	0.42
1:A:101:ILE:CD1	1:A:217:PHE:HE2	2.22	0.42
1:A:25:SER:CA	1:A:239:TRP:CD1	3.03	0.42
1:M:121:ASN:N	1:M:122:PRO:CD	2.83	0.42
1:M:182:ILE:HA	1:M:191:GLY:HA2	2.01	0.42
1:M:25:SER:CA	1:M:239:TRP:CD1	3.03	0.42
2:N:243:LEU:HD12	2:N:371:MET:HE3	2.02	0.42

Continued on next page...

Continued from previous page...

Atom-1	Atom-2	Interatomic distance (Å)	Clash overlap (Å)
1:A:480:VAL:CG1	1:A:484:TYR:HE1	2.32	0.42
1:A:452:ARG:NH1	1:A:486:ALA:HB1	2.35	0.42
1:A:506:GLU:OE2	2:B:1134:SER:HB2	2.20	0.42
2:N:1095:ARG:HD3	2:N:1096:ALA:N	2.28	0.42
1:A:425:LYS:HB3	1:A:426:ARG:H	1.62	0.42
1:M:809:SER:C	1:M:811:LEU:N	2.72	0.42
2:B:262:ILE:N	2:B:262:ILE:CD1	2.82	0.42
2:B:30:LEU:CD2	2:B:482:ARG:NH2	2.83	0.42
8:T:116:LEU:N	8:T:116:LEU:HD12	2.35	0.42
8:T:93:VAL:HB	8:T:104:ILE:CD1	2.43	0.42
1:A:1083:THR:CB	1:A:1101:VAL:HB	2.49	0.42
1:A:1104:LEU:O	1:A:1104:LEU:CD1	2.64	0.42
1:A:1126:TRP:HA	1:A:1127:ILE:HA	1.75	0.42
1:M:887:GLN:HG2	1:M:1024:LEU:HD11	2.00	0.42
2:N:659:PRO:HA	2:N:661:GLN:N	2.26	0.42
1:M:795:LYS:HG3	9:U:68:LEU:HA	2.02	0.42
1:A:816:PRO:HD3	2:B:1036:PHE:CD2	2.54	0.42
1:A:1465:VAL:HG12	1:A:1466:PRO:CG	2.49	0.42
11:K:57:PHE:CD2	11:K:73:ARG:HG2	2.53	0.42
1:A:773:GLN:HB2	1:A:805:PHE:CA	2.49	0.42
2:N:505:TRP:CZ2	2:N:737:ILE:CD1	3.02	0.42
8:H:43:ASN:CG	8:H:46:ILE:HG12	2.39	0.42
2:N:329:VAL:HA	2:N:330:THR:HA	1.49	0.42
2:B:839:LEU:HD23	2:B:839:LEU:HA	1.54	0.42
1:M:359:ILE:CD1	1:M:359:ILE:C	2.88	0.42
2:B:396:GLY:O	2:B:398:LEU:N	2.52	0.42
1:A:1140:GLN:HG2	1:A:1280:ARG:HD3	2.01	0.42
3:O:124:VAL:HB	3:O:125:SER:H	1.58	0.42
3:C:243:GLU:O	3:C:244:ILE:C	2.57	0.42
3:C:39:GLU:OE2	3:C:166:LYS:NZ	2.49	0.42
1:A:921:ILE:H	1:A:921:ILE:HG12	1.72	0.42
11:K:24:SER:H	11:K:25:LYS:C	2.22	0.42
11:K:25:LYS:HA	11:K:26:SER:HA	1.61	0.42
2:B:443:LEU:HA	2:B:443:LEU:HD23	1.77	0.42
2:B:532:SER:HB3	2:B:618:ARG:H	1.85	0.42
1:A:666:ASN:OD1	2:B:1071:VAL:CG2	2.66	0.42
11:K:64:HIS:HA	11:K:65:PRO:HD3	1.82	0.42
1:M:288:GLU:HA	1:M:289:GLY:HA3	1.55	0.42
6:R:87:ARG:NH1	6:R:121:PRO:HD2	2.35	0.42
6:R:106:ASP:C	6:R:108:LEU:N	2.72	0.42
7:G:15:HIS:CE1	7:G:16:PRO:HD2	2.55	0.42

Continued on next page...

Continued from previous page...

Atom-1	Atom-2	Interatomic distance (Å)	Clash overlap (Å)
5:Q:15:TRP:CE2	5:Q:19:HIS:CE1	3.07	0.42
5:E:15:TRP:CE2	5:E:19:HIS:HE1	2.38	0.42
1:M:844:GLN:HG2	2:N:1122:MET:HE2	2.02	0.42
6:R:71:THR:HG21	6:R:126:ARG:HH11	1.84	0.42
6:R:75:MET:H	6:R:142:ILE:C	2.23	0.42
2:B:648:LEU:HA	2:B:648:LEU:HD23	1.83	0.42
1:M:529:ILE:HG22	1:M:534:LEU:HG	2.01	0.42
1:M:457:HIS:HB3	1:M:459:MET:SD	2.60	0.42
4:P:97:CYS:HB2	4:P:131:ARG:HH22	1.83	0.42
7:G:46:ILE:HA	7:G:79:LEU:HD21	1.81	0.42
1:M:118:ASP:HB2	1:M:120:SER:CA	2.50	0.42
1:M:212:GLU:O	1:M:215:THR:OG1	2.30	0.42
1:M:214:HIS:HE1	1:M:238:ASP:O	2.03	0.42
1:M:30:ARG:HG3	1:M:244:VAL:CG1	2.47	0.42
1:M:332:ARG:CG	1:M:332:ARG:HH11	2.33	0.42
2:N:1192:PHE:CD2	2:N:1202:PRO:HB2	2.55	0.42
1:A:448:VAL:HG22	1:A:449:ILE:N	2.35	0.42
1:A:395:GLN:HA	1:A:432:LEU:CD1	2.50	0.42
2:N:198:ILE:HG23	2:N:483:ARG:O	2.19	0.42
2:N:657:ILE:N	2:N:657:ILE:CD1	2.81	0.42
8:T:116:LEU:N	8:T:116:LEU:CD1	2.83	0.42
8:T:60:THR:CG2	8:T:61:SER:H	2.19	0.42
1:M:775:ILE:CG1	1:M:1089:TYR:HB2	2.48	0.42
1:A:947:LYS:CD	1:A:947:LYS:N	2.81	0.42
9:I:20:LYS:NZ	9:I:21:VAL:HG21	2.33	0.42
1:A:1131:MET:O	1:A:1134:ALA:N	2.52	0.42
1:A:1288:VAL:CG1	1:A:1289:TYR:H	2.33	0.42
1:A:457:HIS:HB3	1:A:459:MET:SD	2.60	0.42
2:B:505:TRP:CZ2	2:B:737:ILE:CD1	3.02	0.42
1:A:11:VAL:HG11	2:B:1179:PHE:HB3	2.02	0.42
2:N:327:THR:HB	2:N:328:GLY:H	1.58	0.42
1:M:585:SER:HB3	1:M:618:ILE:H	1.85	0.42
2:N:767:MET:HE3	2:N:783:ASN:CG	2.40	0.42
2:N:839:LEU:HB3	2:N:840:PHE:CD1	2.52	0.42
1:A:198:ASP:N	1:A:198:ASP:OD1	2.51	0.42
11:W:76:THR:CA	11:W:77:VAL:CB	2.92	0.42
7:G:66:GLN:O	7:G:68:PHE:CD1	2.71	0.42
1:M:605:ASN:CG	8:T:26:ARG:HH12	2.23	0.42
2:B:180:CYS:C	2:B:182:TYR:N	2.73	0.42
1:A:922:GLU:HB2	1:A:924:ASP:N	2.35	0.42
3:C:67:GLY:HA3	3:C:170:LYS:HZ2	1.83	0.42

Continued on next page...

Continued from previous page...

Atom-1	Atom-2	Interatomic distance (Å)	Clash overlap (Å)
1:A:839:GLU:O	1:A:842:TYR:N	2.52	0.42
5:E:80:PRO:O	5:E:81:SER:O	2.36	0.42
1:M:549:ARG:NH1	11:W:50:LEU:HD11	2.34	0.42
5:E:68:ASN:O	5:E:69:LYS:HG2	2.19	0.42
2:B:903:LYS:H	2:B:927:SER:HB3	1.84	0.42
1:M:1082:MET:C	1:M:1086:THR:HG23	2.39	0.42
1:M:1104:LEU:CD1	1:M:1104:LEU:O	2.64	0.42
1:M:1444:THR:HG22	2:N:1133:SER:H	1.82	0.42
7:G:3:PHE:CD1	7:G:80:TRP:CD1	2.99	0.42
1:A:271:LYS:O	1:A:274:ASP:N	2.52	0.42
1:M:128:GLN:HB3	1:M:139:ALA:HB3	2.02	0.42
1:M:208:LEU:O	1:M:212:GLU:HB2	2.19	0.42
1:M:249:PRO:CB	1:M:250:PRO:HD2	2.49	0.42
1:M:40:PRO:HB3	1:M:276:ILE:C	2.40	0.42
1:A:242:ILE:CD1	1:A:245:LEU:HD13	2.44	0.42
4:P:52:THR:OG1	4:P:53:ASP:N	2.51	0.42
1:A:205:LYS:O	1:A:206:ARG:HB2	2.18	0.42
1:M:769:ALA:O	1:M:809:SER:HB3	2.20	0.42
5:E:27:TYR:CD2	5:E:63:PRO:CG	2.73	0.42
8:T:113:ARG:CG	8:T:114:LEU:H	2.32	0.42
1:A:946:CYS:CA	1:A:947:LYS:C	2.88	0.42
5:E:198:GLU:H	5:E:199:THR:CA	2.33	0.42
1:M:946:CYS:CA	1:M:947:LYS:C	2.88	0.42
1:A:1483:GLY:HA2	4:D:43:ARG:NH1	2.35	0.42
7:S:150:GLY:C	7:S:160:ALA:HB1	2.32	0.42
1:A:781:ILE:O	1:A:781:ILE:CG2	2.68	0.42
1:M:566:LEU:HA	1:M:567:PRO:HD3	1.83	0.42
1:M:584:LEU:C	1:M:586:LEU:N	2.73	0.42
11:W:55:VAL:HG12	11:W:57:PHE:H	1.84	0.42
2:N:562:ASN:HD21	2:N:608:LYS:CG	2.17	0.42
3:O:33:ARG:HH21	3:O:179:PHE:CB	2.30	0.42
1:A:1295:ILE:HD13	1:A:1309:GLU:OE2	2.19	0.42
1:M:963:VAL:O	1:M:965:ARG:N	2.52	0.42
1:M:969:ASN:ND2	1:M:969:ASN:H	2.16	0.42
1:M:976:LEU:HD12	1:M:1041:ASN:ND2	2.35	0.42
8:T:89:GLU:CG	8:T:90:LYS:H	2.31	0.42
11:K:36:LYS:HA	11:K:68:HIS:CD2	2.53	0.42
1:M:744:LYS:HD2	1:M:746:SER:OG	2.20	0.42
5:Q:68:ASN:O	5:Q:69:LYS:HG2	2.19	0.42
3:C:50:ILE:HG22	3:C:156:LEU:HD22	2.00	0.42
1:A:1212:MET:HE3	1:A:1241:ILE:HD11	2.01	0.42

Continued on next page...

Continued from previous page...

Atom-1	Atom-2	Interatomic distance (Å)	Clash overlap (Å)
6:R:128:LEU:HB3	6:R:129:PRO:CD	2.50	0.42
2:B:828:ILE:O	2:B:979:ILE:HA	2.19	0.42
1:M:1083:THR:CB	1:M:1101:VAL:HB	2.49	0.42
1:M:511:THR:O	1:M:512:MET:HG2	2.19	0.42
1:M:1495:GLY:O	1:M:1498:GLY:O	2.38	0.42
1:M:1500:PRO:HG2	1:M:1501:ASP:H	1.83	0.42
7:S:12:ILE:CG2	7:S:14:LEU:HD13	2.49	0.42
1:A:214:HIS:CE1	1:A:238:ASP:HB2	2.55	0.42
1:M:116:LYS:HG3	1:M:143:VAL:CG1	2.50	0.42
1:M:90:LYS:CE	1:M:282:VAL:CG1	2.92	0.42
1:A:59:ARG:HB2	1:A:60:LEU:CA	2.49	0.42
2:N:212:LYS:HZ1	2:N:381:PRO:HG3	1.84	0.42
1:A:1170:LYS:HZ3	1:A:1238:LYS:HG3	1.85	0.42
1:A:641:LYS:HE3	1:A:885:GLU:CD	2.40	0.42
2:N:402:LEU:HD22	2:N:452:TRP:CZ3	2.55	0.42
2:B:376:LEU:O	2:B:377:GLU:HB3	2.20	0.42
8:H:116:LEU:CD1	8:H:116:LEU:N	2.83	0.42
8:H:116:LEU:HD12	8:H:116:LEU:N	2.34	0.42
1:M:261:THR:OG1	1:M:261:THR:O	2.30	0.42
5:E:21:LEU:CD2	5:E:25:ARG:NE	2.82	0.42
9:U:65:ASP:O	9:U:67:THR:N	2.52	0.42
9:U:73:LYS:CA	9:U:81:HIS:CD2	3.00	0.42
11:K:57:PHE:O	11:K:74:VAL:HG13	2.20	0.42
6:F:125:ARG:HA	6:F:134:GLU:O	2.20	0.42
6:F:71:THR:HG21	6:F:126:ARG:HH11	1.83	0.42
10:J:35:LEU:O	10:J:38:LEU:N	2.52	0.42
2:B:591:ARG:HB3	2:B:672:GLY:CA	2.50	0.42
2:B:426:ARG:HB3	2:B:427:GLU:H	1.52	0.42
2:N:330:THR:OG1	2:N:331:ARG:N	2.51	0.42
1:A:321:LEU:CD2	1:A:325:GLY:HA2	2.48	0.42
7:G:138:ILE:CD1	7:G:171:VAL:HG22	2.47	0.42
1:A:17:GLU:CD	2:B:1207:LYS:HB2	2.40	0.42
3:C:42:THR:CG2	3:C:171:TRP:HB3	2.49	0.42
3:O:238:SER:OG	3:O:239:ILE:N	2.52	0.42
2:N:856:GLY:CA	2:N:857:MET:HB2	2.49	0.42
5:E:175:LEU:O	5:E:177:ASP:N	2.52	0.42
5:Q:175:LEU:O	5:Q:177:ASP:N	2.52	0.42
2:B:875:LYS:O	2:B:876:HIS:C	2.58	0.42
2:N:854:LYS:NZ	2:N:860:MET:SD	2.92	0.42
5:Q:116:LYS:C	5:Q:118:ILE:N	2.70	0.42
2:B:45:THR:O	2:B:49:ILE:HG23	2.20	0.42

Continued on next page...

Continued from previous page...

Atom-1	Atom-2	Interatomic distance (Å)	Clash overlap (Å)
2:N:1122:MET:HE3	2:N:1122:MET:HA	2.02	0.42
2:N:1088:VAL:C	2:N:1090:ASP:N	2.73	0.42
1:A:1201:ASP:C	1:A:1203:ALA:H	2.23	0.42
2:N:250:ASN:HA	2:N:251:SER:HA	1.63	0.42
2:B:697:SER:HB3	2:B:721:ASN:HD22	1.84	0.42
3:O:88:ARG:HD3	11:W:11:GLU:OE1	2.20	0.42
1:M:482:SER:HB2	1:M:483:PRO:HD3	2.02	0.42
6:F:128:LEU:HB3	6:F:129:PRO:CD	2.50	0.42
1:M:1104:LEU:HD11	1:M:1108:LEU:CG	2.49	0.42
1:M:506:GLU:OE2	2:N:1134:SER:HB2	2.20	0.42
7:S:45:TYR:O	7:S:79:LEU:HA	2.18	0.42
1:A:332:ARG:HH11	1:A:332:ARG:CG	2.32	0.42
1:A:66:GLN:N	1:A:67:PHE:CD1	2.88	0.42
2:N:212:LYS:NZ	2:N:381:PRO:HG3	2.34	0.42
2:N:294:PHE:O	2:N:298:GLU:N	2.33	0.42
1:M:708:LEU:CG	1:M:709:LYS:O	2.64	0.42
1:A:178:ALA:O	1:A:179:GLN:CD	2.58	0.42
1:A:390:ASN:O	1:A:392:TYR:N	2.53	0.42
1:M:772:GLY:HA3	1:M:773:GLN:HA	1.90	0.42
1:M:810:TYR:O	2:N:750:HIS:CD2	2.72	0.42
2:B:264:SER:H	2:B:322:LYS:NZ	2.17	0.42
5:Q:101:THR:CB	5:Q:126:THR:HG23	2.50	0.42
8:H:113:ARG:CG	8:H:114:LEU:H	2.32	0.42
1:A:1127:ILE:HA	1:A:1128:ALA:HA	1.71	0.42
2:B:1195:LEU:HD12	2:B:1202:PRO:HG3	2.02	0.42
1:M:1020:LEU:HD23	1:M:1023:ILE:HD11	2.01	0.42
2:B:659:PRO:CD	2:B:661:GLN:HE21	2.32	0.42
9:I:79:HIS:CD2	9:I:80:GLN:NE2	2.82	0.42
9:I:95:THR:O	9:I:96:MET:O	2.37	0.42
9:I:96:MET:HB2	9:I:97:MET:H	1.59	0.42
1:A:816:PRO:HB2	2:B:689:MET:HE2	2.01	0.42
6:F:91:ILE:H	6:F:91:ILE:HG13	1.56	0.42
10:V:44:CYS:H	10:V:46:ARG:H	1.68	0.42
2:B:654:ARG:HB3	2:B:655:TYR:C	2.36	0.42
1:A:1450:TYR:HE2	6:F:125:ARG:HD2	1.83	0.42
2:N:532:SER:O	2:N:616:ALA:HB1	2.20	0.42
8:T:72:ALA:HB1	8:T:123:LEU:C	2.35	0.42
2:B:838:GLY:O	2:B:839:LEU:C	2.55	0.42
2:N:778:MET:CA	2:N:956:ARG:HH21	2.32	0.42
2:B:1207:LYS:C	2:B:1209:HIS:H	2.24	0.42
1:M:1081:GLN:NE2	1:M:1368:TYR:CD2	2.78	0.42

Continued on next page...

Continued from previous page...

Atom-1	Atom-2	Interatomic distance (Å)	Clash overlap (Å)
1:M:2:SER:CB	7:S:65:GLY:HA3	2.44	0.42
2:N:747:PHE:N	2:N:748:PRO:HD3	2.35	0.42
3:O:119:ALA:HA	3:O:145:ILE:HD11	2.01	0.42
1:A:978:ALA:HA	1:A:1039:ARG:NH1	2.35	0.42
1:A:1351:ARG:CB	1:A:1382:THR:HG21	2.42	0.42
1:A:964:GLN:O	1:A:964:GLN:HG2	2.19	0.42
4:D:108:ILE:HG22	4:D:108:ILE:O	2.20	0.42
6:R:80:ARG:HB2	6:R:80:ARG:HE	1.69	0.42
3:O:45:ILE:HG21	3:O:45:ILE:HD13	1.80	0.42
2:B:1039:VAL:HG12	2:B:1039:VAL:O	2.18	0.42
5:Q:166:ARG:O	5:Q:168:THR:N	2.53	0.42
2:N:875:LYS:O	2:N:876:HIS:C	2.58	0.42
1:M:739:ALA:O	1:M:743:LEU:HG	2.19	0.42
1:M:1202:ARG:HA	1:M:1205:MET:HB2	2.02	0.42
1:A:985:LEU:HD13	1:A:987:SER:H	1.85	0.42
5:E:30:SER:C	5:E:32:ALA:N	2.72	0.42
2:B:1101:GLN:HB2	2:B:1104:THR:HG23	2.02	0.42
2:N:362:PHE:O	2:N:365:GLY:N	2.53	0.42
1:A:482:SER:HB2	1:A:483:PRO:HD3	2.02	0.42
2:N:1101:GLN:HB2	2:N:1104:THR:HG23	2.02	0.42
7:S:90:ALA:CB	7:S:104:ILE:HG13	2.50	0.42
4:P:19:PHE:HD1	7:S:81:ARG:CD	2.33	0.42
7:G:95:VAL:HG11	7:G:130:ASN:HA	2.02	0.42
1:M:43:MET:H	1:M:55:LEU:HG	1.84	0.42
1:M:66:GLN:N	1:M:67:PHE:CD1	2.88	0.42
1:A:48:GLN:HG2	1:A:50:PRO:CG	2.47	0.42
1:M:163:LEU:N	1:M:165:ASN:N	2.68	0.42
1:A:1182:GLU:O	1:A:1183:GLU:HB2	2.18	0.42
1:A:517:ILE:CD1	1:A:640:TRP:NE1	2.55	0.42
1:A:510:ILE:CD1	2:B:1132:CYS:SG	3.05	0.42
1:A:115:LEU:H	1:A:115:LEU:HD12	1.85	0.42
1:A:128:GLN:HB3	1:A:139:ALA:HB3	2.02	0.42
1:M:405:HIS:CD2	1:M:406:PRO:HD3	2.54	0.42
1:M:422:ARG:O	1:M:423:TYR:C	2.59	0.42
1:M:793:PHE:CE2	1:M:802:SER:HB2	2.55	0.42
2:B:488:ILE:HD12	2:B:490:ARG:HG3	2.01	0.42
2:N:229:LEU:H	2:N:229:LEU:CD2	2.33	0.42
2:N:376:LEU:O	2:N:377:GLU:HB3	2.20	0.42
1:A:1119:LEU:O	1:A:1314:THR:N	2.51	0.42
7:G:119:ASP:CB	7:G:134:GLU:OE1	2.68	0.42
2:B:331:ARG:HB2	2:B:332:GLU:H	1.75	0.42

Continued on next page...

Continued from previous page...

Atom-1	Atom-2	Interatomic distance (Å)	Clash overlap (Å)
9:U:100:ILE:HG12	9:U:100:ILE:H	1.75	0.42
1:A:567:PRO:HG2	1:A:586:LEU:HD11	2.02	0.42
1:A:1261:GLU:O	1:A:1263:ASP:N	2.53	0.42
2:N:526:SER:OG	2:N:529:SER:HB3	2.20	0.42
2:B:501:HIS:O	2:B:502:ASN:C	2.58	0.42
1:A:1253:ALA:CB	1:A:1254:GLU:CA	2.81	0.42
2:N:991:SER:HA	2:N:992:ALA:HA	1.78	0.42
1:M:558:TRP:CZ3	1:M:661:TYR:CD1	3.08	0.42
7:G:126:ALA:O	7:G:128:PRO:N	2.53	0.42
1:A:592:ILE:HG12	1:A:613:ILE:HD12	2.02	0.42
8:T:19:GLN:O	8:T:21:TYR:HD1	2.02	0.42
2:B:767:MET:HE3	2:B:783:ASN:CG	2.40	0.42
2:N:838:GLY:O	2:N:839:LEU:C	2.55	0.42
1:A:963:VAL:C	1:A:965:ARG:N	2.74	0.42
1:M:602:SER:OG	1:M:604:SER:HB3	2.19	0.42
1:A:605:ASN:CG	8:H:26:ARG:HH12	2.23	0.42
3:O:36:VAL:HG13	3:O:244:ILE:CG2	2.49	0.42
1:M:1342:LEU:HD23	1:M:1350:THR:CG2	2.47	0.42
2:B:440:THR:CG2	2:B:441:ASN:N	2.81	0.42
2:B:587:ARG:NH2	2:B:601:ILE:HD11	2.28	0.42
2:B:349:HIS:O	2:B:350:ILE:CB	2.68	0.42
1:M:533:THR:HG22	1:M:660:ASN:OD1	2.20	0.42
3:O:7:ILE:HA	3:O:20:VAL:O	2.19	0.42
1:A:1028:LYS:HZ2	1:A:1028:LYS:HB2	1.82	0.42
8:T:36:MET:HA	8:T:36:MET:HE2	2.00	0.42
7:S:15:HIS:CE1	7:S:16:PRO:HD2	2.55	0.42
1:A:1188:LEU:C	1:A:1189:TYR:CD1	2.94	0.42
5:E:144:LEU:HA	5:E:144:LEU:HD23	1.78	0.42
8:H:88:ASP:O	8:H:89:GLU:C	2.56	0.42
5:Q:15:TRP:CE3	5:Q:19:HIS:CE1	3.08	0.42
8:H:13:VAL:HG23	8:H:53:ALA:HB3	2.00	0.42
1:M:847:LEU:H	1:M:847:LEU:HD22	1.85	0.42
2:B:1088:VAL:C	2:B:1090:ASP:N	2.73	0.42
5:E:98:ASN:HD22	5:E:98:ASN:N	2.18	0.42
2:B:492:GLY:HA3	2:B:493:LYS:HA	1.49	0.42
3:C:88:ARG:HD3	11:K:11:GLU:OE1	2.19	0.42
11:K:109:GLU:O	11:K:113:ILE:HG13	2.20	0.42
3:C:178:ALA:HB3	3:C:232:ASP:HB3	2.02	0.42
1:M:1290:MET:C	1:M:1291:MET:SD	2.98	0.41
1:M:646:GLU:C	1:M:648:CYS:N	2.62	0.41
7:S:95:VAL:HG11	7:S:130:ASN:HA	2.02	0.41

Continued on next page...

Continued from previous page...

Atom-1	Atom-2	Interatomic distance (Å)	Clash overlap (Å)
1:M:151:ASP:CG	1:M:152:THR:N	2.73	0.41
1:M:210:PRO:O	1:M:211:LEU:C	2.58	0.41
2:B:229:LEU:CD2	2:B:229:LEU:H	2.33	0.41
1:A:104:ILE:O	1:A:105:LEU:O	2.37	0.41
1:A:120:SER:H	1:A:122:PRO:CD	2.28	0.41
1:A:183:ARG:NH1	1:A:203:PRO:CB	2.76	0.41
1:A:201:ASP:CB	1:A:206:ARG:HH12	2.21	0.41
1:M:1182:GLU:O	1:M:1183:GLU:HB2	2.19	0.41
7:S:119:ASP:CB	7:S:134:GLU:OE1	2.68	0.41
3:O:136:ALA:CB	10:V:16:ASP:OD1	2.67	0.41
1:A:1092:VAL:O	1:A:1093:SER:CB	2.68	0.41
1:A:1364:PHE:HA	1:A:1365:ASP:HA	1.42	0.41
7:G:93:THR:O	7:G:140:LYS:CE	2.66	0.41
9:U:100:ILE:C	9:U:101:TYR:CD1	2.93	0.41
9:I:100:ILE:C	9:I:101:TYR:CD1	2.93	0.41
1:A:1463:THR:O	1:A:1463:THR:OG1	2.30	0.41
2:N:792:LEU:HD23	2:N:792:LEU:HA	1.81	0.41
2:B:526:SER:OG	2:B:529:SER:HB3	2.20	0.41
8:T:74:TYR:CE2	8:T:76:MET:CG	2.95	0.41
1:M:1253:ALA:HB1	1:M:1254:GLU:HB2	2.01	0.41
1:M:585:SER:HB3	1:M:618:ILE:HG23	2.02	0.41
1:A:359:ILE:CD1	1:A:359:ILE:C	2.88	0.41
2:B:839:LEU:HB3	2:B:840:PHE:CD1	2.51	0.41
3:C:36:VAL:HG13	3:C:244:ILE:CG2	2.49	0.41
3:O:165:ALA:O	3:O:166:LYS:C	2.57	0.41
1:M:548:THR:O	1:M:552:VAL:HG23	2.20	0.41
1:M:905:ILE:HG12	1:M:933:GLU:HB3	2.02	0.41
4:P:108:ILE:HG22	4:P:108:ILE:O	2.20	0.41
1:A:659:VAL:O	1:A:660:ASN:C	2.55	0.41
1:A:533:THR:HG22	1:A:660:ASN:OD1	2.20	0.41
10:J:47:ARG:O	10:J:51:THR:CG2	2.65	0.41
1:M:632:GLN:HB2	1:M:633:GLY:H	1.68	0.41
5:Q:77:ALA:CB	5:Q:78:LYS:HA	2.48	0.41
1:M:16:VAL:CG2	2:N:1182:VAL:HG22	2.47	0.41
1:M:882:THR:HG23	1:M:883:LEU:HG	2.01	0.41
1:M:1188:LEU:C	1:M:1189:TYR:CD1	2.93	0.41
10:J:52:HIS:CD2	10:J:53:VAL:H	2.38	0.41
2:B:1138:GLU:HG2	2:B:1143:CYS:SG	2.60	0.41
2:B:926:VAL:HG12	2:B:926:VAL:O	2.20	0.41
2:N:474:PHE:O	2:N:475:ALA:C	2.59	0.41
5:Q:180:ALA:O	5:Q:184:GLY:N	2.51	0.41

Continued on next page...

Continued from previous page...

Atom-1	Atom-2	Interatomic distance (Å)	Clash overlap (Å)
2:N:1044:VAL:O	2:N:1047:LEU:HB2	2.19	0.41
1:M:1442:MET:O	1:M:1444:THR:N	2.49	0.41
1:M:1445:GLY:HA3	2:N:1133:SER:CB	2.50	0.41
1:M:856:VAL:CG2	1:M:1065:GLU:HG2	2.50	0.41
2:N:1124:ARG:CD	2:N:1128:ILE:HD11	2.50	0.41
4:P:123:ILE:O	4:P:127:LEU:HG	2.20	0.41
4:P:92:GLN:HA	4:P:95:THR:OG1	2.20	0.41
7:S:23:MET:O	7:S:26:TYR:N	2.53	0.41
7:G:23:MET:O	7:G:26:TYR:N	2.53	0.41
1:M:88:LEU:CG	1:M:243:THR:O	2.67	0.41
2:N:1195:LEU:HD12	2:N:1202:PRO:HG3	2.02	0.41
1:A:81:GLY:C	1:A:249:PRO:CG	2.76	0.41
1:A:116:LYS:HG3	1:A:143:VAL:CG1	2.50	0.41
1:A:181:THR:O	1:A:182:ILE:HG12	2.20	0.41
1:A:426:ARG:HA	1:A:426:ARG:HD2	1.69	0.41
2:N:30:LEU:C	2:N:32:ARG:H	2.24	0.41
2:N:480:HIS:HD2	2:N:483:ARG:NH1	2.16	0.41
8:H:111:LEU:O	8:H:113:ARG:N	2.53	0.41
8:T:104:ILE:HD13	8:T:110:LYS:HE3	2.02	0.41
1:A:947:LYS:CG	1:A:951:PRO:HG2	2.50	0.41
1:A:231:ASN:C	1:A:233:GLN:N	2.73	0.41
1:A:231:ASN:HD21	1:A:234:TYR:HD2	1.67	0.41
2:B:1199:ASN:N	2:B:1199:ASN:ND2	2.67	0.41
1:M:1492:VAL:O	1:M:1496:PHE:HD2	2.02	0.41
2:B:158:MET:HB3	2:B:158:MET:HE2	1.73	0.41
10:J:48:MET:HA	10:J:48:MET:HE3	2.01	0.41
1:A:1264:VAL:C	1:A:1266:LEU:N	2.72	0.41
2:N:501:HIS:O	2:N:502:ASN:C	2.59	0.41
2:N:532:SER:HB3	2:N:618:ARG:H	1.85	0.41
2:N:45:THR:O	2:N:49:ILE:HG23	2.20	0.41
1:A:573:LYS:HG2	8:H:75:ILE:N	2.27	0.41
1:A:585:SER:HB3	1:A:618:ILE:HG23	2.02	0.41
2:B:841:ARG:NH2	3:C:64:HIS:ND1	2.68	0.41
2:B:111:TYR:HB2	2:B:189:ILE:CG1	2.51	0.41
2:N:106:LEU:CD2	2:N:106:LEU:H	2.21	0.41
2:N:1207:LYS:O	2:N:1208:ASN:C	2.58	0.41
2:N:824:GLN:O	2:N:827:SER:HB3	2.20	0.41
2:B:824:GLN:O	2:B:827:SER:HB3	2.20	0.41
2:B:814:VAL:CG1	2:B:815:ALA:N	2.83	0.41
3:O:42:THR:CG2	3:O:171:TRP:HB3	2.49	0.41
2:N:440:THR:CG2	2:N:441:ASN:N	2.81	0.41

Continued on next page...

Continued from previous page...

Atom-1	Atom-2	Interatomic distance (Å)	Clash overlap (Å)
3:C:61:PHE:O	3:C:61:PHE:CD2	2.73	0.41
1:A:979:LYS:O	1:A:981:PRO:HD3	2.20	0.41
2:B:747:PHE:CD2	2:B:1016:VAL:HG11	2.55	0.41
2:B:747:PHE:N	2:B:748:PRO:HD3	2.35	0.41
1:A:887:GLN:HE22	1:A:964:GLN:HB2	1.86	0.41
11:K:38:ASP:HB3	11:K:70:PHE:CD2	2.48	0.41
1:A:1049:MET:HB3	1:A:1049:MET:HE3	1.81	0.41
1:A:976:LEU:HD12	1:A:1041:ASN:ND2	2.35	0.41
12:X:40:ARG:HB3	12:X:47:ARG:HG2	2.02	0.41
8:T:13:VAL:HG23	8:T:53:ALA:HB3	2.00	0.41
1:A:744:LYS:HD2	1:A:746:SER:OG	2.20	0.41
11:W:109:GLU:O	11:W:113:ILE:HG13	2.20	0.41
2:B:522:VAL:C	2:B:523:LYS:HG3	2.41	0.41
2:B:362:PHE:O	2:B:365:GLY:N	2.53	0.41
1:A:624:ASP:OD1	1:A:624:ASP:N	2.52	0.41
1:M:1093:SER:O	1:M:1094:SER:OG	2.34	0.41
1:M:271:LYS:CD	1:M:322:GLN:NE2	2.74	0.41
1:M:480:VAL:O	1:M:480:VAL:CG1	2.63	0.41
4:P:24:MET:SD	4:P:88:PHE:CG	3.04	0.41
7:S:92:VAL:HA	7:S:102:ALA:HA	2.03	0.41
4:D:86:HIS:HD2	4:D:89:GLU:OE1	2.02	0.41
4:D:92:GLN:HA	4:D:95:THR:OG1	2.20	0.41
1:A:852:GLU:CB	1:A:1430:ILE:HD11	2.50	0.41
1:A:271:LYS:CD	1:A:322:GLN:NE2	2.74	0.41
1:M:194:LYS:HE3	1:M:194:LYS:HB2	1.88	0.41
1:A:850:ALA:CB	1:A:1390:ILE:HD12	2.51	0.41
1:M:816:PRO:HB2	2:N:689:MET:HE1	2.01	0.41
1:A:1082:MET:C	1:A:1086:THR:HG23	2.39	0.41
1:A:1290:MET:C	1:A:1291:MET:SD	2.98	0.41
1:A:584:LEU:C	1:A:586:LEU:N	2.73	0.41
1:A:856:VAL:CG2	1:A:1065:GLU:HG2	2.50	0.41
4:P:11:ALA:CB	4:P:13:LEU:N	2.81	0.41
10:J:44:CYS:H	10:J:46:ARG:H	1.68	0.41
2:N:281:ARG:HD3	9:U:11:ASN:HB3	2.02	0.41
9:U:6:TYR:HB2	9:U:7:CYS:H	1.73	0.41
1:A:525:PRO:HD3	1:A:637:HIS:CE1	2.46	0.41
7:S:126:ALA:O	7:S:128:PRO:N	2.53	0.41
5:E:128:GLU:HA	5:E:129:THR:HB	2.01	0.41
1:M:492:GLU:OE2	2:N:1091:LYS:HD3	2.19	0.41
2:B:1006:ILE:HD13	2:B:1006:ILE:HA	1.80	0.41
2:N:694:LEU:HD11	2:N:730:CYS:HB2	2.02	0.41

Continued on next page...

Continued from previous page...

Atom-1	Atom-2	Interatomic distance (Å)	Clash overlap (Å)
3:C:69:ILE:HD12	3:C:70:PRO:CD	2.49	0.41
2:B:572:TRP:CG	2:B:572:TRP:O	2.71	0.41
2:N:495:ALA:O	2:N:496:LYS:O	2.39	0.41
5:Q:91:VAL:O	5:Q:94:LEU:N	2.54	0.41
6:F:106:ASP:HB3	6:F:109:GLN:HB2	2.01	0.41
5:E:166:ARG:O	5:E:168:THR:N	2.53	0.41
6:F:75:MET:H	6:F:142:ILE:C	2.23	0.41
1:A:739:ALA:O	1:A:743:LEU:HG	2.19	0.41
2:N:1138:GLU:HG2	2:N:1143:CYS:SG	2.60	0.41
2:B:1084:LEU:HD23	2:B:1084:LEU:HA	1.64	0.41
1:A:801:GLU:HB3	2:B:718:PRO:HB3	2.02	0.41
7:S:46:ILE:HA	7:S:79:LEU:HD22	1.78	0.41
4:D:123:ILE:O	4:D:127:LEU:HG	2.21	0.41
7:G:52:SER:O	7:G:54:THR:N	2.43	0.41
1:A:1412:VAL:HG13	1:A:1413:GLU:HG2	1.99	0.41
1:M:230:LEU:CD1	1:M:237:PRO:HG2	2.39	0.41
1:M:58:PRO:HA	1:M:59:ARG:HA	1.85	0.41
1:A:1238:LYS:HD3	1:A:1238:LYS:HA	1.83	0.41
1:M:448:VAL:HG22	1:M:449:ILE:N	2.35	0.41
2:N:651:ASP:OD2	2:N:662:ARG:HB3	2.21	0.41
1:M:257:SER:C	1:M:259:ASP:N	2.72	0.41
8:T:111:LEU:O	8:T:113:ARG:N	2.53	0.41
9:I:57:THR:HA	9:I:58:VAL:HA	1.86	0.41
6:F:87:ARG:NH1	6:F:121:PRO:HD2	2.35	0.41
1:A:584:LEU:CD2	1:A:584:LEU:C	2.88	0.41
1:A:793:PHE:CE2	1:A:802:SER:HB2	2.55	0.41
1:M:1261:GLU:O	1:M:1263:ASP:N	2.53	0.41
1:A:1251:ARG:O	1:A:1252:LYS:HB2	2.20	0.41
1:M:559:VAL:N	1:M:560:PRO:CA	2.82	0.41
2:B:867:VAL:C	2:B:869:SER:H	2.21	0.41
1:A:585:SER:HB3	1:A:618:ILE:H	1.85	0.41
2:N:101:PRO:HG3	2:N:111:TYR:CD1	2.51	0.41
2:N:111:TYR:HB2	2:N:189:ILE:CG1	2.51	0.41
1:A:672:ILE:O	1:A:673:GLY:C	2.59	0.41
2:B:1207:LYS:O	2:B:1208:ASN:C	2.58	0.41
1:M:1219:ILE:HG23	1:M:1273:MET:CE	2.51	0.41
1:M:857:ARG:HG2	1:M:857:ARG:NH1	2.31	0.41
1:M:978:ALA:HA	1:M:1039:ARG:NH1	2.35	0.41
3:C:65:ARG:HH12	3:C:145:ILE:CA	2.23	0.41
10:V:35:LEU:O	10:V:38:LEU:N	2.52	0.41
1:A:827:ARG:O	1:A:827:ARG:HG2	2.19	0.41

Continued on next page...

Continued from previous page...

Atom-1	Atom-2	Interatomic distance (Å)	Clash overlap (Å)
2:B:694:LEU:HD11	2:B:730:CYS:HB2	2.02	0.41
2:N:900:ILE:N	2:N:900:ILE:CD1	2.80	0.41
6:F:106:ASP:C	6:F:108:LEU:N	2.72	0.41
1:M:926:SER:O	1:M:927:VAL:C	2.59	0.41
5:Q:15:TRP:CE2	5:Q:19:HIS:HE1	2.38	0.41
2:N:1121:GLU:O	2:N:1122:MET:C	2.58	0.41
5:E:132:GLU:C	5:E:134:ASP:N	2.73	0.41
2:N:926:VAL:HG12	2:N:926:VAL:O	2.20	0.41
2:N:578:ASP:HA	2:N:579:PRO:HD3	1.91	0.41
5:E:30:SER:OG	5:E:33:GLU:HG3	2.20	0.41
11:W:3:GLN:HA	11:W:4:PRO:HD3	1.95	0.41
1:M:836:LYS:HD2	1:M:1084:LEU:CD1	2.42	0.41
1:M:271:LYS:HE2	1:M:328:LEU:HB3	1.95	0.41
7:G:107:LEU:HD12	7:G:108:ASN:H	1.85	0.41
7:G:54:THR:CG2	7:G:76:ARG:HD2	2.50	0.41
2:B:298:GLU:O	2:B:301:LYS:N	2.53	0.41
1:M:178:ALA:O	1:M:179:GLN:HG3	2.19	0.41
1:A:57:ASP:O	1:A:59:ARG:CA	2.67	0.41
1:A:115:LEU:N	1:A:115:LEU:HD12	2.36	0.41
1:A:380:LEU:HB3	1:A:381:THR:H	1.63	0.41
1:M:672:ILE:O	1:M:673:GLY:C	2.59	0.41
1:M:696:VAL:O	1:M:699:CYS:N	2.50	0.41
1:M:811:LEU:O	2:N:750:HIS:NE2	2.54	0.41
2:B:263:ARG:CB	2:B:322:LYS:HD2	2.33	0.41
1:A:259:ASP:HA	1:A:260:GLY:HA2	1.54	0.41
1:A:1106:GLU:OE1	1:A:1114:ILE:HB	2.20	0.41
1:M:947:LYS:CG	1:M:951:PRO:HG2	2.50	0.41
2:N:640:ILE:HG22	2:N:641:ARG:N	2.35	0.41
9:I:24:VAL:HG12	9:I:25:LEU:O	2.20	0.41
2:N:811:ASN:HA	2:N:1080:TYR:HA	2.03	0.41
10:V:43:TYR:N	10:V:44:CYS:CB	2.84	0.41
10:V:5:ILE:HG23	10:V:5:ILE:HD13	1.86	0.41
7:G:147:LYS:NZ	7:G:166:GLU:CB	2.84	0.41
1:A:1259:MET:C	1:A:1260:ILE:CG2	2.79	0.41
2:B:385:ASP:O	2:B:386:HIS:C	2.59	0.41
1:M:11:VAL:HG11	2:N:1179:PHE:HB3	2.02	0.41
2:B:870:THR:OG1	2:B:870:THR:O	2.35	0.41
1:M:581:LYS:O	1:M:582:GLN:O	2.39	0.41
2:N:901:ILE:CD1	2:N:928:THR:O	2.68	0.41
2:N:841:ARG:NH2	3:O:64:HIS:ND1	2.68	0.41
2:B:108:ASN:HA	2:B:192:GLY:HA3	2.03	0.41

Continued on next page...

Continued from previous page...

Atom-1	Atom-2	Interatomic distance (Å)	Clash overlap (Å)
7:G:114:HIS:NE2	7:G:115:LEU:HD21	2.36	0.41
2:B:278:VAL:H	2:B:279:PRO:CD	2.24	0.41
3:C:172:SER:HB2	3:C:174:THR:HG22	2.01	0.41
1:A:602:SER:OG	1:A:604:SER:HB3	2.20	0.41
5:E:156:LYS:HG3	5:E:190:VAL:CG2	2.50	0.41
5:Q:156:LYS:HG3	5:Q:190:VAL:CG2	2.50	0.41
1:A:632:GLN:HB2	1:A:633:GLY:H	1.68	0.41
2:B:556:ASN:HA	2:B:560:SER:O	2.21	0.41
2:B:986:GLU:CD	2:B:986:GLU:N	2.69	0.41
1:M:115:LEU:CD1	1:M:115:LEU:N	2.76	0.41
3:C:45:ILE:HG21	3:C:45:ILE:HD13	1.80	0.41
2:B:379:ARG:HB3	2:B:380:GLU:H	1.74	0.41
2:N:77:ILE:HD11	2:N:418:MET:SD	2.60	0.41
2:B:621:ARG:NH2	2:B:682:GLU:OE2	2.53	0.41
1:A:570:VAL:O	1:A:570:VAL:CG1	2.68	0.41
1:M:1155:ILE:HG12	1:M:1196:LEU:HD22	2.02	0.41
6:F:128:LEU:HB3	6:F:129:PRO:HD2	2.02	0.41
2:N:1142:ASP:O	2:N:1146:ALA:HB2	2.20	0.41
2:N:491:ASP:N	2:N:491:ASP:OD1	2.54	0.41
1:A:628:VAL:HG23	1:A:628:VAL:O	2.20	0.41
1:M:1106:GLU:OE1	1:M:1114:ILE:HB	2.20	0.41
1:M:1288:VAL:CG1	1:M:1289:TYR:H	2.33	0.41
1:M:860:GLY:HA2	1:M:874:TYR:CZ	2.55	0.41
7:S:111:VAL:HB	7:S:146:LEU:HD21	2.02	0.41
7:G:90:ALA:CB	7:G:104:ILE:CG1	2.99	0.41
7:G:111:VAL:HB	7:G:146:LEU:HD21	2.02	0.41
1:M:118:ASP:HB2	1:M:120:SER:HA	2.03	0.41
1:M:23:ILE:HD12	1:M:235:ALA:HB1	2.03	0.41
1:A:92:VAL:CG2	1:A:242:ILE:HB	2.51	0.41
1:A:511:THR:O	1:A:512:MET:HG2	2.20	0.41
1:A:121:ASN:N	1:A:122:PRO:CD	2.83	0.41
1:A:405:HIS:CD2	1:A:406:PRO:HD3	2.54	0.41
2:B:1095:ARG:NH1	2:B:1098:GLY:H	2.19	0.41
1:M:672:ILE:O	1:M:674:ASP:N	2.54	0.41
1:M:773:GLN:HB2	1:M:805:PHE:HA	2.03	0.41
1:M:816:PRO:CB	2:N:689:MET:CE	2.97	0.41
5:Q:62:LYS:HA	5:Q:63:PRO:HD3	1.73	0.41
1:A:1118:SER:O	1:A:1119:LEU:CB	2.67	0.41
7:S:93:THR:O	7:S:140:LYS:CE	2.66	0.41
1:M:1024:LEU:HA	1:M:1024:LEU:HD23	1.67	0.41
5:Q:198:GLU:H	5:Q:199:THR:CA	2.33	0.41

Continued on next page...

Continued from previous page...

Atom-1	Atom-2	Interatomic distance (Å)	Clash overlap (Å)
7:G:147:LYS:HZ2	7:G:166:GLU:HB3	1.85	0.41
1:A:858:TYR:HA	1:A:1063:PRO:CG	2.51	0.41
2:B:1061:MET:O	2:B:1070:LEU:HG	2.21	0.41
7:G:62:VAL:HA	7:G:69:ALA:HA	2.01	0.41
10:J:43:TYR:N	10:J:44:CYS:CB	2.84	0.41
1:A:789:THR:CG2	1:A:793:PHE:HD2	2.33	0.41
2:N:508:VAL:CG1	2:N:737:ILE:HG22	2.50	0.41
2:N:1176:ARG:C	2:N:1179:PHE:CE2	2.89	0.41
1:M:574:PRO:HB2	3:O:222:PHE:CE1	2.56	0.41
8:H:76:MET:O	8:H:120:TYR:HA	2.20	0.41
2:B:703:GLY:C	2:B:704:TYR:CD1	2.85	0.41
1:M:17:GLU:CD	2:N:1207:LYS:HB2	2.40	0.41
2:N:1207:LYS:C	2:N:1209:HIS:H	2.23	0.41
3:O:240:PRO:HB2	3:O:243:GLU:HG3	2.02	0.41
1:M:922:GLU:CB	1:M:923:ASN:C	2.89	0.41
1:A:548:THR:O	1:A:552:VAL:HG23	2.20	0.41
2:N:747:PHE:CD2	2:N:1016:VAL:HG11	2.55	0.41
2:B:391:ARG:HB3	2:B:617:GLY:HA3	2.02	0.41
2:N:349:HIS:O	2:N:350:ILE:CB	2.68	0.41
1:A:524:LYS:NZ	1:A:632:GLN:HB3	2.34	0.41
12:L:25:ALA:HB2	12:L:48:VAL:HG21	2.02	0.41
12:X:25:ALA:HB2	12:X:48:VAL:HG21	2.02	0.41
1:M:1440:ALA:HA	1:M:1441:PRO:HD3	1.84	0.41
6:R:79:GLU:O	6:R:82:ARG:N	2.47	0.41
3:O:66:LEU:HD23	3:O:66:LEU:HA	1.87	0.41
4:P:60:ALA:O	4:P:64:VAL:HG23	2.20	0.41
6:R:120:ILE:HA	6:R:121:PRO:HD3	1.88	0.41
1:A:968:GLN:HA	1:A:969:ASN:HA	1.80	0.41
1:A:989:ILE:HD11	1:A:990:ILE:HG23	2.03	0.41
1:A:537:VAL:O	1:A:538:ARG:C	2.58	0.41
10:V:52:HIS:CD2	10:V:53:VAL:H	2.38	0.41
2:N:903:LYS:H	2:N:927:SER:HB3	1.85	0.41
2:N:522:VAL:C	2:N:523:LYS:HG3	2.41	0.41
2:N:806:LEU:N	2:N:807:PRO:HD3	2.35	0.41
1:M:801:GLU:HB3	2:N:718:PRO:HB3	2.02	0.41
5:E:155:GLU:O	5:E:158:GLU:HB2	2.20	0.41
1:M:952:LYS:HD2	1:M:952:LYS:HA	1.94	0.41
3:O:62:LEU:HD23	3:O:62:LEU:HA	1.72	0.41
7:S:54:THR:CG2	7:S:76:ARG:HD2	2.50	0.41
1:M:150:CYS:SG	1:M:176:GLY:CA	3.08	0.41
2:B:233:SER:OG	2:B:234:ARG:N	2.52	0.41

Continued on next page...

Continued from previous page...

Atom-1	Atom-2	Interatomic distance (Å)	Clash overlap (Å)
1:A:189:LEU:O	1:A:190:TRP:CD1	2.67	0.41
1:A:208:LEU:O	1:A:209:SER:HB3	2.21	0.41
1:M:421:LEU:O	1:M:422:ARG:O	2.39	0.41
1:M:425:LYS:HB3	1:M:426:ARG:H	1.62	0.41
1:M:845:ARG:O	1:M:846:ARG:C	2.57	0.41
1:M:805:PHE:CD2	1:M:805:PHE:C	2.94	0.41
1:A:836:LYS:HD2	1:A:1084:LEU:CD1	2.41	0.41
1:A:23:ILE:HD12	1:A:235:ALA:HB1	2.03	0.41
2:N:1021:SER:O	2:N:1022:LYS:C	2.59	0.41
2:B:32:ARG:O	2:B:36:PHE:HB2	2.20	0.41
2:B:38:PHE:C	2:B:40:GLU:N	2.74	0.41
1:A:1450:TYR:CG	7:G:60:GLY:O	2.73	0.41
3:C:16:SER:HB3	3:C:234:GLU:HG3	2.02	0.41
10:J:35:LEU:C	10:J:37:LYS:N	2.73	0.41
2:B:626:VAL:HG23	2:B:728:THR:O	2.21	0.41
1:A:749:VAL:O	1:A:749:VAL:CG1	2.66	0.41
2:B:562:ASN:CA	2:B:563:ALA:HB3	2.49	0.41
7:G:66:GLN:CG	7:G:68:PHE:CE2	3.04	0.41
3:C:165:ALA:O	3:C:166:LYS:C	2.57	0.41
1:M:1347:ILE:HA	1:M:1350:THR:HG22	2.03	0.41
2:N:887:LEU:HB2	12:X:51:LYS:NZ	2.35	0.41
2:N:728:THR:CG2	2:N:729:HIS:N	2.84	0.41
2:N:888:ILE:HD12	2:N:938:VAL:HG21	2.01	0.41
2:N:415:TYR:HE2	2:N:419:GLN:NE2	2.19	0.41
2:B:901:ILE:CD1	2:B:928:THR:O	2.68	0.41
10:V:3:ILE:HG13	10:V:3:ILE:H	1.33	0.41
1:A:1041:ASN:O	1:A:1042:LYS:C	2.59	0.41
5:Q:107:ALA:HA	5:Q:108:ASN:HA	1.41	0.41
2:B:513:THR:HB	2:B:514:PRO:CD	2.50	0.41
1:A:952:LYS:HA	1:A:952:LYS:HD2	1.93	0.41
1:M:856:VAL:HG22	1:M:1067:VAL:HG23	1.98	0.41
1:M:858:TYR:HA	1:M:1063:PRO:CG	2.51	0.41
4:P:65:PHE:CE1	7:S:89:ASP:CB	3.04	0.41
7:S:107:LEU:HD12	7:S:108:ASN:H	1.85	0.41
4:D:19:PHE:HD1	7:G:81:ARG:CD	2.33	0.41
7:G:92:VAL:HA	7:G:102:ALA:HA	2.03	0.41
7:G:90:ALA:CB	7:G:104:ILE:HG13	2.50	0.41
4:D:22:GLU:OE1	7:G:6:LYS:HD2	2.20	0.41
1:M:33:SER:HB2	1:M:85:HIS:H	1.85	0.41
1:A:86:ILE:O	1:A:88:LEU:HD23	2.20	0.41
1:A:886:TYR:CE2	1:A:956:ARG:HD2	2.50	0.41

Continued on next page...

Continued from previous page...

Atom-1	Atom-2	Interatomic distance (Å)	Clash overlap (Å)
1:A:127:THR:CA	1:A:130:TYR:HD2	2.18	0.41
1:A:194:LYS:HE3	1:A:194:LYS:HB2	1.73	0.41
2:B:1095:ARG:O	2:B:1096:ALA:CB	2.69	0.41
1:M:1177:PHE:CD2	1:M:1230:ILE:HG21	2.55	0.41
1:A:708:LEU:CG	1:A:709:LYS:O	2.64	0.41
1:M:850:ALA:CB	1:M:1395:ILE:HG23	2.43	0.41
1:A:421:LEU:O	1:A:422:ARG:O	2.39	0.41
2:N:158:MET:HB2	2:N:188:PHE:CZ	2.56	0.41
2:N:484:THR:O	2:N:485:ASN:O	2.39	0.41
8:H:117:ASP:C	8:H:118:HIS:O	2.59	0.41
5:E:101:THR:CB	5:E:126:THR:HG23	2.50	0.41
8:T:113:ARG:HH11	8:T:113:ARG:HG3	1.85	0.41
3:C:137:ASP:O	3:C:137:ASP:OD1	2.39	0.41
5:Q:199:THR:N	5:Q:201:GLY:H	2.16	0.41
9:U:65:ASP:HB3	9:U:68:LEU:CD1	2.48	0.41
9:I:71:SER:O	9:I:72:ASP:OD1	2.38	0.41
2:N:1056:ARG:HH12	3:O:201:GLU:HB3	1.86	0.41
10:V:7:CYS:SG	10:V:10:CYS:HB2	2.61	0.41
2:B:651:ASP:O	2:B:654:ARG:HB2	2.21	0.41
7:S:84:ARG:CD	7:S:150:GLY:HA2	2.51	0.41
1:A:1450:TYR:CE2	6:F:125:ARG:NE	2.88	0.41
1:A:781:ILE:CG1	1:A:821:PHE:CE2	2.83	0.41
1:A:1157:TYR:HD1	9:I:18:GLU:OE2	2.04	0.41
4:P:48:GLU:HB3	4:P:49:ILE:H	1.65	0.41
8:T:76:MET:O	8:T:120:TYR:HA	2.20	0.41
1:M:584:LEU:C	1:M:584:LEU:CD2	2.88	0.41
1:A:571:ILE:HD11	1:A:573:LYS:HZ1	1.85	0.41
2:N:870:THR:OG1	2:N:870:THR:O	2.35	0.41
2:N:86:ARG:HA	2:N:87:PRO:HD3	1.82	0.41
1:A:20:GLN:N	2:B:1203:ARG:O	2.34	0.41
1:A:1223:PHE:CE2	1:A:1273:MET:CE	3.03	0.41
2:B:887:LEU:HB2	12:L:51:LYS:NZ	2.35	0.41
2:B:538:ALA:CB	2:B:539:PRO:CD	2.98	0.41
2:B:166:LEU:O	2:B:167:ASN:C	2.58	0.41
1:M:477:ASN:ND2	1:M:656:GLN:OE1	2.50	0.41
1:M:1010:THR:HG22	1:M:1010:THR:O	2.21	0.41
1:A:1010:THR:HA	5:E:162:ARG:NH2	2.35	0.41
2:B:888:ILE:HG21	2:B:888:ILE:HD13	1.84	0.41
3:C:48:VAL:HG23	12:L:60:PHE:HB2	2.03	0.41
2:N:55:THR:O	2:N:56:LEU:HB2	2.21	0.41
1:A:668:PHE:HZ	1:A:752:MET:HE2	1.84	0.41

Continued on next page...

Continued from previous page...

Atom-1	Atom-2	Interatomic distance (Å)	Clash overlap (Å)
8:T:87:LYS:O	8:T:88:ASP:HB2	2.21	0.41
2:N:1048:LEU:HA	2:N:1048:LEU:HD23	1.88	0.41
1:M:1201:ASP:C	1:M:1203:ALA:H	2.23	0.41
2:B:474:PHE:O	2:B:475:ALA:C	2.58	0.41
1:A:409:LYS:O	1:A:410:TYR:O	2.39	0.41
3:O:178:ALA:HB3	3:O:232:ASP:HB3	2.02	0.41
2:B:479:SER:OG	2:B:524:ASN:ND2	2.54	0.41
3:C:62:LEU:HA	3:C:62:LEU:HD23	1.72	0.41
1:M:1118:SER:OG	1:M:1119:LEU:N	2.53	0.41
1:M:1364:PHE:HA	1:M:1365:ASP:HA	1.42	0.41
1:M:881:ALA:HB1	1:M:1370:ASN:ND2	2.36	0.41
1:M:452:ARG:NH1	1:M:486:ALA:HB1	2.35	0.41
7:S:88:VAL:CG1	7:S:89:ASP:N	2.84	0.41
4:D:61:TYR:CE1	7:G:105:GLY:N	2.89	0.41
1:A:1431:SER:HA	1:A:1434:ILE:CD1	2.51	0.41
2:B:1121:GLU:O	2:B:1122:MET:C	2.58	0.41
1:A:312:ASN:ND2	1:A:330:SER:N	2.63	0.41
1:A:345:ASN:O	1:A:346:LEU:HD23	2.21	0.41
1:A:98:LEU:HD23	1:A:98:LEU:HA	1.87	0.41
1:A:214:HIS:HE1	1:A:238:ASP:O	2.04	0.41
1:A:95:ILE:CB	1:A:314:ILE:CD1	2.99	0.41
1:M:189:LEU:CB	1:M:208:LEU:HD11	2.37	0.41
1:M:110:TRP:HB3	1:M:216:ILE:HD13	2.02	0.41
1:M:94:HIS:C	1:M:98:LEU:CD1	2.89	0.41
2:N:210:VAL:HG11	2:N:381:PRO:HA	2.02	0.41
1:M:714:MET:CB	1:M:715:THR:CA	2.94	0.41
1:A:850:ALA:HB1	1:A:1395:ILE:HG23	2.01	0.41
1:A:1165:VAL:O	1:A:1166:ILE:CB	2.69	0.41
1:A:1165:VAL:O	1:A:1166:ILE:HG23	2.21	0.41
1:M:1165:VAL:O	1:M:1166:ILE:HG23	2.21	0.41
1:A:350:ARG:O	1:A:351:VAL:CG2	2.68	0.41
1:A:442:ILE:HG12	1:A:442:ILE:H	1.51	0.41
1:M:428:GLY:C	1:M:430:ILE:N	2.74	0.41
1:M:850:ALA:CB	1:M:1390:ILE:HD12	2.51	0.41
1:A:428:GLY:C	1:A:430:ILE:N	2.74	0.41
1:A:432:LEU:CD2	1:A:436:TRP:HZ2	2.30	0.41
1:M:749:VAL:CG1	1:M:749:VAL:O	2.66	0.41
1:M:781:ILE:CG2	1:M:781:ILE:O	2.68	0.41
1:M:670:ILE:HD11	2:N:1006:ILE:HG21	2.03	0.41
2:B:484:THR:O	2:B:485:ASN:O	2.39	0.41
2:B:487:PRO:HA	2:B:488:ILE:HA	1.60	0.41

Continued on next page...

Continued from previous page...

Atom-1	Atom-2	Interatomic distance (Å)	Clash overlap (Å)
2:N:38:PHE:C	2:N:40:GLU:N	2.74	0.41
2:N:42:VAL:CA	2:N:43:GLN:C	2.89	0.41
8:H:104:ILE:HD13	8:H:110:LYS:HE3	2.02	0.41
8:T:93:VAL:HG11	8:T:113:ARG:HD3	2.03	0.41
1:A:1320:THR:CG2	1:A:1321:GLU:N	2.72	0.41
1:A:1328:VAL:H	1:A:1329:ASP:HB2	1.86	0.41
1:A:1088:HIS:HB3	1:A:1089:TYR:H	1.65	0.41
1:M:776:VAL:HA	1:M:828:GLU:OE2	2.21	0.41
5:E:198:GLU:H	5:E:199:THR:CB	2.34	0.41
2:N:659:PRO:CB	2:N:661:GLN:CG	2.70	0.41
9:U:87:GLN:NE2	9:U:97:MET:HE3	2.26	0.41
1:A:1467:THR:O	1:A:1468:LEU:C	2.60	0.41
10:V:5:ILE:HG21	10:V:5:ILE:HD12	1.89	0.41
2:N:759:GLN:HG3	2:N:972:ARG:O	2.19	0.41
7:G:84:ARG:HG2	7:G:150:GLY:CA	2.51	0.41
7:G:151:THR:HA	7:G:160:ALA:CA	2.47	0.41
2:B:43:GLN:N	2:B:44:ASN:CB	2.79	0.41
2:B:41:PHE:N	2:B:42:VAL:O	2.46	0.41
1:A:860:GLY:HA2	1:A:874:TYR:CZ	2.55	0.41
2:B:811:ASN:HA	2:B:1080:TYR:HA	2.03	0.41
1:A:789:THR:CG2	1:A:793:PHE:CD2	3.04	0.41
9:U:6:TYR:C	9:U:14:LEU:HD11	2.38	0.41
1:A:1155:ILE:HG12	1:A:1196:LEU:HD22	2.02	0.41
2:N:386:HIS:HA	2:N:388:GLY:N	2.36	0.41
2:B:754:PRO:O	2:B:758:TYR:HD2	1.98	0.41
1:M:587:ILE:HD13	1:M:655:ILE:CG1	2.36	0.41
1:A:574:PRO:HB2	3:C:222:PHE:CE1	2.56	0.41
1:A:669:SER:HA	2:B:1003:PRO:CG	2.51	0.41
1:A:757:SER:HG	2:B:1004:HIS:CD2	2.38	0.41
1:M:321:LEU:CD2	1:M:325:GLY:HA2	2.47	0.41
1:A:1140:GLN:NE2	1:A:1280:ARG:CZ	2.84	0.41
2:N:562:ASN:HA	2:N:563:ALA:C	2.40	0.41
1:A:1219:ILE:HG23	1:A:1273:MET:CE	2.50	0.41
8:H:100:LEU:C	8:H:101:LEU:HD23	2.42	0.41
3:O:33:ARG:HE	3:O:179:PHE:CB	2.33	0.41
3:O:33:ARG:CZ	3:O:179:PHE:CD1	3.04	0.41
2:N:180:CYS:C	2:N:182:TYR:N	2.73	0.41
1:M:922:GLU:HB2	1:M:924:ASP:H	1.86	0.41
1:A:551:ALA:HB1	1:A:554:ASN:CB	2.50	0.41
2:N:166:LEU:O	2:N:167:ASN:C	2.58	0.41
2:N:99:MET:O	2:N:165:ILE:HD13	2.21	0.41

Continued on next page...

Continued from previous page...

Atom-1	Atom-2	Interatomic distance (Å)	Clash overlap (Å)
1:M:979:LYS:O	1:M:981:PRO:HD3	2.20	0.41
2:N:747:PHE:HE1	2:N:1033:ALA:CB	2.34	0.41
8:H:25:SER:HG	8:H:44:SER:HB3	1.81	0.41
3:O:65:ARG:HH12	3:O:145:ILE:CA	2.23	0.41
1:A:905:ILE:HG12	1:A:933:GLU:HB3	2.02	0.41
1:M:1371:TYR:O	1:M:1371:TYR:CG	2.74	0.41
1:A:1371:TYR:CG	1:A:1371:TYR:O	2.74	0.41
3:C:26:LEU:O	3:C:29:ALA:HB3	2.20	0.41
2:N:1028:GLY:HA2	10:V:50:LEU:HD11	2.02	0.41
3:O:7:ILE:HD11	11:W:103:ASN:O	2.20	0.41
3:C:7:ILE:HD11	11:K:103:ASN:O	2.20	0.41
2:N:965:ILE:HD11	2:N:981:MET:CE	2.51	0.41
2:N:965:ILE:HD11	2:N:981:MET:HA	2.03	0.41
1:M:115:LEU:N	1:M:115:LEU:HD12	2.36	0.41
1:M:221:SER:HB2	1:M:224:ASP:CG	2.41	0.41
5:E:77:ALA:CB	5:E:78:LYS:CA	2.97	0.41
2:B:77:ILE:HD11	2:B:418:MET:SD	2.61	0.41
11:W:94:ILE:HG13	11:W:95:THR:N	2.36	0.41
3:C:147:LYS:HB2	10:J:60:LEU:HD11	2.03	0.41
2:B:252:GLY:O	2:B:253:GLN:HB2	2.20	0.41
1:A:847:LEU:HD22	1:A:847:LEU:H	1.85	0.41
1:M:570:VAL:CG1	1:M:570:VAL:O	2.68	0.41
9:I:70:ARG:HG3	9:I:84:VAL:HG22	2.02	0.41
3:O:102:GLU:HA	3:O:159:ILE:HG22	2.03	0.41
1:A:907:LEU:H	1:A:907:LEU:CD2	2.34	0.41
2:N:850:ASP:OD2	2:N:903:LYS:HE3	2.21	0.41
5:Q:30:SER:OG	5:Q:33:GLU:HG3	2.20	0.41
1:A:944:LEU:O	1:A:944:LEU:HD22	2.21	0.41
2:B:240:GLN:O	2:B:241:ILE:HG22	2.21	0.41
1:M:409:LYS:O	1:M:410:TYR:O	2.39	0.41
2:N:513:THR:HB	2:N:514:PRO:CD	2.50	0.41
3:C:63:ALA:HB1	12:L:62:ALA:HA	2.02	0.41
1:M:1004:ARG:HA	1:M:1005:GLY:HA2	1.59	0.41
2:N:119:MET:HB3	2:N:119:MET:HE2	1.87	0.41
1:A:786:LYS:HA	1:A:786:LYS:HD2	1.93	0.41
1:M:624:ASP:OD1	1:M:624:ASP:N	2.52	0.41
1:M:628:VAL:HG23	1:M:628:VAL:O	2.20	0.41
1:M:1161:PRO:CG	1:M:1190:LYS:HB3	2.51	0.41
1:M:312:ASN:ND2	1:M:330:SER:N	2.63	0.41
7:S:111:VAL:O	7:S:111:VAL:CG1	2.60	0.41
4:D:75:TYR:O	4:D:79:ARG:HG3	2.22	0.41

Continued on next page...

Continued from previous page...

Atom-1	Atom-2	Interatomic distance (Å)	Clash overlap (Å)
1:A:254:PRO:CD	2:B:1103:LEU:HD21	2.51	0.41
2:B:1141:PHE:HD2	2:B:1185:PRO:HG3	1.87	0.41
1:A:30:ARG:HG3	1:A:244:VAL:CG1	2.47	0.41
1:A:512:MET:O	1:A:515:LYS:N	2.54	0.41
1:M:388:PRO:HG2	6:R:94:ASN:CG	2.34	0.41
1:M:728:LEU:CB	1:M:805:PHE:HE1	2.34	0.41
8:H:113:ARG:HH11	8:H:113:ARG:HG3	1.86	0.41
4:P:51:MET:HB3	4:P:55:MET:CB	2.52	0.41
1:A:778:GLY:CA	1:A:1092:VAL:N	2.84	0.41
2:N:641:ARG:N	2:N:644:HIS:HD2	2.08	0.41
2:B:640:ILE:HG22	2:B:641:ARG:N	2.35	0.41
2:B:641:ARG:O	2:B:642:LYS:C	2.58	0.41
9:U:71:SER:O	9:U:72:ASP:OD1	2.38	0.41
9:I:25:LEU:HD12	9:I:38:ALA:CB	2.45	0.41
1:A:661:TYR:HE1	11:K:61:LYS:HZ3	1.67	0.41
7:S:147:LYS:NZ	7:S:166:GLU:CB	2.84	0.41
6:F:125:ARG:CG	6:F:135:ASP:OD1	2.61	0.41
10:J:7:CYS:SG	10:J:10:CYS:HB2	2.61	0.41
2:N:1061:MET:O	2:N:1070:LEU:HG	2.21	0.41
3:O:222:PHE:C	3:O:224:GLU:N	2.75	0.41
1:M:556:MET:HE2	1:M:562:TRP:CZ2	2.56	0.41
2:N:867:VAL:C	2:N:869:SER:H	2.21	0.41
5:E:57:LEU:HD12	5:E:57:LEU:HA	1.87	0.41
1:A:359:ILE:CD1	1:A:359:ILE:O	2.66	0.41
2:B:778:MET:CA	2:B:956:ARG:HH21	2.32	0.41
1:A:1347:ILE:HG23	1:A:1348:GLU:N	2.36	0.41
3:C:33:ARG:HE	3:C:179:PHE:CB	2.33	0.41
7:S:66:GLN:CG	7:S:68:PHE:CE2	3.04	0.41
2:B:110:THR:HG23	2:B:190:ILE:HA	2.03	0.41
2:N:945:THR:CB	12:X:39:ILE:HD13	2.43	0.41
10:V:35:LEU:C	10:V:37:LYS:N	2.73	0.41
2:B:856:GLY:CA	2:B:857:MET:HB2	2.49	0.41
1:A:1371:TYR:CD2	1:A:1371:TYR:C	2.94	0.41
2:B:965:ILE:HD11	2:B:981:MET:HA	2.03	0.41
2:B:950:LEU:HB3	2:B:951:LYS:H	1.67	0.41
3:C:215:ARG:O	3:C:215:ARG:HG3	2.20	0.41
8:H:87:LYS:O	8:H:88:ASP:HB2	2.21	0.41
2:B:975:GLN:HA	2:B:975:GLN:HE21	1.86	0.41
11:K:19:THR:OG1	11:K:33:THR:HB	2.21	0.41
2:N:798:MET:C	2:N:800:TYR:N	2.72	0.41
2:B:806:LEU:N	2:B:807:PRO:HD3	2.35	0.41

Continued on next page...

Continued from previous page...

Atom-1	Atom-2	Interatomic distance (Å)	Clash overlap (Å)
8:H:23:ARG:O	8:H:24:VAL:HB	2.21	0.41
5:Q:155:GLU:O	5:Q:158:GLU:HB2	2.20	0.41
1:M:512:MET:O	1:M:515:LYS:N	2.54	0.40
4:P:22:GLU:OE1	7:S:6:LYS:HD2	2.20	0.40
1:A:1492:VAL:HG22	4:D:75:TYR:OH	2.21	0.40
1:M:331:ILE:O	1:M:335:LEU:HD23	2.19	0.40
1:A:36:LYS:H	1:A:36:LYS:HD2	1.86	0.40
1:M:162:ASP:HA	1:M:165:ASN:H	1.86	0.40
1:M:1197:ARG:HD3	1:M:1240:ILE:HG21	2.03	0.40
1:M:1238:LYS:HA	1:M:1238:LYS:HD3	1.83	0.40
1:A:510:ILE:CG1	1:A:511:THR:N	2.84	0.40
1:A:422:ARG:O	1:A:423:TYR:C	2.59	0.40
1:A:388:PRO:CA	1:A:434:TYR:OH	2.69	0.40
2:B:488:ILE:CD1	2:B:490:ARG:HG3	2.48	0.40
2:N:31:ALA:H	2:N:482:ARG:NH2	2.05	0.40
8:H:7:LEU:HD23	8:H:7:LEU:HA	1.73	0.40
1:A:1127:ILE:CB	1:A:1133:LEU:HD22	2.49	0.40
1:A:231:ASN:O	1:A:233:GLN:N	2.54	0.40
5:Q:198:GLU:H	5:Q:199:THR:CB	2.35	0.40
3:O:16:SER:HB3	3:O:234:GLU:HG3	2.02	0.40
1:A:856:VAL:CG2	1:A:1067:VAL:HG23	2.45	0.40
1:A:881:ALA:HB1	1:A:1370:ASN:ND2	2.36	0.40
2:B:1124:ARG:CD	2:B:1128:ILE:HD11	2.50	0.40
1:M:1145:THR:CG2	1:M:1146:LEU:N	2.78	0.40
7:S:84:ARG:HG2	7:S:150:GLY:CA	2.51	0.40
10:J:45:CYS:O	10:J:48:MET:N	2.55	0.40
1:A:793:PHE:CZ	1:A:802:SER:HB2	2.57	0.40
4:D:11:ALA:HB2	4:D:14:LYS:HG3	2.04	0.40
1:A:587:ILE:HD13	1:A:655:ILE:CG1	2.36	0.40
1:M:592:ILE:CG2	1:M:639:ILE:HG22	2.43	0.40
1:A:589:PRO:O	1:A:592:ILE:CD1	2.67	0.40
2:B:968:LYS:HD2	2:B:1086:HIS:HE1	1.85	0.40
2:B:704:TYR:O	2:B:705:GLU:C	2.60	0.40
2:B:402:LEU:O	2:B:403:PHE:C	2.59	0.40
3:C:33:ARG:HE	3:C:179:PHE:HB3	1.86	0.40
2:N:207:ILE:H	2:N:207:ILE:HG13	1.64	0.40
2:B:99:MET:O	2:B:165:ILE:HD13	2.21	0.40
1:M:552:VAL:HB	1:M:553:MET:H	1.73	0.40
1:A:275:ILE:HG23	1:A:302:LEU:HD22	2.03	0.40
1:M:1371:TYR:CD2	1:M:1371:TYR:C	2.94	0.40
4:D:60:ALA:O	4:D:64:VAL:HG23	2.20	0.40

Continued on next page...

Continued from previous page...

Atom-1	Atom-2	Interatomic distance (Å)	Clash overlap (Å)
1:A:358:VAL:O	1:A:473:THR:HB	2.21	0.40
1:M:971:LEU:N	1:M:971:LEU:HD23	2.37	0.40
1:M:358:VAL:O	1:M:473:THR:HB	2.21	0.40
2:N:621:ARG:NH2	2:N:682:GLU:OE2	2.53	0.40
2:B:415:TYR:HE2	2:B:419:GLN:NE2	2.19	0.40
1:M:1041:ASN:O	1:M:1042:LYS:C	2.59	0.40
2:N:252:GLY:O	2:N:253:GLN:HB2	2.20	0.40
1:M:989:ILE:HD11	1:M:990:ILE:HG23	2.03	0.40
1:M:537:VAL:O	1:M:538:ARG:C	2.58	0.40
6:F:99:VAL:HG12	6:F:100:ASP:N	2.36	0.40
6:R:128:LEU:HB3	6:R:129:PRO:HD2	2.03	0.40
1:M:944:LEU:O	1:M:944:LEU:HD22	2.21	0.40
1:M:1119:LEU:O	1:M:1314:THR:N	2.51	0.40
1:M:1066:MET:HE1	1:M:1442:MET:CA	2.51	0.40
1:A:1413:GLU:O	1:A:1417:ASP:N	2.54	0.40
1:A:236:ARG:N	1:A:239:TRP:CZ3	2.85	0.40
2:N:1200:ILE:O	2:N:1202:PRO:HD3	2.21	0.40
1:A:59:ARG:H	1:A:60:LEU:CD2	2.34	0.40
1:A:87:GLU:HB2	1:A:88:LEU:H	1.63	0.40
1:A:462:MET:HB2	1:A:462:MET:HE3	1.99	0.40
1:M:789:THR:CG2	1:M:793:PHE:HD2	2.33	0.40
2:N:399:LEU:HA	2:N:402:LEU:CD1	2.49	0.40
4:D:51:MET:HE1	4:D:55:MET:CE	2.42	0.40
8:H:93:VAL:HG11	8:H:113:ARG:HD3	2.03	0.40
1:M:775:ILE:HD13	1:M:776:VAL:CA	2.47	0.40
2:N:641:ARG:O	2:N:642:LYS:C	2.58	0.40
1:A:1160:ASP:C	1:A:1162:GLN:N	2.74	0.40
9:I:79:HIS:CD2	9:I:79:HIS:O	2.75	0.40
1:A:1288:VAL:HG12	1:A:1289:TYR:H	1.82	0.40
2:B:158:MET:HB2	2:B:188:PHE:CZ	2.56	0.40
2:B:281:ARG:HD3	9:I:11:ASN:HB3	2.03	0.40
1:M:653:ASN:O	1:M:657:ARG:HG3	2.21	0.40
1:M:592:ILE:HG12	1:M:613:ILE:HD12	2.02	0.40
3:C:64:HIS:CD2	3:C:64:HIS:O	2.74	0.40
2:N:839:LEU:HD23	2:N:839:LEU:HA	1.54	0.40
2:N:939:ASP:OD2	2:N:956:ARG:NH1	2.49	0.40
1:A:672:ILE:O	1:A:674:ASP:N	2.54	0.40
1:A:670:ILE:HD11	2:B:1006:ILE:HG21	2.03	0.40
1:A:1347:ILE:O	1:A:1350:THR:CG2	2.69	0.40
3:C:240:PRO:HB2	3:C:243:GLU:HG3	2.02	0.40
3:O:33:ARG:HE	3:O:179:PHE:HB3	1.86	0.40

Continued on next page...

Continued from previous page...

Atom-1	Atom-2	Interatomic distance (Å)	Clash overlap (Å)
2:B:540:ILE:CG1	2:B:541:ILE:N	2.84	0.40
2:B:161:SER:H	2:B:164:CYS:HB3	1.86	0.40
1:M:966:ILE:HD13	1:M:1052:VAL:CG2	2.40	0.40
11:W:70:PHE:CD1	11:W:70:PHE:C	2.93	0.40
1:M:394:LEU:O	1:M:394:LEU:HD23	2.21	0.40
1:M:668:PHE:HZ	1:M:752:MET:HE2	1.83	0.40
12:L:40:ARG:HB3	12:L:47:ARG:HG2	2.03	0.40
2:N:975:GLN:NE2	2:N:975:GLN:HA	2.36	0.40
3:C:102:GLU:HA	3:C:159:ILE:HG22	2.03	0.40
1:M:907:LEU:CD2	1:M:907:LEU:H	2.34	0.40
2:N:479:SER:OG	2:N:524:ASN:ND2	2.54	0.40
8:T:23:ARG:O	8:T:24:VAL:HB	2.21	0.40
1:M:373:PRO:HA	1:M:469:MET:O	2.22	0.40
1:M:1505:PHE:N	1:M:1507:PRO:HD2	2.37	0.40
7:S:62:VAL:HA	7:S:69:ALA:HA	2.02	0.40
7:G:80:TRP:HZ3	7:G:107:LEU:CD2	2.34	0.40
4:D:65:PHE:CE1	7:G:89:ASP:CB	3.04	0.40
1:A:346:LEU:HA	1:A:349:LYS:HE3	2.03	0.40
1:M:59:ARG:HB2	1:M:60:LEU:CA	2.49	0.40
1:M:59:ARG:H	1:M:60:LEU:CD2	2.34	0.40
1:A:46:SER:OG	1:A:48:GLN:OE1	2.39	0.40
1:M:711:GLU:HA	1:M:712:PRO:HA	1.71	0.40
1:M:1165:VAL:O	1:M:1166:ILE:CB	2.69	0.40
1:M:1170:LYS:NZ	1:M:1238:LYS:CG	2.84	0.40
1:A:649:LYS:O	1:A:649:LYS:HG2	2.21	0.40
1:A:205:LYS:C	1:A:206:ARG:CG	2.87	0.40
1:M:1388:MET:CE	1:M:1395:ILE:CD1	2.99	0.40
1:M:781:ILE:HG21	1:M:821:PHE:CE2	2.56	0.40
2:N:30:LEU:HD22	2:N:482:ARG:NH2	2.37	0.40
2:N:32:ARG:O	2:N:36:PHE:HB2	2.20	0.40
3:O:137:ASP:OD1	3:O:137:ASP:O	2.39	0.40
1:A:1103:ARG:HG3	1:A:1104:LEU:H	1.81	0.40
1:M:876:GLU:OE1	5:Q:199:THR:OG1	2.40	0.40
2:N:803:PHE:HZ	2:N:972:ARG:NH2	2.19	0.40
1:A:793:PHE:C	2:B:686:MET:HE3	2.41	0.40
2:N:385:ASP:O	2:N:386:HIS:C	2.59	0.40
1:A:771:VAL:HG23	1:A:808:ASN:O	2.21	0.40
1:A:811:LEU:HD23	2:B:1041:VAL:HG21	2.03	0.40
2:B:561:PRO:CB	2:B:562:ASN:HB2	2.51	0.40
2:N:572:TRP:CG	2:N:572:TRP:O	2.71	0.40
2:B:89:MET:HE2	2:B:90:THR:N	2.23	0.40

Continued on next page...

Continued from previous page...

Atom-1	Atom-2	Interatomic distance (Å)	Clash overlap (Å)
2:N:626:VAL:HG23	2:N:728:THR:O	2.21	0.40
1:A:1039:ARG:N	1:A:1039:ARG:HD2	2.25	0.40
1:M:588:ILE:HD11	1:M:616:GLY:C	2.42	0.40
1:M:656:GLN:HG2	1:M:656:GLN:O	2.21	0.40
3:O:155:SER:O	3:O:156:LEU:HD23	2.21	0.40
3:C:7:ILE:O	3:C:7:ILE:HG13	2.21	0.40
1:M:115:LEU:H	1:M:115:LEU:HD12	1.85	0.40
1:M:387:THR:C	1:M:389:TYR:N	2.73	0.40
1:M:526:VAL:O	1:M:526:VAL:CG1	2.67	0.40
2:B:55:THR:O	2:B:56:LEU:HB2	2.21	0.40
2:B:682:GLU:O	2:B:683:GLU:C	2.60	0.40
3:O:215:ARG:O	3:O:215:ARG:HG3	2.20	0.40
5:E:139:ILE:CG1	5:E:140:THR:N	2.85	0.40
1:A:902:LYS:C	1:A:1032:LYS:HD3	2.42	0.40
1:M:902:LYS:C	1:M:1032:LYS:HD3	2.42	0.40
1:M:530:VAL:HG12	1:M:531:GLN:H	1.86	0.40
9:U:70:ARG:HG3	9:U:84:VAL:HG22	2.03	0.40
5:Q:98:ASN:HD22	5:Q:98:ASN:N	2.18	0.40
1:A:1161:PRO:CG	1:A:1190:LYS:HB3	2.51	0.40
4:P:61:TYR:CE1	7:S:105:GLY:N	2.89	0.40
1:M:104:ILE:HG23	1:M:107:CYS:HB2	2.04	0.40
1:M:190:TRP:CZ3	1:M:204:GLU:O	2.74	0.40
1:M:242:ILE:HG12	2:N:1199:ASN:OD1	2.22	0.40
1:A:1182:GLU:O	1:A:1183:GLU:CB	2.70	0.40
1:A:118:ASP:HB2	1:A:120:SER:HA	2.02	0.40
1:A:151:ASP:HB2	1:A:172:HIS:HE2	1.87	0.40
1:A:221:SER:HB2	1:A:224:ASP:CG	2.41	0.40
1:M:425:LYS:HZ3	1:M:430:ILE:HG13	1.74	0.40
1:M:770:CYS:O	1:M:771:VAL:HG22	2.18	0.40
1:M:773:GLN:HB2	1:M:805:PHE:CA	2.51	0.40
1:M:808:ASN:OD1	2:N:716:VAL:N	2.55	0.40
5:Q:51:ASN:O	5:Q:52:LEU:O	2.40	0.40
2:N:37:SER:O	2:N:396:GLY:HA2	2.22	0.40
1:M:1191:GLN:O	1:M:1246:ILE:CB	2.70	0.40
1:A:91:PRO:CG	1:A:211:LEU:HB2	2.51	0.40
5:E:196:ARG:O	5:E:197:SER:O	2.39	0.40
2:B:42:VAL:CA	2:B:43:GLN:C	2.89	0.40
2:B:991:SER:CB	2:B:1061:MET:HA	2.51	0.40
2:B:803:PHE:HZ	2:B:972:ARG:NH2	2.19	0.40
10:J:35:LEU:HB2	10:J:40:LEU:HD12	2.03	0.40
2:B:728:THR:CG2	2:B:729:HIS:N	2.84	0.40

Continued on next page...

Continued from previous page...

Atom-1	Atom-2	Interatomic distance (Å)	Clash overlap (Å)
1:M:1160:ASP:C	1:M:1162:GLN:N	2.75	0.40
3:O:131:GLY:O	3:O:132:HIS:C	2.60	0.40
2:B:386:HIS:HA	2:B:388:GLY:N	2.36	0.40
2:B:758:TYR:C	2:B:760:SER:N	2.75	0.40
2:N:991:SER:CB	2:N:1061:MET:HA	2.51	0.40
3:C:222:PHE:C	3:C:224:GLU:N	2.75	0.40
2:B:841:ARG:NE	3:C:64:HIS:CE1	2.90	0.40
2:B:823:ASN:HB3	2:B:829:ILE:CG2	2.30	0.40
2:N:704:TYR:O	2:N:705:GLU:C	2.60	0.40
1:M:669:SER:HA	2:N:1003:PRO:CG	2.51	0.40
2:N:561:PRO:CB	2:N:562:ASN:HB2	2.51	0.40
1:M:1347:ILE:HG23	1:M:1348:GLU:N	2.36	0.40
1:M:1347:ILE:O	1:M:1350:THR:CG2	2.69	0.40
1:A:922:GLU:CB	1:A:923:ASN:C	2.89	0.40
1:M:551:ALA:HB1	1:M:554:ASN:CB	2.51	0.40
1:M:963:VAL:C	1:M:965:ARG:N	2.74	0.40
1:A:1010:THR:O	1:A:1010:THR:HG22	2.21	0.40
2:N:576:HIS:CD2	2:N:577:ARG:C	2.95	0.40
1:A:530:VAL:HG12	1:A:531:GLN:H	1.86	0.40
1:M:985:LEU:HD13	1:M:987:SER:H	1.85	0.40
11:W:96:HIS:CD2	11:W:96:HIS:O	2.75	0.40
3:C:75:ASN:C	3:C:76:ILE:HG13	2.41	0.40
11:K:108:TRP:CZ3	11:K:112:MET:HG3	2.56	0.40
1:M:1337:SER:O	1:M:1341:ILE:HG13	2.22	0.40
4:P:132:LYS:CB	4:P:134:GLN:HB3	2.52	0.40
4:P:61:TYR:CD2	7:S:105:GLY:CA	3.05	0.40
4:D:132:LYS:CA	4:D:134:GLN:CB	3.00	0.40
1:A:1413:GLU:O	1:A:1416:MET:N	2.55	0.40
1:M:153:GLY:O	1:M:154:LEU:O	2.39	0.40
1:M:86:ILE:O	1:M:88:LEU:HD23	2.20	0.40
2:N:307:ALA:C	2:N:309:VAL:H	2.25	0.40
1:A:846:ARG:HD2	1:A:1390:ILE:C	2.34	0.40
1:A:1170:LYS:NZ	1:A:1238:LYS:CG	2.84	0.40
2:N:1095:ARG:NH1	2:N:1098:GLY:H	2.19	0.40
1:M:388:PRO:CA	1:M:434:TYR:HE2	2.34	0.40
1:M:422:ARG:HB3	1:M:423:TYR:H	1.71	0.40
1:M:793:PHE:CZ	1:M:802:SER:HB2	2.57	0.40
5:E:47:GLY:O	5:E:49:GLY:O	2.39	0.40
8:H:109:ARG:HA	8:H:110:LYS:HA	1.85	0.40
8:T:117:ASP:C	8:T:118:HIS:O	2.59	0.40
1:A:257:SER:C	1:A:259:ASP:N	2.72	0.40

Continued on next page...

Continued from previous page...

Atom-1	Atom-2	Interatomic distance (Å)	Clash overlap (Å)
9:I:56:THR:O	9:I:57:THR:C	2.60	0.40
7:G:140:LYS:O	7:G:140:LYS:CG	2.70	0.40
2:B:1189:LYS:HE2	2:B:1193:GLN:HE22	1.83	0.40
1:M:887:GLN:HE22	1:M:964:GLN:HB2	1.86	0.40
1:M:959:LEU:HD21	1:M:1020:LEU:HD22	2.03	0.40
9:U:79:HIS:CD2	9:U:79:HIS:O	2.75	0.40
1:A:816:PRO:CD	2:B:1036:PHE:CD2	3.05	0.40
1:A:1465:VAL:HA	1:A:1466:PRO:HA	1.89	0.40
6:F:98:LEU:HD23	6:F:98:LEU:HA	1.88	0.40
10:V:45:CYS:O	10:V:48:MET:N	2.55	0.40
2:B:1056:ARG:HH12	3:C:201:GLU:HB3	1.86	0.40
1:M:10:SER:HB2	1:M:11:VAL:H	1.50	0.40
1:A:581:LYS:O	1:A:582:GLN:O	2.39	0.40
3:C:174:THR:HG23	3:C:174:THR:O	2.21	0.40
3:C:238:SER:OG	3:C:239:ILE:N	2.52	0.40
2:N:540:ILE:CG1	2:N:541:ILE:N	2.84	0.40
7:S:20:GLY:HA2	7:S:21:PRO:HD3	1.96	0.40
2:B:747:PHE:HE1	2:B:1033:ALA:CB	2.34	0.40
1:A:306:VAL:O	1:A:306:VAL:CG1	2.69	0.40
2:B:1028:GLY:HA2	10:J:50:LEU:HD11	2.02	0.40
2:B:937:ILE:HB	2:B:938:VAL:H	1.78	0.40
1:A:971:LEU:N	1:A:971:LEU:HD23	2.37	0.40
11:K:44:MET:C	11:K:46:ALA:H	2.23	0.40
11:K:94:ILE:HG13	11:K:95:THR:N	2.36	0.40
2:B:854:LYS:NZ	2:B:860:MET:SD	2.92	0.40
1:A:926:SER:O	1:A:927:VAL:C	2.59	0.40
6:F:72:THR:HA	6:F:73:PRO:HD3	1.86	0.40
2:B:975:GLN:NE2	2:B:975:GLN:HA	2.36	0.40
2:N:975:GLN:HE21	2:N:975:GLN:HA	1.86	0.40
2:B:850:ASP:OD2	2:B:903:LYS:HE3	2.21	0.40
8:H:23:ARG:N	8:H:23:ARG:HD2	2.37	0.40
2:N:1084:LEU:HA	2:N:1084:LEU:HD23	1.64	0.40
6:R:74:TYR:N	6:R:74:TYR:CD1	2.90	0.40
11:W:108:TRP:CZ3	11:W:112:MET:HG3	2.56	0.40
4:P:34:ILE:O	4:P:38:LEU:HG	2.22	0.40

There are no symmetry-related clashes.

5.3 Torsion angles

5.3.1 Protein backbone

In the following table, the Percentiles column shows the percent Ramachandran outliers of the chain as a percentile score with respect to all X-ray entries followed by that with respect to entries of similar resolution.

The Analysed column shows the number of residues for which the backbone conformation was analysed, and the total number of residues.

Mol	Chain	Analysed	Favoured	Allowed	Outliers	Percentiles	
1	A	1494/1752 (85%)	939 (63%)	280 (19%)	275 (18%)	0	3
1	M	1472/1752 (84%)	932 (63%)	281 (19%)	259 (18%)	0	3
2	B	1142/1210 (94%)	735 (64%)	245 (22%)	162 (14%)	0	6
2	N	1142/1210 (94%)	738 (65%)	243 (21%)	161 (14%)	0	6
3	C	261/297 (88%)	178 (68%)	56 (22%)	27 (10%)	1	12
3	O	261/297 (88%)	178 (68%)	56 (22%)	27 (10%)	1	12
4	D	128/135 (95%)	86 (67%)	20 (16%)	22 (17%)	0	4
4	P	128/135 (95%)	86 (67%)	20 (16%)	22 (17%)	0	4
5	E	205/210 (98%)	137 (67%)	43 (21%)	25 (12%)	0	8
5	Q	205/210 (98%)	137 (67%)	43 (21%)	25 (12%)	0	8
6	F	81/142 (57%)	58 (72%)	15 (18%)	8 (10%)	1	13
6	R	81/142 (57%)	57 (70%)	16 (20%)	8 (10%)	1	13
7	G	168/172 (98%)	128 (76%)	24 (14%)	16 (10%)	1	14
7	S	168/172 (98%)	128 (76%)	24 (14%)	16 (10%)	1	14
8	H	122/125 (98%)	73 (60%)	27 (22%)	22 (18%)	0	3
8	T	122/125 (98%)	73 (60%)	27 (22%)	22 (18%)	0	3
9	I	109/113 (96%)	46 (42%)	27 (25%)	36 (33%)	0	0
9	U	109/113 (96%)	45 (41%)	25 (23%)	39 (36%)	0	0
10	J	62/71 (87%)	41 (66%)	15 (24%)	6 (10%)	1	13
10	V	62/71 (87%)	41 (66%)	15 (24%)	6 (10%)	1	13
11	K	117/123 (95%)	80 (68%)	24 (20%)	13 (11%)	0	10
11	W	117/123 (95%)	80 (68%)	24 (20%)	13 (11%)	0	10
12	L	43/63 (68%)	23 (54%)	12 (28%)	8 (19%)	0	3
12	X	43/63 (68%)	23 (54%)	12 (28%)	8 (19%)	0	3
All	All	7842/8826 (89%)	5042 (64%)	1574 (20%)	1226 (16%)	0	5

All (1226) Ramachandran outliers are listed below:

Mol	Chain	Res	Type
1	A	10	SER
1	A	12	PRO
1	A	37	ILE
1	A	42	THR
1	A	50	PRO
1	A	52	VAL
1	A	57	ASP
1	A	58	PRO
1	A	66	GLN
1	A	69	CYS
1	A	87	GLU
1	A	88	LEU
1	A	91	PRO
1	A	95	ILE
1	A	105	LEU
1	A	106	GLU
1	A	117	ILE
1	A	148	MET
1	A	152	THR
1	A	154	LEU
1	A	169	ASN
1	A	175	CYS
1	A	177	ALA
1	A	179	GLN
1	A	197	LYS
1	A	199	GLU
1	A	202	LEU
1	A	256	ILE
1	A	258	VAL
1	A	261	THR
1	A	262	SER
1	A	263	ARG
1	A	267	ASP
1	A	269	THR
1	A	270	HIS
1	A	319	GLN
1	A	338	LYS
1	A	341	ARG
1	A	342	LEU
1	A	350	ARG
1	A	351	VAL
1	A	383	PRO

Continued on next page...

Continued from previous page...

Mol	Chain	Res	Type
1	A	405	HIS
1	A	410	TYR
1	A	422	ARG
1	A	424	HIS
1	A	425	LYS
1	A	431	PRO
1	A	432	LEU
1	A	433	ARG
1	A	466	ILE
1	A	468	VAL
1	A	469	MET
1	A	507	ILE
1	A	540	PHE
1	A	551	ALA
1	A	559	VAL
1	A	573	LYS
1	A	582	GLN
1	A	599	ASP
1	A	630	ALA
1	A	632	GLN
1	A	709	LYS
1	A	771	VAL
1	A	776	VAL
1	A	794	PRO
1	A	804	GLY
1	A	922	GLU
1	A	948	PHE
1	A	952	LYS
1	A	1088	HIS
1	A	1089	TYR
1	A	1101	VAL
1	A	1115	LYS
1	A	1118	SER
1	A	1151	SER
1	A	1152	ALA
1	A	1159	PRO
1	A	1165	VAL
1	A	1168	GLU
1	A	1181	ASP
1	A	1183	GLU
1	A	1184	VAL
1	A	1189	TYR

Continued on next page...

Continued from previous page...

Mol	Chain	Res	Type
1	A	1192	SER
1	A	1256	ASP
1	A	1277	ILE
1	A	1282	VAL
1	A	1283	PRO
1	A	1284	ASN
1	A	1314	THR
1	A	1320	THR
1	A	1368	TYR
1	A	1392	ARG
1	A	1393	HIS
1	A	1395	ILE
1	A	1396	ASN
1	A	1398	ALA
1	A	1403	LEU
1	A	1411	THR
1	A	1413	GLU
1	A	1459	TYR
1	A	1460	SER
1	A	1461	LEU
1	A	1464	ALA
1	A	1466	PRO
1	A	1467	THR
1	A	1486	TYR
1	A	1489	SER
1	A	1490	PRO
1	A	1491	MET
2	B	147	PRO
2	B	199	ALA
2	B	210	VAL
2	B	218	PRO
2	B	221	TYR
2	B	233	SER
2	B	234	ARG
2	B	235	LEU
2	B	244	MET
2	B	310	ILE
2	B	329	VAL
2	B	344	LYS
2	B	353	MET
2	B	426	ARG
2	B	428	PHE

Continued on next page...

Continued from previous page...

Mol	Chain	Res	Type
2	B	430	LEU
2	B	456	LYS
2	B	458	SER
2	B	462	ARG
2	B	466	SER
2	B	485	ASN
2	B	486	THR
2	B	498	ARG
2	B	526	SER
2	B	554	ASP
2	B	576	HIS
2	B	580	ALA
2	B	656	ASP
2	B	657	ILE
2	B	659	PRO
2	B	661	GLN
2	B	662	ARG
2	B	663	PHE
2	B	716	VAL
2	B	720	PRO
2	B	750	HIS
2	B	753	SER
2	B	791	PRO
2	B	820	SER
2	B	870	THR
2	B	1010	MET
2	B	1058	PHE
2	B	1096	ALA
2	B	1113	ARG
2	B	1146	ALA
2	B	1207	LYS
2	B	1208	ASN
3	C	124	VAL
3	C	126	SER
3	C	133	PRO
3	C	194	PHE
3	C	198	ALA
3	C	212	GLU
3	C	215	ARG
4	D	15	LEU
4	D	43	ARG
4	D	44	GLU

Continued on next page...

Continued from previous page...

Mol	Chain	Res	Type
4	D	48	GLU
4	D	69	LYS
4	D	87	LYS
4	D	112	ALA
4	D	132	LYS
5	E	52	LEU
5	E	55	THR
5	E	58	SER
5	E	76	PHE
5	E	81	SER
5	E	197	SER
6	F	121	PRO
6	F	122	LEU
7	G	20	GLY
7	G	47	ILE
7	G	97	LYS
7	G	127	ASN
7	G	135	ASP
8	H	24	VAL
8	H	37	ASN
8	H	66	PRO
8	H	82	ARG
8	H	114	LEU
8	H	117	ASP
8	H	118	HIS
9	I	7	CYS
9	I	20	LYS
9	I	21	VAL
9	I	23	ARG
9	I	49	GLN
9	I	51	SER
9	I	52	ASN
9	I	54	GLU
9	I	58	VAL
9	I	59	SER
9	I	74	GLU
9	I	79	HIS
9	I	80	GLN
9	I	96	MET
9	I	111	GLU
9	I	112	GLU
10	J	2	ILE

Continued on next page...

Continued from previous page...

Mol	Chain	Res	Type
10	J	28	ASP
11	K	79	ASP
12	L	44	CYS
12	L	49	MET
1	M	10	SER
1	M	12	PRO
1	M	37	ILE
1	M	42	THR
1	M	50	PRO
1	M	52	VAL
1	M	57	ASP
1	M	58	PRO
1	M	66	GLN
1	M	69	CYS
1	M	87	GLU
1	M	88	LEU
1	M	91	PRO
1	M	95	ILE
1	M	105	LEU
1	M	106	GLU
1	M	117	ILE
1	M	152	THR
1	M	169	ASN
1	M	175	CYS
1	M	177	ALA
1	M	179	GLN
1	M	197	LYS
1	M	198	ASP
1	M	199	GLU
1	M	202	LEU
1	M	256	ILE
1	M	258	VAL
1	M	261	THR
1	M	262	SER
1	M	263	ARG
1	M	267	ASP
1	M	269	THR
1	M	270	HIS
1	M	319	GLN
1	M	338	LYS
1	M	341	ARG
1	M	350	ARG

Continued on next page...

Continued from previous page...

Mol	Chain	Res	Type
1	M	351	VAL
1	M	383	PRO
1	M	391	ILE
1	M	405	HIS
1	M	410	TYR
1	M	422	ARG
1	M	424	HIS
1	M	425	LYS
1	M	431	PRO
1	M	432	LEU
1	M	433	ARG
1	M	466	ILE
1	M	468	VAL
1	M	469	MET
1	M	507	ILE
1	M	540	PHE
1	M	551	ALA
1	M	559	VAL
1	M	573	LYS
1	M	582	GLN
1	M	599	ASP
1	M	630	ALA
1	M	632	GLN
1	M	709	LYS
1	M	771	VAL
1	M	776	VAL
1	M	794	PRO
1	M	804	GLY
1	M	922	GLU
1	M	948	PHE
1	M	952	LYS
1	M	1088	HIS
1	M	1101	VAL
1	M	1115	LYS
1	M	1118	SER
1	M	1131	MET
1	M	1151	SER
1	M	1152	ALA
1	M	1159	PRO
1	M	1165	VAL
1	M	1168	GLU
1	M	1181	ASP

Continued on next page...

Continued from previous page...

Mol	Chain	Res	Type
1	M	1183	GLU
1	M	1184	VAL
1	M	1189	TYR
1	M	1192	SER
1	M	1256	ASP
1	M	1277	ILE
1	M	1278	SER
1	M	1280	ARG
1	M	1282	VAL
1	M	1284	ASN
1	M	1314	THR
1	M	1320	THR
1	M	1368	TYR
1	M	1392	ARG
1	M	1395	ILE
1	M	1398	ALA
1	M	1403	LEU
1	M	1411	THR
1	M	1413	GLU
1	M	1500	PRO
2	N	147	PRO
2	N	199	ALA
2	N	210	VAL
2	N	218	PRO
2	N	221	TYR
2	N	233	SER
2	N	234	ARG
2	N	235	LEU
2	N	244	MET
2	N	310	ILE
2	N	322	LYS
2	N	323	ARG
2	N	326	THR
2	N	329	VAL
2	N	344	LYS
2	N	353	MET
2	N	426	ARG
2	N	428	PHE
2	N	430	LEU
2	N	456	LYS
2	N	458	SER
2	N	462	ARG

Continued on next page...

Continued from previous page...

Mol	Chain	Res	Type
2	N	466	SER
2	N	485	ASN
2	N	486	THR
2	N	498	ARG
2	N	526	SER
2	N	554	ASP
2	N	576	HIS
2	N	580	ALA
2	N	656	ASP
2	N	657	ILE
2	N	659	PRO
2	N	661	GLN
2	N	662	ARG
2	N	663	PHE
2	N	716	VAL
2	N	720	PRO
2	N	750	HIS
2	N	753	SER
2	N	791	PRO
2	N	820	SER
2	N	870	THR
2	N	1010	MET
2	N	1058	PHE
2	N	1096	ALA
2	N	1113	ARG
2	N	1207	LYS
2	N	1208	ASN
3	O	124	VAL
3	O	126	SER
3	O	133	PRO
3	O	194	PHE
3	O	198	ALA
3	O	212	GLU
3	O	215	ARG
4	P	15	LEU
4	P	43	ARG
4	P	44	GLU
4	P	48	GLU
4	P	69	LYS
4	P	87	LYS
4	P	112	ALA
4	P	132	LYS

Continued on next page...

Continued from previous page...

Mol	Chain	Res	Type
5	Q	52	LEU
5	Q	55	THR
5	Q	58	SER
5	Q	76	PHE
5	Q	81	SER
5	Q	197	SER
6	R	121	PRO
6	R	122	LEU
7	S	47	ILE
7	S	97	LYS
7	S	127	ASN
7	S	135	ASP
8	T	24	VAL
8	T	37	ASN
8	T	66	PRO
8	T	82	ARG
8	T	114	LEU
8	T	117	ASP
8	T	118	HIS
9	U	7	CYS
9	U	13	MET
9	U	20	LYS
9	U	21	VAL
9	U	49	GLN
9	U	51	SER
9	U	52	ASN
9	U	54	GLU
9	U	58	VAL
9	U	59	SER
9	U	74	GLU
9	U	79	HIS
9	U	80	GLN
9	U	96	MET
9	U	111	GLU
9	U	112	GLU
10	V	2	ILE
10	V	28	ASP
11	W	79	ASP
12	X	44	CYS
12	X	49	MET
1	A	14	ARG
1	A	24	LEU

Continued on next page...

Continued from previous page...

Mol	Chain	Res	Type
1	A	51	ARG
1	A	71	THR
1	A	72	CYS
1	A	78	ASP
1	A	96	GLY
1	A	108	VAL
1	A	115	LEU
1	A	136	ARG
1	A	157	GLY
1	A	162	ASP
1	A	163	LEU
1	A	180	PRO
1	A	198	ASP
1	A	232	GLU
1	A	327	PRO
1	A	329	LYS
1	A	335	LEU
1	A	337	GLY
1	A	428	GLY
1	A	429	ASP
1	A	445	GLY
1	A	485	ASN
1	A	552	VAL
1	A	604	SER
1	A	647	ILE
1	A	710	PRO
1	A	748	ASN
1	A	749	VAL
1	A	784	GLY
1	A	801	GLU
1	A	805	PHE
1	A	810	TYR
1	A	817	GLN
1	A	836	LYS
1	A	909	GLU
1	A	917	MET
1	A	920	SER
1	A	927	VAL
1	A	928	GLN
1	A	949	ILE
1	A	976	LEU
1	A	1062	SER

Continued on next page...

Continued from previous page...

Mol	Chain	Res	Type
1	A	1066	MET
1	A	1086	THR
1	A	1092	VAL
1	A	1095	LYS
1	A	1097	VAL
1	A	1119	LEU
1	A	1131	MET
1	A	1150	THR
1	A	1166	ILE
1	A	1170	LYS
1	A	1209	LYS
1	A	1247	ARG
1	A	1248	ASP
1	A	1253	ALA
1	A	1255	ASP
1	A	1262	GLU
1	A	1276	SER
1	A	1280	ARG
1	A	1366	GLY
1	A	1412	VAL
1	A	1475	THR
1	A	1477	GLN
1	A	1480	GLU
1	A	1483	GLY
2	B	105	ARG
2	B	108	ASN
2	B	148	SER
2	B	181	PRO
2	B	214	ALA
2	B	226	ARG
2	B	237	SER
2	B	280	ASP
2	B	293	ASP
2	B	299	MET
2	B	319	TYR
2	B	323	ARG
2	B	331	ARG
2	B	350	ILE
2	B	431	THR
2	B	470	ASN
2	B	481	LEU
2	B	491	ASP

Continued on next page...

Continued from previous page...

Mol	Chain	Res	Type
2	B	495	ALA
2	B	499	GLN
2	B	510	PRO
2	B	655	TYR
2	B	701	GLN
2	B	705	GLU
2	B	713	ALA
2	B	781	MET
2	B	792	LEU
2	B	813	ILE
2	B	825	GLU
2	B	868	ARG
2	B	871	THR
2	B	877	GLY
2	B	896	GLY
2	B	1006	ILE
2	B	1055	SER
2	B	1056	ARG
2	B	1086	HIS
2	B	1089	ASP
2	B	1110	GLY
2	B	1118	ARG
2	B	1172	SER
2	B	1205	PHE
3	C	128	SER
3	C	141	ARG
3	C	150	LYS
3	C	199	ASP
3	C	200	ALA
3	C	244	ILE
4	D	66	ALA
4	D	81	LEU
4	D	118	GLN
4	D	134	GLN
5	E	22	VAL
5	E	25	ARG
5	E	48	MET
5	E	50	ARG
5	E	67	SER
5	E	69	LYS
5	E	98	ASN
5	E	119	ALA

Continued on next page...

Continued from previous page...

Mol	Chain	Res	Type
5	E	129	THR
5	E	176	ALA
6	F	61	GLY
6	F	62	LYS
6	F	63	ALA
6	F	94	ASN
7	G	128	PRO
7	G	134	GLU
8	H	55	PHE
8	H	63	LEU
8	H	90	LYS
8	H	111	LEU
9	I	34	TYR
9	I	56	THR
9	I	60	HIS
9	I	73	LYS
9	I	76	PRO
9	I	86	TYR
9	I	98	THR
9	I	106	CYS
9	I	109	ALA
10	J	43	TYR
10	J	44	CYS
11	K	59	GLY
11	K	76	THR
12	L	36	LYS
12	L	48	VAL
12	L	57	MET
1	M	14	ARG
1	M	24	LEU
1	M	71	THR
1	M	72	CYS
1	M	78	ASP
1	M	96	GLY
1	M	108	VAL
1	M	115	LEU
1	M	136	ARG
1	M	154	LEU
1	M	157	GLY
1	M	162	ASP
1	M	163	LEU
1	M	232	GLU

Continued on next page...

Continued from previous page...

Mol	Chain	Res	Type
1	M	254	PRO
1	M	327	PRO
1	M	329	LYS
1	M	335	LEU
1	M	337	GLY
1	M	342	LEU
1	M	428	GLY
1	M	445	GLY
1	M	485	ASN
1	M	552	VAL
1	M	604	SER
1	M	647	ILE
1	M	710	PRO
1	M	748	ASN
1	M	749	VAL
1	M	784	GLY
1	M	801	GLU
1	M	805	PHE
1	M	810	TYR
1	M	836	LYS
1	M	909	GLU
1	M	917	MET
1	M	920	SER
1	M	927	VAL
1	M	928	GLN
1	M	949	ILE
1	M	976	LEU
1	M	1062	SER
1	M	1066	MET
1	M	1086	THR
1	M	1089	TYR
1	M	1092	VAL
1	M	1093	SER
1	M	1095	LYS
1	M	1097	VAL
1	M	1119	LEU
1	M	1150	THR
1	M	1166	ILE
1	M	1170	LYS
1	M	1209	LYS
1	M	1247	ARG
1	M	1248	ASP

Continued on next page...

Continued from previous page...

Mol	Chain	Res	Type
1	M	1253	ALA
1	M	1255	ASP
1	M	1262	GLU
1	M	1283	PRO
1	M	1366	GLY
1	M	1393	HIS
1	M	1396	ASN
1	M	1412	VAL
1	M	1501	ASP
1	M	1502	ALA
2	N	105	ARG
2	N	108	ASN
2	N	148	SER
2	N	181	PRO
2	N	214	ALA
2	N	226	ARG
2	N	237	SER
2	N	280	ASP
2	N	293	ASP
2	N	299	MET
2	N	319	TYR
2	N	350	ILE
2	N	431	THR
2	N	470	ASN
2	N	481	LEU
2	N	491	ASP
2	N	495	ALA
2	N	499	GLN
2	N	510	PRO
2	N	655	TYR
2	N	701	GLN
2	N	705	GLU
2	N	713	ALA
2	N	781	MET
2	N	792	LEU
2	N	813	ILE
2	N	825	GLU
2	N	868	ARG
2	N	871	THR
2	N	877	GLY
2	N	893	ARG
2	N	896	GLY

Continued on next page...

Continued from previous page...

Mol	Chain	Res	Type
2	N	1006	ILE
2	N	1055	SER
2	N	1056	ARG
2	N	1086	HIS
2	N	1089	ASP
2	N	1110	GLY
2	N	1118	ARG
2	N	1172	SER
2	N	1205	PHE
3	O	128	SER
3	O	141	ARG
3	O	150	LYS
3	O	199	ASP
3	O	200	ALA
3	O	244	ILE
4	P	66	ALA
4	P	81	LEU
4	P	118	GLN
4	P	134	GLN
5	Q	22	VAL
5	Q	25	ARG
5	Q	48	MET
5	Q	50	ARG
5	Q	67	SER
5	Q	69	LYS
5	Q	98	ASN
5	Q	119	ALA
5	Q	129	THR
5	Q	176	ALA
6	R	61	GLY
6	R	62	LYS
6	R	94	ASN
7	S	20	GLY
7	S	128	PRO
7	S	134	GLU
8	T	55	PHE
8	T	63	LEU
8	T	90	LYS
8	T	111	LEU
9	U	23	ARG
9	U	34	TYR
9	U	56	THR

Continued on next page...

Continued from previous page...

Mol	Chain	Res	Type
9	U	60	HIS
9	U	73	LYS
9	U	76	PRO
9	U	86	TYR
9	U	98	THR
9	U	106	CYS
9	U	109	ALA
10	V	43	TYR
10	V	44	CYS
11	W	59	GLY
11	W	76	THR
12	X	36	LYS
12	X	48	VAL
12	X	57	MET
1	A	39	PHE
1	A	40	PRO
1	A	109	CYS
1	A	130	TYR
1	A	165	ASN
1	A	210	PRO
1	A	254	PRO
1	A	259	ASP
1	A	382	TYR
1	A	384	GLU
1	A	391	ILE
1	A	427	ALA
1	A	489	ASP
1	A	513	VAL
1	A	615	ASN
1	A	708	LEU
1	A	713	GLY
1	A	875	GLY
1	A	950	PHE
1	A	954	ASP
1	A	1042	LYS
1	A	1065	GLU
1	A	1090	ALA
1	A	1093	SER
1	A	1098	THR
1	A	1099	LEU
1	A	1102	PRO
1	A	1164	THR

Continued on next page...

Continued from previous page...

Mol	Chain	Res	Type
1	A	1186	GLU
1	A	1239	LEU
1	A	1260	ILE
1	A	1264	VAL
1	A	1265	PHE
1	A	1286	THR
1	A	1294	LYS
1	A	1339	VAL
1	A	1409	GLU
1	A	1426	ASP
1	A	1472	GLY
1	A	1473	MET
2	B	11	THR
2	B	34	GLN
2	B	167	ASN
2	B	211	PHE
2	B	220	ALA
2	B	240	GLN
2	B	243	LEU
2	B	245	ALA
2	B	248	THR
2	B	276	GLY
2	B	292	ASN
2	B	387	PHE
2	B	394	LEU
2	B	467	GLN
2	B	496	LYS
2	B	539	PRO
2	B	556	ASN
2	B	614	THR
2	B	621	ARG
2	B	627	ASP
2	B	660	GLU
2	B	712	PRO
2	B	821	GLY
2	B	872	LEU
2	B	893	ARG
2	B	1025	ALA
2	B	1078	PRO
2	B	1163	TYR
2	B	1206	THR
3	C	41	PRO

Continued on next page...

Continued from previous page...

Mol	Chain	Res	Type
3	C	184	TRP
3	C	240	PRO
3	C	242	ASN
4	D	11	ALA
4	D	84	ARG
4	D	99	GLU
4	D	131	ARG
4	D	133	PHE
5	E	54	ARG
5	E	65	ASN
5	E	86	GLU
5	E	109	SER
5	E	117	ILE
5	E	167	GLU
6	F	107	PRO
7	G	66	GLN
7	G	102	ALA
7	G	103	ASN
7	G	106	PRO
8	H	81	TYR
8	H	115	SER
9	I	9	GLU
9	I	11	ASN
9	I	78	CYS
9	I	89	HIS
9	I	95	THR
10	J	5	ILE
11	K	47	ASN
11	K	81	SER
1	M	39	PHE
1	M	40	PRO
1	M	51	ARG
1	M	97	PHE
1	M	130	TYR
1	M	165	ASN
1	M	180	PRO
1	M	245	LEU
1	M	259	ASP
1	M	382	TYR
1	M	384	GLU
1	M	427	ALA
1	M	429	ASP

Continued on next page...

Continued from previous page...

Mol	Chain	Res	Type
1	M	489	ASP
1	M	513	VAL
1	M	597	ASP
1	M	615	ASN
1	M	713	GLY
1	M	817	GLN
1	M	875	GLY
1	M	950	PHE
1	M	954	ASP
1	M	1042	LYS
1	M	1065	GLU
1	M	1090	ALA
1	M	1098	THR
1	M	1099	LEU
1	M	1102	PRO
1	M	1164	THR
1	M	1186	GLU
1	M	1239	LEU
1	M	1260	ILE
1	M	1264	VAL
1	M	1265	PHE
1	M	1279	LEU
1	M	1286	THR
1	M	1294	LYS
1	M	1308	ASP
1	M	1339	VAL
1	M	1409	GLU
1	M	1426	ASP
2	N	11	THR
2	N	34	GLN
2	N	167	ASN
2	N	211	PHE
2	N	220	ALA
2	N	240	GLN
2	N	243	LEU
2	N	245	ALA
2	N	248	THR
2	N	276	GLY
2	N	292	ASN
2	N	387	PHE
2	N	394	LEU
2	N	467	GLN

Continued on next page...

Continued from previous page...

Mol	Chain	Res	Type
2	N	496	LYS
2	N	539	PRO
2	N	556	ASN
2	N	614	THR
2	N	621	ARG
2	N	627	ASP
2	N	658	ASP
2	N	660	GLU
2	N	712	PRO
2	N	821	GLY
2	N	872	LEU
2	N	1025	ALA
2	N	1078	PRO
2	N	1163	TYR
2	N	1206	THR
3	O	41	PRO
3	O	113	GLY
3	O	184	TRP
3	O	240	PRO
3	O	242	ASN
4	P	11	ALA
4	P	16	GLY
4	P	84	ARG
4	P	99	GLU
4	P	131	ARG
4	P	133	PHE
5	Q	54	ARG
5	Q	65	ASN
5	Q	86	GLU
5	Q	109	SER
5	Q	117	ILE
6	R	63	ALA
6	R	107	PRO
7	S	66	GLN
7	S	102	ALA
7	S	103	ASN
7	S	106	PRO
8	T	81	TYR
8	T	115	SER
9	U	9	GLU
9	U	78	CYS
9	U	89	HIS

Continued on next page...

Continued from previous page...

Mol	Chain	Res	Type
9	U	95	THR
10	V	5	ILE
11	W	47	ASN
11	W	81	SER
1	A	9	SER
1	A	70	GLN
1	A	170	MET
1	A	206	ARG
1	A	238	ASP
1	A	245	LEU
1	A	318	PRO
1	A	380	LEU
1	A	435	GLY
1	A	531	GLN
1	A	597	ASP
1	A	619	ILE
1	A	646	GLU
1	A	781	ILE
1	A	858	TYR
1	A	1144	THR
1	A	1167	GLU
1	A	1263	ASP
1	A	1279	LEU
1	A	1303	THR
1	A	1327	GLY
1	A	1479	PRO
2	B	29	SER
2	B	36	PHE
2	B	104	ALA
2	B	205	ALA
2	B	216	PRO
2	B	230	GLU
2	B	239	MET
2	B	281	ARG
2	B	332	GLU
2	B	382	ASP
2	B	459	MET
2	B	631	ASN
2	B	658	ASP
2	B	724	VAL
2	B	1114	ASP
2	B	1156	GLY

Continued on next page...

Continued from previous page...

Mol	Chain	Res	Type
2	B	1186	TYR
2	B	1209	HIS
3	C	113	GLY
3	C	168	HIS
3	C	175	SER
4	D	16	GLY
5	E	26	GLY
5	E	49	GLY
5	E	133	SER
7	G	21	PRO
7	G	52	SER
7	G	129	PRO
8	H	43	ASN
8	H	54	THR
8	H	59	ILE
9	I	82	GLU
9	I	91	ARG
9	I	107	GLY
11	K	22	LEU
11	K	36	LYS
11	K	40	THR
11	K	45	LEU
12	L	37	GLU
12	L	55	LYS
1	M	9	SER
1	M	70	GLN
1	M	170	MET
1	M	178	ALA
1	M	200	SER
1	M	238	ASP
1	M	317	GLN
1	M	318	PRO
1	M	344	GLY
1	M	380	LEU
1	M	435	GLY
1	M	531	GLN
1	M	619	ILE
1	M	646	GLU
1	M	708	LEU
1	M	781	ILE
1	M	858	TYR
1	M	1167	GLU

Continued on next page...

Continued from previous page...

Mol	Chain	Res	Type
1	M	1263	ASP
1	M	1303	THR
1	M	1327	GLY
2	N	29	SER
2	N	36	PHE
2	N	104	ALA
2	N	205	ALA
2	N	216	PRO
2	N	230	GLU
2	N	239	MET
2	N	281	ARG
2	N	382	ASP
2	N	459	MET
2	N	631	ASN
2	N	724	VAL
2	N	1114	ASP
2	N	1156	GLY
2	N	1186	TYR
2	N	1209	HIS
3	O	168	HIS
3	O	175	SER
5	Q	26	GLY
5	Q	49	GLY
5	Q	133	SER
5	Q	167	GLU
7	S	21	PRO
7	S	52	SER
7	S	129	PRO
8	T	43	ASN
8	T	54	THR
8	T	59	ILE
9	U	11	ASN
9	U	26	ARG
9	U	82	GLU
9	U	91	ARG
9	U	107	GLY
11	W	22	LEU
11	W	36	LYS
11	W	40	THR
11	W	45	LEU
12	X	37	GLU
12	X	55	LYS

Continued on next page...

Continued from previous page...

Mol	Chain	Res	Type
1	A	11	VAL
1	A	97	PHE
1	A	268	LEU
1	A	317	GLN
1	A	344	GLY
1	A	667	GLY
1	A	673	GLY
1	A	711	GLU
1	A	783	PHE
1	A	1038	TYR
1	A	1116	THR
1	A	1130	ASN
1	A	1145	THR
1	A	1308	ASP
1	A	1421	SER
2	B	12	LEU
2	B	56	LEU
2	B	107	ARG
2	B	228	ALA
2	B	429	ASN
2	B	487	PRO
2	B	538	ALA
2	B	605	ILE
2	B	737	ILE
2	B	929	PRO
2	B	949	GLY
2	B	989	PRO
2	B	1030	GLU
2	B	1169	GLU
3	C	86	TYR
3	C	100	SER
3	C	169	ALA
3	C	214	PRO
3	C	222	PHE
4	D	68	PHE
4	D	116	ASP
7	G	64	PRO
8	H	30	VAL
8	H	113	ARG
8	H	120	TYR
9	I	75	CYS
10	J	63	ASN

Continued on next page...

Continued from previous page...

Mol	Chain	Res	Type
11	K	60	TYR
11	K	70	PHE
11	K	77	VAL
1	M	11	VAL
1	M	255	SER
1	M	268	LEU
1	M	667	GLY
1	M	673	GLY
1	M	711	GLU
1	M	783	PHE
1	M	1038	TYR
1	M	1116	THR
1	M	1130	ASN
1	M	1421	SER
2	N	12	LEU
2	N	56	LEU
2	N	107	ARG
2	N	228	ALA
2	N	429	ASN
2	N	487	PRO
2	N	538	ALA
2	N	737	ILE
2	N	929	PRO
2	N	949	GLY
2	N	989	PRO
2	N	1030	GLU
2	N	1169	GLU
3	O	86	TYR
3	O	100	SER
3	O	169	ALA
3	O	214	PRO
3	O	222	PHE
4	P	68	PHE
4	P	116	ASP
7	S	64	PRO
8	T	30	VAL
8	T	113	ARG
8	T	120	TYR
9	U	75	CYS
10	V	63	ASN
11	W	60	TYR
11	W	70	PHE

Continued on next page...

Continued from previous page...

Mol	Chain	Res	Type
11	W	77	VAL
1	A	7	SER
1	A	209	SER
1	A	813	GLY
1	A	816	PRO
1	A	961	VAL
1	A	1009	ILE
1	A	1434	ILE
2	B	145	GLU
2	B	247	ASN
2	B	550	GLU
4	D	98	CYS
8	H	61	SER
12	L	32	THR
1	M	7	SER
1	M	209	SER
1	M	210	PRO
1	M	813	GLY
1	M	961	VAL
1	M	1009	ILE
1	M	1276	SER
1	M	1434	ILE
2	N	145	GLU
2	N	247	ASN
2	N	550	GLU
2	N	605	ILE
4	P	98	CYS
8	T	61	SER
12	X	32	THR
1	A	406	PRO
1	A	514	PRO
1	A	589	PRO
1	A	1052	VAL
1	A	1110	VAL
1	A	1124	MET
2	B	42	VAL
2	B	232	GLY
2	B	434	VAL
2	B	560	SER
11	K	118	VAL
1	M	406	PRO
1	M	514	PRO

Continued on next page...

Continued from previous page...

Mol	Chain	Res	Type
1	M	589	PRO
1	M	1052	VAL
1	M	1110	VAL
1	M	1124	MET
2	N	42	VAL
2	N	232	GLY
2	N	397	PRO
2	N	434	VAL
2	N	560	SER
11	W	118	VAL
1	A	176	GLY
2	B	453	GLY
2	B	855	ILE
2	B	1108	VAL
3	C	258	VAL
2	N	453	GLY
2	N	855	ILE
2	N	1108	VAL
3	O	258	VAL
9	U	65	ASP
1	A	1414	ILE
2	B	397	PRO
9	I	65	ASP
1	M	1414	ILE
1	A	470	PRO
1	A	1180	PRO
4	D	17	PRO
7	G	148	ILE
8	H	83	VAL
9	I	53	VAL
1	M	470	PRO
1	M	1180	PRO
2	N	208	VAL
4	P	17	PRO
7	S	148	ILE
8	T	83	VAL
8	T	98	GLY
9	U	16	PRO
9	U	53	VAL
2	B	208	VAL
6	F	96	PRO
8	H	98	GLY

Continued on next page...

Continued from previous page...

Mol	Chain	Res	Type
1	M	237	PRO
6	R	96	PRO
3	C	80	PRO
3	O	80	PRO
1	A	712	PRO
1	M	712	PRO
1	M	1063	PRO
1	A	1063	PRO

5.3.2 Protein sidechains ⓘ

In the following table, the Percentiles column shows the percent sidechain outliers of the chain as a percentile score with respect to all X-ray entries followed by that with respect to entries of similar resolution.

The Analysed column shows the number of residues for which the sidechain conformation was analysed, and the total number of residues.

Mol	Chain	Analysed	Rotameric	Outliers	Percentiles	
1	A	1301/1536 (85%)	1113 (86%)	188 (14%)	4	27
1	M	1286/1536 (84%)	1097 (85%)	189 (15%)	4	26
2	B	1012/1064 (95%)	914 (90%)	98 (10%)	10	46
2	N	1012/1064 (95%)	914 (90%)	98 (10%)	10	46
3	C	236/267 (88%)	220 (93%)	16 (7%)	20	62
3	O	236/267 (88%)	220 (93%)	16 (7%)	20	62
4	D	111/115 (96%)	94 (85%)	17 (15%)	3	24
4	P	111/115 (96%)	94 (85%)	17 (15%)	3	24
5	E	182/184 (99%)	169 (93%)	13 (7%)	18	60
5	Q	182/184 (99%)	169 (93%)	13 (7%)	18	60
6	F	71/121 (59%)	64 (90%)	7 (10%)	10	45
6	R	71/121 (59%)	64 (90%)	7 (10%)	10	45
7	G	146/148 (99%)	139 (95%)	7 (5%)	31	72
7	S	146/148 (99%)	139 (95%)	7 (5%)	31	72
8	H	113/114 (99%)	99 (88%)	14 (12%)	6	33
8	T	113/114 (99%)	99 (88%)	14 (12%)	6	33
9	I	103/105 (98%)	80 (78%)	23 (22%)	1	9

Continued on next page...

Continued from previous page...

Mol	Chain	Analysed	Rotameric	Outliers	Percentiles	
9	U	103/105 (98%)	80 (78%)	23 (22%)	1	9
10	J	59/66 (89%)	46 (78%)	13 (22%)	1	9
10	V	59/66 (89%)	46 (78%)	13 (22%)	1	9
11	K	109/113 (96%)	104 (95%)	5 (5%)	33	73
11	W	109/113 (96%)	103 (94%)	6 (6%)	27	69
12	L	39/53 (74%)	34 (87%)	5 (13%)	5	32
12	X	39/53 (74%)	34 (87%)	5 (13%)	5	32
All	All	6949/7772 (89%)	6135 (88%)	814 (12%)	7	36

All (814) residues with a non-rotameric sidechain are listed below:

Mol	Chain	Res	Type
1	A	7	SER
1	A	10	SER
1	A	15	ARG
1	A	36	LYS
1	A	39	PHE
1	A	43	MET
1	A	46	SER
1	A	48	GLN
1	A	49	ARG
1	A	51	ARG
1	A	56	LEU
1	A	66	GLN
1	A	67	PHE
1	A	68	LYS
1	A	72	CYS
1	A	85	HIS
1	A	86	ILE
1	A	87	GLU
1	A	88	LEU
1	A	106	GLU
1	A	116	LYS
1	A	117	ILE
1	A	118	ASP
1	A	119	SER
1	A	121	ASN
1	A	150	CYS
1	A	154	LEU
1	A	155	SER

Continued on next page...

Continued from previous page...

Mol	Chain	Res	Type
1	A	158	SER
1	A	159	ASP
1	A	163	LEU
1	A	164	SER
1	A	169	ASN
1	A	188	ARG
1	A	195	ARG
1	A	197	LYS
1	A	200	SER
1	A	202	LEU
1	A	204	GLU
1	A	205	LYS
1	A	206	ARG
1	A	207	LEU
1	A	208	LEU
1	A	232	GLU
1	A	253	ARG
1	A	256	ILE
1	A	257	SER
1	A	258	VAL
1	A	262	SER
1	A	263	ARG
1	A	266	ASP
1	A	267	ASP
1	A	268	LEU
1	A	269	THR
1	A	271	LYS
1	A	322	GLN
1	A	326	ARG
1	A	328	LEU
1	A	329	LYS
1	A	330	SER
1	A	335	LEU
1	A	341	ARG
1	A	357	THR
1	A	363	PRO
1	A	374	ARG
1	A	375	SER
1	A	385	THR
1	A	398	VAL
1	A	421	LEU
1	A	426	ARG

Continued on next page...

Continued from previous page...

Mol	Chain	Res	Type
1	A	430	ILE
1	A	434	TYR
1	A	436	TRP
1	A	442	ILE
1	A	452	ARG
1	A	459	MET
1	A	460	SER
1	A	472	SER
1	A	475	ARG
1	A	476	LEU
1	A	479	SER
1	A	495	MET
1	A	507	ILE
1	A	511	THR
1	A	513	VAL
1	A	523	ASN
1	A	533	THR
1	A	534	LEU
1	A	552	VAL
1	A	555	ILE
1	A	559	VAL
1	A	579	THR
1	A	583	ILE
1	A	592	ILE
1	A	605	ASN
1	A	618	ILE
1	A	639	ILE
1	A	655	ILE
1	A	663	LEU
1	A	669	SER
1	A	682	MET
1	A	686	THR
1	A	707	ARG
1	A	708	LEU
1	A	717	ARG
1	A	730	GLN
1	A	732	ARG
1	A	733	ASP
1	A	758	LYS
1	A	762	ILE
1	A	764	ILE
1	A	770	CYS

Continued on next page...

Continued from previous page...

Mol	Chain	Res	Type
1	A	773	GLN
1	A	775	ILE
1	A	776	VAL
1	A	781	ILE
1	A	785	PHE
1	A	801	GLU
1	A	802	SER
1	A	817	GLN
1	A	827	ARG
1	A	833	THR
1	A	837	THR
1	A	843	ILE
1	A	846	ARG
1	A	857	ARG
1	A	861	THR
1	A	864	ASN
1	A	869	ILE
1	A	886	TYR
1	A	905	ILE
1	A	919	ASN
1	A	921	ILE
1	A	922	GLU
1	A	946	CYS
1	A	947	LYS
1	A	948	PHE
1	A	969	ASN
1	A	985	LEU
1	A	989	ILE
1	A	1001	THR
1	A	1086	THR
1	A	1087	PHE
1	A	1089	TYR
1	A	1093	SER
1	A	1095	LYS
1	A	1097	VAL
1	A	1098	THR
1	A	1103	ARG
1	A	1104	LEU
1	A	1112	LYS
1	A	1114	ILE
1	A	1119	LEU
1	A	1127	ILE

Continued on next page...

Continued from previous page...

Mol	Chain	Res	Type
1	A	1140	GLN
1	A	1160	ASP
1	A	1162	GLN
1	A	1166	ILE
1	A	1169	ASP
1	A	1183	GLU
1	A	1246	ILE
1	A	1248	ASP
1	A	1250	ASP
1	A	1260	ILE
1	A	1261	GLU
1	A	1277	ILE
1	A	1309	GLU
1	A	1314	THR
1	A	1323	MET
1	A	1328	VAL
1	A	1341	ILE
1	A	1347	ILE
1	A	1350	THR
1	A	1351	ARG
1	A	1355	LEU
1	A	1374	LEU
1	A	1387	LEU
1	A	1395	ILE
1	A	1397	ARG
1	A	1399	GLU
1	A	1400	THR
1	A	1403	LEU
1	A	1411	THR
1	A	1442	MET
1	A	1444	THR
1	A	1449	ILE
1	A	1459	TYR
1	A	1473	MET
2	B	35	LEU
2	B	82	ILE
2	B	89	MET
2	B	201	GLU
2	B	212	LYS
2	B	226	ARG
2	B	235	LEU
2	B	241	ILE

Continued on next page...

Continued from previous page...

Mol	Chain	Res	Type
2	B	244	MET
2	B	246	ARG
2	B	255	ILE
2	B	262	ILE
2	B	290	ASP
2	B	310	ILE
2	B	311	GLN
2	B	323	ARG
2	B	327	THR
2	B	331	ARG
2	B	337	TYR
2	B	352	THR
2	B	404	ARG
2	B	426	ARG
2	B	427	GLU
2	B	429	ASN
2	B	430	LEU
2	B	438	ILE
2	B	439	ILE
2	B	447	LEU
2	B	456	LYS
2	B	459	MET
2	B	469	LEU
2	B	485	ASN
2	B	488	ILE
2	B	493	LYS
2	B	500	LEU
2	B	502	ASN
2	B	507	MET
2	B	524	ASN
2	B	550	GLU
2	B	552	LEU
2	B	565	LYS
2	B	573	LEU
2	B	619	ILE
2	B	654	ARG
2	B	655	TYR
2	B	657	ILE
2	B	662	ARG
2	B	663	PHE
2	B	668	LEU
2	B	690	SER

Continued on next page...

Continued from previous page...

Mol	Chain	Res	Type
2	B	715	ARG
2	B	740	ILE
2	B	745	ILE
2	B	747	PHE
2	B	750	HIS
2	B	752	GLN
2	B	753	SER
2	B	757	THR
2	B	759	GLN
2	B	778	MET
2	B	780	THR
2	B	785	LEU
2	B	794	THR
2	B	797	SER
2	B	818	CYS
2	B	831	ASN
2	B	834	SER
2	B	835	ILE
2	B	839	LEU
2	B	840	PHE
2	B	870	THR
2	B	872	LEU
2	B	873	ARG
2	B	879	TYR
2	B	900	ILE
2	B	901	ILE
2	B	962	ILE
2	B	981	MET
2	B	993	GLN
2	B	995	ILE
2	B	999	ILE
2	B	1000	ILE
2	B	1011	THR
2	B	1035	PRO
2	B	1056	ARG
2	B	1060	VAL
2	B	1079	THR
2	B	1080	TYR
2	B	1083	ARG
2	B	1092	ILE
2	B	1112	SER
2	B	1117	LEU

Continued on next page...

Continued from previous page...

Mol	Chain	Res	Type
2	B	1122	MET
2	B	1129	SER
2	B	1152	CYS
2	B	1197	SER
2	B	1200	ILE
2	B	1205	PHE
3	C	9	ILE
3	C	14	LYS
3	C	57	MET
3	C	59	ASP
3	C	69	ILE
3	C	76	ILE
3	C	84	LEU
3	C	120	ARG
3	C	126	SER
3	C	127	ASN
3	C	129	SER
3	C	130	LEU
3	C	146	CYS
3	C	242	ASN
3	C	249	LEU
3	C	252	LEU
4	D	9	ASP
4	D	13	LEU
4	D	23	ASP
4	D	25	LEU
4	D	31	LYS
4	D	40	GLN
4	D	43	ARG
4	D	67	ARG
4	D	84	ARG
4	D	85	PHE
4	D	87	LYS
4	D	95	THR
4	D	96	LEU
4	D	97	CYS
4	D	98	CYS
4	D	99	GLU
4	D	132	LYS
5	E	7	ASN
5	E	44	MET
5	E	48	MET

Continued on next page...

Continued from previous page...

Mol	Chain	Res	Type
5	E	52	LEU
5	E	84	ILE
5	E	139	ILE
5	E	148	HIS
5	E	162	ARG
5	E	168	THR
5	E	174	GLN
5	E	195	ARG
5	E	200	SER
5	E	209	CYS
6	F	60	SER
6	F	74	TYR
6	F	82	ARG
6	F	115	LEU
6	F	120	ILE
6	F	128	LEU
6	F	142	ILE
7	G	51	ASP
7	G	59	LYS
7	G	61	ARG
7	G	66	GLN
7	G	68	PHE
7	G	101	PHE
7	G	114	HIS
8	H	14	THR
8	H	25	SER
8	H	27	ILE
8	H	36	MET
8	H	37	ASN
8	H	38	LEU
8	H	39	THR
8	H	40	LEU
8	H	57	LEU
8	H	59	ILE
8	H	62	ASN
8	H	63	LEU
8	H	65	SER
8	H	70	GLU
9	I	3	ASN
9	I	17	ARG
9	I	20	LYS
9	I	25	LEU

Continued on next page...

Continued from previous page...

Mol	Chain	Res	Type
9	I	26	ARG
9	I	30	ARG
9	I	42	LYS
9	I	44	TYR
9	I	47	GLU
9	I	57	THR
9	I	60	HIS
9	I	61	ASP
9	I	68	LEU
9	I	74	GLU
9	I	75	CYS
9	I	77	ARG
9	I	78	CYS
9	I	79	HIS
9	I	88	THR
9	I	94	ASP
9	I	100	ILE
9	I	112	GLU
9	I	113	GLN
10	J	1	MET
10	J	2	ILE
10	J	3	ILE
10	J	5	ILE
10	J	13	VAL
10	J	20	THR
10	J	41	GLN
10	J	44	CYS
10	J	45	CYS
10	J	46	ARG
10	J	47	ARG
10	J	49	ILE
10	J	56	ILE
11	K	12	LEU
11	K	54	ARG
11	K	72	LEU
11	K	73	ARG
11	K	86	ILE
12	L	20	MET
12	L	24	CYS
12	L	27	CYS
12	L	44	CYS
12	L	48	VAL

Continued on next page...

Continued from previous page...

Mol	Chain	Res	Type
1	M	7	SER
1	M	10	SER
1	M	15	ARG
1	M	36	LYS
1	M	39	PHE
1	M	43	MET
1	M	46	SER
1	M	48	GLN
1	M	49	ARG
1	M	51	ARG
1	M	56	LEU
1	M	66	GLN
1	M	67	PHE
1	M	68	LYS
1	M	72	CYS
1	M	85	HIS
1	M	86	ILE
1	M	87	GLU
1	M	88	LEU
1	M	116	LYS
1	M	117	ILE
1	M	118	ASP
1	M	119	SER
1	M	121	ASN
1	M	147	LYS
1	M	148	MET
1	M	150	CYS
1	M	154	LEU
1	M	155	SER
1	M	158	SER
1	M	159	ASP
1	M	163	LEU
1	M	164	SER
1	M	169	ASN
1	M	175	CYS
1	M	183	ARG
1	M	188	ARG
1	M	195	ARG
1	M	197	LYS
1	M	200	SER
1	M	206	ARG
1	M	207	LEU

Continued on next page...

Continued from previous page...

Mol	Chain	Res	Type
1	M	208	LEU
1	M	209	SER
1	M	232	GLU
1	M	253	ARG
1	M	256	ILE
1	M	257	SER
1	M	258	VAL
1	M	262	SER
1	M	263	ARG
1	M	266	ASP
1	M	267	ASP
1	M	268	LEU
1	M	269	THR
1	M	271	LYS
1	M	322	GLN
1	M	326	ARG
1	M	328	LEU
1	M	329	LYS
1	M	330	SER
1	M	335	LEU
1	M	341	ARG
1	M	343	ARG
1	M	357	THR
1	M	374	ARG
1	M	385	THR
1	M	398	VAL
1	M	421	LEU
1	M	426	ARG
1	M	430	ILE
1	M	434	TYR
1	M	436	TRP
1	M	442	ILE
1	M	452	ARG
1	M	459	MET
1	M	460	SER
1	M	472	SER
1	M	475	ARG
1	M	476	LEU
1	M	479	SER
1	M	495	MET
1	M	507	ILE
1	M	511	THR

Continued on next page...

Continued from previous page...

Mol	Chain	Res	Type
1	M	513	VAL
1	M	523	ASN
1	M	533	THR
1	M	534	LEU
1	M	552	VAL
1	M	555	ILE
1	M	559	VAL
1	M	579	THR
1	M	583	ILE
1	M	592	ILE
1	M	605	ASN
1	M	618	ILE
1	M	639	ILE
1	M	655	ILE
1	M	663	LEU
1	M	669	SER
1	M	682	MET
1	M	686	THR
1	M	708	LEU
1	M	717	ARG
1	M	730	GLN
1	M	732	ARG
1	M	733	ASP
1	M	758	LYS
1	M	762	ILE
1	M	764	ILE
1	M	770	CYS
1	M	773	GLN
1	M	775	ILE
1	M	776	VAL
1	M	781	ILE
1	M	785	PHE
1	M	801	GLU
1	M	802	SER
1	M	814	LEU
1	M	817	GLN
1	M	827	ARG
1	M	833	THR
1	M	837	THR
1	M	843	ILE
1	M	846	ARG
1	M	857	ARG

Continued on next page...

Continued from previous page...

Mol	Chain	Res	Type
1	M	861	THR
1	M	864	ASN
1	M	869	ILE
1	M	886	TYR
1	M	905	ILE
1	M	919	ASN
1	M	921	ILE
1	M	922	GLU
1	M	946	CYS
1	M	947	LYS
1	M	948	PHE
1	M	969	ASN
1	M	985	LEU
1	M	989	ILE
1	M	1001	THR
1	M	1086	THR
1	M	1087	PHE
1	M	1089	TYR
1	M	1092	VAL
1	M	1093	SER
1	M	1095	LYS
1	M	1097	VAL
1	M	1098	THR
1	M	1103	ARG
1	M	1104	LEU
1	M	1112	LYS
1	M	1114	ILE
1	M	1119	LEU
1	M	1127	ILE
1	M	1140	GLN
1	M	1160	ASP
1	M	1162	GLN
1	M	1166	ILE
1	M	1169	ASP
1	M	1183	GLU
1	M	1246	ILE
1	M	1248	ASP
1	M	1250	ASP
1	M	1260	ILE
1	M	1261	GLU
1	M	1277	ILE
1	M	1278	SER

Continued on next page...

Continued from previous page...

Mol	Chain	Res	Type
1	M	1309	GLU
1	M	1314	THR
1	M	1323	MET
1	M	1328	VAL
1	M	1341	ILE
1	M	1347	ILE
1	M	1350	THR
1	M	1351	ARG
1	M	1355	LEU
1	M	1374	LEU
1	M	1387	LEU
1	M	1395	ILE
1	M	1397	ARG
1	M	1399	GLU
1	M	1400	THR
1	M	1403	LEU
1	M	1411	THR
1	M	1442	MET
1	M	1444	THR
1	M	1449	ILE
1	M	1459	TYR
2	N	35	LEU
2	N	82	ILE
2	N	89	MET
2	N	201	GLU
2	N	212	LYS
2	N	226	ARG
2	N	235	LEU
2	N	241	ILE
2	N	244	MET
2	N	246	ARG
2	N	255	ILE
2	N	262	ILE
2	N	290	ASP
2	N	310	ILE
2	N	311	GLN
2	N	327	THR
2	N	329	VAL
2	N	332	GLU
2	N	337	TYR
2	N	352	THR
2	N	402	LEU

Continued on next page...

Continued from previous page...

Mol	Chain	Res	Type
2	N	426	ARG
2	N	427	GLU
2	N	429	ASN
2	N	430	LEU
2	N	438	ILE
2	N	439	ILE
2	N	447	LEU
2	N	456	LYS
2	N	459	MET
2	N	469	LEU
2	N	485	ASN
2	N	488	ILE
2	N	493	LYS
2	N	500	LEU
2	N	502	ASN
2	N	507	MET
2	N	524	ASN
2	N	550	GLU
2	N	552	LEU
2	N	565	LYS
2	N	573	LEU
2	N	619	ILE
2	N	654	ARG
2	N	655	TYR
2	N	657	ILE
2	N	662	ARG
2	N	663	PHE
2	N	668	LEU
2	N	669	VAL
2	N	690	SER
2	N	715	ARG
2	N	740	ILE
2	N	745	ILE
2	N	747	PHE
2	N	750	HIS
2	N	752	GLN
2	N	753	SER
2	N	757	THR
2	N	778	MET
2	N	780	THR
2	N	785	LEU
2	N	794	THR

Continued on next page...

Continued from previous page...

Mol	Chain	Res	Type
2	N	797	SER
2	N	818	CYS
2	N	831	ASN
2	N	834	SER
2	N	835	ILE
2	N	839	LEU
2	N	840	PHE
2	N	870	THR
2	N	872	LEU
2	N	879	TYR
2	N	900	ILE
2	N	901	ILE
2	N	962	ILE
2	N	981	MET
2	N	993	GLN
2	N	995	ILE
2	N	999	ILE
2	N	1000	ILE
2	N	1011	THR
2	N	1035	PRO
2	N	1056	ARG
2	N	1060	VAL
2	N	1079	THR
2	N	1080	TYR
2	N	1083	ARG
2	N	1092	ILE
2	N	1112	SER
2	N	1117	LEU
2	N	1122	MET
2	N	1129	SER
2	N	1145	ASP
2	N	1152	CYS
2	N	1197	SER
2	N	1200	ILE
2	N	1205	PHE
3	O	9	ILE
3	O	14	LYS
3	O	57	MET
3	O	59	ASP
3	O	69	ILE
3	O	76	ILE
3	O	84	LEU

Continued on next page...

Continued from previous page...

Mol	Chain	Res	Type
3	O	120	ARG
3	O	126	SER
3	O	127	ASN
3	O	129	SER
3	O	130	LEU
3	O	146	CYS
3	O	242	ASN
3	O	249	LEU
3	O	252	LEU
4	P	9	ASP
4	P	13	LEU
4	P	23	ASP
4	P	25	LEU
4	P	31	LYS
4	P	40	GLN
4	P	43	ARG
4	P	67	ARG
4	P	84	ARG
4	P	85	PHE
4	P	87	LYS
4	P	95	THR
4	P	96	LEU
4	P	97	CYS
4	P	98	CYS
4	P	99	GLU
4	P	132	LYS
5	Q	7	ASN
5	Q	44	MET
5	Q	48	MET
5	Q	52	LEU
5	Q	84	ILE
5	Q	139	ILE
5	Q	148	HIS
5	Q	162	ARG
5	Q	168	THR
5	Q	174	GLN
5	Q	195	ARG
5	Q	200	SER
5	Q	209	CYS
6	R	60	SER
6	R	74	TYR
6	R	82	ARG

Continued on next page...

Continued from previous page...

Mol	Chain	Res	Type
6	R	115	LEU
6	R	120	ILE
6	R	128	LEU
6	R	142	ILE
7	S	51	ASP
7	S	59	LYS
7	S	61	ARG
7	S	66	GLN
7	S	68	PHE
7	S	101	PHE
7	S	114	HIS
8	T	14	THR
8	T	25	SER
8	T	27	ILE
8	T	36	MET
8	T	37	ASN
8	T	38	LEU
8	T	39	THR
8	T	40	LEU
8	T	57	LEU
8	T	59	ILE
8	T	62	ASN
8	T	63	LEU
8	T	65	SER
8	T	70	GLU
9	U	3	ASN
9	U	13	MET
9	U	20	LYS
9	U	25	LEU
9	U	26	ARG
9	U	30	ARG
9	U	42	LYS
9	U	44	TYR
9	U	47	GLU
9	U	57	THR
9	U	60	HIS
9	U	61	ASP
9	U	68	LEU
9	U	74	GLU
9	U	75	CYS
9	U	77	ARG
9	U	78	CYS

Continued on next page...

Continued from previous page...

Mol	Chain	Res	Type
9	U	79	HIS
9	U	88	THR
9	U	94	ASP
9	U	100	ILE
9	U	112	GLU
9	U	113	GLN
10	V	1	MET
10	V	2	ILE
10	V	3	ILE
10	V	5	ILE
10	V	13	VAL
10	V	20	THR
10	V	41	GLN
10	V	44	CYS
10	V	45	CYS
10	V	46	ARG
10	V	47	ARG
10	V	49	ILE
10	V	56	ILE
11	W	12	LEU
11	W	54	ARG
11	W	72	LEU
11	W	73	ARG
11	W	83	LYS
11	W	86	ILE
12	X	20	MET
12	X	24	CYS
12	X	27	CYS
12	X	44	CYS
12	X	48	VAL

Some sidechains can be flipped to improve hydrogen bonding and reduce clashes. All (225) such sidechains are listed below:

Mol	Chain	Res	Type
1	A	48	GLN
1	A	82	HIS
1	A	94	HIS
1	A	121	ASN
1	A	128	GLN
1	A	179	GLN
1	A	214	HIS
1	A	219	HIS

Continued on next page...

Continued from previous page...

Mol	Chain	Res	Type
1	A	227	HIS
1	A	231	ASN
1	A	312	ASN
1	A	393	GLN
1	A	395	GLN
1	A	457	HIS
1	A	477	ASN
1	A	496	HIS
1	A	516	GLN
1	A	521	GLN
1	A	545	ASN
1	A	550	ASN
1	A	582	GLN
1	A	593	ASN
1	A	656	GLN
1	A	705	HIS
1	A	763	ASN
1	A	773	GLN
1	A	817	GLN
1	A	864	ASN
1	A	887	GLN
1	A	898	GLN
1	A	919	ASN
1	A	937	GLN
1	A	969	ASN
1	A	972	GLN
1	A	1014	GLN
1	A	1088	HIS
1	A	1109	ASN
1	A	1156	HIS
1	A	1162	GLN
1	A	1293	HIS
1	A	1373	HIS
1	A	1438	GLN
1	A	1477	GLN
2	B	34	GLN
2	B	108	ASN
2	B	200	GLN
2	B	339	HIS
2	B	386	HIS
2	B	419	GLN
2	B	441	ASN

Continued on next page...

Continued from previous page...

Mol	Chain	Res	Type
2	B	455	GLN
2	B	485	ASN
2	B	501	HIS
2	B	576	HIS
2	B	581	HIS
2	B	644	HIS
2	B	646	GLN
2	B	661	GLN
2	B	725	HIS
2	B	733	HIS
2	B	752	GLN
2	B	765	GLN
2	B	783	ASN
2	B	824	GLN
2	B	831	ASN
2	B	876	HIS
2	B	940	GLN
2	B	964	GLN
2	B	973	HIS
2	B	975	GLN
2	B	985	HIS
2	B	993	GLN
2	B	1051	HIS
2	B	1063	HIS
2	B	1086	HIS
2	B	1093	HIS
2	B	1106	GLN
2	B	1130	HIS
2	B	1181	GLN
2	B	1209	HIS
3	C	30	ASN
3	C	132	HIS
3	C	168	HIS
3	C	188	GLN
3	C	189	HIS
3	C	253	GLN
4	D	40	GLN
4	D	86	HIS
4	D	92	GLN
5	E	19	HIS
5	E	45	HIS
5	E	68	ASN

Continued on next page...

Continued from previous page...

Mol	Chain	Res	Type
5	E	98	ASN
5	E	99	HIS
5	E	124	GLN
5	E	141	HIS
5	E	142	HIS
5	E	174	GLN
6	F	94	ASN
7	G	53	ASN
7	G	114	HIS
8	H	33	GLN
8	H	108	HIS
9	I	49	GLN
9	I	55	ASN
9	I	79	HIS
9	I	80	GLN
9	I	81	HIS
9	I	87	GLN
10	J	52	HIS
11	K	39	HIS
11	K	64	HIS
11	K	68	HIS
11	K	96	HIS
1	M	48	GLN
1	M	82	HIS
1	M	94	HIS
1	M	121	ASN
1	M	128	GLN
1	M	179	GLN
1	M	214	HIS
1	M	219	HIS
1	M	227	HIS
1	M	231	ASN
1	M	312	ASN
1	M	395	GLN
1	M	457	HIS
1	M	477	ASN
1	M	496	HIS
1	M	499	GLN
1	M	516	GLN
1	M	545	ASN
1	M	550	ASN
1	M	582	GLN

Continued on next page...

Continued from previous page...

Mol	Chain	Res	Type
1	M	593	ASN
1	M	656	GLN
1	M	665	HIS
1	M	705	HIS
1	M	763	ASN
1	M	773	GLN
1	M	817	GLN
1	M	864	ASN
1	M	887	GLN
1	M	898	GLN
1	M	919	ASN
1	M	937	GLN
1	M	969	ASN
1	M	972	GLN
1	M	1014	GLN
1	M	1088	HIS
1	M	1109	ASN
1	M	1162	GLN
1	M	1293	HIS
1	M	1373	HIS
1	M	1438	GLN
2	N	34	GLN
2	N	108	ASN
2	N	200	GLN
2	N	339	HIS
2	N	386	HIS
2	N	419	GLN
2	N	441	ASN
2	N	455	GLN
2	N	485	ASN
2	N	501	HIS
2	N	576	HIS
2	N	581	HIS
2	N	644	HIS
2	N	646	GLN
2	N	661	GLN
2	N	733	HIS
2	N	752	GLN
2	N	765	GLN
2	N	783	ASN
2	N	824	GLN
2	N	831	ASN

Continued on next page...

Continued from previous page...

Mol	Chain	Res	Type
2	N	876	HIS
2	N	940	GLN
2	N	964	GLN
2	N	973	HIS
2	N	975	GLN
2	N	985	HIS
2	N	993	GLN
2	N	1051	HIS
2	N	1063	HIS
2	N	1086	HIS
2	N	1093	HIS
2	N	1106	GLN
2	N	1130	HIS
2	N	1181	GLN
2	N	1209	HIS
3	O	30	ASN
3	O	132	HIS
3	O	168	HIS
3	O	188	GLN
3	O	189	HIS
3	O	253	GLN
4	P	86	HIS
4	P	92	GLN
5	Q	19	HIS
5	Q	45	HIS
5	Q	68	ASN
5	Q	98	ASN
5	Q	99	HIS
5	Q	124	GLN
5	Q	142	HIS
5	Q	174	GLN
6	R	94	ASN
7	S	42	GLN
7	S	114	HIS
8	T	33	GLN
8	T	108	HIS
9	U	49	GLN
9	U	52	ASN
9	U	55	ASN
9	U	79	HIS
9	U	80	GLN
9	U	81	HIS

Continued on next page...

Continued from previous page...

Mol	Chain	Res	Type
9	U	87	GLN
10	V	52	HIS
11	W	2	ASN
11	W	39	HIS
11	W	64	HIS
11	W	68	HIS
11	W	96	HIS

5.3.3 RNA ⓘ

There are no RNA molecules in this entry.

5.4 Non-standard residues in protein, DNA, RNA chains ⓘ

There are no non-standard protein/DNA/RNA residues in this entry.

5.5 Carbohydrates ⓘ

There are no carbohydrates in this entry.

5.6 Ligand geometry ⓘ

Of 18 ligands modelled in this entry, 18 are monoatomic - leaving 0 for Mogul analysis.

There are no bond length outliers.

There are no bond angle outliers.

There are no chirality outliers.

There are no torsion outliers.

There are no ring outliers.

No monomer is involved in short contacts.

5.7 Other polymers ⓘ

There are no such residues in this entry.

5.8 Polymer linkage issues

There are no chain breaks in this entry.

6 Fit of model and data ⓘ

6.1 Protein, DNA and RNA chains ⓘ

In the following table, the column labelled ‘#RSRZ> 2’ contains the number (and percentage) of RSRZ outliers, followed by percent RSRZ outliers for the chain as percentile scores relative to all X-ray entries and entries of similar resolution. The OWAB column contains the minimum, median, 95th percentile and maximum values of the occupancy-weighted average B-factor per residue. The column labelled ‘Q< 0.9’ lists the number of (and percentage) of residues with an average occupancy less than 0.9.

Mol	Chain	Analysed	<RSRZ>	#RSRZ>2	OWAB(Å ²)	Q<0.9
1	A	1496/1752 (85%)	0.19	87 (5%) 26 15	51, 150, 385, 628	0
1	M	1476/1752 (84%)	0.56	175 (11%) 6 4	83, 199, 449, 672	0
2	B	1150/1210 (95%)	0.08	26 (2%) 64 46	69, 143, 314, 580	0
2	N	1150/1210 (95%)	0.58	119 (10%) 9 5	85, 222, 419, 618	0
3	C	263/297 (88%)	-0.15	0 100 100	80, 126, 252, 477	0
3	O	263/297 (88%)	0.11	3 (1%) 82 68	125, 190, 350, 511	0
4	D	130/135 (96%)	0.35	5 (3%) 44 28	128, 240, 360, 596	0
4	P	130/135 (96%)	0.58	10 (7%) 16 9	152, 287, 414, 545	0
5	E	207/210 (98%)	-0.12	4 (1%) 70 53	70, 164, 293, 516	0
5	Q	207/210 (98%)	-0.02	4 (1%) 70 53	119, 181, 373, 501	0
6	F	83/142 (58%)	-0.46	0 100 100	70, 97, 170, 232	0
6	R	83/142 (58%)	-0.32	1 (1%) 81 66	111, 126, 200, 335	0
7	G	170/172 (98%)	0.38	9 (5%) 30 18	92, 199, 323, 514	0
7	S	170/172 (98%)	1.10	41 (24%) 1 1	122, 240, 388, 494	0
8	H	124/125 (99%)	0.17	4 (3%) 51 34	82, 138, 298, 408	0
8	T	124/125 (99%)	0.63	15 (12%) 6 4	115, 197, 344, 429	0
9	I	111/113 (98%)	0.53	12 (10%) 8 5	98, 239, 367, 549	0
9	U	111/113 (98%)	1.67	28 (25%) 1 1	151, 330, 482, 585	0
10	J	64/71 (90%)	-0.17	0 100 100	85, 108, 220, 304	0
10	V	64/71 (90%)	0.07	0 100 100	137, 203, 326, 373	0
11	K	119/123 (96%)	-0.30	0 100 100	60, 126, 221, 319	0
11	W	119/123 (96%)	0.18	3 (2%) 61 43	76, 168, 295, 470	0
12	L	45/63 (71%)	0.01	1 (2%) 65 47	93, 177, 299, 481	0
12	X	45/63 (71%)	1.02	11 (24%) 1 1	153, 277, 425, 580	0

Continued on next page...

Continued from previous page...

Mol	Chain	Analysed	<RSRZ>	#RSRZ>2			OWAB(Å ²)	Q<0.9
All	All	7904/8826 (89%)	0.32	558 (7%)	19	10	51, 181, 397, 672	0

All (558) RSRZ outliers are listed below:

Mol	Chain	Res	Type	RSRZ
9	U	41	SER	22.0
9	U	40	THR	16.1
9	U	39	ALA	14.8
11	W	119	GLU	14.7
1	A	107	CYS	12.6
1	M	1239	LEU	12.1
1	A	1195	LEU	11.8
1	M	1207	ASP	10.4
1	M	195	ARG	9.8
2	N	919	GLN	9.5
1	M	1168	GLU	8.7
1	M	1242	ARG	8.4
1	M	317	GLN	8.3
1	M	1206	LEU	8.1
1	M	261	THR	8.0
1	M	204	GLU	8.0
9	U	42	LYS	7.5
1	M	1246	ILE	7.4
1	M	156	ALA	7.1
2	N	921	HIS	7.0
1	M	157	GLY	7.0
1	M	322	GLN	6.9
1	M	1195	LEU	6.8
2	N	96	THR	6.7
4	P	46	ASN	6.7
9	U	22	ASP	6.6
11	W	118	VAL	6.5
1	M	316	GLY	6.4
1	M	1158	ASP	6.4
1	M	1191	GLN	6.3
2	N	152	ILE	6.3
2	N	429	ASN	6.2
1	M	1086	THR	6.2
1	M	1127	ILE	6.2
9	U	83	ALA	6.1
1	M	1265	PHE	6.1
1	M	155	SER	6.1

Continued on next page...

Continued from previous page...

Mol	Chain	Res	Type	RSRZ
9	U	57	THR	6.1
1	M	1090	ALA	6.1
7	S	163	THR	6.1
1	M	1157	TYR	6.0
8	T	2	SER	6.0
2	N	860	MET	5.9
1	M	158	SER	5.9
2	N	77	ILE	5.8
2	N	907	ILE	5.7
1	M	259	ASP	5.7
4	P	97	CYS	5.7
1	A	1156	HIS	5.7
1	M	1253	ALA	5.7
2	N	153	GLY	5.6
1	A	1170	LYS	5.6
1	M	314	ILE	5.6
1	A	1464	ALA	5.4
1	M	1317	ILE	5.4
1	M	1192	SER	5.4
1	M	1148	THR	5.4
1	M	116	LYS	5.3
1	M	128	GLN	5.2
2	N	328	GLY	5.2
7	S	151	THR	5.1
1	M	260	GLY	5.1
9	U	93	GLY	5.1
1	M	1261	GLU	5.0
1	M	203	PRO	5.0
2	N	434	VAL	5.0
9	U	113	GLN	4.9
1	A	1242	ARG	4.9
2	N	884	ASP	4.9
8	T	8	ASP	4.9
2	N	327	THR	4.8
1	A	106	GLU	4.8
12	X	34	GLN	4.7
1	M	1169	ASP	4.7
1	M	93	PHE	4.7
9	U	37	ILE	4.7
1	M	328	LEU	4.7
1	M	1202	ARG	4.6
9	U	23	ARG	4.6

Continued on next page...

Continued from previous page...

Mol	Chain	Res	Type	RSRZ
2	N	1199	ASN	4.6
1	M	169	ASN	4.6
2	N	427	GLU	4.6
2	N	922	ALA	4.6
7	S	158	ILE	4.5
1	M	166	PRO	4.5
7	S	81	ARG	4.5
2	N	920	LEU	4.4
1	M	1256	ASP	4.4
2	N	906	PRO	4.4
1	M	3	GLY	4.4
8	T	58	GLN	4.4
1	M	922	GLU	4.4
7	S	106	PRO	4.3
1	M	196	GLY	4.3
2	N	56	LEU	4.3
8	T	7	LEU	4.3
1	A	1197	ARG	4.3
2	N	323	ARG	4.3
2	N	457	ARG	4.2
1	A	144	CYS	4.2
9	U	24	VAL	4.2
1	M	165	ASN	4.2
1	M	51	ARG	4.2
1	A	1168	GLU	4.2
1	M	164	SER	4.2
1	M	286	GLU	4.1
9	I	51	SER	4.1
1	A	1484	THR	4.1
1	M	1089	TYR	4.1
8	T	91	VAL	4.1
1	M	1161	PRO	4.1
1	M	1238	LYS	4.0
2	N	901	ILE	4.0
1	M	1167	GLU	4.0
9	U	52	ASN	4.0
7	S	43	TYR	4.0
7	S	125	THR	4.0
1	M	160	ASN	4.0
1	M	923	ASN	4.0
2	N	234	ARG	4.0
4	D	24	MET	4.0

Continued on next page...

Continued from previous page...

Mol	Chain	Res	Type	RSRZ
9	U	90	SER	4.0
1	M	95	ILE	3.9
7	S	162	ALA	3.9
1	A	1480	GLU	3.9
1	A	1243	CYS	3.9
12	X	32	THR	3.9
9	U	38	ALA	3.9
2	N	490	ARG	3.9
1	A	1154	GLU	3.9
2	N	345	GLU	3.9
1	A	1475	THR	3.9
1	M	267	ASP	3.8
1	M	145	LYS	3.8
9	U	51	SER	3.8
1	M	162	ASP	3.8
7	S	90	ALA	3.8
9	I	4	PHE	3.8
7	G	77	ALA	3.8
1	M	194	LYS	3.8
8	H	2	SER	3.8
2	N	78	ASN	3.8
1	A	1229	THR	3.8
1	M	1170	LYS	3.8
1	M	1194	TRP	3.8
1	M	144	CYS	3.7
1	M	1243	CYS	3.7
2	N	119	MET	3.7
12	X	19	THR	3.7
2	N	145	GLU	3.7
1	M	1162	GLN	3.7
1	M	125	ASN	3.7
1	M	159	ASP	3.7
1	M	1252	LYS	3.7
2	N	324	GLY	3.7
7	S	154	ASP	3.7
1	M	258	VAL	3.7
1	M	205	LYS	3.6
1	M	1190	LYS	3.6
2	N	57	THR	3.6
1	M	58	PRO	3.6
2	N	943	VAL	3.6
1	M	320	ALA	3.6

Continued on next page...

Continued from previous page...

Mol	Chain	Res	Type	RSRZ
1	M	1250	ASP	3.6
1	A	1177	PHE	3.6
1	A	1483	GLY	3.6
1	A	1253	ALA	3.6
7	G	81	ARG	3.6
1	M	1260	ILE	3.6
7	G	76	ARG	3.6
2	N	340	ASP	3.6
4	P	96	LEU	3.6
2	N	853	LYS	3.5
12	X	39	ILE	3.5
2	B	306	GLU	3.5
1	M	107	CYS	3.5
5	E	46	CYS	3.5
1	A	1200	LEU	3.5
1	A	1159	PRO	3.5
1	A	1465	VAL	3.5
1	M	246	PRO	3.5
7	S	12	ILE	3.5
1	M	41	GLU	3.5
1	M	1263	ASP	3.4
1	M	1245	ILE	3.4
1	M	1249	ASP	3.4
1	A	130	TYR	3.4
1	A	1160	ASP	3.4
1	M	1227	LEU	3.4
9	I	28	ALA	3.4
9	U	30	ARG	3.4
1	M	1083	THR	3.4
1	M	1088	HIS	3.4
1	M	167	SER	3.4
1	A	45	GLU	3.4
7	S	138	ILE	3.4
2	B	413	ASP	3.4
2	B	709	GLU	3.4
8	T	81	TYR	3.4
7	G	158	ILE	3.3
2	N	270	ILE	3.3
1	A	164	SER	3.3
7	S	172	LEU	3.3
1	A	125	ASN	3.3
1	A	116	LYS	3.3

Continued on next page...

Continued from previous page...

Mol	Chain	Res	Type	RSRZ
7	S	80	TRP	3.3
12	X	48	VAL	3.3
1	A	167	SER	3.3
7	S	89	ASP	3.3
7	S	108	ASN	3.3
9	I	57	THR	3.3
2	N	249	GLU	3.2
1	M	1234	ASP	3.2
2	N	53	ASP	3.2
1	M	86	ILE	3.2
1	M	1156	HIS	3.2
2	B	328	GLY	3.2
4	D	95	THR	3.2
9	U	88	THR	3.2
2	N	80	GLY	3.2
1	M	1095	LYS	3.2
1	M	202	LEU	3.2
7	S	150	GLY	3.2
7	S	107	LEU	3.2
1	A	923	ASN	3.2
1	M	1264	VAL	3.2
1	M	325	GLY	3.2
1	M	17	GLU	3.2
1	M	115	LEU	3.1
1	M	184	LYS	3.1
1	M	1216	ALA	3.1
5	E	129	THR	3.1
1	A	229	GLY	3.1
1	M	117	ILE	3.1
1	M	1197	ARG	3.1
2	N	563	ALA	3.1
4	P	19	PHE	3.1
1	M	4	ILE	3.1
1	A	87	GLU	3.1
1	M	143	VAL	3.1
2	N	266	ILE	3.1
1	A	1466	PRO	3.1
2	N	852	GLU	3.1
1	A	162	ASP	3.0
2	N	637	GLU	3.0
9	U	16	PRO	3.0
1	A	225	LEU	3.0

Continued on next page...

Continued from previous page...

Mol	Chain	Res	Type	RSRZ
8	H	29	ALA	3.0
2	N	869	SER	3.0
2	N	551	THR	3.0
1	M	271	LYS	3.0
8	H	115	SER	3.0
7	S	105	GLY	3.0
2	N	380	GLU	3.0
9	U	18	GLU	3.0
1	M	170	MET	3.0
1	A	203	PRO	2.9
1	M	172	HIS	2.9
2	N	430	LEU	2.9
4	P	98	CYS	2.9
1	M	2	SER	2.9
12	X	49	MET	2.9
1	A	1477	GLN	2.9
1	M	1318	ASN	2.9
2	N	47	GLN	2.9
2	N	79	PHE	2.9
1	M	1215	VAL	2.9
2	N	432	LEU	2.9
1	M	1228	PHE	2.9
1	A	315	ALA	2.9
7	G	43	TYR	2.9
2	N	83	TYR	2.9
2	N	97	THR	2.9
1	A	1169	ASP	2.9
1	M	1499	SER	2.9
2	N	415	TYR	2.9
2	N	421	CYS	2.9
2	N	863	PHE	2.9
5	Q	117	ILE	2.9
1	M	1087	PHE	2.8
9	U	56	THR	2.8
1	M	1138	GLN	2.8
1	M	1244	ARG	2.8
1	A	1153	THR	2.8
1	M	321	LEU	2.8
9	I	74	GLU	2.8
1	A	343	ARG	2.8
4	P	18	GLU	2.8
1	M	1386	HIS	2.8

Continued on next page...

Continued from previous page...

Mol	Chain	Res	Type	RSRZ
2	N	472	TYR	2.8
11	W	41	LEU	2.8
2	N	944	THR	2.8
2	N	233	SER	2.8
7	S	112	SER	2.8
7	S	115	LEU	2.8
1	A	111	ASN	2.8
1	M	348	GLY	2.8
2	N	202	ARG	2.8
7	G	100	PHE	2.8
2	N	431	THR	2.8
1	A	41	GLU	2.8
8	T	104	ILE	2.8
9	I	44	TYR	2.7
1	M	1040	LEU	2.7
1	M	1091	GLY	2.7
1	M	287	GLN	2.7
1	M	1225	ARG	2.7
4	P	99	GLU	2.7
1	M	424	HIS	2.7
2	N	495	ALA	2.7
2	N	43	GLN	2.7
2	N	574	GLY	2.7
1	M	92	VAL	2.7
2	N	314	ASP	2.7
1	A	169	ASN	2.7
1	M	1258	ASN	2.7
2	N	146	GLU	2.7
7	G	56	ASP	2.7
1	A	1245	ILE	2.7
1	M	153	GLY	2.7
2	N	407	PHE	2.7
9	I	50	SER	2.7
9	U	100	ILE	2.7
1	A	1198	LEU	2.7
1	M	1257	ASP	2.7
2	N	831	ASN	2.7
2	N	346	LEU	2.7
2	B	411	THR	2.7
2	N	850	ASP	2.7
7	S	27	LEU	2.6
9	U	9	GLU	2.6

Continued on next page...

Continued from previous page...

Mol	Chain	Res	Type	RSRZ
5	Q	108	ASN	2.6
1	M	245	LEU	2.6
2	N	433	ALA	2.6
1	M	181	THR	2.6
2	N	866	PRO	2.6
2	N	306	GLU	2.6
2	N	418	MET	2.6
1	A	289	GLY	2.6
1	M	57	ASP	2.6
2	N	749	ASP	2.6
3	O	264	ASP	2.6
1	M	21	PHE	2.6
1	M	66	GLN	2.6
1	A	1199	GLU	2.6
1	A	1489	SER	2.6
2	B	1208	ASN	2.6
2	N	1145	ASP	2.6
2	B	310	ILE	2.6
8	T	38	LEU	2.6
1	M	108	VAL	2.6
2	N	575	VAL	2.6
1	M	94	HIS	2.6
7	S	139	GLU	2.6
4	D	93	LEU	2.6
1	A	1158	ASP	2.6
2	N	287	ILE	2.6
2	N	414	VAL	2.6
1	M	102	LYS	2.6
1	A	1240	ILE	2.5
1	M	1235	ASN	2.5
12	X	22	TYR	2.5
2	B	150	VAL	2.5
2	N	953	VAL	2.5
1	A	1476	SER	2.5
2	B	303	CYS	2.5
1	A	105	LEU	2.5
1	M	154	LEU	2.5
7	S	149	VAL	2.5
1	A	160	ASN	2.5
1	A	1246	ILE	2.5
2	B	919	GLN	2.5
1	A	1194	TRP	2.5

Continued on next page...

Continued from previous page...

Mol	Chain	Res	Type	RSRZ
8	T	92	SER	2.5
7	S	140	LYS	2.5
2	N	120	ARG	2.5
12	X	30	ARG	2.5
9	I	41	SER	2.5
1	A	228	LEU	2.5
2	B	430	LEU	2.5
1	A	1481	GLY	2.5
1	A	1163	ASP	2.5
2	B	296	MET	2.5
2	N	417	TYR	2.5
5	Q	124	GLN	2.5
7	G	71	PHE	2.5
2	B	699	GLN	2.5
8	T	102	MET	2.5
8	T	113	ARG	2.5
12	L	32	THR	2.4
1	A	807	GLU	2.4
2	B	562	ASN	2.4
2	B	325	SER	2.4
1	A	232	GLU	2.4
2	N	329	VAL	2.4
2	N	710	LEU	2.4
2	N	455	GLN	2.4
2	B	424	THR	2.4
8	T	59	ILE	2.4
1	M	1251	ARG	2.4
2	N	709	GLU	2.4
7	S	165	LYS	2.4
2	N	606	ARG	2.4
9	I	25	LEU	2.4
1	A	1258	ASN	2.4
2	B	491	ASP	2.4
5	E	124	GLN	2.4
1	A	1486	TYR	2.4
8	H	110	LYS	2.4
1	M	262	SER	2.4
2	N	957	MET	2.4
4	P	25	LEU	2.4
1	M	1254	GLU	2.4
1	M	178	ALA	2.4
2	N	303	CYS	2.4

Continued on next page...

Continued from previous page...

Mol	Chain	Res	Type	RSRZ
2	N	509	CYS	2.4
2	N	708	GLU	2.4
5	E	132	GLU	2.4
1	A	1463	THR	2.4
1	A	300	GLN	2.3
1	M	1176	PHE	2.3
2	N	1093	HIS	2.3
7	S	86	GLU	2.3
1	M	168	ALA	2.3
1	M	1255	ASP	2.3
7	S	109	VAL	2.3
1	M	1212	MET	2.3
7	S	137	VAL	2.3
2	N	549	LEU	2.3
1	A	93	PHE	2.3
2	B	346	LEU	2.3
2	N	95	SER	2.3
2	B	653	ASP	2.3
1	A	230	LEU	2.3
1	A	1462	GLY	2.3
2	N	856	GLY	2.3
7	S	8	LEU	2.3
2	B	295	GLN	2.3
1	A	165	ASN	2.3
1	A	1471	SER	2.3
2	B	379	ARG	2.3
2	N	862	GLU	2.3
2	N	820	SER	2.3
7	S	153	THR	2.3
2	N	121	LYS	2.3
1	A	1244	ARG	2.3
1	M	110	TRP	2.3
1	A	92	VAL	2.3
2	N	209	GLN	2.3
1	M	1505	PHE	2.3
1	M	1438	GLN	2.3
1	M	147	LYS	2.3
1	M	54	GLY	2.3
2	N	147	PRO	2.2
1	M	1182	GLU	2.2
1	A	322	GLN	2.2
9	U	89	HIS	2.2

Continued on next page...

Continued from previous page...

Mol	Chain	Res	Type	RSRZ
7	S	4	PHE	2.2
1	A	298	TYR	2.2
2	N	413	ASP	2.2
7	S	124	PRO	2.2
1	M	312	ASN	2.2
2	B	429	ASN	2.2
1	M	265	GLU	2.2
2	B	152	ILE	2.2
2	N	272	PHE	2.2
1	A	1148	THR	2.2
2	N	952	PHE	2.2
9	U	47	GLU	2.2
1	M	1459	TYR	2.2
5	Q	50	ARG	2.2
8	T	16	VAL	2.2
2	N	144	ASP	2.2
2	N	678	ASP	2.2
12	X	25	ALA	2.2
1	M	208	LEU	2.2
1	M	903	TYR	2.2
2	N	250	ASN	2.2
2	N	576	HIS	2.2
1	M	151	ASP	2.2
12	X	23	LEU	2.2
1	A	1174	GLU	2.2
1	M	161	PHE	2.2
1	M	304	PHE	2.2
1	M	345	ASN	2.2
9	I	52	ASN	2.2
1	M	97	PHE	2.2
8	T	122	LEU	2.2
9	I	91	ARG	2.2
1	M	254	PRO	2.2
1	M	131	ARG	2.2
2	N	818	CYS	2.2
7	S	100	PHE	2.2
2	N	473	THR	2.1
2	N	945	THR	2.1
1	M	1453	GLN	2.1
7	S	142	SER	2.1
2	N	403	PHE	2.1
7	G	49	VAL	2.1

Continued on next page...

Continued from previous page...

Mol	Chain	Res	Type	RSRZ
1	M	808	ASN	2.1
3	O	110	THR	2.1
1	M	182	ILE	2.1
2	N	734	PRO	2.1
1	A	1467	THR	2.1
4	D	25	LEU	2.1
9	U	67	THR	2.1
1	A	1228	PHE	2.1
1	M	1248	ASP	2.1
1	M	1153	THR	2.1
1	M	925	SER	2.1
2	N	296	MET	2.1
2	N	1146	ALA	2.1
1	A	159	ASP	2.1
1	M	132	ASP	2.1
2	N	679	ALA	2.1
1	A	1241	ILE	2.1
2	B	921	HIS	2.1
2	N	888	ILE	2.1
8	T	93	VAL	2.1
7	S	147	LYS	2.1
1	M	100	LYS	2.1
1	A	53	GLY	2.1
1	M	874	TYR	2.1
2	N	595	ILE	2.1
3	O	231	MET	2.1
9	U	43	VAL	2.1
1	M	1425	ASP	2.1
2	N	796	ARG	2.1
7	S	35	VAL	2.1
4	P	8	GLU	2.1
12	X	46	HIS	2.1
1	A	3	GLY	2.1
2	B	604	ASP	2.1
1	M	42	THR	2.0
7	S	36	GLU	2.1
1	A	1155	ILE	2.0
9	I	89	HIS	2.0
1	M	129	ARG	2.0
2	N	29	SER	2.0
6	R	119	LYS	2.0
7	S	58	ASP	2.0

Continued on next page...

Continued from previous page...

Mol	Chain	Res	Type	RSRZ
2	N	283	ILE	2.0
1	A	1264	VAL	2.0
2	N	809	GLY	2.0
1	M	840	THR	2.0
2	B	642	LYS	2.0
2	N	951	LYS	2.0
4	D	94	GLY	2.0
7	S	53	ASN	2.0
1	A	95	ILE	2.0
7	S	94	THR	2.0
1	M	1147	SER	2.0
9	U	50	SER	2.0
1	M	708	LEU	2.0
1	M	711	GLU	2.0
1	A	102	LYS	2.0
1	A	1196	LEU	2.0
4	P	66	ALA	2.0

6.2 Non-standard residues in protein, DNA, RNA chains [i](#)

There are no non-standard protein/DNA/RNA residues in this entry.

6.3 Carbohydrates [i](#)

There are no carbohydrates in this entry.

6.4 Ligands [i](#)

In the following table, the Atoms column lists the number of modelled atoms in the group and the number defined in the chemical component dictionary. LLDF column lists the quality of electron density of the group with respect to its neighbouring residues in protein, DNA or RNA chains. The B-factors column lists the minimum, median, 95th percentile and maximum values of B factors of atoms in the group. The column labelled 'Q< 0.9' lists the number of atoms with occupancy less than 0.9.

Mol	Type	Chain	Res	Atoms	RSCC	RSR	LLDF	B-factors(\AA^2)	Q<0.9
13	ZN	A	2457	1/1	0.94	0.20	-0.36	122,122,122,122	0
13	ZN	N	2225	1/1	0.80	0.22	-0.77	180,180,180,180	0
13	ZN	M	2456	1/1	0.64	0.25	-0.85	432,432,432,432	0
13	ZN	B	2225	1/1	0.94	0.17	-0.94	149,149,149,149	0

Continued on next page...

Continued from previous page...

Mol	Type	Chain	Res	Atoms	RSCC	RSR	LLDF	B-factors(\AA^2)	Q<0.9
13	ZN	I	1122	1/1	0.83	0.10	-1.26	126,126,126,126	0
13	ZN	C	1269	1/1	0.91	0.07	-1.33	122,122,122,122	0
13	ZN	M	2457	1/1	0.83	0.14	-1.39	172,172,172,172	0
13	ZN	L	1071	1/1	0.87	0.09	-1.39	123,123,123,123	0
13	ZN	J	1066	1/1	0.97	0.23	-1.44	87,87,87,87	0
13	ZN	X	1071	1/1	0.84	0.05	-1.81	195,195,195,195	0
13	ZN	A	2456	1/1	0.68	0.06	-1.92	245,245,245,245	0
13	ZN	V	1066	1/1	0.95	0.20	-1.97	155,155,155,155	0
13	ZN	I	1121	1/1	0.83	0.06	-2.20	160,160,160,160	0
13	ZN	O	1269	1/1	0.69	0.11	-2.22	189,189,189,189	0
13	ZN	U	1121	1/1	0.89	0.06	-2.56	284,284,284,284	0
13	ZN	U	1122	1/1	0.80	0.05	-3.17	240,240,240,240	0
14	MG	A	2458	1/1	0.55	1.80	-	109,109,109,109	0
14	MG	M	2458	1/1	0.28	0.39	-	197,197,197,197	0

6.5 Other polymers [i](#)

There are no such residues in this entry.