wwPDB X-ray Structure Validation Summary Report (i)

Jan 31, 2016 – 09:06 PM GMT

PDB ID	:	1NIH
Title	:	Structure of deoxy-quaternary haemoglobin with liganded beta subunits
Authors	:	Luisi, B.; Liddington, B.
Deposited on	:	1990-03-14
Resolution	:	2.60 Å(reported)

This is a wwPDB X-ray Structure Validation Summary Report for a publicly released PDB entry.
We welcome your comments at validation@mail.wwpdb.org
A user guide is available at
http://wwpdb.org/validation/2016/XrayValidationReportHelp
with specific help available everywhere you see the (i) symbol.

The following versions of software and data (see references (i)) were used in the production of this report:

MolProbity	:	4.02b-467
Mogul	:	1.7 (RC4), CSD as536be (2015)
Xtriage (Phenix)	:	NOT EXECUTED
EDS	:	NOT EXECUTED
Percentile statistics	:	20151230.v01 (using entries in the PDB archive December 30th 2015)
Ideal geometry (proteins)	:	Engh & Huber (2001)
Ideal geometry (DNA, RNA)	:	Parkinson et al. (1996)
Validation Pipeline (wwPDB-VP)	:	trunk26865

1 Overall quality at a glance (i)

The following experimental techniques were used to determine the structure:
X-RAY DIFFRACTION

The reported resolution of this entry is 2.60 Å.

Percentile scores (ranging between 0-100) for global validation metrics of the entry are shown in the following graphic. The table shows the number of entries on which the scores are based.

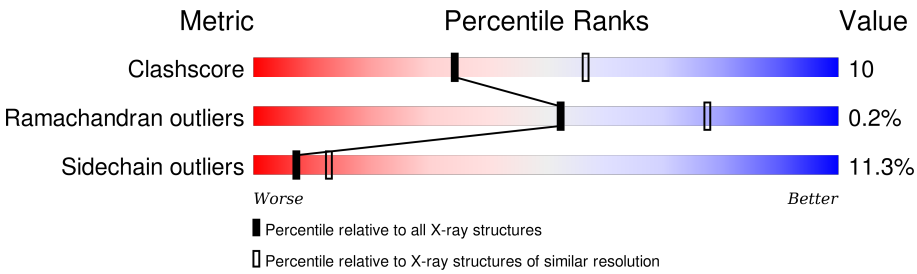

Metric	Whole archive (#Entries)	Similar resolution (#Entries, resolution range(Å))
Clashscore	102246	2679 (2.60-2.60)
Ramachandran outliers	100387	2635 (2.60-2.60)
Sidechain outliers	100360	2635 (2.60-2.60)

The table below summarises the geometric issues observed across the polymeric chains and their fit to the electron density. The red, orange, yellow and green segments on the lower bar indicate the fraction of residues that contain outliers for >=3, 2, 1 and 0 types of geometric quality criteria. A grey segment represents the fraction of residues that are not modelled. The numeric value for each fraction is indicated below the corresponding segment, with a dot representing fractions <=5% The upper red bar (where present) indicates the fraction of residues that have poor fit to the electron density. The numeric value is given above the bar.

Note EDS was not executed.

Mol	Chain	Length	Quality of chain
1	A	141	70% 26% • •
1	C	141	67% 23% 6% •
2	B	146	58% 28% 11% •
2	D	146	53% 32% 10% •

2 Entry composition (i)

There are 7 unique types of molecules in this entry. The entry contains 4648 atoms, of which 0 are hydrogens and 0 are deuteriums.

In the tables below, the ZeroOcc column contains the number of atoms modelled with zero occupancy, the AltConf column contains the number of residues with at least one atom in alternate conformation and the Trace column contains the number of residues modelled with at most 2 atoms.

- Molecule 1 is a protein called HEMOGLOBIN (NICKELOUS DEOXY) (ALPHA CHAIN).

Mol	Chain	Residues	Atoms					ZeroOcc	AltConf	Trace
			Total	C	N	O	S			
1	A	141	1069	685	187	194	3	0	0	0
1	C	141	1069	685	187	194	3	0	0	0

- Molecule 2 is a protein called HEMOGLOBIN (FERROUS CARBONMONOXY) (BETA CHAIN).

Mol	Chain	Residues	Atoms					ZeroOcc	AltConf	Trace
			Total	C	N	O	S			
2	B	146	1123	724	195	201	3	0	0	0
2	D	146	1123	724	195	201	3	0	0	0

- Molecule 3 is PROTOPORPHYRIN IX CONTAINING NI(II) (three-letter code: HNI) (formula: $C_{34}H_{32}N_4NiO_4$).

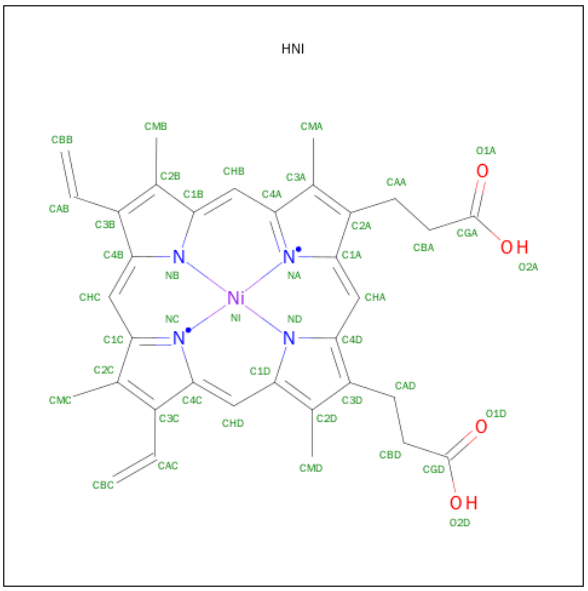

Mol	Chain	Residues	Atoms					ZeroOcc	AltConf
			Total	C	N	Ni	O		
3	A	1	43	34	4	1	4	0	0
			Total	C	N	Ni	O		
3	C	1	43	34	4	1	4	0	0

- Molecule 4 is PROTOPORPHYRIN IX CONTAINING FE (three-letter code: HEM) (formula: $C_{34}H_{32}FeN_4O_4$).

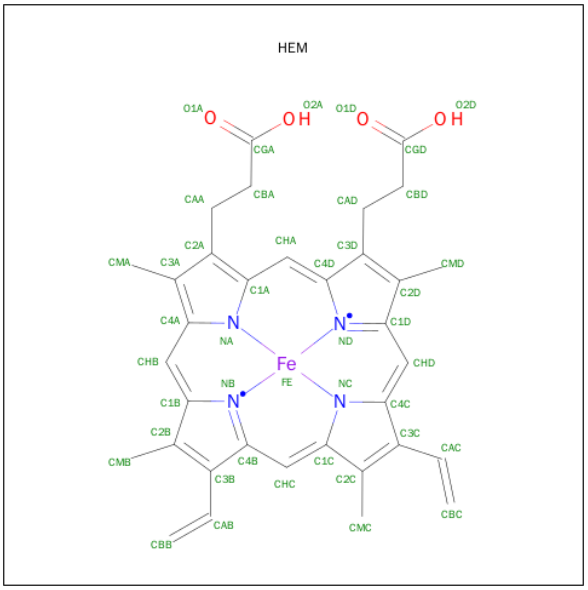

Mol	Chain	Residues	Atoms					ZeroOcc	AltConf
			Total	C	Fe	N	O		
4	B	1	43	34	1	4	4	0	0
			Total	C	Fe	N	O		
4	D	1	43	34	1	4	4	0	0

- Molecule 5 is CARBON MONOXIDE (three-letter code: CMO) (formula: CO).

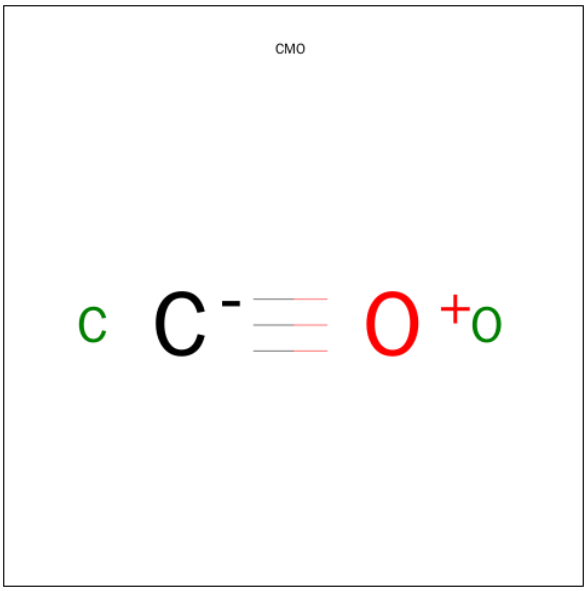

Mol	Chain	Residues	Atoms			ZeroOcc	AltConf
			Total	C	O		
5	B	1	2	1	1	0	0
			Total	C	O		
5	D	1	2	1	1	0	0

- Molecule 6 is INOSITOL HEXAKISPHOSPHATE (three-letter code: IHP) (formula: $C_6H_{18}O_{24}P_6$).

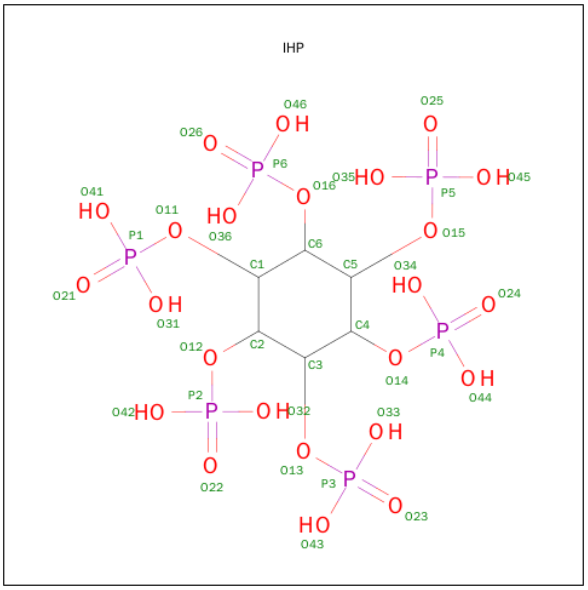

Mol	Chain	Residues	Atoms				ZeroOcc	AltConf
			Total	C	O	P		
6	B	1	36	6	24	6	0	0

- Molecule 7 is water.

Mol	Chain	Residues	Atoms		ZeroOcc	AltConf
			Total	O		
7	A	19	19	19	0	0
			Total	O		
7	B	13	13	13	0	0
			Total	O		
7	C	12	12	12	0	0
			Total	O		
7	D	8	8	8	0	0

3 Residue-property plots (i)

These plots are drawn for all protein, RNA and DNA chains in the entry. The first graphic for a chain summarises the proportions of errors displayed in the second graphic. The second graphic shows the sequence view annotated by issues in geometry and electron density. Residues are color-coded according to the number of geometric quality criteria for which they contain at least one outlier: green = 0, yellow = 1, orange = 2 and red = 3 or more. A red dot above a residue indicates a poor fit to the electron density (RSRZ > 2). Stretches of 2 or more consecutive residues without any outlier are shown as a green connector. Residues present in the sample, but not in the model, are shown in grey.

Note EDS was not executed.

• Molecule 1: HEMOGLOBIN (NICKELOUS DEOXY) (ALPHA CHAIN)

Chain A:

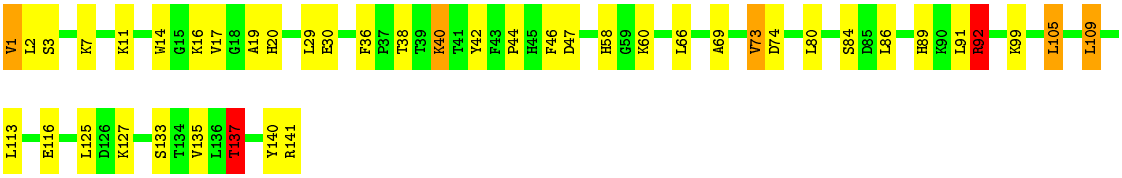

• Molecule 1: HEMOGLOBIN (NICKELOUS DEOXY) (ALPHA CHAIN)

Chain C:

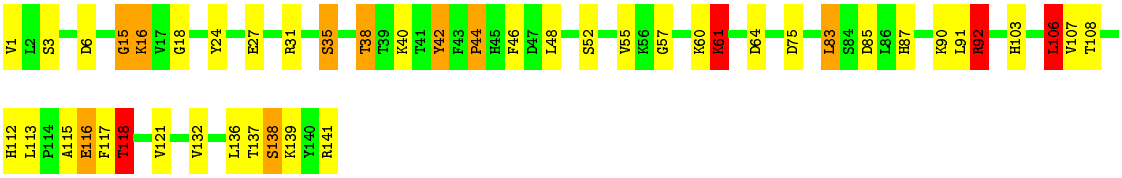

• Molecule 2: HEMOGLOBIN (FERROUS CARBONMONOXY) (BETA CHAIN)

Chain B:

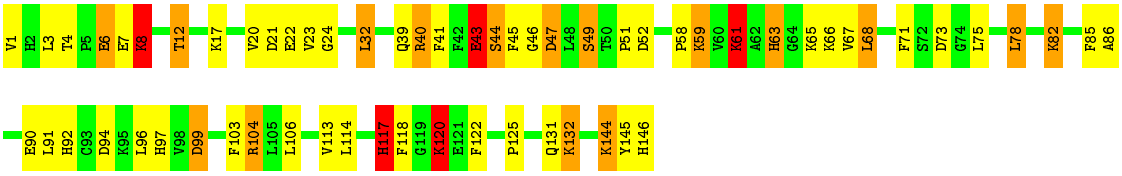

• Molecule 2: HEMOGLOBIN (FERROUS CARBONMONOXY) (BETA CHAIN)

Chain D:

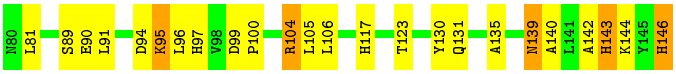
N80
L81
S89
E90
L91
D94
K95
L96
H97
Y98
D99
P100
R104
L105
L106
H117
T123
Y130
Q131
A135
N139
A140
L141
A142
H143
K144
Y145
H146

4 Data and refinement statistics (i)

Xtriage (Phenix) and EDS were not executed - this section will therefore be incomplete.

Property	Value	Source
Space group	P 1 21 1	Depositor
Cell constants a, b, c, α, β, γ	63.18Å 82.26Å 55.06Å 90.00° 98.42° 90.00°	Depositor
Resolution (Å)	(Not available) – 2.60	Depositor
% Data completeness (in resolution range)	(Not available) ((Not available)-2.60)	Depositor
R_{merge}	(Not available)	Depositor
R_{sym}	(Not available)	Depositor
Refinement program	EREF	Depositor
R, R_{free}	0.214 , (Not available)	Depositor
Estimated twinning fraction	No twinning to report.	Xtriage
Total number of atoms	4648	wwPDB-VP
Average B, all atoms ($Å^2$)	22.0	wwPDB-VP

5 Model quality (i)

5.1 Standard geometry (i)

Bond lengths and bond angles in the following residue types are not validated in this section: CMO, HNI, IHP, HEM

The Z score for a bond length (or angle) is the number of standard deviations the observed value is removed from the expected value. A bond length (or angle) with $|Z| > 5$ is considered an outlier worth inspection. RMSZ is the root-mean-square of all Z scores of the bond lengths (or angles).

Mol	Chain	Bond lengths		Bond angles	
		RMSZ	$\#\|Z\|>5$	RMSZ	$\#\|Z\|>5$
1	A	1.09	0/1097	2.08	26/1491 (1.7%)
1	C	1.20	1/1097 (0.1%)	2.13	38/1491 (2.5%)
2	B	1.17	2/1153 (0.2%)	2.10	43/1566 (2.7%)
2	D	1.52	4/1153 (0.3%)	2.17	43/1566 (2.7%)
All	All	1.26	7/4500 (0.2%)	2.12	150/6114 (2.5%)

Chiral center outliers are detected by calculating the chiral volume of a chiral center and verifying if the center is modelled as a planar moiety or with the opposite hand. A planarity outlier is detected by checking planarity of atoms in a peptide group, atoms in a mainchain group or atoms of a sidechain that are expected to be planar.

Mol	Chain	#Chirality outliers	#Planarity outliers
1	A	0	1
1	C	0	1
2	B	0	1
2	D	0	4
All	All	0	7

The worst 5 of 7 bond length outliers are listed below:

Mol	Chain	Res	Type	Atoms	Z	Observed(Å)	Ideal(Å)
2	D	47	ASP	CG-OD2	24.87	1.82	1.25
1	C	92	ARG	NE-CZ	6.79	1.41	1.33
2	B	44	SER	CB-OG	5.57	1.49	1.42
2	D	89	SER	CA-CB	-5.34	1.45	1.52
2	D	3	LEU	N-CA	-5.24	1.35	1.46

The worst 5 of 150 bond angle outliers are listed below:

Mol	Chain	Res	Type	Atoms	Z	Observed(^{o})	Ideal(^{o})
1	A	92	ARG	NE-CZ-NH2	-26.77	106.92	120.30
2	B	40	ARG	NE-CZ-NH1	18.64	129.62	120.30
2	D	30	ARG	NE-CZ-NH2	-17.92	111.34	120.30
1	C	31	ARG	NE-CZ-NH1	16.23	128.41	120.30
2	D	47	ASP	OD1-CG-OD2	-13.97	96.76	123.30

There are no chirality outliers.

5 of 7 planarity outliers are listed below:

Mol	Chain	Res	Type	Group
1	A	92	ARG	Sidechain
2	B	104	ARG	Sidechain
1	C	92	ARG	Sidechain
2	D	30	ARG	Sidechain
2	D	40	ARG	Sidechain

5.2 Too-close contacts (i)

In the following table, the Non-H and H(model) columns list the number of non-hydrogen atoms and hydrogen atoms in the chain respectively. The H(added) column lists the number of hydrogen atoms added and optimized by MolProbity. The Clashes column lists the number of clashes within the asymmetric unit, whereas Symm-Clashes lists symmetry related clashes.

Mol	Chain	Non-H	H(model)	H(added)	Clashes	Symm-Clashes
1	A	1069	0	1073	17	0
1	C	1069	0	1072	18	6
2	B	1123	0	1118	27	31
2	D	1123	0	1118	37	36
3	A	43	0	30	0	0
3	C	43	0	30	0	0
4	B	43	0	30	3	0
4	D	43	0	30	0	1
5	B	2	0	0	0	0
5	D	2	0	0	0	0
6	B	36	0	6	5	0
7	A	19	0	0	1	0
7	B	13	0	0	4	0
7	C	12	0	0	1	1
7	D	8	0	0	1	5
All	All	4648	0	4507	91	44

The all-atom clashscore is defined as the number of clashes found per 1000 atoms (including

hydrogen atoms). The all-atom clashscore for this structure is 10.

The worst 5 of 91 close contacts within the same asymmetric unit are listed below, sorted by their clash magnitude.

Atom-1	Atom-2	Interatomic distance (Å)	Clash overlap (Å)
2:D:21:ASP:OD2	2:D:65:LYS:NZ	1.71	1.21
2:B:82:LYS:NZ	6:B:203:IHP:O43	1.73	1.20
2:D:47:ASP:CG	2:D:47:ASP:OD2	1.82	1.18
2:D:21:ASP:CG	2:D:65:LYS:NZ	2.11	1.03
2:D:47:ASP:OD1	7:D:734:HOH:O	1.77	1.02

The worst 5 of 44 symmetry-related close contacts are listed below. The label for Atom-2 includes the symmetry operator and encoded unit-cell translations to be applied.

Atom-1	Atom-2	Interatomic distance (Å)	Clash overlap (Å)
2:B:44:SER:O	2:D:95:LYS:CA[1_556]	0.79	1.41
2:B:44:SER:O	2:D:95:LYS:C[1_556]	0.82	1.38
2:B:41:PHE:CA	7:D:736:HOH:O[1_556]	1.08	1.12
2:B:41:PHE:C	7:D:736:HOH:O[1_556]	1.22	0.98
1:C:90:LYS:CE	2:D:59:LYS:CD[1_556]	1.30	0.90

5.3 Torsion angles (i)

5.3.1 Protein backbone (i)

In the following table, the Percentiles column shows the percent Ramachandran outliers of the chain as a percentile score with respect to all X-ray entries followed by that with respect to entries of similar resolution.

The Analysed column shows the number of residues for which the backbone conformation was analysed, and the total number of residues.

Mol	Chain	Analysed	Favoured	Allowed	Outliers	Percentiles	
1	A	139/141 (99%)	131 (94%)	8 (6%)	0	100	100
1	C	139/141 (99%)	129 (93%)	9 (6%)	1 (1%)	26	51
2	B	144/146 (99%)	141 (98%)	3 (2%)	0	100	100
2	D	144/146 (99%)	137 (95%)	7 (5%)	0	100	100
All	All	566/574 (99%)	538 (95%)	27 (5%)	1 (0%)	52	77

All (1) Ramachandran outliers are listed below:

Mol	Chain	Res	Type
1	C	15	GLY

5.3.2 Protein sidechains (i)

In the following table, the Percentiles column shows the percent sidechain outliers of the chain as a percentile score with respect to all X-ray entries followed by that with respect to entries of similar resolution.

The Analysed column shows the number of residues for which the sidechain conformation was analysed, and the total number of residues.

Mol	Chain	Analysed	Rotameric	Outliers	Percentiles
1	A	113/113 (100%)	104 (92%)	9 (8%)	15 29
1	C	113/113 (100%)	101 (89%)	12 (11%)	8 15
2	B	118/118 (100%)	100 (85%)	18 (15%)	3 5
2	D	118/118 (100%)	105 (89%)	13 (11%)	8 14
All	All	462/462 (100%)	410 (89%)	52 (11%)	7 13

5 of 52 residues with a non-rotameric sidechain are listed below:

Mol	Chain	Res	Type
2	B	82	LYS
1	C	35	SER
2	D	68	LEU
2	B	117	HIS
2	B	146	HIS

Some sidechains can be flipped to improve hydrogen bonding and reduce clashes. 5 of 9 such sidechains are listed below:

Mol	Chain	Res	Type
1	C	58	HIS
2	D	117	HIS
1	C	103	HIS
1	A	103	HIS
1	C	72	HIS

5.3.3 RNA (i)

There are no RNA molecules in this entry.

5.4 Non-standard residues in protein, DNA, RNA chains (i)

There are no non-standard protein/DNA/RNA residues in this entry.

5.5 Carbohydrates (i)

There are no carbohydrates in this entry.

5.6 Ligand geometry (i)

7 ligands are modelled in this entry.

In the following table, the Counts columns list the number of bonds (or angles) for which Mogul statistics could be retrieved, the number of bonds (or angles) that are observed in the model and the number of bonds (or angles) that are defined in the chemical component dictionary. The Link column lists molecule types, if any, to which the group is linked. The Z score for a bond length (or angle) is the number of standard deviations the observed value is removed from the expected value. A bond length (or angle) with $|Z| > 2$ is considered an outlier worth inspection. RMSZ is the root-mean-square of all Z scores of the bond lengths (or angles).

Mol	Type	Chain	Res	Link	Bond lengths			Bond angles		
					Counts	RMSZ	$\#\|Z\| > 2$	Counts	RMSZ	$\#\|Z\| > 2$
3	HNI	A	201	-	32,50,50	1.23	3 (9%)	17,82,82	2.36	8 (47%)
4	HEM	B	201	2,5	30,50,50	2.92	10 (33%)	24,82,82	3.22	12 (50%)
5	CMO	B	202	4	0,1,1	0.00	-	0,0,0	0.00	-
6	IHP	B	203	-	36,36,36	1.01	1 (2%)	48,60,60	1.14	2 (4%)
3	HNI	C	201	-	32,50,50	1.46	5 (15%)	17,82,82	2.60	12 (70%)
4	HEM	D	201	2,5	30,50,50	3.11	10 (33%)	24,82,82	2.59	10 (41%)
5	CMO	D	202	4	0,1,1	0.00	-	0,0,0	0.00	-

In the following table, the Chirals column lists the number of chiral outliers, the number of chiral centers analysed, the number of these observed in the model and the number defined in the chemical component dictionary. Similar counts are reported in the Torsion and Rings columns. '-' means no outliers of that kind were identified.

Mol	Type	Chain	Res	Link	Chirals	Torsions	Rings
3	HNI	A	201	-	-	0/6/54/54	0/0/8/8
4	HEM	B	201	2,5	-	0/10/54/54	0/0/8/8
5	CMO	B	202	4	-	0/0/0/0	0/0/0/0
6	IHP	B	203	-	-	0/30/54/54	0/1/1/1
3	HNI	C	201	-	-	0/6/54/54	0/0/8/8
4	HEM	D	201	2,5	-	0/10/54/54	0/0/8/8
5	CMO	D	202	4	-	0/0/0/0	0/0/0/0

The worst 5 of 29 bond length outliers are listed below:

Mol	Chain	Res	Type	Atoms	Z	Observed(Å)	Ideal(Å)
4	D	201	HEM	C3B-C4B	-9.16	1.43	1.51
4	B	201	HEM	C3B-C4B	-7.50	1.45	1.51
4	D	201	HEM	C2D-C3D	-7.24	1.32	1.54
4	B	201	HEM	C2D-C3D	-7.04	1.33	1.54
4	B	201	HEM	C2C-C1C	-4.79	1.43	1.52

The worst 5 of 44 bond angle outliers are listed below:

Mol	Chain	Res	Type	Atoms	Z	Observed(^{o})	Ideal(^{o})
4	B	201	HEM	CAA-C2A-C1A	-7.22	119.17	127.01
4	B	201	HEM	C1D-CHD-C4C	-5.29	116.98	125.82
4	B	201	HEM	CMA-C3A-C4A	-4.32	121.21	128.36
3	A	201	HNI	CMB-C2B-C1B	-3.81	122.06	128.36
3	C	201	HNI	CMB-C2B-C1B	-3.67	122.30	128.36

There are no chirality outliers.

There are no torsion outliers.

There are no ring outliers.

3 monomers are involved in 9 short contacts:

Mol	Chain	Res	Type	Clashes	Symm-Clashes
4	B	201	HEM	3	0
6	B	203	IHP	5	0
4	D	201	HEM	0	1

5.7 Other polymers (i)

There are no such residues in this entry.

5.8 Polymer linkage issues (i)

There are no chain breaks in this entry.

6 Fit of model and data (i)

6.1 Protein, DNA and RNA chains (i)

EDS was not executed - this section will therefore be empty.

6.2 Non-standard residues in protein, DNA, RNA chains (i)

EDS was not executed - this section will therefore be empty.

6.3 Carbohydrates (i)

EDS was not executed - this section will therefore be empty.

6.4 Ligands (i)

EDS was not executed - this section will therefore be empty.

6.5 Other polymers (i)

EDS was not executed - this section will therefore be empty.