wwPDB X-ray Structure Validation Summary Report (i)

Jan 31, 2016 – 09:47 PM GMT

PDB ID	:	1QMZ
Title	:	PHOSPHORYLATED CDK2-CYCLYIN A-SUBSTRATE PEPTIDE COMPLEX
Authors	:	Brown, N.R.; Noble, M.E.M.; Endicott, J.A.; Johnson, L.N.
Deposited on	:	1999-10-11
Resolution	:	2.20 Å(reported)

This is a wwPDB X-ray Structure Validation Summary Report for a publicly released PDB entry.
We welcome your comments at validation@mail.wwpdb.org
A user guide is available at
http://wwpdb.org/validation/2016/XrayValidationReportHelp
with specific help available everywhere you see the (i) symbol.

The following versions of software and data (see references (i)) were used in the production of this report:

MolProbity	:	4.02b-467
Mogul	:	1.7 (RC4), CSD as536be (2015)
Xtriage (Phenix)	:	NOT EXECUTED
EDS	:	NOT EXECUTED
Percentile statistics	:	20151230.v01 (using entries in the PDB archive December 30th 2015)
Ideal geometry (proteins)	:	Engh & Huber (2001)
Ideal geometry (DNA, RNA)	:	Parkinson et al. (1996)
Validation Pipeline (wwPDB-VP)	:	trunk26865

1 Overall quality at a glance (i)

The following experimental techniques were used to determine the structure:
X-RAY DIFFRACTION

The reported resolution of this entry is 2.20 Å.

Percentile scores (ranging between 0-100) for global validation metrics of the entry are shown in the following graphic. The table shows the number of entries on which the scores are based.

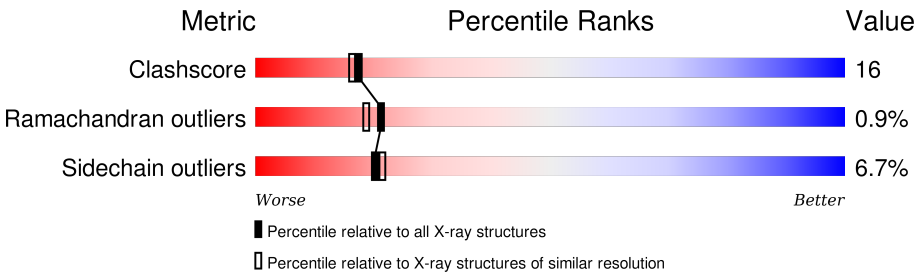

Metric	Whole archive (#Entries)	Similar resolution (#Entries, resolution range(Å))
Clashscore	102246	4477 (2.20-2.20)
Ramachandran outliers	100387	4404 (2.20-2.20)
Sidechain outliers	100360	4405 (2.20-2.20)

The table below summarises the geometric issues observed across the polymeric chains and their fit to the electron density. The red, orange, yellow and green segments on the lower bar indicate the fraction of residues that contain outliers for >=3, 2, 1 and 0 types of geometric quality criteria. A grey segment represents the fraction of residues that are not modelled. The numeric value for each fraction is indicated below the corresponding segment, with a dot representing fractions <=5% The upper red bar (where present) indicates the fraction of residues that have poor fit to the electron density. The numeric value is given above the bar.

Note EDS was not executed.

Mol	Chain	Length	Quality of chain
1	A	299	62% 27% 8% • •
1	C	299	62% 27% 8% • •
2	B	259	64% 25% 10% •
2	D	259	69% 23% 7% •
3	E	7	43% 43% 14%
3	F	7	57% 43%

2 Entry composition (i)

There are 6 unique types of molecules in this entry. The entry contains 9889 atoms, of which 0 are hydrogens and 0 are deuteriums.

In the tables below, the ZeroOcc column contains the number of atoms modelled with zero occupancy, the AltConf column contains the number of residues with at least one atom in alternate conformation and the Trace column contains the number of residues modelled with at most 2 atoms.

- Molecule 1 is a protein called CELL DIVISION PROTEIN KINASE 2.

Mol	Chain	Residues	Atoms						ZeroOcc	AltConf	Trace
			Total	C	N	O	P	S			
1	A	297	2388	1550	404	425	1	8	0	0	0
1	C	297	2388	1550	404	425	1	8	0	0	0

There are 2 discrepancies between the modelled and reference sequences:

Chain	Residue	Modelled	Actual	Comment	Reference
A	0	SER	-	CLONING ARTIFACT	UNP P24941
C	0	SER	-	CLONING ARTIFACT	UNP P24941

- Molecule 2 is a protein called G2/MITOTIC-SPECIFIC CYCLIN A.

Mol	Chain	Residues	Atoms					ZeroOcc	AltConf	Trace
			Total	C	N	O	S			
2	B	258	2083	1350	339	383	11	0	0	0
2	D	258	2083	1350	339	383	11	0	0	0

- Molecule 3 is a protein called SUBSTRATE PEPTIDE.

Mol	Chain	Residues	Atoms				ZeroOcc	AltConf	Trace
			Total	C	N	O			
3	E	7	58	35	15	8	0	0	0
3	F	7	58	35	15	8	0	0	0

- Molecule 4 is ADENOSINE-5'-TRIPHOSPHATE (three-letter code: ATP) (formula: $C_{10}H_{16}N_5O_{13}P_3$).

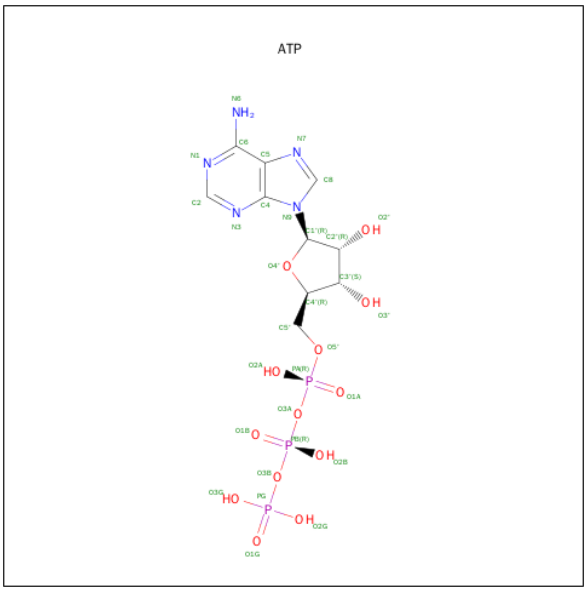

Mol	Chain	Residues	Atoms					ZeroOcc	AltConf
			Total	C	N	O	P		
4	A	1	31	10	5	13	3	0	0
			Total	C	N	O	P		
4	C	1	31	10	5	13	3	0	0

- Molecule 5 is MAGNESIUM ION (three-letter code: MG) (formula: Mg).

Mol	Chain	Residues	Atoms		ZeroOcc	AltConf
			Total	Mg		
5	A	1	1	1	0	0
			Total	Mg		
5	C	1	1	1	0	0

- Molecule 6 is water.

Mol	Chain	Residues	Atoms		ZeroOcc	AltConf
			Total	O		
6	A	206	206	206	0	0
			Total	O		
6	B	166	166	166	0	0
			Total	O		
6	C	197	197	197	0	0
			Total	O		
6	D	185	185	185	0	0
			Total	O		
6	E	5	5	5	0	0

Continued on next page...

Continued from previous page...

Mol	Chain	Residues	Atoms		ZeroOcc	AltConf
			Total	O		
6	F	8	8	8	0	0

3 Residue-property plots (i)

These plots are drawn for all protein, RNA and DNA chains in the entry. The first graphic for a chain summarises the proportions of errors displayed in the second graphic. The second graphic shows the sequence view annotated by issues in geometry and electron density. Residues are color-coded according to the number of geometric quality criteria for which they contain at least one outlier: green = 0, yellow = 1, orange = 2 and red = 3 or more. A red dot above a residue indicates a poor fit to the electron density (RSRZ > 2). Stretches of 2 or more consecutive residues without any outlier are shown as a green connector. Residues present in the sample, but not in the model, are shown in grey.

Note EDS was not executed.

• Molecule 1: CELL DIVISION PROTEIN KINASE 2

Chain A: 62% 27% 8%

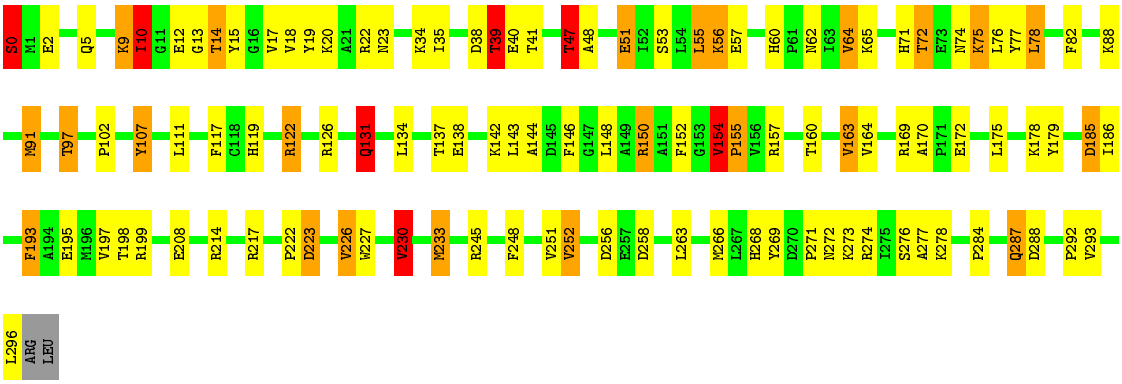

• Molecule 1: CELL DIVISION PROTEIN KINASE 2

Chain C: 62% 27% 8%

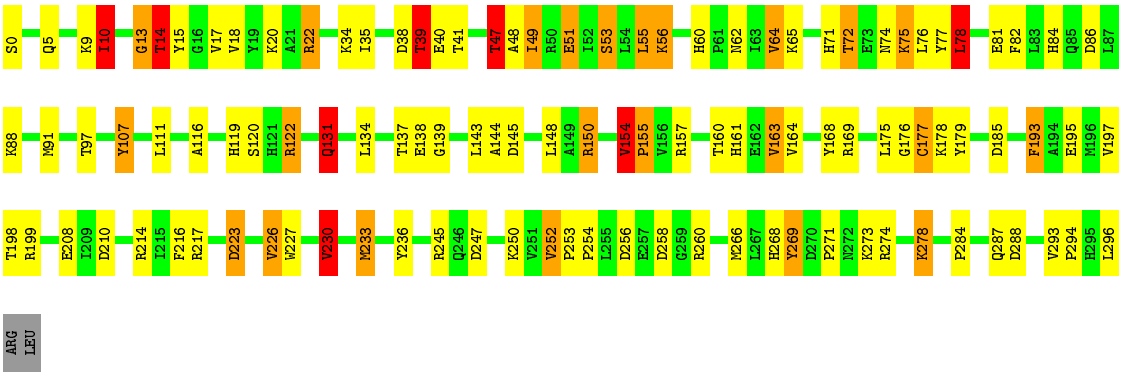

• Molecule 2: G2/MITOTIC-SPECIFIC CYCLIN A

Chain B: 64% 25% 10%

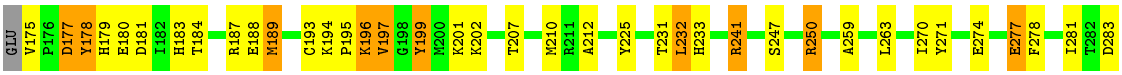

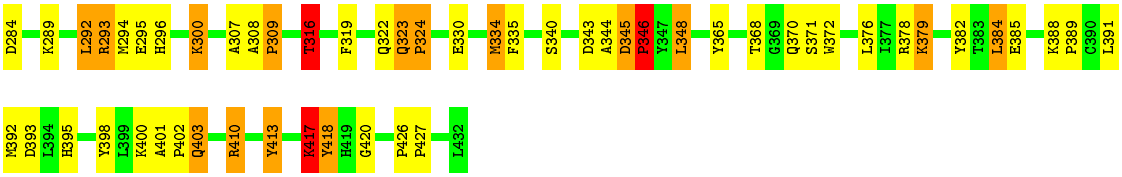

- Molecule 2: G2/MITOTIC-SPECIFIC CYCLIN A

Chain D:

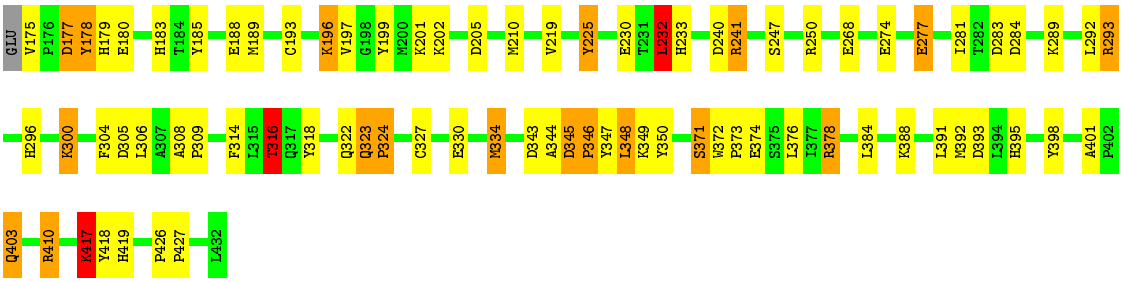

- Molecule 3: SUBSTRATE PEPTIDE

Chain E:

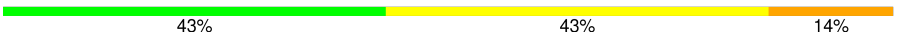

- Molecule 3: SUBSTRATE PEPTIDE

Chain F:

4 Data and refinement statistics (i)

Xtriage (Phenix) and EDS were not executed - this section will therefore be incomplete.

Property	Value	Source
Space group	P 21 21 2	Depositor
Cell constants a, b, c, α, β, γ	152.60Å 163.70Å 73.30Å 90.00° 90.00° 90.00°	Depositor
Resolution (Å)	20.00 – 2.20	Depositor
% Data completeness (in resolution range)	98.9 (20.00-2.20)	Depositor
R_{merge}	0.12	Depositor
R_{sym}	0.10	Depositor
Refinement program	REFMAC	Depositor
R, R_{free}	0.220 , 0.280	Depositor
Estimated twinning fraction	No twinning to report.	Xtriage
Total number of atoms	9889	wwPDB-VP
Average B, all atoms ($Å^2$)	36.0	wwPDB-VP

5 Model quality (i)

5.1 Standard geometry (i)

Bond lengths and bond angles in the following residue types are not validated in this section: TPO, MG, ATP

The Z score for a bond length (or angle) is the number of standard deviations the observed value is removed from the expected value. A bond length (or angle) with $|Z| > 5$ is considered an outlier worth inspection. RMSZ is the root-mean-square of all Z scores of the bond lengths (or angles).

Mol	Chain	Bond lengths		Bond angles	
		RMSZ	$\#\|Z\| >5$	RMSZ	$\#\|Z\| >5$
1	A	0.92	0/2438	1.98	60/3308 (1.8%)
1	C	0.95	1/2438 (0.0%)	2.03	69/3308 (2.1%)
2	B	0.95	1/2133 (0.0%)	1.89	61/2897 (2.1%)
2	D	0.96	1/2133 (0.0%)	1.96	57/2897 (2.0%)
3	E	0.95	0/60	3.08	5/79 (6.3%)
3	F	0.99	0/60	3.37	6/79 (7.6%)
All	All	0.94	3/9262 (0.0%)	1.99	258/12568 (2.1%)

Chiral center outliers are detected by calculating the chiral volume of a chiral center and verifying if the center is modelled as a planar moiety or with the opposite hand. A planarity outlier is detected by checking planarity of atoms in a peptide group, atoms in a mainchain group or atoms of a sidechain that are expected to be planar.

Mol	Chain	#Chirality outliers	#Planarity outliers
1	A	0	4
1	C	0	3
2	B	0	5
2	D	0	5
All	All	0	17

All (3) bond length outliers are listed below:

Mol	Chain	Res	Type	Atoms	Z	Observed(Å)	Ideal(Å)
2	B	340	SER	CB-OG	6.21	1.50	1.42
1	C	177	CYS	CB-SG	5.04	1.90	1.82
2	D	374	GLU	CD-OE1	5.01	1.31	1.25

The worst 5 of 258 bond angle outliers are listed below:

Mol	Chain	Res	Type	Atoms	Z	Observed(^{o})	Ideal(^{o})
1	A	245	ARG	NE-CZ-NH2	-28.38	106.11	120.30
1	C	245	ARG	NE-CZ-NH2	-23.75	108.43	120.30
2	D	241	ARG	NE-CZ-NH2	-19.92	110.34	120.30
1	C	22	ARG	NE-CZ-NH2	-18.85	110.88	120.30
3	E	7	ARG	CD-NE-CZ	18.43	149.40	123.60

There are no chirality outliers.

5 of 17 planarity outliers are listed below:

Mol	Chain	Res	Type	Group
1	A	0	SER	Mainchain
1	A	152	PHE	Mainchain
1	A	154	VAL	Mainchain,Peptide
2	B	309	PRO	Mainchain
2	B	323	GLN	Mainchain

5.2 Too-close contacts (i)

In the following table, the Non-H and H(model) columns list the number of non-hydrogen atoms and hydrogen atoms in the chain respectively. The H(added) column lists the number of hydrogen atoms added and optimized by MolProbity. The Clashes column lists the number of clashes within the asymmetric unit, whereas Symm-Clashes lists symmetry related clashes.

Mol	Chain	Non-H	H(model)	H(added)	Clashes	Symm-Clashes
1	A	2388	0	2430	102	0
1	C	2388	0	2430	101	0
2	B	2083	0	2107	58	1
2	D	2083	0	2107	48	1
3	E	58	0	56	3	0
3	F	58	0	56	1	0
4	A	31	0	12	2	0
4	C	31	0	12	2	0
5	A	1	0	0	0	0
5	C	1	0	0	0	0
6	A	206	0	0	18	0
6	B	166	0	0	7	0
6	C	197	0	0	10	0
6	D	185	0	0	9	0
6	E	5	0	0	0	0
6	F	8	0	0	0	0
All	All	9889	0	9210	294	1

The all-atom clashscore is defined as the number of clashes found per 1000 atoms (including hydrogen atoms). The all-atom clashscore for this structure is 16.

The worst 5 of 294 close contacts within the same asymmetric unit are listed below, sorted by their clash magnitude.

Atom-1	Atom-2	Interatomic distance (Å)	Clash overlap (Å)
1:C:9:LYS:HZ2	1:C:17:VAL:HG11	1.32	0.94
1:C:266:MET:SD	6:C:2130:HOH:O	2.24	0.94
2:D:327:CYS:HB3	6:D:2125:HOH:O	1.73	0.88
1:C:9:LYS:NZ	1:C:17:VAL:HG11	1.89	0.87
1:A:266:MET:SD	6:A:2134:HOH:O	2.33	0.87

All (1) symmetry-related close contacts are listed below. The label for Atom-2 includes the symmetry operator and encoded unit-cell translations to be applied.

Atom-1	Atom-2	Interatomic distance (Å)	Clash overlap (Å)
2:B:379:LYS:O	2:D:378:ARG:NH2[2_665]	1.70	0.50

5.3 Torsion angles (i)

5.3.1 Protein backbone (i)

In the following table, the Percentiles column shows the percent Ramachandran outliers of the chain as a percentile score with respect to all X-ray entries followed by that with respect to entries of similar resolution.

The Analysed column shows the number of residues for which the backbone conformation was analysed, and the total number of residues.

Mol	Chain	Analysed	Favoured	Allowed	Outliers	Percentiles	
1	A	294/299 (98%)	277 (94%)	15 (5%)	2 (1%)	26	25
1	C	294/299 (98%)	279 (95%)	11 (4%)	4 (1%)	14	10
2	B	256/259 (99%)	251 (98%)	3 (1%)	2 (1%)	24	22
2	D	256/259 (99%)	251 (98%)	3 (1%)	2 (1%)	24	22
3	E	5/7 (71%)	5 (100%)	0	0	100	100
3	F	5/7 (71%)	5 (100%)	0	0	100	100
All	All	1110/1130 (98%)	1068 (96%)	32 (3%)	10 (1%)	21	19

5 of 10 Ramachandran outliers are listed below:

Mol	Chain	Res	Type
1	A	38	ASP
1	C	38	ASP
1	A	164	VAL
1	C	164	VAL
2	B	346	PRO

5.3.2 Protein sidechains (i)

In the following table, the Percentiles column shows the percent sidechain outliers of the chain as a percentile score with respect to all X-ray entries followed by that with respect to entries of similar resolution.

The Analysed column shows the number of residues for which the sidechain conformation was analysed, and the total number of residues.

Mol	Chain	Analysed	Rotameric	Outliers	Percentiles	
1	A	261/263 (99%)	238 (91%)	23 (9%)	12	12
1	C	261/263 (99%)	239 (92%)	22 (8%)	14	13
2	B	232/233 (100%)	220 (95%)	12 (5%)	29	33
2	D	232/233 (100%)	222 (96%)	10 (4%)	35	43
3	E	6/6 (100%)	6 (100%)	0	100	100
3	F	6/6 (100%)	6 (100%)	0	100	100
All	All	998/1004 (99%)	931 (93%)	67 (7%)	20	21

5 of 67 residues with a non-rotameric sidechain are listed below:

Mol	Chain	Res	Type
2	B	346	PRO
1	C	14	THR
2	D	292	LEU
2	B	348	LEU
2	B	417	LYS

Some sidechains can be flipped to improve hydrogen bonding and reduce clashes. 5 of 24 such sidechains are listed below:

Mol	Chain	Res	Type
2	B	370	GLN
1	C	71	HIS
2	D	395	HIS
2	B	395	HIS

Continued on next page...

Continued from previous page...

Mol	Chain	Res	Type
1	C	60	HIS

5.3.3 RNA (i)

There are no RNA molecules in this entry.

5.4 Non-standard residues in protein, DNA, RNA chains (i)

2 non-standard protein/DNA/RNA residues are modelled in this entry.

In the following table, the Counts columns list the number of bonds (or angles) for which Mogul statistics could be retrieved, the number of bonds (or angles) that are observed in the model and the number of bonds (or angles) that are defined in the chemical component dictionary. The Link column lists molecule types, if any, to which the group is linked. The Z score for a bond length (or angle) is the number of standard deviations the observed value is removed from the expected value. A bond length (or angle) with $|Z| > 2$ is considered an outlier worth inspection. RMSZ is the root-mean-square of all Z scores of the bond lengths (or angles).

Mol	Type	Chain	Res	Link	Bond lengths			Bond angles		
					Counts	RMSZ	$\#\|Z\| > 2$	Counts	RMSZ	$\#\|Z\| > 2$
1	TPO	A	160	1	8,10,11	1.66	1 (12%)	7,14,16	1.37	1 (14%)
1	TPO	C	160	1	8,10,11	1.64	2 (25%)	7,14,16	1.98	2 (28%)

In the following table, the Chirals column lists the number of chiral outliers, the number of chiral centers analysed, the number of these observed in the model and the number defined in the chemical component dictionary. Similar counts are reported in the Torsion and Rings columns. '-' means no outliers of that kind were identified.

Mol	Type	Chain	Res	Link	Chirals	Torsions	Rings
1	TPO	A	160	1	-	0/8/11/13	0/0/0/0
1	TPO	C	160	1	-	0/8/11/13	0/0/0/0

All (3) bond length outliers are listed below:

Mol	Chain	Res	Type	Atoms	Z	Observed(Å)	Ideal(Å)
1	C	160	TPO	P-OG1	-3.66	1.48	1.60
1	A	160	TPO	P-OG1	-3.11	1.50	1.60
1	C	160	TPO	P-O3P	-2.27	1.46	1.54

All (3) bond angle outliers are listed below:

Mol	Chain	Res	Type	Atoms	Z	Observed(^{o})	Ideal(^{o})
1	C	160	TPO	O-C-CA	-3.94	115.05	125.44
1	A	160	TPO	CG2-CB-CA	2.67	118.61	113.17
1	C	160	TPO	CG2-CB-CA	3.28	119.85	113.17

There are no chirality outliers.

There are no torsion outliers.

There are no ring outliers.

2 monomers are involved in 2 short contacts:

Mol	Chain	Res	Type	Clashes	Symm-Clashes
1	A	160	TPO	1	0
1	C	160	TPO	1	0

5.5 Carbohydrates (i)

There are no carbohydrates in this entry.

5.6 Ligand geometry (i)

Of 4 ligands modelled in this entry, 2 are monoatomic - leaving 2 for Mogul analysis.

In the following table, the Counts columns list the number of bonds (or angles) for which Mogul statistics could be retrieved, the number of bonds (or angles) that are observed in the model and the number of bonds (or angles) that are defined in the chemical component dictionary. The Link column lists molecule types, if any, to which the group is linked. The Z score for a bond length (or angle) is the number of standard deviations the observed value is removed from the expected value. A bond length (or angle) with $|Z| > 2$ is considered an outlier worth inspection. RMSZ is the root-mean-square of all Z scores of the bond lengths (or angles).

Mol	Type	Chain	Res	Link	Bond lengths			Bond angles		
					Counts	RMSZ	$\#\|Z\| > 2$	Counts	RMSZ	$\#\|Z\| > 2$
4	ATP	A	381	5	24,33,33	1.55	4 (16%)	31,52,52	2.00	8 (25%)
4	ATP	C	381	5	24,33,33	1.71	5 (20%)	31,52,52	1.90	8 (25%)

In the following table, the Chirals column lists the number of chiral outliers, the number of chiral centers analysed, the number of these observed in the model and the number defined in the chemical component dictionary. Similar counts are reported in the Torsion and Rings columns. '-' means no outliers of that kind were identified.

Mol	Type	Chain	Res	Link	Chirals	Torsions	Rings
4	ATP	A	381	5	-	0/18/38/38	0/3/3/3

Continued on next page...

Continued from previous page...

Mol	Type	Chain	Res	Link	Chirals	Torsions	Rings
4	ATP	C	381	5	-	0/18/38/38	0/3/3/3

The worst 5 of 9 bond length outliers are listed below:

Mol	Chain	Res	Type	Atoms	Z	Observed(Å)	Ideal(Å)
4	C	381	ATP	C8-N7	-3.83	1.27	1.34
4	A	381	ATP	C8-N7	-3.70	1.27	1.34
4	C	381	ATP	O4'-C1'	-3.22	1.37	1.41
4	C	381	ATP	PB-O2B	-3.14	1.41	1.54
4	A	381	ATP	PB-O2B	-2.82	1.42	1.54

The worst 5 of 16 bond angle outliers are listed below:

Mol	Chain	Res	Type	Atoms	Z	Observed(^{o})	Ideal(^{o})
4	A	381	ATP	C2'-C1'-N9	-5.12	106.47	114.29
4	C	381	ATP	C2'-C1'-N9	-4.33	107.68	114.29
4	A	381	ATP	PB-O3B-PG	-4.04	119.11	132.67
4	A	381	ATP	N3-C2-N1	-3.70	126.06	128.89
4	A	381	ATP	O3G-PG-O1G	-3.04	100.80	110.58

There are no chirality outliers.

There are no torsion outliers.

There are no ring outliers.

2 monomers are involved in 4 short contacts:

Mol	Chain	Res	Type	Clashes	Symm-Clashes
4	A	381	ATP	2	0
4	C	381	ATP	2	0

5.7 Other polymers (i)

There are no such residues in this entry.

5.8 Polymer linkage issues (i)

There are no chain breaks in this entry.

6 Fit of model and data (i)

6.1 Protein, DNA and RNA chains (i)

EDS was not executed - this section will therefore be empty.

6.2 Non-standard residues in protein, DNA, RNA chains (i)

EDS was not executed - this section will therefore be empty.

6.3 Carbohydrates (i)

EDS was not executed - this section will therefore be empty.

6.4 Ligands (i)

EDS was not executed - this section will therefore be empty.

6.5 Other polymers (i)

EDS was not executed - this section will therefore be empty.