Full wwPDB X-ray Structure Validation Report (i)

Feb 1, 2016 – 08:16 PM GMT

PDB ID	:	4RDX
Title	:	Strucutre of histidinyl-tRNA synthetase in complex with tRNA(His)
Authors	:	Xie, W.; Tian, Q.; Wang, C.
Deposited on	:	2014-09-20
Resolution	:	2.55 Å(reported)

This is a Full wwPDB X-ray Structure Validation Report for a publicly released PDB entry.
We welcome your comments at validation@mail.wwpdb.org
A user guide is available at
http://wwpdb.org/validation/2016/XrayValidationReportHelp
with specific help available everywhere you see the (i) symbol.

The following versions of software and data (see references (1)) were used in the production of this report:

MolProbity	:	4.02b-467
Mogul	:	1.7 (RC4), CSD as536be (2015)
Xtriage (Phenix)	:	1.9-1692
EDS	:	rb-20026688
Percentile statistics	:	20151230.v01 (using entries in the PDB archive December 30th 2015)
Refmac	:	5.8.0135
CCP4	:	6.5.0
Ideal geometry (proteins)	:	Engh & Huber (2001)
Ideal geometry (DNA, RNA)	:	Parkinson et al. (1996)
Validation Pipeline (wwPDB-VP)	:	trunk26865

1 Overall quality at a glance (i)

The following experimental techniques were used to determine the structure:
X-RAY DIFFRACTION

The reported resolution of this entry is 2.55 Å.

Percentile scores (ranging between 0-100) for global validation metrics of the entry are shown in the following graphic. The table shows the number of entries on which the scores are based.

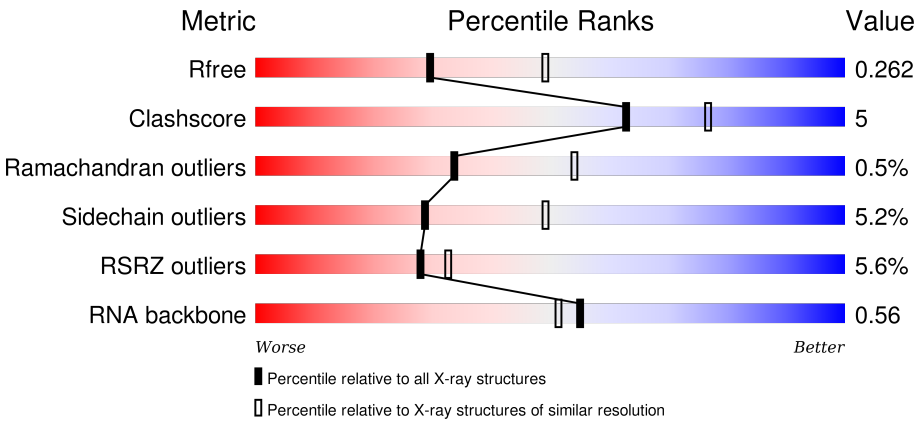

Metric	Whole archive (#Entries)	Similar resolution (#Entries, resolution range(Å))
R_{free}	91344	4549 (2.58-2.50)
Clashscore	102246	5292 (2.58-2.50)
Ramachandran outliers	100387	5194 (2.58-2.50)
Sidechain outliers	100360	5196 (2.58-2.50)
RSRZ outliers	91569	4561 (2.58-2.50)
RNA backbone	2183	1093 (3.00-2.08)

The table below summarises the geometric issues observed across the polymeric chains and their fit to the electron density. The red, orange, yellow and green segments on the lower bar indicate the fraction of residues that contain outliers for >=3, 2, 1 and 0 types of geometric quality criteria. A grey segment represents the fraction of residues that are not modelled. The numeric value for each fraction is indicated below the corresponding segment, with a dot representing fractions <=5% The upper red bar (where present) indicates the fraction of residues that have poor fit to the electron density. The numeric value is given above the bar.

Mol	Chain	Length	Quality of chain
1	A	423	4%, 80%, 16%, • •
2	C	78	15%, 59%, 33%, 6%, •

The following table lists non-polymeric compounds, carbohydrate monomers and non-standard residues in protein, DNA, RNA chains that are outliers for geometric or electron-density-fit criteria:

Mol	Type	Chain	Res	Chirality	Geometry	Clashes	Electron density
4	HIS	A	502	-	-	-	X

2 Entry composition (i)

There are 5 unique types of molecules in this entry. The entry contains 4981 atoms, of which 0 are hydrogens and 0 are deuteriums.

In the tables below, the ZeroOcc column contains the number of atoms modelled with zero occupancy, the AltConf column contains the number of residues with at least one atom in alternate conformation and the Trace column contains the number of residues modelled with at most 2 atoms.

- Molecule 1 is a protein called Histidine–tRNA ligase.

Mol	Chain	Residues	Atoms					ZeroOcc	AltConf	Trace
			Total	C	N	O	S			
1	A	409	3217	2038	582	588	9	0	0	0

There are 2 discrepancies between the modelled and reference sequences:

Chain	Residue	Modelled	Actual	Comment	Reference
A	-1	GLY	-	EXPRESSION TAG	UNP P62374
A	0	PRO	-	EXPRESSION TAG	UNP P62374

- Molecule 2 is a RNA chain called tRNA(his).

Mol	Chain	Residues	Atoms					ZeroOcc	AltConf	Trace
			Total	C	N	O	P			
2	C	77	1654	732	293	550	79	0	0	0

There is a discrepancy between the modelled and reference sequences:

Chain	Residue	Modelled	Actual	Comment	Reference
C	76	A	-	EXPRESSION TAG	GB 46197919

- Molecule 3 is ADENOSINE MONOPHOSPHATE (three-letter code: AMP) (formula: $C_{10}H_{14}N_5O_7P$).

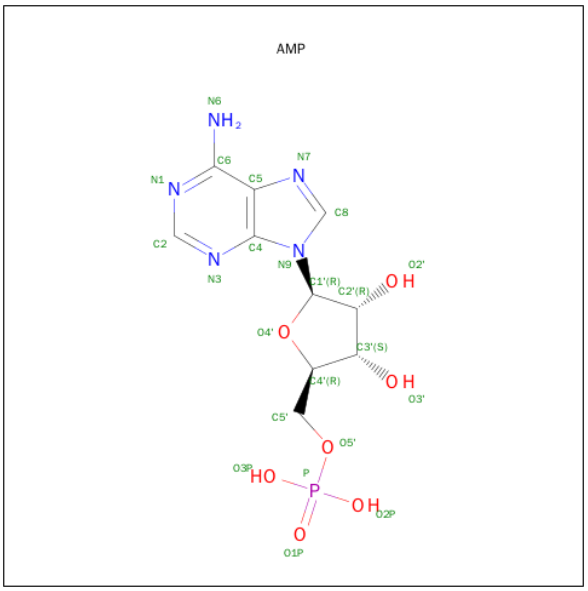

Mol	Chain	Residues	Atoms					ZeroOcc	AltConf
			Total	C	N	O	P		
3	A	1	23	10	5	7	1	0	0

- Molecule 4 is HISTIDINE (three-letter code: HIS) (formula: $C_6H_{10}N_3O_2$).

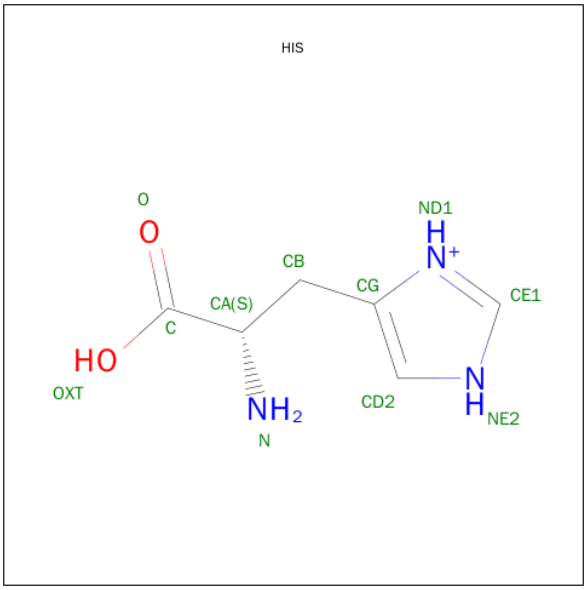

Mol	Chain	Residues	Atoms				ZeroOcc	AltConf
			Total	C	N	O		
4	A	1	11	6	3	2	0	0

- Molecule 5 is water.

Mol	Chain	Residues	Atoms		ZeroOcc	AltConf
			Total	O		
5	A	57	57	57	0	0
			Total	O		
5	C	19	19	19	0	0

3 Residue-property plots (i)

These plots are drawn for all protein, RNA and DNA chains in the entry. The first graphic for a chain summarises the proportions of errors displayed in the second graphic. The second graphic shows the sequence view annotated by issues in geometry and electron density. Residues are color-coded according to the number of geometric quality criteria for which they contain at least one outlier: green = 0, yellow = 1, orange = 2 and red = 3 or more. A red dot above a residue indicates a poor fit to the electron density (RSRZ > 2). Stretches of 2 or more consecutive residues without any outlier are shown as a green connector. Residues present in the sample, but not in the model, are shown in grey.

- Molecule 1: Histidine–tRNA ligase

Chain A:

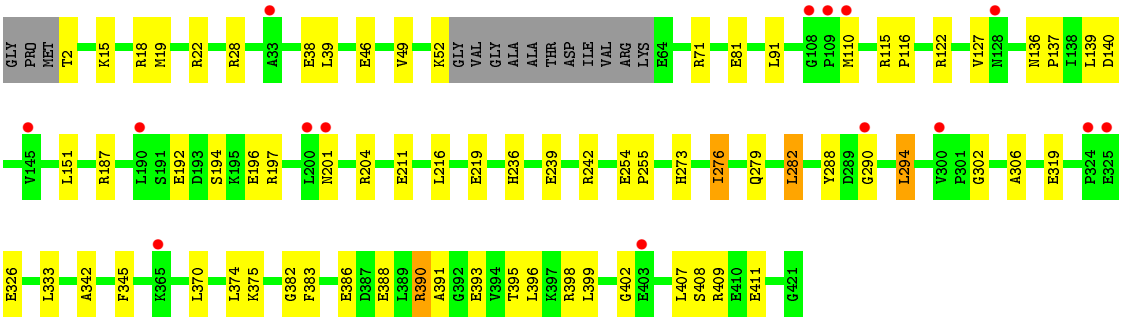

- Molecule 2: tRNA(his)

Chain C:

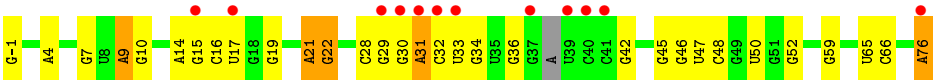

4 Data and refinement statistics (i)

Property	Value	Source
Space group	C 2 2 21	Depositor
Cell constants a, b, c, α, β, γ	84.06Å 159.70Å 123.99Å 90.00° 90.00° 90.00°	Depositor
Resolution (Å)	29.47 – 2.55 29.47 – 2.55	Depositor EDS
% Data completeness (in resolution range)	97.9 (29.47-2.55) 98.0 (29.47-2.55)	Depositor EDS
R_{merge}	0.15	Depositor
R_{sym}	(Not available)	Depositor
$< I/\sigma(I) >$ [1]	6.10 (at 2.54Å)	Xtriage
Refinement program	PHENIX (phenix.refine: 1.8.2_1309)	Depositor
R, R_{free}	0.207 , 0.262 0.206 , 0.262	Depositor DCC
R_{free} test set	1361 reflections (5.04%)	DCC
Wilson B-factor (Å^2)	48.7	Xtriage
Anisotropy	0.984	Xtriage
Bulk solvent k_{sol}(e/Å^3), B_{sol}(Å^2)	0.31 , 50.4	EDS
Estimated twinning fraction	No twinning to report.	Xtriage
L-test for twinning[2]	$< \|L\| > = 0.49$, $< L^2 > = 0.32$	Xtriage
Outliers	1 of 27047 reflections (0.004%)	Xtriage
F_o,F_c correlation	0.94	EDS
Total number of atoms	4981	wwPDB-VP
Average B, all atoms (Å^2)	73.0	wwPDB-VP

Xtriage's analysis on translational NCS is as follows: *The largest off-origin peak in the Patterson function is 4.83% of the height of the origin peak. No significant pseudotranslation is detected.*

[1] Intensities estimated from amplitudes.

[2] Theoretical values of $< |L| >$, $< L^2 >$ for acentric reflections are 0.5, 0.375 respectively for untwinned datasets, and 0.333, 0.2 for perfectly twinned datasets.

5 Model quality (i)

5.1 Standard geometry (i)

Bond lengths and bond angles in the following residue types are not validated in this section: GTP, AMP

The Z score for a bond length (or angle) is the number of standard deviations the observed value is removed from the expected value. A bond length (or angle) with $|Z| > 5$ is considered an outlier worth inspection. RMSZ is the root-mean-square of all Z scores of the bond lengths (or angles).

Mol	Chain	Bond lengths		Bond angles	
		RMSZ	$\#\|Z\|>5$	RMSZ	$\#\|Z\|>5$
1	A	0.26	0/3278	0.46	0/4419
2	C	0.22	0/1810	0.77	0/2818
All	All	0.25	0/5088	0.60	0/7237

There are no bond length outliers.

There are no bond angle outliers.

There are no chirality outliers.

There are no planarity outliers.

5.2 Too-close contacts (i)

In the following table, the Non-H and H(model) columns list the number of non-hydrogen atoms and hydrogen atoms in the chain respectively. The H(added) column lists the number of hydrogen atoms added and optimized by MolProbity. The Clashes column lists the number of clashes within the asymmetric unit, whereas Symm-Clashes lists symmetry related clashes.

Mol	Chain	Non-H	H(model)	H(added)	Clashes	Symm-Clashes
1	A	3217	0	3238	36	0
2	C	1654	0	833	13	0
3	A	23	0	12	1	0
4	A	11	0	6	3	0
5	A	57	0	0	4	0
5	C	19	0	0	1	0
All	All	4981	0	4089	48	0

The all-atom clashscore is defined as the number of clashes found per 1000 atoms (including hydrogen atoms). The all-atom clashscore for this structure is 5.

All (48) close contacts within the same asymmetric unit are listed below, sorted by their clash

magnitude.

Atom-1	Atom-2	Interatomic distance (Å)	Clash overlap (Å)
1:A:110:MET:SD	5:A:634:HOH:O	2.30	0.88
1:A:122:ARG:NH1	2:C:-1:GTP:O2B	2.18	0.75
4:A:502:HIS:N	2:C:76:A:HO3'	1.85	0.74
1:A:273:HIS:NE2	1:A:319:GLU:OE2	2.16	0.74
3:A:501:AMP:O3P	4:A:502:HIS:N	2.26	0.69
1:A:28:ARG:NH1	1:A:38:GLU:OE1	2.25	0.69
1:A:393:GLU:HG2	1:A:408:SER:HA	1.77	0.66
1:A:383:PHE:HB2	1:A:395:THR:HB	1.79	0.64
1:A:239:GLU:OE1	1:A:242:ARG:NH1	2.32	0.61
2:C:9:A:O2'	2:C:10:G:N7	2.34	0.60
4:A:502:HIS:N	2:C:76:A:HO2'	2.01	0.59
1:A:204:ARG:NH1	5:A:646:HOH:O	2.32	0.59
1:A:19:MET:HE1	1:A:22:ARG:HE	1.68	0.59
1:A:18:ARG:NH2	5:A:648:HOH:O	2.38	0.57
1:A:194:SER:HA	1:A:197:ARG:HD2	1.87	0.55
1:A:326:GLU:OE1	1:A:326:GLU:N	2.29	0.52
1:A:288:TYR:CE1	1:A:302:GLY:HA3	2.46	0.50
2:C:28:C:H2'	2:C:29:G:C8	2.47	0.49
1:A:402:GLY:HA2	2:C:36:G:O6	2.12	0.49
1:A:390:ARG:HG2	1:A:391:ALA:N	2.27	0.48
2:C:30:G:H2'	2:C:31:A:H4'	1.96	0.48
1:A:374:LEU:HD23	1:A:399:LEU:HD13	1.96	0.47
1:A:409:ARG:HB2	1:A:409:ARG:HE	1.47	0.47
2:C:15:G:H2'	2:C:59:G:H1	1.79	0.47
1:A:386:GLU:O	1:A:390:ARG:HB3	2.14	0.47
1:A:151:LEU:HD13	1:A:282:LEU:HD23	1.96	0.46
1:A:192:GLU:O	1:A:196:GLU:HG2	2.15	0.46
1:A:15:LYS:HE2	5:A:648:HOH:O	2.16	0.46
1:A:342:ALA:O	1:A:345:PHE:HB3	2.17	0.45
1:A:408:SER:O	1:A:411:GLU:HG2	2.15	0.45
1:A:396:LEU:HD12	1:A:407:LEU:HD12	1.98	0.45
1:A:370:LEU:HD13	1:A:383:PHE:HZ	1.82	0.45
2:C:47:U:H5	2:C:50:U:H5"	1.83	0.44
1:A:254:GLU:HA	1:A:255:PRO:HD2	1.79	0.44
1:A:137:PRO:HG3	1:A:236:HIS:ND1	2.32	0.44
1:A:388:GLU:HB3	1:A:393:GLU:O	2.17	0.44
2:C:21:A:O2'	2:C:22:G:O5'	2.35	0.44
2:C:65:U:H2'	2:C:66:C:C6	2.53	0.43
1:A:136:ASN:HA	1:A:137:PRO:HD3	1.87	0.43
1:A:115:ARG:HA	1:A:116:PRO:HD3	1.90	0.43
1:A:375:LYS:HE3	1:A:375:LYS:HB2	1.81	0.42

Continued on next page...

Continued from previous page...

Atom-1	Atom-2	Interatomic distance (Å)	Clash overlap (Å)
2:C:14:A:OP2	5:C:102:HOH:O	2.22	0.42
1:A:333:LEU:HD23	1:A:382:GLY:HA3	2.00	0.42
1:A:46:GLU:O	1:A:49:VAL:HG13	2.20	0.41
1:A:290:GLY:O	1:A:294:LEU:HD12	2.19	0.41
2:C:28:C:H2'	2:C:29:G:H8	1.83	0.41
1:A:127:VAL:O	1:A:306:ALA:HA	2.21	0.41
1:A:216:LEU:HA	1:A:219:GLU:HG2	2.02	0.41

There are no symmetry-related clashes.

5.3 Torsion angles (i)

5.3.1 Protein backbone (i)

In the following table, the Percentiles column shows the percent Ramachandran outliers of the chain as a percentile score with respect to all X-ray entries followed by that with respect to entries of similar resolution.

The Analysed column shows the number of residues for which the backbone conformation was analysed, and the total number of residues.

Mol	Chain	Analysed	Favoured	Allowed	Outliers	Percentiles
1	A	405/423 (96%)	390 (96%)	13 (3%)	2 (0%)	34 54

All (2) Ramachandran outliers are listed below:

Mol	Chain	Res	Type
1	A	279	GLN
1	A	276	ILE

5.3.2 Protein sidechains (i)

In the following table, the Percentiles column shows the percent sidechain outliers of the chain as a percentile score with respect to all X-ray entries followed by that with respect to entries of similar resolution.

The Analysed column shows the number of residues for which the sidechain conformation was analysed, and the total number of residues.

Mol	Chain	Analysed	Rotameric	Outliers	Percentiles
1	A	323/336 (96%)	307 (95%)	16 (5%)	30 51

All (16) residues with a non-rotameric sidechain are listed below:

Mol	Chain	Res	Type
1	A	2	THR
1	A	39	LEU
1	A	52	LYS
1	A	71	ARG
1	A	81	GLU
1	A	91	LEU
1	A	139	LEU
1	A	140	ASP
1	A	187	ARG
1	A	201	ASN
1	A	211	GLU
1	A	276	ILE
1	A	282	LEU
1	A	294	LEU
1	A	390	ARG
1	A	398	ARG

Some sidechains can be flipped to improve hydrogen bonding and reduce clashes. There are no such sidechains identified.

5.3.3 RNA (i)

Mol	Chain	Analysed	Backbone Outliers	Pucker Outliers
2	C	74/78 (94%)	18 (24%)	1 (1%)

All (18) RNA backbone outliers are listed below:

Mol	Chain	Res	Type
2	C	4	A
2	C	7	G
2	C	9	A
2	C	16	C
2	C	17	U
2	C	19	G
2	C	21	A
2	C	22	G

Continued on next page...

Continued from previous page...

Mol	Chain	Res	Type
2	C	31	A
2	C	32	C
2	C	33	U
2	C	34	G
2	C	42	G
2	C	45	G
2	C	46	G
2	C	48	C
2	C	52	G
2	C	76	A

All (1) RNA pucker outliers are listed below:

Mol	Chain	Res	Type
2	C	21	A

5.4 Non-standard residues in protein, DNA, RNA chains (i)

1 non-standard protein/DNA/RNA residue is modelled in this entry.

In the following table, the Counts columns list the number of bonds (or angles) for which Mogul statistics could be retrieved, the number of bonds (or angles) that are observed in the model and the number of bonds (or angles) that are defined in the chemical component dictionary. The Link column lists molecule types, if any, to which the group is linked. The Z score for a bond length (or angle) is the number of standard deviations the observed value is removed from the expected value. A bond length (or angle) with $|Z| > 2$ is considered an outlier worth inspection. RMSZ is the root-mean-square of all Z scores of the bond lengths (or angles).

Mol	Type	Chain	Res	Link	Bond lengths			Bond angles		
					Counts	RMSZ	$\#\|Z\| > 2$	Counts	RMSZ	$\#\|Z\| > 2$
2	GTP	C	-1	2	25,34,34	2.71	8 (32%)	34,54,54	2.12	8 (23%)

In the following table, the Chirals column lists the number of chiral outliers, the number of chiral centers analysed, the number of these observed in the model and the number defined in the chemical component dictionary. Similar counts are reported in the Torsion and Rings columns. '-' means no outliers of that kind were identified.

Mol	Type	Chain	Res	Link	Chirals	Torsions	Rings
2	GTP	C	-1	2	-	0/18/38/38	0/3/3/3

All (8) bond length outliers are listed below:

Mol	Chain	Res	Type	Atoms	Z	Observed(Å)	Ideal(Å)
2	C	-1	GTP	C8-N7	-5.38	1.24	1.34
2	C	-1	GTP	C2'-C3'	-5.03	1.39	1.53
2	C	-1	GTP	O4'-C4'	-3.05	1.38	1.45
2	C	-1	GTP	C3'-C4'	-2.21	1.47	1.53
2	C	-1	GTP	O3'-C3'	-2.19	1.37	1.43
2	C	-1	GTP	C5-C4	2.88	1.47	1.40
2	C	-1	GTP	C2-N2	5.40	1.45	1.34
2	C	-1	GTP	O6-C6	7.11	1.41	1.24

All (8) bond angle outliers are listed below:

Mol	Chain	Res	Type	Atoms	Z	Observed(^{o})	Ideal(^{o})
2	C	-1	GTP	C4-C5-N7	-5.45	104.47	109.48
2	C	-1	GTP	C1'-N9-C4	-4.60	120.00	126.94
2	C	-1	GTP	N3-C2-N1	-4.01	121.34	127.44
2	C	-1	GTP	PB-O3B-PG	-3.85	119.75	132.67
2	C	-1	GTP	C5-C6-N1	-3.63	118.62	123.59
2	C	-1	GTP	PA-O3A-PB	-2.78	124.91	132.73
2	C	-1	GTP	C6-C5-C4	-2.68	117.69	120.90
2	C	-1	GTP	C6-N1-C2	4.53	122.22	115.94

There are no chirality outliers.

There are no torsion outliers.

There are no ring outliers.

1 monomer is involved in 1 short contact:

Mol	Chain	Res	Type	Clashes	Symm-Clashes
2	C	-1	GTP	1	0

5.5 Carbohydrates (i)

There are no carbohydrates in this entry.

5.6 Ligand geometry (i)

2 ligands are modelled in this entry.

In the following table, the Counts columns list the number of bonds (or angles) for which Mogul statistics could be retrieved, the number of bonds (or angles) that are observed in the model and the number of bonds (or angles) that are defined in the chemical component dictionary. The Link column lists molecule types, if any, to which the group is linked. The Z score for a bond length

(or angle) is the number of standard deviations the observed value is removed from the expected value. A bond length (or angle) with $|Z| > 2$ is considered an outlier worth inspection. RMSZ is the root-mean-square of all Z scores of the bond lengths (or angles).

Mol	Type	Chain	Res	Link	Bond lengths			Bond angles		
					Counts	RMSZ	$\#\|Z\| > 2$	Counts	RMSZ	$\#\|Z\| > 2$
3	AMP	A	501	-	20,25,25	0.94	1 (5%)	22,38,38	1.73	3 (13%)
4	HIS	A	502	-	4,11,11	0.60	0	2,14,14	1.46	0

In the following table, the Chirals column lists the number of chiral outliers, the number of chiral centers analysed, the number of these observed in the model and the number defined in the chemical component dictionary. Similar counts are reported in the Torsion and Rings columns. '-' means no outliers of that kind were identified.

Mol	Type	Chain	Res	Link	Chirals	Torsions	Rings
3	AMP	A	501	-	-	0/6/26/26	0/3/3/3
4	HIS	A	502	-	-	0/4/8/8	0/1/1/1

All (1) bond length outliers are listed below:

Mol	Chain	Res	Type	Atoms	Z	Observed(Å)	Ideal(Å)
3	A	501	AMP	C5-C4	3.16	1.47	1.40

All (3) bond angle outliers are listed below:

Mol	Chain	Res	Type	Atoms	Z	Observed(^{o})	Ideal(^{o})
3	A	501	AMP	N3-C2-N1	-6.31	124.06	128.89
3	A	501	AMP	C4-C5-N7	-3.04	106.68	109.48
3	A	501	AMP	O3P-P-O2P	2.01	115.02	107.38

There are no chirality outliers.

There are no torsion outliers.

There are no ring outliers.

2 monomers are involved in 3 short contacts:

Mol	Chain	Res	Type	Clashes	Symm-Clashes
3	A	501	AMP	1	0
4	A	502	HIS	3	0

5.7 Other polymers (i)

There are no such residues in this entry.

5.8 Polymer linkage issues (i)

There are no chain breaks in this entry.

6 Fit of model and data (i)

6.1 Protein, DNA and RNA chains (i)

In the following table, the column labelled '#RSRZ> 2' contains the number (and percentage) of RSRZ outliers, followed by percent RSRZ outliers for the chain as percentile scores relative to all X-ray entries and entries of similar resolution. The OWAB column contains the minimum, median, 95th percentile and maximum values of the occupancy-weighted average B-factor per residue. The column labelled 'Q< 0.9' lists the number of (and percentage) of residues with an average occupancy less than 0.9.

Mol	Chain	Analysed	<RSRZ>	#RSRZ>2	OWAB(Å^2)	Q<0.9
1	A	409/423 (96%)	0.35	15 (3%) 45 51	37, 58, 91, 119	0
2	C	76/78 (97%)	0.56	12 (15%) 3 3	54, 80, 172, 225	0
All	All	485/501 (96%)	0.38	27 (5%) 28 33	37, 61, 107, 225	0

All (27) RSRZ outliers are listed below:

Mol	Chain	Res	Type	RSRZ
2	C	17	U	12.2
2	C	32	C	6.0
2	C	40	C	4.5
2	C	31	A	4.3
1	A	190	LEU	4.1
2	C	41	C	3.9
1	A	200	LEU	3.3
2	C	30	G	3.2
1	A	108	GLY	3.1
2	C	39	U	3.0
2	C	33	U	3.0
1	A	128	ASN	3.0
2	C	37	G	2.9
1	A	325	GLU	2.9
1	A	109	PRO	2.9
2	C	15	G	2.6
1	A	365	LYS	2.6
1	A	110	MET	2.6
1	A	324	PRO	2.4
1	A	403	GLU	2.4
1	A	300	VAL	2.2
2	C	29	G	2.2
2	C	76	A	2.2
1	A	290	GLY	2.2

Continued on next page...

Continued from previous page...

Mol	Chain	Res	Type	RSRZ
1	A	201	ASN	2.1
1	A	145	VAL	2.0
1	A	33	ALA	2.0

6.2 Non-standard residues in protein, DNA, RNA chains (i)

In the following table, the Atoms column lists the number of modelled atoms in the group and the number defined in the chemical component dictionary. LLDF column lists the quality of electron density of the group with respect to its neighbouring residues in protein, DNA or RNA chains. The B-factors column lists the minimum, median, 95th percentile and maximum values of B factors of atoms in the group. The column labelled 'Q< 0.9' lists the number of atoms with occupancy less than 0.9.

Mol	Type	Chain	Res	Atoms	RSCC	RSR	LLDF	B-factors(Å^2)	Q<0.9
2	GTP	C	-1	32/32	0.91	0.13	-0.87	57,78,101,198	0

6.3 Carbohydrates (i)

There are no carbohydrates in this entry.

6.4 Ligands (i)

In the following table, the Atoms column lists the number of modelled atoms in the group and the number defined in the chemical component dictionary. LLDF column lists the quality of electron density of the group with respect to its neighbouring residues in protein, DNA or RNA chains. The B-factors column lists the minimum, median, 95th percentile and maximum values of B factors of atoms in the group. The column labelled 'Q< 0.9' lists the number of atoms with occupancy less than 0.9.

Mol	Type	Chain	Res	Atoms	RSCC	RSR	LLDF	B-factors(Å^2)	Q<0.9
4	HIS	A	502	11/11	0.81	0.60	7.59	113,119,143,149	0
3	AMP	A	501	23/23	0.93	0.25	1.44	24,44,58,83	0

6.5 Other polymers (i)

There are no such residues in this entry.