



Full wwPDB X-ray Structure Validation Report ⓘ

Feb 1, 2016 – 12:48 PM GMT

PDB ID : 3S28
Title : The crystal structure of sucrose synthase-1 in complex with a breakdown product of the UDP-glucose
Authors : Zheng, Y.; Garavito, R.M.
Deposited on : 2011-05-16
Resolution : 2.80 Å(reported)

This is a Full wwPDB X-ray Structure Validation Report for a publicly released PDB entry.
We welcome your comments at validation@mail.wwpdb.org
A user guide is available at
<http://wwpdb.org/validation/2016/XrayValidationReportHelp>
with specific help available everywhere you see the ⓘ symbol.

The following versions of software and data (see [references ⓘ](#)) were used in the production of this report:

MolProbity : 4.02b-467
Mogul : 1.7 (RC4), CSD as536be (2015)
Xtriage (Phenix) : 1.9-1692
EDS : rb-20026688
Percentile statistics : 20151230.v01 (using entries in the PDB archive December 30th 2015)
Refmac : 5.8.0135
CCP4 : 6.5.0
Ideal geometry (proteins) : Engh & Huber (2001)
Ideal geometry (DNA, RNA) : Parkinson et al. (1996)
Validation Pipeline (wwPDB-VP) : trunk26865

1 Overall quality at a glance ⓘ

The following experimental techniques were used to determine the structure:

X-RAY DIFFRACTION

The reported resolution of this entry is 2.80 Å.

Percentile scores (ranging between 0-100) for global validation metrics of the entry are shown in the following graphic. The table shows the number of entries on which the scores are based.

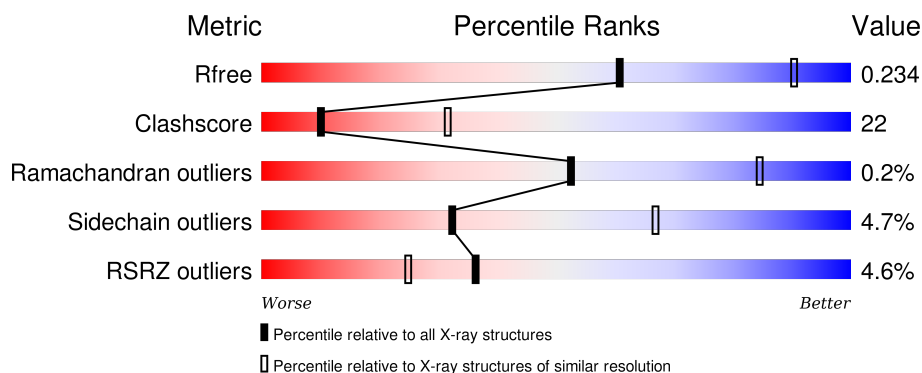

Metric	Whole archive (#Entries)	Similar resolution (#Entries, resolution range(Å))
R_{free}	91344	2393 (2.80-2.80)
Clashscore	102246	2827 (2.80-2.80)
Ramachandran outliers	100387	2782 (2.80-2.80)
Sidechain outliers	100360	2784 (2.80-2.80)
RSRZ outliers	91569	2404 (2.80-2.80)

The table below summarises the geometric issues observed across the polymeric chains and their fit to the electron density. The red, orange, yellow and green segments on the lower bar indicate the fraction of residues that contain outliers for ≥ 3 , 2, 1 and 0 types of geometric quality criteria. A grey segment represents the fraction of residues that are not modelled. The numeric value for each fraction is indicated below the corresponding segment, with a dot representing fractions $\leq 5\%$. The upper red bar (where present) indicates the fraction of residues that have poor fit to the electron density. The numeric value is given above the bar.

Mol	Chain	Length	Quality of chain
1	A	816	<div> <div>3%</div> <div>63% 30% . .</div> </div>
1	B	816	<div> <div>7%</div> <div>63% 30% . .</div> </div>
1	C	816	<div> <div>4%</div> <div>59% 35% . .</div> </div>
1	D	816	<div> <div>3%</div> <div>66% 28% . .</div> </div>
1	E	816	<div> <div>5%</div> <div>66% 26% . .</div> </div>

Continued on next page...

Continued from previous page...

Mol	Chain	Length	Quality of chain
1	F	816	
1	G	816	
1	H	816	

The following table lists non-polymeric compounds, carbohydrate monomers and non-standard residues in protein, DNA, RNA chains that are outliers for geometric or electron-density-fit criteria:

Mol	Type	Chain	Res	Chirality	Geometry	Clashes	Electron density
4	NHF	D	904[B]	-	-	X	-
5	SO4	A	911	-	-	-	X
5	SO4	A	912	-	-	X	-
5	SO4	B	913	-	-	X	X
5	SO4	D	911	-	-	-	X
5	SO4	D	913	-	-	X	-
5	SO4	E	911	-	-	-	X
5	SO4	E	913	-	-	-	X
5	SO4	F	911	-	-	-	X
5	SO4	F	912	-	-	X	-
5	SO4	F	913	-	-	X	-
5	SO4	G	913	-	-	-	X
5	SO4	H	913	-	-	-	X
6	MLA	A	921	-	-	-	X
6	MLA	B	921	-	-	-	X
6	MLA	D	921	-	-	-	X
6	MLA	E	921	-	-	-	X
6	MLA	F	921	-	-	-	X
6	MLA	G	921	-	-	-	X

2 Entry composition

There are 8 unique types of molecules in this entry. The entry contains 51388 atoms, of which 264 are hydrogens and 0 are deuteriums.

In the tables below, the ZeroOcc column contains the number of atoms modelled with zero occupancy, the AltConf column contains the number of residues with at least one atom in alternate conformation and the Trace column contains the number of residues modelled with at most 2 atoms.

- Molecule 1 is a protein called Sucrose synthase 1.

Mol	Chain	Residues	Atoms					ZeroOcc	AltConf	Trace
1	A	781	Total	C	N	O	S	0	0	0
			6289	4039	1069	1159	22			
1	B	780	Total	C	N	O	S	0	0	0
			6158	3949	1050	1137	22			
1	C	781	Total	C	N	O	S	0	0	0
			6290	4045	1066	1157	22			
1	D	781	Total	C	N	O	S	0	0	0
			6280	4035	1062	1161	22			
1	E	781	Total	C	N	O	S	0	0	0
			6271	4028	1062	1159	22			
1	F	781	Total	C	N	O	S	0	0	0
			6292	4042	1070	1158	22			
1	G	781	Total	C	N	O	S	0	0	0
			6299	4045	1070	1162	22			
1	H	780	Total	C	N	O	S	0	0	0
			6243	4007	1063	1151	22			

There are 64 discrepancies between the modelled and reference sequences:

Chain	Residue	Modelled	Actual	Comment	Reference
A	809	VAL	-	EXPRESSION TAG	UNP P49040
A	810	GLU	-	EXPRESSION TAG	UNP P49040
A	811	HIS	-	EXPRESSION TAG	UNP P49040
A	812	HIS	-	EXPRESSION TAG	UNP P49040
A	813	HIS	-	EXPRESSION TAG	UNP P49040
A	814	HIS	-	EXPRESSION TAG	UNP P49040
A	815	HIS	-	EXPRESSION TAG	UNP P49040
A	816	HIS	-	EXPRESSION TAG	UNP P49040
B	809	VAL	-	EXPRESSION TAG	UNP P49040
B	810	GLU	-	EXPRESSION TAG	UNP P49040
B	811	HIS	-	EXPRESSION TAG	UNP P49040
B	812	HIS	-	EXPRESSION TAG	UNP P49040
B	813	HIS	-	EXPRESSION TAG	UNP P49040

Continued on next page...

Continued from previous page...

Chain	Residue	Modelled	Actual	Comment	Reference
B	814	HIS	-	EXPRESSION TAG	UNP P49040
B	815	HIS	-	EXPRESSION TAG	UNP P49040
B	816	HIS	-	EXPRESSION TAG	UNP P49040
C	809	VAL	-	EXPRESSION TAG	UNP P49040
C	810	GLU	-	EXPRESSION TAG	UNP P49040
C	811	HIS	-	EXPRESSION TAG	UNP P49040
C	812	HIS	-	EXPRESSION TAG	UNP P49040
C	813	HIS	-	EXPRESSION TAG	UNP P49040
C	814	HIS	-	EXPRESSION TAG	UNP P49040
C	815	HIS	-	EXPRESSION TAG	UNP P49040
C	816	HIS	-	EXPRESSION TAG	UNP P49040
D	809	VAL	-	EXPRESSION TAG	UNP P49040
D	810	GLU	-	EXPRESSION TAG	UNP P49040
D	811	HIS	-	EXPRESSION TAG	UNP P49040
D	812	HIS	-	EXPRESSION TAG	UNP P49040
D	813	HIS	-	EXPRESSION TAG	UNP P49040
D	814	HIS	-	EXPRESSION TAG	UNP P49040
D	815	HIS	-	EXPRESSION TAG	UNP P49040
D	816	HIS	-	EXPRESSION TAG	UNP P49040
E	809	VAL	-	EXPRESSION TAG	UNP P49040
E	810	GLU	-	EXPRESSION TAG	UNP P49040
E	811	HIS	-	EXPRESSION TAG	UNP P49040
E	812	HIS	-	EXPRESSION TAG	UNP P49040
E	813	HIS	-	EXPRESSION TAG	UNP P49040
E	814	HIS	-	EXPRESSION TAG	UNP P49040
E	815	HIS	-	EXPRESSION TAG	UNP P49040
E	816	HIS	-	EXPRESSION TAG	UNP P49040
F	809	VAL	-	EXPRESSION TAG	UNP P49040
F	810	GLU	-	EXPRESSION TAG	UNP P49040
F	811	HIS	-	EXPRESSION TAG	UNP P49040
F	812	HIS	-	EXPRESSION TAG	UNP P49040
F	813	HIS	-	EXPRESSION TAG	UNP P49040
F	814	HIS	-	EXPRESSION TAG	UNP P49040
F	815	HIS	-	EXPRESSION TAG	UNP P49040
F	816	HIS	-	EXPRESSION TAG	UNP P49040
G	809	VAL	-	EXPRESSION TAG	UNP P49040
G	810	GLU	-	EXPRESSION TAG	UNP P49040
G	811	HIS	-	EXPRESSION TAG	UNP P49040
G	812	HIS	-	EXPRESSION TAG	UNP P49040
G	813	HIS	-	EXPRESSION TAG	UNP P49040
G	814	HIS	-	EXPRESSION TAG	UNP P49040
G	815	HIS	-	EXPRESSION TAG	UNP P49040

Continued on next page...

Continued from previous page...

Chain	Residue	Modelled	Actual	Comment	Reference
G	816	HIS	-	EXPRESSION TAG	UNP P49040
H	809	VAL	-	EXPRESSION TAG	UNP P49040
H	810	GLU	-	EXPRESSION TAG	UNP P49040
H	811	HIS	-	EXPRESSION TAG	UNP P49040
H	812	HIS	-	EXPRESSION TAG	UNP P49040
H	813	HIS	-	EXPRESSION TAG	UNP P49040
H	814	HIS	-	EXPRESSION TAG	UNP P49040
H	815	HIS	-	EXPRESSION TAG	UNP P49040
H	816	HIS	-	EXPRESSION TAG	UNP P49040

- Molecule 2 is URIDINE-5'-DIPHOSPHATE (three-letter code: UDP) (formula: C₉H₁₄N₂O₁₂P₂).

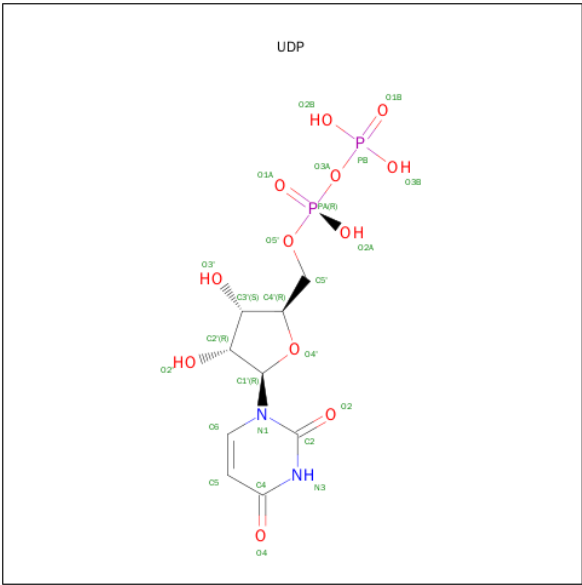

Continued from previous page...

Mol	Chain	Residues	Atoms					ZeroOcc	AltConf
2	H	1	Total	C	H	N	O	P	
			36	9	11	2	12	2	
								0	0

- Molecule 3 is SUGAR (1,5-ANHYDRO-D-ARABINO-HEX-1-ENITOL) (three-letter code: LCN) (formula: C₆H₁₀O₅).

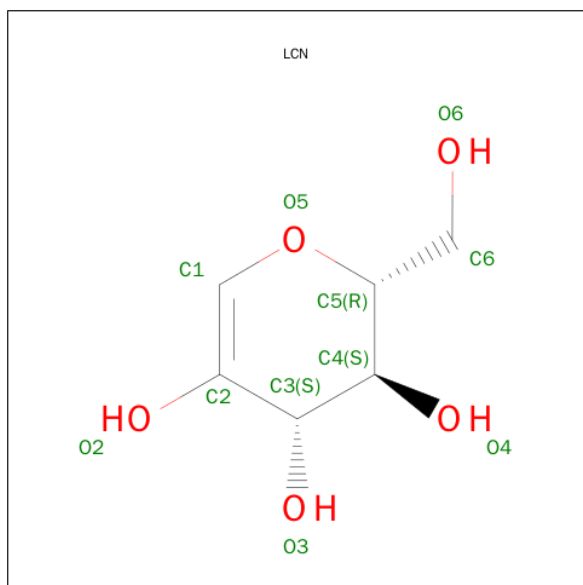

Mol	Chain	Residues	Atoms				ZeroOcc	AltConf
3	A	1	Total	C	H	O	0	1
			21	6	10	5		
3	B	1	Total	C	H	O	0	1
			21	6	10	5		
3	C	1	Total	C	H	O	0	1
			21	6	10	5		
3	D	1	Total	C	H	O	0	1
			21	6	10	5		
3	E	1	Total	C	H	O	0	1
			21	6	10	5		
3	F	1	Total	C	H	O	0	1
			21	6	10	5		
3	G	1	Total	C	H	O	0	1
			21	6	10	5		
3	H	1	Total	C	H	O	0	1
			21	6	10	5		

- Molecule 4 is SUGAR (1,5-ANHYDRO-D-FRUCTOSE) (three-letter code: NHF) (formula: C₆H₁₀O₅).

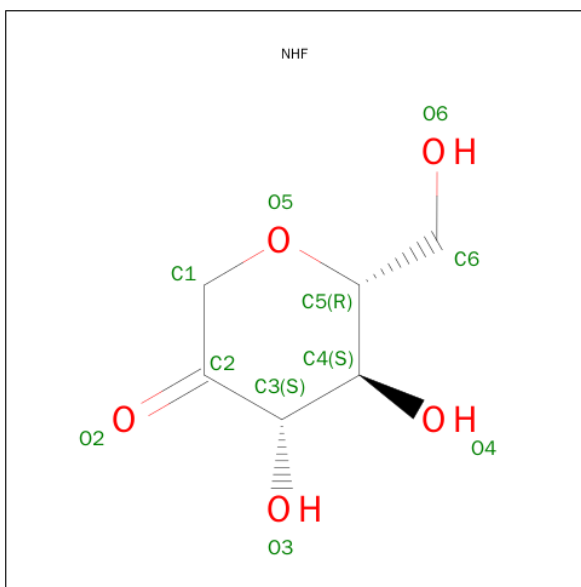

Mol	Chain	Residues	Atoms				ZeroOcc	AltConf
4	A	1	Total	C	H	O	0	1
			21	6	10	5		
4	B	1	Total	C	H	O	0	1
			21	6	10	5		
4	C	1	Total	C	H	O	0	1
			21	6	10	5		
4	D	1	Total	C	H	O	0	1
			21	6	10	5		
4	E	1	Total	C	H	O	0	1
			21	6	10	5		
4	F	1	Total	C	H	O	0	1
			21	6	10	5		
4	G	1	Total	C	H	O	0	1
			21	6	10	5		
4	H	1	Total	C	H	O	0	1
			21	6	10	5		

- Molecule 5 is SULFATE ION (three-letter code: SO4) (formula: O₄S).

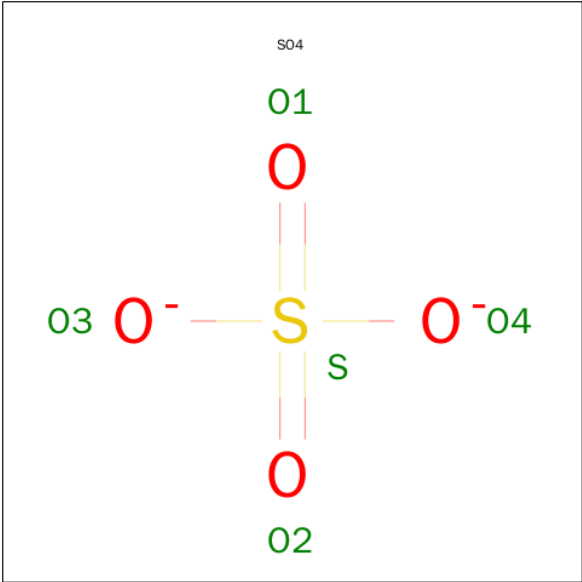

Mol	Chain	Residues	Atoms			ZeroOcc	AltConf
5	A	1	Total	O	S	0	0
			5	4	1		
5	A	1	Total	O	S	0	0
			5	4	1		
5	A	1	Total	O	S	0	0
			5	4	1		
5	B	1	Total	O	S	0	0
			5	4	1		
5	B	1	Total	O	S	0	0
			5	4	1		
5	B	1	Total	O	S	0	0
			5	4	1		
5	C	1	Total	O	S	0	0
			5	4	1		
5	C	1	Total	O	S	0	0
			5	4	1		
5	C	1	Total	O	S	0	0
			5	4	1		
5	D	1	Total	O	S	0	0
			5	4	1		
5	D	1	Total	O	S	0	0
			5	4	1		
5	D	1	Total	O	S	0	0
			5	4	1		
5	E	1	Total	O	S	0	0
			5	4	1		
5	E	1	Total	O	S	0	0
			5	4	1		

Continued on next page...

Continued from previous page...

Mol	Chain	Residues	Atoms			ZeroOcc	AltConf
5	E	1	Total	O	S	0	0
			5	4	1		
5	F	1	Total	O	S	0	0
			5	4	1		
5	F	1	Total	O	S	0	0
			5	4	1		
5	F	1	Total	O	S	0	0
			5	4	1		
5	G	1	Total	O	S	0	0
			5	4	1		
5	G	1	Total	O	S	0	0
			5	4	1		
5	G	1	Total	O	S	0	0
			5	4	1		
5	H	1	Total	O	S	0	0
			5	4	1		
5	H	1	Total	O	S	0	0
			5	4	1		
5	H	1	Total	O	S	0	0
			5	4	1		

- Molecule 6 is MALONIC ACID (three-letter code: MLA) (formula: $C_3H_4O_4$).

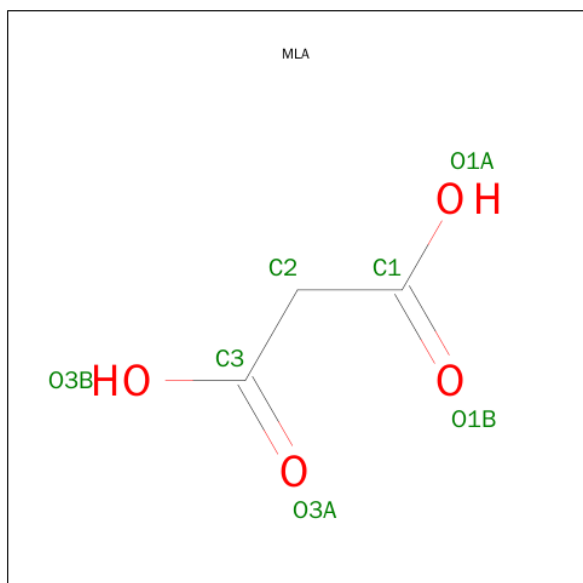

Mol	Chain	Residues	Atoms				ZeroOcc	AltConf
6	A	1	Total	C	H	O	0	0
			9	3	2	4		

Continued on next page...

Continued from previous page...

Mol	Chain	Residues	Atoms				ZeroOcc	AltConf
6	B	1	Total	C	H	O	0	0
			9	3	2	4		
6	C	1	Total	C	H	O	0	0
			9	3	2	4		
6	D	1	Total	C	H	O	0	0
			9	3	2	4		
6	E	1	Total	C	H	O	0	0
			9	3	2	4		
6	F	1	Total	C	H	O	0	0
			9	3	2	4		
6	G	1	Total	C	H	O	0	0
			9	3	2	4		
6	H	1	Total	C	H	O	0	0
			9	3	2	4		

- Molecule 7 is POTASSIUM ION (three-letter code: K) (formula: K).

Mol	Chain	Residues	Atoms		ZeroOcc	AltConf
7	G	1	Total	K	0	0
			1	1		
7	D	1	Total	K	0	0
			1	1		
7	E	1	Total	K	0	0
			1	1		
7	H	1	Total	K	0	0
			1	1		
7	B	1	Total	K	0	0
			1	1		
7	C	1	Total	K	0	0
			1	1		
7	A	1	Total	K	0	0
			1	1		
7	F	1	Total	K	0	0
			1	1		

- Molecule 8 is water.

Mol	Chain	Residues	Atoms		ZeroOcc	AltConf
8	A	69	Total	O	0	0
			69	69		
8	B	55	Total	O	0	0
			55	55		

Continued on next page...

Continued from previous page...

Mol	Chain	Residues	Atoms		ZeroOcc	AltConf
8	C	24	Total 24	O 24	0	0
8	D	54	Total 54	O 54	0	0
8	E	50	Total 50	O 50	0	0
8	F	79	Total 79	O 79	0	0
8	G	62	Total 62	O 62	0	0
8	H	49	Total 49	O 49	0	0

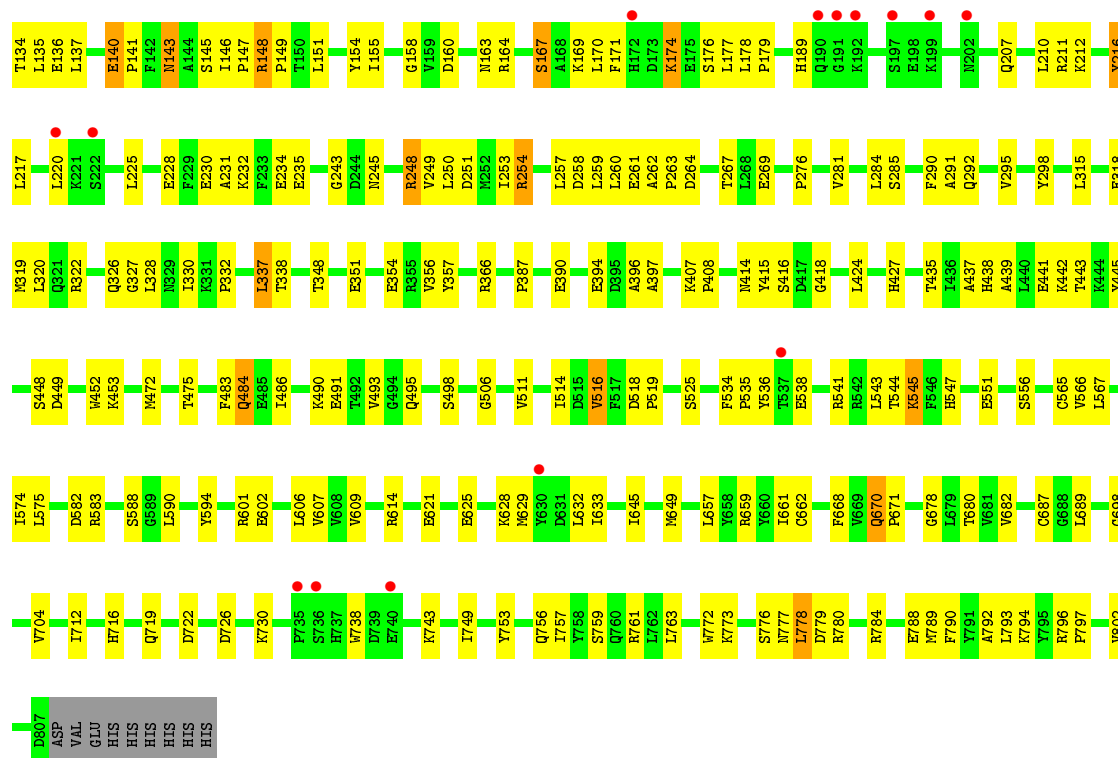

• Molecule 1: Sucrose synthase 1

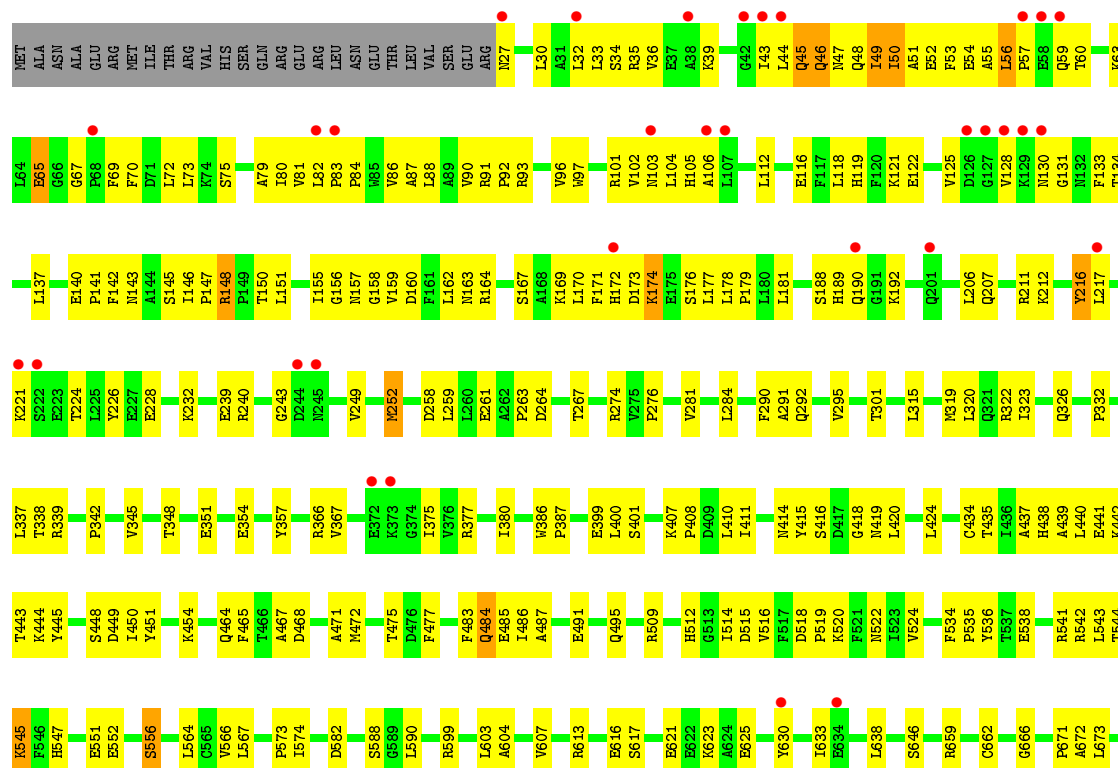

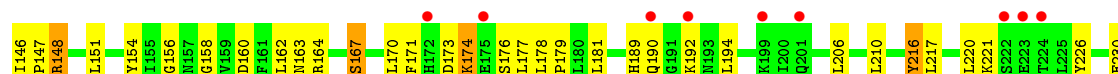

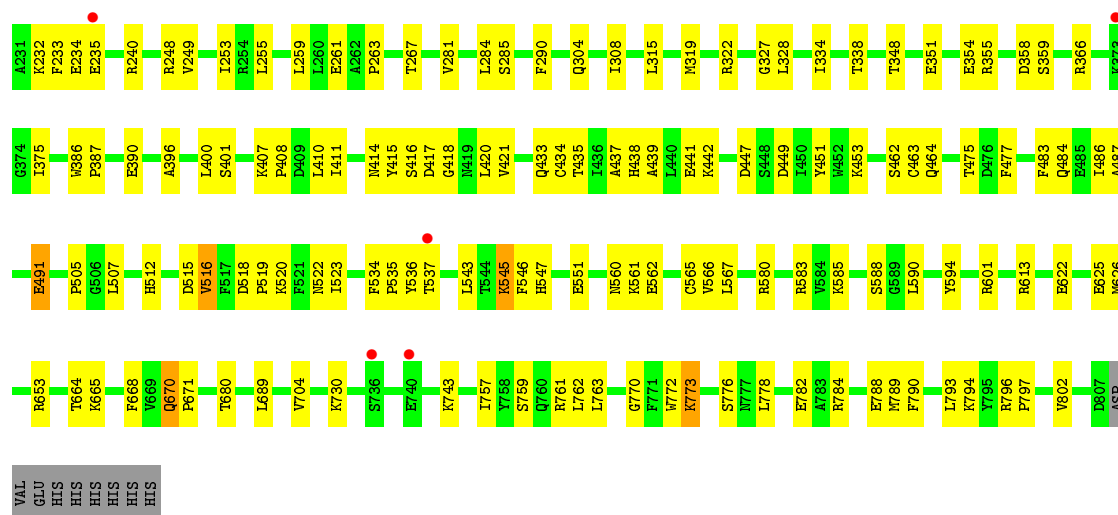

• Molecule 1: Sucrose synthase 1

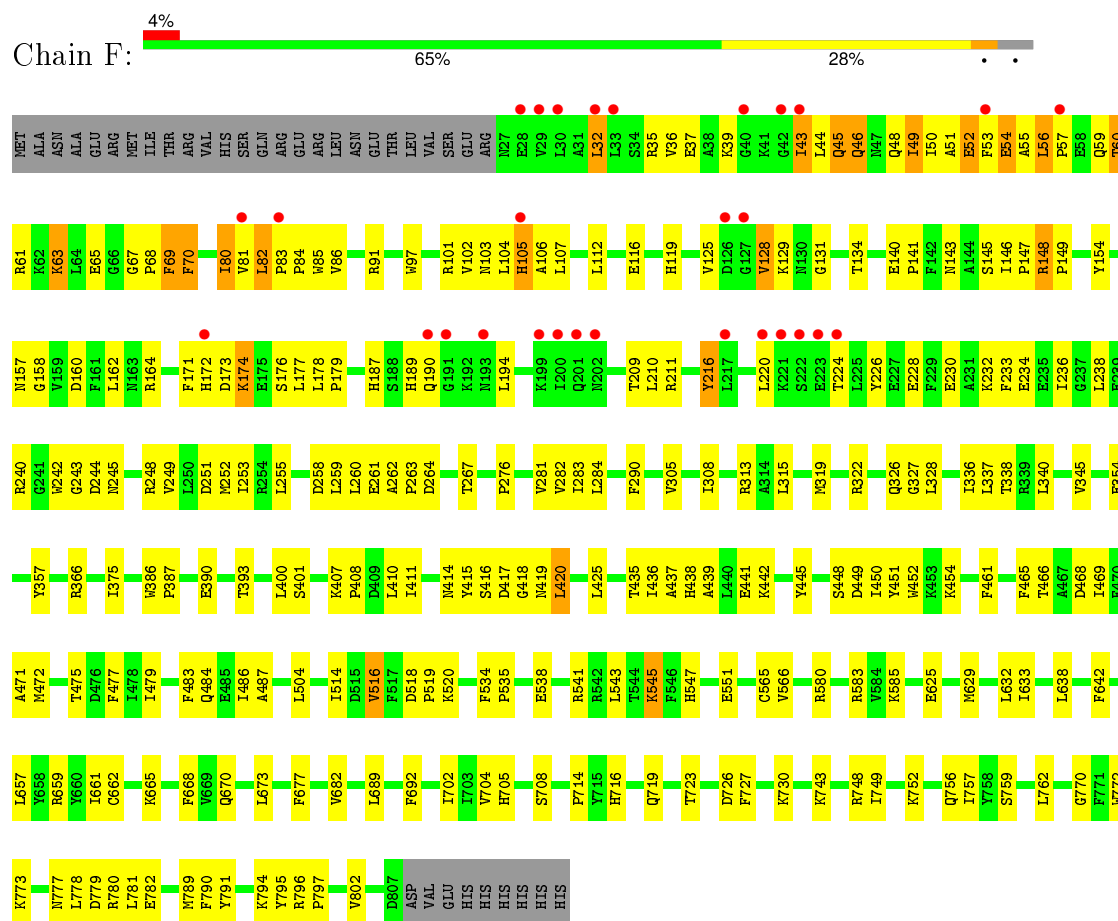

• Molecule 1: Sucrose synthase 1

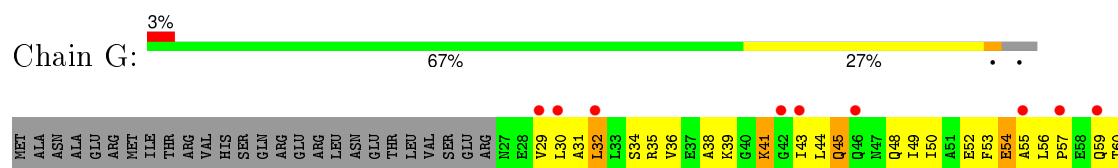

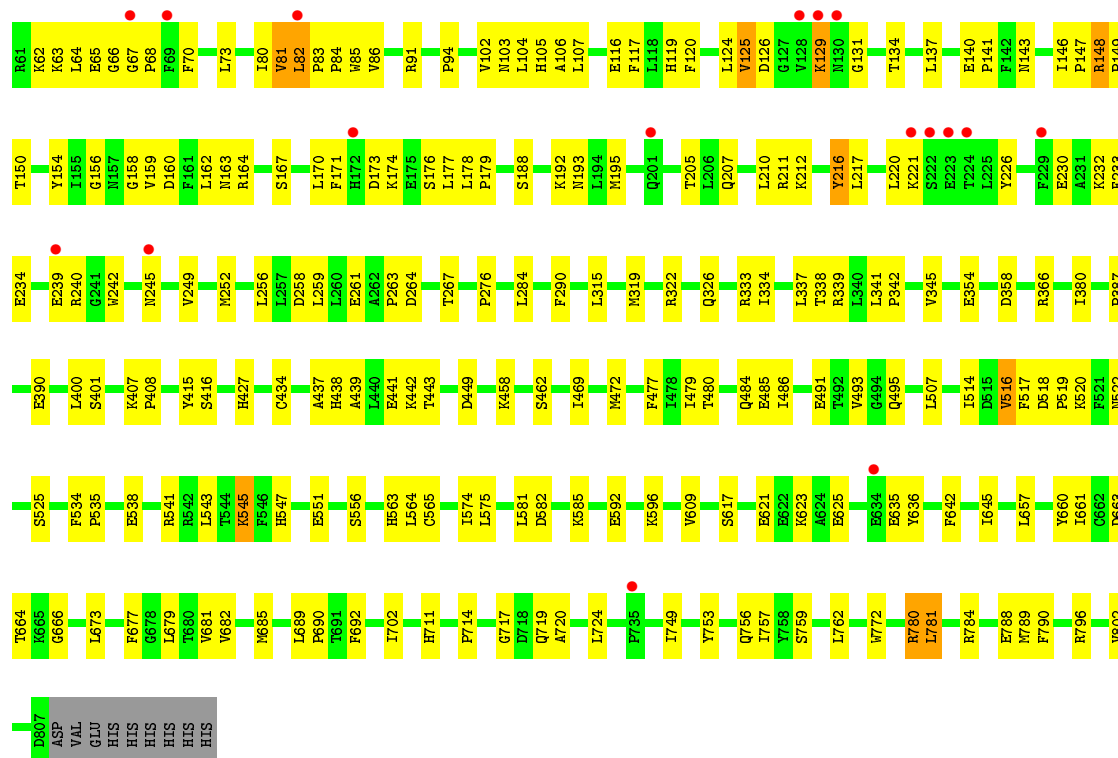

• Molecule 1: Sucrose synthase 1

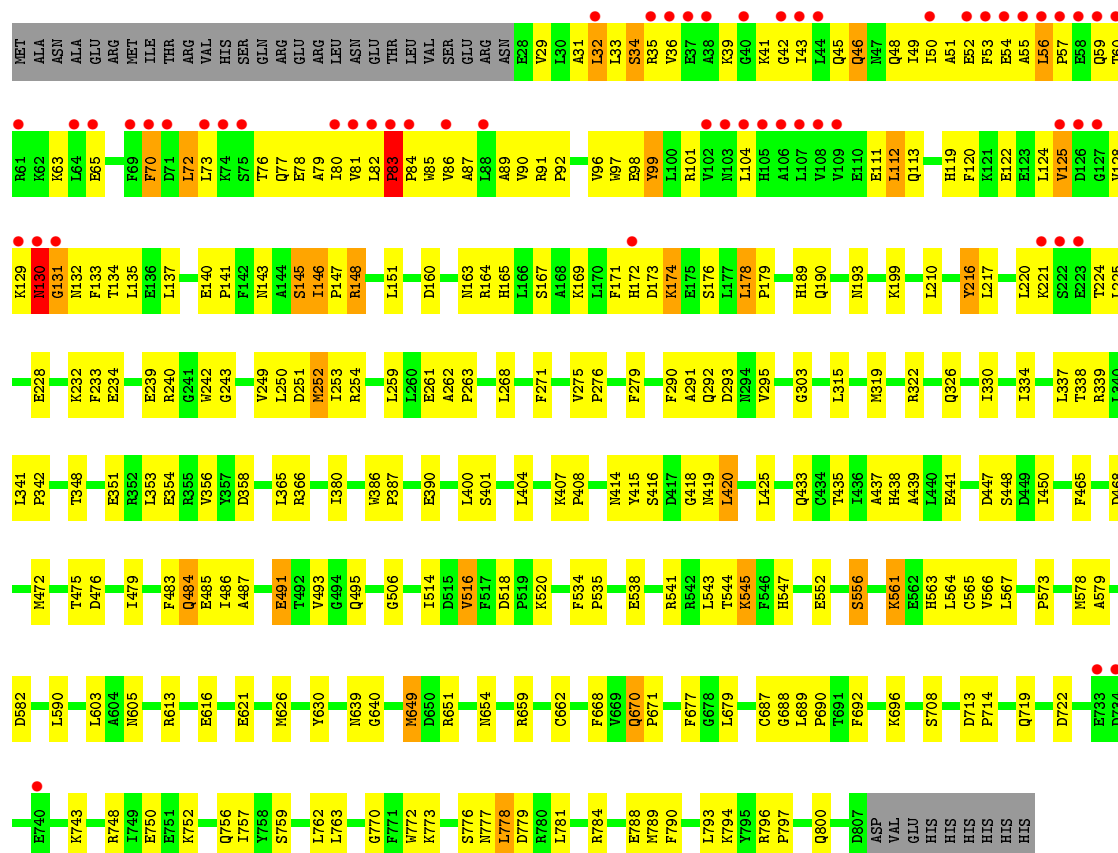

4 Data and refinement statistics

Property	Value	Source
Space group	C 1 2 1	Depositor
Cell constants a, b, c, α , β , γ	276.75Å 261.88Å 160.19Å 90.00° 108.70° 90.00°	Depositor
Resolution (Å)	24.98 – 2.80 50.06 – 2.80	Depositor EDS
% Data completeness (in resolution range)	99.7 (24.98-2.80) 99.7 (50.06-2.80)	Depositor EDS
R_{merge}	(Not available)	Depositor
R_{sym}	0.11	Depositor
$\langle I/\sigma(I) \rangle$ ¹	1.98 (at 2.81Å)	Xtriage
Refinement program	PHENIX (phenix.refine: 1.7_650)	Depositor
R, R_{free}	0.188 , 0.236 0.188 , 0.234	Depositor DCC
R_{free} test set	13252 reflections (5.30%)	DCC
Wilson B-factor (Å ²)	43.7	Xtriage
Anisotropy	0.057	Xtriage
Bulk solvent k_{sol} (e/Å ³), B_{sol} (Å ²)	0.35 , 50.1	EDS
Estimated twinning fraction	No twinning to report.	Xtriage
L-test for twinning ²	$\langle L \rangle = 0.48$, $\langle L^2 \rangle = 0.30$	Xtriage
Outliers	4 of 263585 reflections (0.002%)	Xtriage
F_o, F_c correlation	0.94	EDS
Total number of atoms	51388	wwPDB-VP
Average B, all atoms (Å ²)	47.0	wwPDB-VP

Xtriage's analysis on translational NCS is as follows: *The analyses of the Patterson function reveals a significant off-origin peak that is 27.65 % of the origin peak, indicating pseudo translational symmetry. The chance of finding a peak of this or larger height randomly in a structure without pseudo translational symmetry is equal to 2.1188e-03. The detected translational NCS is most likely also responsible for the elevated intensity ratio.*

¹Intensities estimated from amplitudes.

²Theoretical values of $\langle |L| \rangle$, $\langle L^2 \rangle$ for acentric reflections are 0.5, 0.375 respectively for untwinned datasets, and 0.333, 0.2 for perfectly twinned datasets.

5 Model quality

5.1 Standard geometry

Bond lengths and bond angles in the following residue types are not validated in this section: UDP, NHF, K, MLA, SO4, LCN

The Z score for a bond length (or angle) is the number of standard deviations the observed value is removed from the expected value. A bond length (or angle) with $|Z| > 5$ is considered an outlier worth inspection. RMSZ is the root-mean-square of all Z scores of the bond lengths (or angles).

Mol	Chain	Bond lengths		Bond angles	
		RMSZ	# Z >5	RMSZ	# Z >5
1	A	0.37	0/6436	0.56	1/8714 (0.0%)
1	B	0.35	0/6304	0.58	1/8549 (0.0%)
1	C	0.33	0/6437	0.53	0/8718
1	D	0.36	0/6427	0.56	1/8707 (0.0%)
1	E	0.35	0/6417	0.56	0/8693
1	F	0.38	0/6439	0.58	0/8719
1	G	0.36	0/6446	0.57	0/8728
1	H	0.35	0/6390	0.55	0/8655
All	All	0.36	0/51296	0.56	3/69483 (0.0%)

Chiral center outliers are detected by calculating the chiral volume of a chiral center and verifying if the center is modelled as a planar moiety or with the opposite hand. A planarity outlier is detected by checking planarity of atoms in a peptide group, atoms in a mainchain group or atoms of a sidechain that are expected to be planar.

Mol	Chain	#Chirality outliers	#Planarity outliers
1	A	0	1
1	B	0	1
1	E	0	1
1	F	0	1
1	G	0	1
1	H	0	3
All	All	0	8

There are no bond length outliers.

All (3) bond angle outliers are listed below:

Mol	Chain	Res	Type	Atoms	Z	Observed(°)	Ideal(°)
1	D	678	GLY	N-CA-C	5.35	126.48	113.10
1	B	678	GLY	N-CA-C	5.33	126.43	113.10

Continued on next page...

Continued from previous page...

Mol	Chain	Res	Type	Atoms	Z	Observed(°)	Ideal(°)
1	A	678	GLY	N-CA-C	5.11	125.88	113.10

There are no chirality outliers.

All (8) planarity outliers are listed below:

Mol	Chain	Res	Type	Group
1	A	83	PRO	Peptide
1	B	71	ASP	Peptide
1	E	81	VAL	Peptide
1	F	82	LEU	Peptide
1	G	81	VAL	Peptide
1	H	130	ASN	Peptide
1	H	131	GLY	Peptide
1	H	83	PRO	Peptide

5.2 Too-close contacts

In the following table, the Non-H and H(model) columns list the number of non-hydrogen atoms and hydrogen atoms in the chain respectively. The H(added) column lists the number of hydrogen atoms added and optimized by MolProbity. The Clashes column lists the number of clashes within the asymmetric unit, whereas Symm-Clashes lists symmetry related clashes.

Mol	Chain	Non-H	H(model)	H(added)	Clashes	Symm-Clashes
1	A	6289	0	6220	285	0
1	B	6158	0	5959	298	0
1	C	6290	0	6242	314	0
1	D	6280	0	6206	274	0
1	E	6271	0	6194	266	0
1	F	6292	0	6234	285	0
1	G	6299	0	6240	268	0
1	H	6243	0	6130	322	0
2	A	25	11	11	3	0
2	B	25	11	11	1	0
2	C	25	11	11	0	0
2	D	25	11	11	4	0
2	E	25	11	11	1	0
2	F	25	11	11	1	0
2	G	25	11	11	4	0
2	H	25	11	11	4	0
3	A	11	10	10	1	0
3	B	11	10	10	0	0

Continued on next page...

Continued from previous page...

Mol	Chain	Non-H	H(model)	H(added)	Clashes	Symm-Clashes
3	C	11	10	10	0	0
3	D	11	10	10	1	0
3	E	11	10	10	0	0
3	F	11	10	10	1	0
3	G	11	10	10	1	0
3	H	11	10	10	0	0
4	A	11	10	10	2	0
4	B	11	10	10	2	0
4	C	11	10	10	1	0
4	D	11	10	10	6	0
4	E	11	10	10	2	0
4	F	11	10	10	0	0
4	G	11	10	10	1	0
4	H	11	10	10	4	0
5	A	15	0	0	3	0
5	B	15	0	0	5	0
5	C	15	0	0	1	0
5	D	15	0	0	2	0
5	E	15	0	0	1	0
5	F	15	0	0	5	0
5	G	15	0	0	2	0
5	H	15	0	0	1	0
6	A	7	2	2	0	0
6	B	7	2	2	0	0
6	C	7	2	2	0	0
6	D	7	2	2	0	0
6	E	7	2	2	1	0
6	F	7	2	2	1	0
6	G	7	2	2	0	0
6	H	7	2	2	0	0
7	A	1	0	0	0	0
7	B	1	0	0	0	0
7	C	1	0	0	0	0
7	D	1	0	0	0	0
7	E	1	0	0	0	0
7	F	1	0	0	0	0
7	G	1	0	0	0	0
7	H	1	0	0	0	0
8	A	69	0	0	0	0
8	B	55	0	0	2	0
8	C	24	0	0	0	0
8	D	54	0	0	1	0

Continued on next page...

Continued from previous page...

Mol	Chain	Non-H	H(model)	H(added)	Clashes	Symm-Clashes
8	E	50	0	0	1	0
8	F	79	0	0	2	0
8	G	62	0	0	2	0
8	H	49	0	0	1	0
All	All	51124	264	49689	2198	0

The all-atom clashscore is defined as the number of clashes found per 1000 atoms (including hydrogen atoms). The all-atom clashscore for this structure is 22.

All (2198) close contacts within the same asymmetric unit are listed below, sorted by their clash magnitude.

Atom-1	Atom-2	Interatomic distance (Å)	Clash overlap (Å)
1:B:46:GLN:HG2	1:B:50:ILE:CB	1.66	1.25
1:E:789:MET:HB3	1:H:789:MET:CE	1.68	1.22
1:F:789:MET:CE	1:G:789:MET:HB3	1.71	1.21
1:G:66:GLY:C	1:G:68:PRO:HD3	1.60	1.19
1:H:82:LEU:HB2	1:H:83:PRO:HD2	1.20	1.19
1:C:83:PRO:HG2	1:C:84:PRO:HD3	1.20	1.15
1:E:81:VAL:CG1	1:E:86:VAL:HB	1.77	1.15
1:D:48:GLN:HA	1:D:51:ALA:HB2	1.19	1.14
1:F:39:LYS:HG2	1:F:104:LEU:HD13	1.27	1.13
1:B:37:GLU:CB	1:B:59:GLN:HA	1.79	1.12
1:B:146:ILE:HG22	1:B:147:PRO:HD2	1.28	1.11
1:B:789:MET:CE	1:C:789:MET:HE2	1.80	1.11
1:F:789:MET:HE2	1:G:789:MET:HE2	1.28	1.11
1:C:545:LYS:HD3	1:C:545:LYS:H	1.10	1.11
1:B:789:MET:CE	1:C:789:MET:HB3	1.81	1.10
1:F:315:LEU:HG	1:F:319:MET:HE3	1.28	1.10
1:H:545:LYS:H	1:H:545:LYS:HD3	1.12	1.10
1:B:89:ALA:HB1	1:B:99:TYR:HD1	1.11	1.09
1:B:45:GLN:HB3	1:B:80:ILE:HA	1.12	1.09
1:H:80:ILE:HD11	1:H:87:ALA:HB3	1.27	1.09
1:G:543:LEU:HB3	1:G:545:LYS:HE3	1.37	1.07
1:B:82:LEU:O	1:B:84:PRO:HD2	1.53	1.07
1:E:789:MET:HE2	1:H:789:MET:HE2	1.10	1.07
1:A:315:LEU:HG	1:A:319:MET:HE3	1.34	1.06
1:E:46:GLN:HB3	1:E:50:ILE:HB	1.26	1.06
1:G:83:PRO:HB2	1:G:85:TRP:H	1.18	1.06
1:B:89:ALA:HB1	1:B:99:TYR:CD1	1.90	1.05
1:A:789:MET:HE2	1:D:789:MET:CE	1.84	1.05
1:C:143:ASN:HB3	1:C:148:ARG:NH2	1.72	1.05

Continued on next page...

Continued from previous page...

Atom-1	Atom-2	Interatomic distance (Å)	Clash overlap (Å)
1:H:146:ILE:HG23	1:H:147:PRO:HD2	1.35	1.05
1:B:315:LEU:HG	1:B:319:MET:HE2	1.37	1.03
1:G:45:GLN:HE21	1:G:45:GLN:HA	1.21	1.03
1:E:82:LEU:N	1:E:83:PRO:HD3	1.70	1.03
1:B:789:MET:HE2	1:C:789:MET:HE2	1.04	1.03
1:B:87:ALA:HB2	1:B:120:PHE:CE2	1.94	1.03
1:H:31:ALA:HA	1:H:33:LEU:HD23	1.37	1.03
1:D:48:GLN:HA	1:D:51:ALA:CB	1.88	1.02
1:F:146:ILE:HG22	1:F:147:PRO:HD2	1.42	1.01
1:B:112:LEU:HD22	1:B:116:GLU:HB2	1.41	1.01
1:A:789:MET:HE2	1:D:789:MET:HE2	1.41	1.01
1:H:82:LEU:HD21	1:H:86:VAL:HA	1.43	1.00
1:D:41:LYS:HE2	1:D:54:GLU:HG3	1.44	1.00
1:B:146:ILE:CG2	1:B:147:PRO:HD2	1.91	1.00
1:E:53:PHE:O	1:E:57:PRO:HG2	1.61	1.00
1:F:789:MET:HB3	1:G:789:MET:CE	1.91	1.00
1:G:119:HIS:CE1	1:G:129:LYS:HD3	1.94	1.00
1:C:148:ARG:CG	1:C:148:ARG:HH11	1.75	0.99
1:F:789:MET:CE	1:G:789:MET:HE2	1.93	0.98
1:D:173:ASP:HB3	1:D:176:SER:HB3	1.46	0.98
1:C:83:PRO:CG	1:C:84:PRO:HD3	1.93	0.98
1:E:143:ASN:HB3	1:E:148:ARG:NH2	1.79	0.98
1:D:103:ASN:CB	1:D:106:ALA:HB3	1.93	0.98
1:D:216:TYR:HE1	1:D:220:LEU:HD11	1.27	0.97
1:H:72:LEU:HD13	1:H:90:VAL:HG11	1.44	0.97
1:G:56:LEU:HB3	1:G:57:PRO:HD3	1.46	0.97
1:B:789:MET:HB3	1:C:789:MET:CE	1.95	0.97
1:H:146:ILE:HG23	1:H:147:PRO:CD	1.93	0.97
1:H:82:LEU:CD2	1:H:86:VAL:HA	1.95	0.96
1:E:85:TRP:HB3	1:E:103:ASN:HA	1.48	0.96
1:C:545:LYS:N	1:C:545:LYS:HD3	1.78	0.96
1:B:89:ALA:CB	1:B:99:TYR:HD1	1.78	0.96
1:D:83:PRO:O	1:D:104:LEU:HD12	1.65	0.96
1:H:80:ILE:CD1	1:H:87:ALA:HB3	1.95	0.96
1:B:789:MET:HE1	1:C:789:MET:HB3	1.47	0.95
1:H:545:LYS:HD3	1:H:545:LYS:N	1.80	0.95
1:H:216:TYR:CE2	1:H:232:LYS:HG2	2.00	0.95
1:B:148:ARG:HH11	1:B:148:ARG:CG	1.78	0.95
1:H:83:PRO:HB2	1:H:84:PRO:HD2	1.49	0.95
1:D:217:LEU:HD11	1:D:233:PHE:HZ	1.30	0.95
1:E:85:TRP:CB	1:E:103:ASN:HA	1.97	0.94

Continued on next page...

Continued from previous page...

Atom-1	Atom-2	Interatomic distance (Å)	Clash overlap (Å)
1:A:146:ILE:HG23	1:A:147:PRO:HD2	1.48	0.94
1:C:137:LEU:HD11	1:C:790:PHE:CE1	2.02	0.94
1:B:60:THR:HG23	1:B:61:ARG:H	1.29	0.94
1:B:100:LEU:CB	1:B:111:GLU:HA	1.97	0.94
1:H:39:LYS:CG	1:H:104:LEU:HD13	1.97	0.94
1:B:545:LYS:H	1:B:545:LYS:HD3	1.29	0.94
1:B:146:ILE:HG22	1:B:147:PRO:CD	1.97	0.94
1:B:60:THR:HG23	1:B:61:ARG:N	1.83	0.94
1:H:46:GLN:HB2	1:H:79:ALA:HB3	1.50	0.94
1:F:173:ASP:HB3	1:F:176:SER:HB3	1.49	0.93
1:A:103:ASN:CB	1:A:106:ALA:HB3	1.96	0.93
1:H:315:LEU:HG	1:H:319:MET:CE	1.98	0.93
1:H:39:LYS:HG2	1:H:104:LEU:HD13	1.48	0.93
1:D:315:LEU:HG	1:D:319:MET:HE3	1.48	0.93
1:E:35:ARG:HD2	1:E:104:LEU:HA	1.51	0.93
1:C:148:ARG:HH11	1:C:148:ARG:HG2	1.33	0.93
1:H:39:LYS:HG2	1:H:104:LEU:HD22	1.50	0.93
1:H:545:LYS:H	1:H:545:LYS:CD	1.76	0.92
1:H:146:ILE:HG22	1:H:147:PRO:O	1.69	0.92
1:D:146:ILE:HD11	1:D:772:TRP:CZ2	2.05	0.92
1:H:112:LEU:HD12	1:H:112:LEU:N	1.84	0.92
1:B:45:GLN:HB3	1:B:80:ILE:CA	1.99	0.92
1:F:327:GLY:O	1:F:328:LEU:HD23	1.67	0.92
1:C:547:HIS:O	1:C:551:GLU:HG2	1.70	0.92
1:H:148:ARG:HH11	1:H:148:ARG:HG3	1.35	0.91
1:H:668:PHE:HB2	1:H:689:LEU:HD23	1.50	0.91
1:A:83:PRO:HB2	1:A:84:PRO:HD2	1.49	0.91
1:E:789:MET:HE2	1:H:789:MET:CE	2.01	0.91
1:F:52:GLU:O	1:F:57:PRO:HD2	1.70	0.91
1:A:59:GLN:HG3	1:A:60:THR:H	1.36	0.91
1:E:789:MET:CE	1:H:789:MET:HE2	1.99	0.91
1:E:81:VAL:HG12	1:E:86:VAL:HB	1.49	0.91
1:G:32:LEU:O	1:G:36:VAL:HG23	1.71	0.91
1:C:543:LEU:HB3	1:C:545:LYS:CE	2.00	0.90
1:A:789:MET:HB3	1:D:789:MET:CE	2.02	0.90
1:E:83:PRO:HB2	1:E:85:TRP:HD1	1.35	0.89
1:D:56:LEU:HB3	1:D:57:PRO:HD3	1.55	0.89
1:G:49:ILE:HD12	1:G:49:ILE:H	1.34	0.89
1:B:163:ASN:HD21	1:B:269:GLU:HG3	1.37	0.89
1:G:83:PRO:HD2	1:G:85:TRP:O	1.72	0.88
1:G:82:LEU:HD12	1:G:83:PRO:CG	2.03	0.88

Continued on next page...

Continued from previous page...

Atom-1	Atom-2	Interatomic distance (Å)	Clash overlap (Å)
1:H:130:ASN:HD21	1:H:506:GLY:H	1.18	0.88
1:G:319:MET:HE3	1:G:334:ILE:HD11	1.55	0.88
1:C:32:LEU:O	1:C:36:VAL:HG23	1.73	0.88
1:H:33:LEU:HA	1:H:36:VAL:HG23	1.55	0.88
1:D:103:ASN:HD21	1:F:106:ALA:CB	1.86	0.88
1:B:43:ILE:HD13	1:B:44:LEU:H	1.37	0.88
1:A:35:ARG:NH2	1:A:86:VAL:HG12	1.89	0.87
1:B:789:MET:HE2	1:C:789:MET:CE	1.99	0.87
1:D:173:ASP:HB3	1:D:176:SER:CB	2.04	0.87
1:A:789:MET:CE	1:D:789:MET:HB3	2.05	0.87
1:D:52:GLU:O	1:D:57:PRO:HD2	1.75	0.87
1:H:315:LEU:HG	1:H:319:MET:HE2	1.55	0.87
1:H:83:PRO:HB2	1:H:84:PRO:CD	2.05	0.87
1:A:543:LEU:HB3	1:A:545:LYS:HE3	1.57	0.87
1:F:789:MET:HE1	1:G:789:MET:HB3	1.56	0.86
1:H:99:TYR:O	1:H:111:GLU:HG2	1.74	0.86
1:H:131:GLY:O	1:H:134:THR:HG23	1.74	0.86
1:H:82:LEU:HB2	1:H:83:PRO:CD	2.05	0.86
1:H:39:LYS:HG2	1:H:104:LEU:CD1	2.05	0.86
1:B:76:THR:CB	1:B:90:VAL:HG22	2.06	0.86
1:H:39:LYS:CE	1:H:104:LEU:HD13	2.05	0.86
1:H:46:GLN:CB	1:H:79:ALA:HB3	2.05	0.86
1:H:291:ALA:HB3	1:H:295:VAL:HG11	1.58	0.86
1:D:784:ARG:O	1:D:788:GLU:HG3	1.75	0.86
1:H:80:ILE:HD11	1:H:87:ALA:CB	2.05	0.85
1:B:82:LEU:HD22	1:B:84:PRO:CD	2.07	0.85
1:B:46:GLN:CG	1:B:50:ILE:CB	2.54	0.85
1:E:315:LEU:HG	1:E:319:MET:CE	2.06	0.84
1:G:82:LEU:N	1:G:83:PRO:HD3	1.92	0.84
1:H:39:LYS:HG2	1:H:104:LEU:CD2	2.07	0.84
1:B:113:GLN:HG3	1:B:114:PRO:HD2	1.57	0.84
1:B:148:ARG:HH11	1:B:148:ARG:HG2	1.40	0.84
1:B:545:LYS:N	1:B:545:LYS:HD3	1.91	0.84
1:H:46:GLN:HB3	1:H:51:ALA:HB2	1.60	0.84
1:B:43:ILE:HD13	1:B:44:LEU:N	1.91	0.84
1:E:789:MET:HB3	1:H:789:MET:HE2	1.59	0.84
1:B:281:VAL:HG21	1:B:319:MET:CE	2.08	0.84
1:C:146:ILE:HG23	1:C:147:PRO:HD2	1.57	0.84
1:D:41:LYS:CE	1:D:54:GLU:HG3	2.08	0.83
1:A:43:ILE:O	1:A:44:LEU:HG	1.77	0.83
1:G:66:GLY:C	1:G:68:PRO:CD	2.43	0.83

Continued on next page...

Continued from previous page...

Atom-1	Atom-2	Interatomic distance (Å)	Clash overlap (Å)
1:E:151:LEU:HD23	1:F:211:ARG:HH22	1.42	0.83
1:C:543:LEU:HB3	1:C:545:LYS:HE3	1.59	0.83
1:B:210:LEU:HD22	1:B:253:ILE:HG23	1.59	0.83
1:C:146:ILE:HG22	1:C:147:PRO:O	1.78	0.83
1:E:230:GLU:O	1:E:234:GLU:HG3	1.78	0.82
1:E:72:LEU:O	1:E:72:LEU:HD13	1.79	0.82
1:D:327:GLY:O	1:D:328:LEU:HD23	1.79	0.82
1:C:545:LYS:CD	1:C:545:LYS:H	1.92	0.82
1:B:82:LEU:HD11	1:B:120:PHE:CE2	2.15	0.82
1:F:67:GLY:N	1:F:68:PRO:HD2	1.94	0.82
1:H:39:LYS:HE2	1:H:104:LEU:HD13	1.61	0.81
1:H:543:LEU:HA	1:H:545:LYS:HE3	1.62	0.81
1:B:281:VAL:HG21	1:B:319:MET:HE1	1.60	0.81
1:B:628:LYS:O	1:B:632:LEU:HG	1.79	0.81
1:A:54:GLU:HG3	1:A:55:ALA:N	1.93	0.81
1:H:34:SER:OG	1:H:55:ALA:HB1	1.79	0.81
1:C:796:ARG:HB2	1:C:797:PRO:HD3	1.62	0.81
1:H:82:LEU:CB	1:H:83:PRO:HD2	2.02	0.81
1:G:545:LYS:H	1:G:545:LYS:HD3	1.45	0.81
1:D:33:LEU:O	1:D:37:GLU:HG3	1.81	0.81
1:F:789:MET:HB3	1:G:789:MET:HE1	1.62	0.81
1:H:35:ARG:O	1:H:39:LYS:HB2	1.80	0.81
1:G:366:ARG:HD3	8:G:824:HOH:O	1.80	0.81
1:B:124:LEU:O	1:B:124:LEU:HD23	1.80	0.81
1:C:65:GLU:HA	1:C:65:GLU:OE2	1.81	0.81
1:E:41:LYS:HE2	1:E:54:GLU:OE1	1.80	0.81
1:D:60:THR:O	1:D:63:LYS:HD3	1.80	0.81
1:G:216:TYR:HE1	1:G:220:LEU:HD11	1.45	0.81
1:F:173:ASP:HB3	1:F:176:SER:CB	2.11	0.80
1:D:48:GLN:CA	1:D:51:ALA:HB2	2.08	0.80
1:B:100:LEU:HA	1:B:112:LEU:HB2	1.63	0.80
1:A:545:LYS:H	1:A:545:LYS:HD3	1.45	0.80
1:E:789:MET:CE	1:H:789:MET:HB3	2.11	0.80
1:D:103:ASN:HB2	1:D:106:ALA:HB3	1.61	0.80
1:A:682:VAL:HG13	1:A:749:ILE:HD12	1.63	0.80
1:E:789:MET:HB3	1:H:789:MET:HE1	1.62	0.80
1:B:366:ARG:HD3	8:B:835:HOH:O	1.81	0.80
1:F:46:GLN:HB2	1:F:50:ILE:HB	1.64	0.80
1:C:43:ILE:O	1:C:44:LEU:HG	1.82	0.80
1:G:67:GLY:N	1:G:68:PRO:CD	2.45	0.80
1:A:81:VAL:HA	1:A:86:VAL:HG23	1.63	0.80

Continued on next page...

Continued from previous page...

Atom-1	Atom-2	Interatomic distance (Å)	Clash overlap (Å)
1:B:668:PHE:HB2	1:B:689:LEU:HD23	1.63	0.80
1:H:39:LYS:CG	1:H:104:LEU:HD22	2.12	0.80
1:E:216:TYR:CE1	1:E:220:LEU:HD11	2.18	0.79
1:D:125:VAL:HG11	1:D:505:PRO:HG2	1.64	0.79
1:A:83:PRO:HB2	1:A:84:PRO:CD	2.12	0.79
1:F:315:LEU:O	1:F:319:MET:HG3	1.82	0.79
1:B:112:LEU:HD22	1:B:116:GLU:CB	2.12	0.79
1:A:146:ILE:HG22	1:A:147:PRO:O	1.83	0.79
1:H:668:PHE:HB2	1:H:689:LEU:CD2	2.11	0.79
1:C:574:ILE:HG23	1:C:607:VAL:HG23	1.65	0.79
1:C:400:LEU:HD12	1:C:401:SER:N	1.96	0.79
1:D:216:TYR:CE2	1:D:232:LYS:HG2	2.17	0.79
1:D:146:ILE:HG22	1:D:147:PRO:O	1.82	0.79
1:H:87:ALA:HB2	1:H:120:PHE:CE2	2.17	0.78
1:E:81:VAL:CG1	1:E:86:VAL:CB	2.61	0.78
1:G:784:ARG:O	1:G:788:GLU:HG3	1.83	0.78
1:G:31:ALA:CB	1:G:35:ARG:HH21	1.97	0.78
1:D:103:ASN:HB3	1:D:106:ALA:HB3	1.65	0.78
1:H:56:LEU:HD21	1:H:65:GLU:HG3	1.63	0.78
1:E:83:PRO:CB	1:E:84:PRO:HD2	2.12	0.78
1:C:756:GLN:HG2	1:C:757:ILE:N	1.98	0.78
1:A:789:MET:CE	1:D:789:MET:CE	2.62	0.78
1:F:789:MET:HE3	1:G:789:MET:HB3	1.66	0.78
1:E:83:PRO:HB2	1:E:85:TRP:CD1	2.19	0.78
1:D:216:TYR:CE1	1:D:220:LEU:HD11	2.14	0.78
1:A:82:LEU:HD12	1:A:120:PHE:CD1	2.19	0.78
1:F:400:LEU:HD12	1:F:401:SER:N	1.99	0.78
1:H:124:LEU:O	1:H:124:LEU:HD23	1.84	0.78
1:A:789:MET:HB3	1:D:789:MET:HE1	1.65	0.77
1:D:43:ILE:O	1:D:44:LEU:HD22	1.84	0.77
1:E:82:LEU:H	1:E:83:PRO:HD3	1.49	0.77
1:A:146:ILE:CG2	1:A:147:PRO:HD2	2.13	0.77
1:C:315:LEU:HG	1:C:319:MET:HE3	1.67	0.77
1:A:32:LEU:O	1:A:36:VAL:HG23	1.85	0.77
1:A:46:GLN:HB2	1:A:79:ALA:O	1.85	0.77
1:H:338:THR:HG23	1:H:366:ARG:HG2	1.65	0.77
1:H:80:ILE:CG1	1:H:87:ALA:HB3	2.15	0.77
1:C:148:ARG:HG2	1:C:148:ARG:NH1	1.97	0.77
1:F:789:MET:CE	1:G:789:MET:CB	2.60	0.77
1:C:55:ALA:O	1:C:59:GLN:HB2	1.85	0.77
1:H:145:SER:HB3	1:H:779:ASP:OD2	1.85	0.77

Continued on next page...

Continued from previous page...

Atom-1	Atom-2	Interatomic distance (Å)	Clash overlap (Å)
1:B:276:PRO:HG3	1:B:326:GLN:HG3	1.67	0.77
1:A:789:MET:HG2	1:D:789:MET:HE3	1.67	0.77
1:B:315:LEU:HG	1:B:319:MET:CE	2.13	0.77
1:C:86:VAL:CG1	1:C:102:VAL:HG22	2.15	0.77
1:G:39:LYS:HB2	1:G:104:LEU:HD13	1.67	0.77
1:D:103:ASN:ND2	1:F:106:ALA:HB1	2.00	0.77
1:B:543:LEU:HA	1:B:545:LYS:HE3	1.65	0.77
1:C:543:LEU:HB3	1:C:545:LYS:HE2	1.67	0.77
1:H:111:GLU:C	1:H:112:LEU:HD12	2.04	0.77
1:A:85:TRP:CE3	1:A:101:ARG:HG2	2.20	0.77
1:A:35:ARG:HH22	1:A:86:VAL:HG12	1.50	0.76
1:E:81:VAL:HG13	1:E:86:VAL:CG2	2.16	0.76
1:E:148:ARG:HH11	1:E:148:ARG:HG3	1.49	0.76
1:E:60:THR:HG23	1:E:62:LYS:H	1.48	0.76
1:D:103:ASN:HD21	1:F:106:ALA:HB1	1.48	0.76
1:F:45:GLN:HB3	1:F:80:ILE:HA	1.67	0.76
1:E:82:LEU:HD23	1:E:82:LEU:H	1.49	0.76
1:B:76:THR:CA	1:B:90:VAL:HG13	2.16	0.76
1:G:216:TYR:CE1	1:G:220:LEU:HD11	2.19	0.76
1:F:37:GLU:HG2	1:F:54:GLU:OE2	1.86	0.76
1:C:87:ALA:O	1:C:88:LEU:HD23	1.86	0.76
1:A:315:LEU:HG	1:A:319:MET:CE	2.15	0.76
1:G:82:LEU:HD12	1:G:83:PRO:CD	2.15	0.76
1:G:719:GLN:HG3	5:G:913:SO4:O3	1.84	0.76
1:G:82:LEU:HD12	1:G:83:PRO:HD3	1.66	0.76
1:B:82:LEU:O	1:B:82:LEU:HD13	1.86	0.76
1:F:105:HIS:O	1:F:106:ALA:HB3	1.84	0.76
1:D:217:LEU:HD11	1:D:233:PHE:CZ	2.18	0.75
1:A:35:ARG:HH21	1:A:102:VAL:CB	1.99	0.75
1:B:76:THR:HA	1:B:90:VAL:HG13	1.68	0.75
1:F:719:GLN:HG3	5:F:913:SO4:O4	1.86	0.75
1:F:146:ILE:CG2	1:F:147:PRO:HD2	2.14	0.75
1:G:319:MET:CE	1:G:334:ILE:HD11	2.17	0.75
1:E:315:LEU:HG	1:E:319:MET:HE3	1.68	0.75
1:B:248:ARG:HH11	1:B:248:ARG:HB3	1.48	0.75
1:D:315:LEU:HG	1:D:319:MET:CE	2.15	0.75
1:C:32:LEU:HD13	1:C:32:LEU:O	1.86	0.75
1:H:31:ALA:HA	1:H:33:LEU:CD2	2.14	0.75
1:C:34:SER:HA	1:C:59:GLN:HE22	1.50	0.75
1:C:451:TYR:HB3	1:C:454:LYS:HE2	1.68	0.75
1:B:89:ALA:HB2	1:B:99:TYR:HB3	1.68	0.75

Continued on next page...

Continued from previous page...

Atom-1	Atom-2	Interatomic distance (Å)	Clash overlap (Å)
1:A:45:GLN:HA	1:A:45:GLN:HE21	1.51	0.75
1:G:60:THR:O	1:G:63:LYS:HD3	1.86	0.75
1:A:72:LEU:HD22	1:A:90:VAL:HG11	1.67	0.75
1:F:83:PRO:O	1:F:104:LEU:HD12	1.86	0.75
1:H:173:ASP:HB3	1:H:176:SER:HB3	1.69	0.75
1:G:54:GLU:HG3	1:G:55:ALA:N	2.00	0.75
1:E:35:ARG:CD	1:E:104:LEU:HA	2.16	0.74
1:E:83:PRO:HG2	1:E:85:TRP:O	1.86	0.74
1:A:60:THR:HG23	1:A:62:LYS:CB	2.16	0.74
1:G:49:ILE:CD1	1:G:49:ILE:H	2.00	0.74
1:C:53:PHE:HA	1:C:57:PRO:CG	2.15	0.74
1:A:339:ARG:HH12	1:A:380:ILE:HG13	1.50	0.74
1:H:719:GLN:HG3	5:H:913:SO4:O4	1.87	0.74
1:B:789:MET:HB3	1:C:789:MET:HE1	1.69	0.74
1:F:59:GLN:HG2	1:F:60:THR:N	2.00	0.74
1:G:31:ALA:HB1	1:G:35:ARG:HH21	1.52	0.74
1:H:80:ILE:HG12	1:H:87:ALA:O	1.87	0.74
1:C:564:LEU:HD13	1:C:613:ARG:HH22	1.52	0.74
1:G:83:PRO:HB2	1:G:85:TRP:N	2.00	0.74
1:F:224:THR:HG23	1:F:228:GLU:HG3	1.70	0.74
1:G:43:ILE:HA	1:G:81:VAL:O	1.88	0.74
1:B:189:HIS:ND1	1:B:330:ILE:HD13	2.02	0.74
1:E:45:GLN:HB3	1:E:80:ILE:HA	1.69	0.73
1:H:72:LEU:CD1	1:H:90:VAL:HG11	2.19	0.73
1:D:27:ASN:HB2	1:D:30:LEU:HD23	1.68	0.73
1:C:104:LEU:H	1:C:104:LEU:HD22	1.53	0.73
1:F:789:MET:CB	1:G:789:MET:CE	2.66	0.73
1:E:81:VAL:HG13	1:E:86:VAL:HB	1.70	0.73
1:E:486:ILE:HG22	1:E:516:VAL:HG22	1.70	0.73
1:B:87:ALA:HB2	1:B:120:PHE:HE2	1.53	0.73
1:A:789:MET:CG	1:D:789:MET:HE3	2.18	0.73
1:C:53:PHE:O	1:C:57:PRO:HG2	1.88	0.73
1:H:46:GLN:O	1:H:78:GLU:HA	1.88	0.73
1:F:51:ALA:O	1:F:52:GLU:HB3	1.86	0.73
1:F:216:TYR:CE2	1:F:232:LYS:HG2	2.23	0.73
1:E:72:LEU:HD22	1:E:90:VAL:HG11	1.69	0.73
1:E:151:LEU:HD23	1:F:211:ARG:NH2	2.04	0.73
1:E:146:ILE:CG2	1:E:147:PRO:HD2	2.19	0.73
1:F:673:LEU:HD23	1:F:714:PRO:HB2	1.69	0.72
1:B:92:PRO:HG2	1:B:96:VAL:CG2	2.18	0.72
1:E:789:MET:HE1	1:H:789:MET:HB3	1.70	0.72

Continued on next page...

Continued from previous page...

Atom-1	Atom-2	Interatomic distance (Å)	Clash overlap (Å)
1:G:66:GLY:O	1:G:68:PRO:HD3	1.89	0.72
1:G:82:LEU:H	1:G:83:PRO:HD3	1.54	0.72
1:F:216:TYR:CD2	1:F:232:LYS:HG2	2.23	0.72
1:A:210:LEU:HD22	1:A:253:ILE:HG23	1.70	0.72
1:D:82:LEU:HD13	1:D:84:PRO:HD2	1.71	0.71
1:E:43:ILE:HG13	1:E:82:LEU:HA	1.72	0.71
1:H:39:LYS:HG2	1:H:104:LEU:CG	2.19	0.71
1:E:82:LEU:N	1:E:83:PRO:CD	2.51	0.71
1:G:119:HIS:HE1	1:G:129:LYS:HD3	1.54	0.71
1:G:82:LEU:HD12	1:G:83:PRO:HG3	1.71	0.71
1:C:420:LEU:HD23	1:C:467:ALA:CB	2.20	0.71
1:F:103:ASN:OD1	1:F:106:ALA:HB3	1.90	0.71
1:C:50:ILE:O	1:C:54:GLU:HB3	1.90	0.71
1:D:756:GLN:HG3	1:D:757:ILE:HD13	1.73	0.71
1:F:146:ILE:HG22	1:F:147:PRO:CD	2.19	0.71
1:H:76:THR:HA	1:H:89:ALA:O	1.90	0.71
1:H:148:ARG:HH11	1:H:148:ARG:CG	2.03	0.71
1:C:441:GLU:HA	1:C:441:GLU:OE1	1.90	0.71
1:B:56:LEU:CB	1:B:57:PRO:CD	2.68	0.71
1:F:65:GLU:C	1:F:68:PRO:HD2	2.12	0.71
1:G:682:VAL:HG13	1:G:749:ILE:HD12	1.73	0.71
1:E:125:VAL:HG11	1:E:505:PRO:HG2	1.71	0.71
1:H:112:LEU:CD1	1:H:112:LEU:N	2.54	0.70
1:H:91:ARG:HD2	1:H:97:TRP:CZ2	2.25	0.70
1:E:315:LEU:HG	1:E:319:MET:HE2	1.72	0.70
1:G:230:GLU:O	1:G:234:GLU:HG3	1.91	0.70
1:G:212:LYS:HE2	1:G:232:LYS:NZ	2.06	0.70
1:E:85:TRP:HB2	1:E:103:ASN:HA	1.72	0.70
1:B:545:LYS:CD	1:B:545:LYS:H	1.87	0.70
1:D:756:GLN:HG3	1:D:757:ILE:CD1	2.21	0.70
1:F:69:PHE:C	1:F:69:PHE:CD1	2.63	0.70
1:C:534:PHE:HB2	1:C:535:PRO:CD	2.22	0.70
1:F:125:VAL:HG21	1:F:450:ILE:HG12	1.72	0.70
1:G:67:GLY:N	1:G:68:PRO:HD3	2.06	0.70
1:B:245:ASN:O	1:B:249:VAL:HG23	1.90	0.70
1:G:518:ASP:OD1	1:G:520:LYS:HG2	1.91	0.70
1:F:547:HIS:O	1:F:551:GLU:HG2	1.92	0.70
1:A:756:GLN:HG2	1:A:757:ILE:N	2.05	0.70
1:E:789:MET:HB3	1:H:789:MET:HE3	1.70	0.70
1:F:789:MET:CE	1:G:789:MET:CE	2.69	0.70
1:F:65:GLU:HA	1:F:68:PRO:CG	2.21	0.70

Continued on next page...

Continued from previous page...

Atom-1	Atom-2	Interatomic distance (Å)	Clash overlap (Å)
1:F:245:ASN:O	1:F:249:VAL:HG23	1.92	0.70
1:D:146:ILE:HG23	1:D:147:PRO:HD2	1.73	0.70
1:A:789:MET:CE	1:D:789:MET:HE3	2.20	0.69
1:C:137:LEU:HD11	1:C:790:PHE:CZ	2.27	0.69
1:C:146:ILE:CG2	1:C:147:PRO:HD2	2.21	0.69
1:H:111:GLU:HA	1:H:112:LEU:HD12	1.73	0.69
1:A:249:VAL:O	1:A:253:ILE:HG13	1.92	0.69
1:F:789:MET:HE2	1:G:789:MET:CE	2.17	0.69
1:D:103:ASN:HD21	1:F:106:ALA:HB2	1.56	0.69
1:F:327:GLY:C	1:F:328:LEU:HD23	2.11	0.69
1:G:49:ILE:HD12	1:G:49:ILE:N	2.06	0.69
1:C:315:LEU:O	1:C:319:MET:HG3	1.93	0.69
1:E:327:GLY:C	1:E:328:LEU:HD23	2.11	0.69
1:A:124:LEU:O	1:A:124:LEU:HD23	1.90	0.69
1:H:174:LYS:HD2	1:H:174:LYS:N	2.08	0.69
1:B:82:LEU:HD22	1:B:84:PRO:HD2	1.74	0.69
1:H:39:LYS:CB	1:H:104:LEU:HD22	2.22	0.69
1:B:582:ASP:HB2	1:B:621:GLU:OE1	1.92	0.69
1:E:69:PHE:O	1:E:73:LEU:HB2	1.93	0.69
1:E:35:ARG:CG	1:E:104:LEU:HA	2.22	0.69
1:H:486:ILE:HG22	1:H:516:VAL:HG22	1.74	0.69
1:G:81:VAL:HG22	1:G:86:VAL:HG23	1.75	0.69
1:H:217:LEU:HD11	1:H:233:PHE:HZ	1.58	0.69
1:G:63:LYS:O	1:G:65:GLU:HG2	1.91	0.69
1:H:189:HIS:CD2	1:H:190:GLN:HG3	2.28	0.69
1:E:255:LEU:HD22	1:E:267:THR:HG23	1.75	0.69
1:D:281:VAL:HG21	1:D:319:MET:HE1	1.75	0.69
1:H:111:GLU:CA	1:H:112:LEU:HD12	2.23	0.69
1:G:48:GLN:NE2	1:G:52:GLU:HB3	2.08	0.69
1:G:315:LEU:HG	1:G:319:MET:HE2	1.74	0.69
1:H:82:LEU:HD11	1:H:120:PHE:CZ	2.28	0.68
1:H:146:ILE:CG2	1:H:147:PRO:N	2.56	0.68
1:C:131:GLY:HA3	1:C:134:THR:HG23	1.74	0.68
1:F:315:LEU:HG	1:F:319:MET:CE	2.17	0.68
1:E:143:ASN:HB3	1:E:148:ARG:HH22	1.57	0.68
1:G:635:GLU:HG2	1:G:636:TYR:CD2	2.28	0.68
1:A:547:HIS:O	1:A:551:GLU:HG3	1.93	0.68
1:G:407:LYS:HB2	1:G:408:PRO:CD	2.23	0.68
1:B:207:GLN:HG3	1:B:211:ARG:NH2	2.08	0.68
1:E:44:LEU:HA	1:E:124:LEU:HD11	1.75	0.68
1:F:48:GLN:O	1:F:51:ALA:O	2.11	0.68

Continued on next page...

Continued from previous page...

Atom-1	Atom-2	Interatomic distance (Å)	Clash overlap (Å)
1:H:130:ASN:HB3	1:H:134:THR:HG21	1.73	0.68
1:C:86:VAL:HG12	1:C:102:VAL:HG22	1.73	0.68
1:E:217:LEU:HD11	1:E:233:PHE:HZ	1.58	0.68
1:C:290:PHE:O	1:C:366:ARG:NH1	2.26	0.68
1:G:82:LEU:CD1	1:G:83:PRO:HG3	2.24	0.68
1:D:43:ILE:HG22	1:D:82:LEU:HA	1.75	0.68
1:B:82:LEU:C	1:B:84:PRO:HD2	2.13	0.68
1:B:84:PRO:O	1:B:85:TRP:HD1	1.77	0.68
1:A:33:LEU:O	1:A:36:VAL:HB	1.94	0.68
1:F:543:LEU:HB3	1:F:545:LYS:HE3	1.74	0.68
1:D:39:LYS:HB2	1:D:104:LEU:HD13	1.74	0.68
1:C:34:SER:CA	1:C:59:GLN:HE22	2.06	0.68
1:C:535:PRO:HD2	1:C:538:GLU:OE2	1.94	0.68
1:B:43:ILE:CD1	1:B:44:LEU:H	2.05	0.68
1:E:30:LEU:HD11	1:E:62:LYS:O	1.94	0.68
1:A:73:LEU:O	1:A:73:LEU:HD23	1.93	0.68
1:E:65:GLU:HG3	1:E:70:PHE:HB2	1.75	0.68
1:A:45:GLN:HE22	1:A:80:ILE:CD1	2.06	0.68
1:F:55:ALA:O	1:F:59:GLN:HB2	1.93	0.68
1:A:30:LEU:HD12	1:A:62:LYS:O	1.92	0.68
1:F:43:ILE:HG23	1:F:44:LEU:N	2.09	0.68
1:E:146:ILE:HG22	1:E:147:PRO:HD2	1.75	0.68
1:C:681:VAL:O	1:C:685:MET:HG3	1.94	0.68
1:A:170:LEU:HD23	1:A:176:SER:OG	1.93	0.68
1:F:209:THR:HG23	1:F:236:ILE:HB	1.75	0.68
1:G:582:ASP:HB2	1:G:621:GLU:OE1	1.94	0.68
1:F:486:ILE:HG22	1:F:516:VAL:HG22	1.74	0.68
1:B:82:LEU:CD1	1:B:82:LEU:H	2.06	0.67
1:G:45:GLN:NE2	1:G:45:GLN:HA	2.03	0.67
1:D:145:SER:HB3	1:D:779:ASP:OD2	1.94	0.67
1:F:276:PRO:HG3	1:F:326:GLN:HG3	1.74	0.67
1:H:137:LEU:HD11	1:H:790:PHE:CE1	2.29	0.67
1:C:552:GLU:O	1:C:556:SER:HB3	1.94	0.67
1:A:486:ILE:HG22	1:A:516:VAL:HG22	1.75	0.67
1:H:276:PRO:HG3	1:H:326:GLN:HG3	1.76	0.67
1:D:103:ASN:ND2	1:F:106:ALA:CB	2.58	0.67
1:A:72:LEU:O	1:A:72:LEU:HD13	1.94	0.67
1:A:49:ILE:HG22	1:A:50:ILE:N	2.10	0.67
1:E:789:MET:HG3	1:H:135:LEU:HD11	1.77	0.67
1:F:407:LYS:HB2	1:F:408:PRO:CD	2.25	0.67
1:B:89:ALA:CB	1:B:99:TYR:CD1	2.63	0.67

Continued on next page...

Continued from previous page...

Atom-1	Atom-2	Interatomic distance (Å)	Clash overlap (Å)
1:H:130:ASN:ND2	1:H:506:GLY:H	1.92	0.67
1:B:93:ARG:O	1:B:96:VAL:HG22	1.95	0.67
1:B:327:GLY:O	1:B:328:LEU:HD23	1.95	0.67
1:E:148:ARG:NH1	1:E:148:ARG:HG3	2.09	0.67
1:D:81:VAL:HG22	1:D:86:VAL:HG23	1.77	0.67
1:B:148:ARG:HH11	1:B:148:ARG:HG3	1.57	0.67
1:D:633:ILE:HA	1:D:638:LEU:HD12	1.75	0.67
1:C:83:PRO:HG2	1:C:84:PRO:CD	2.13	0.66
1:H:87:ALA:CB	1:H:120:PHE:CE2	2.77	0.66
1:A:82:LEU:HB3	1:A:83:PRO:HD2	1.77	0.66
1:A:56:LEU:HB3	1:A:57:PRO:HD3	1.77	0.66
1:E:116:GLU:O	1:E:119:HIS:HB2	1.96	0.66
1:D:116:GLU:O	1:D:119:HIS:HB2	1.96	0.66
1:E:83:PRO:CB	1:E:84:PRO:CD	2.72	0.66
1:E:46:GLN:HB3	1:E:50:ILE:CB	2.16	0.66
1:C:105:HIS:O	1:C:106:ALA:HB3	1.95	0.66
1:G:480:THR:HB	1:G:485:GLU:OE1	1.96	0.66
1:F:83:PRO:HG2	1:F:84:PRO:HD3	1.78	0.66
1:H:33:LEU:HD21	1:H:59:GLN:NE2	2.11	0.66
1:H:315:LEU:HG	1:H:319:MET:HE3	1.77	0.66
1:C:131:GLY:CA	1:C:134:THR:HG23	2.25	0.66
1:F:756:GLN:HG2	1:F:757:ILE:H	1.61	0.66
1:D:216:TYR:CD2	1:D:232:LYS:HG2	2.31	0.66
1:H:590:LEU:HB2	1:H:671:PRO:HG3	1.77	0.66
1:C:173:ASP:OD2	1:C:176:SER:HB2	1.96	0.66
1:E:762:LEU:HD12	1:E:762:LEU:O	1.95	0.66
1:H:45:GLN:NE2	1:H:80:ILE:HG22	2.11	0.66
1:B:789:MET:HB3	1:C:789:MET:HE2	1.78	0.66
1:A:789:MET:HE2	1:D:789:MET:HB3	1.77	0.66
1:F:116:GLU:O	1:F:119:HIS:HB2	1.96	0.66
1:A:245:ASN:O	1:A:249:VAL:HG23	1.95	0.66
1:B:52:GLU:O	1:B:56:LEU:CB	2.44	0.65
1:F:59:GLN:C	1:F:60:THR:HG22	2.17	0.65
1:E:226:TYR:CE2	1:E:240:ARG:HG2	2.31	0.65
1:E:131:GLY:HA3	1:E:134:THR:HG23	1.77	0.65
1:D:146:ILE:CD1	1:D:772:TRP:CZ2	2.79	0.65
1:E:135:LEU:HD11	1:H:789:MET:HG3	1.78	0.65
1:A:216:TYR:HD1	1:A:216:TYR:O	1.78	0.65
1:F:145:SER:HB3	1:F:779:ASP:OD2	1.96	0.65
1:C:148:ARG:HH11	1:C:148:ARG:HG3	1.59	0.65
1:C:319:MET:O	1:C:323:ILE:HG13	1.96	0.65

Continued on next page...

Continued from previous page...

Atom-1	Atom-2	Interatomic distance (Å)	Clash overlap (Å)
1:D:400:LEU:HD12	1:D:401:SER:N	2.12	0.65
1:D:561:LYS:HD3	1:D:613:ARG:O	1.96	0.65
1:G:103:ASN:HB3	1:G:106:ALA:O	1.97	0.65
1:D:319:MET:O	1:D:323:ILE:HG13	1.96	0.65
1:C:315:LEU:HG	1:C:319:MET:CE	2.27	0.65
1:B:435:THR:HG23	1:B:475:THR:HB	1.79	0.65
1:A:65:GLU:HA	1:A:65:GLU:OE2	1.96	0.65
1:B:89:ALA:CB	1:B:99:TYR:HB3	2.26	0.65
1:C:56:LEU:HB3	1:C:57:PRO:HD3	1.79	0.65
1:C:86:VAL:HG12	1:C:102:VAL:CG2	2.27	0.65
1:F:140:GLU:N	1:F:141:PRO:HD2	2.11	0.65
1:B:547:HIS:O	1:B:551:GLU:HG2	1.97	0.65
1:H:146:ILE:HG23	1:H:147:PRO:N	2.12	0.65
1:F:52:GLU:HA	1:F:55:ALA:HB3	1.79	0.65
1:A:29:VAL:O	1:A:33:LEU:HG	1.96	0.65
1:B:92:PRO:HG2	1:B:96:VAL:HG21	1.78	0.65
1:A:143:ASN:HB3	1:A:148:ARG:NH2	2.12	0.65
1:C:673:LEU:HD23	1:C:714:PRO:HB2	1.79	0.65
1:D:438:HIS:ND1	4:D:904[B]:NHF:H6	2.11	0.65
1:C:82:LEU:HB3	1:C:83:PRO:HD2	1.79	0.65
1:D:103:ASN:HD22	1:D:108:VAL:HG12	1.62	0.65
1:H:82:LEU:HD23	1:H:86:VAL:HA	1.79	0.64
1:F:249:VAL:O	1:F:253:ILE:HG13	1.96	0.64
1:A:54:GLU:HG3	1:A:55:ALA:H	1.61	0.64
1:C:44:LEU:O	1:C:81:VAL:HG12	1.96	0.64
1:A:407:LYS:HB2	1:A:408:PRO:CD	2.28	0.64
1:E:173:ASP:HB3	1:E:176:SER:HB3	1.80	0.64
1:F:387:PRO:HD3	1:F:802:VAL:HB	1.78	0.64
1:D:148:ARG:HG3	1:D:148:ARG:HH11	1.61	0.64
1:A:405:ASN:ND2	1:F:61:ARG:HD3	2.12	0.64
1:G:217:LEU:HD11	1:G:233:PHE:HZ	1.62	0.64
1:G:565:CYS:HB2	1:G:642:PHE:O	1.97	0.64
1:E:441:GLU:HA	1:E:441:GLU:OE1	1.97	0.64
1:D:176:SER:O	1:D:179:PRO:HD2	1.97	0.64
1:C:295:VAL:HB	1:C:301:THR:HG21	1.80	0.64
1:H:249:VAL:O	1:H:253:ILE:HG13	1.98	0.64
1:B:264:ASP:OD1	1:B:267:THR:HB	1.97	0.64
1:F:49:ILE:O	1:F:53:PHE:CB	2.45	0.64
1:A:46:GLN:HB3	1:A:79:ALA:HB3	1.78	0.64
1:E:105:HIS:O	1:E:106:ALA:HB3	1.97	0.64
1:B:670:GLN:HG3	1:B:670:GLN:O	1.97	0.64

Continued on next page...

Continued from previous page...

Atom-1	Atom-2	Interatomic distance (Å)	Clash overlap (Å)
1:D:103:ASN:HD22	1:D:108:VAL:CG1	2.10	0.64
1:G:315:LEU:HG	1:G:319:MET:CE	2.27	0.64
1:E:255:LEU:CD2	1:E:267:THR:HG23	2.27	0.64
1:A:262:ALA:HB3	1:B:154:TYR:OH	1.98	0.64
1:D:518:ASP:OD1	1:D:520:LYS:HG2	1.96	0.64
1:D:102:VAL:HG23	1:D:108:VAL:O	1.98	0.64
1:H:131:GLY:CA	1:H:134:THR:HG23	2.28	0.64
1:A:216:TYR:HE1	1:A:220:LEU:HD11	1.63	0.64
1:E:170:LEU:HD22	1:E:177:LEU:HD23	1.79	0.64
1:F:789:MET:HE2	1:G:789:MET:HB3	1.76	0.64
1:F:83:PRO:HG2	1:F:84:PRO:CD	2.28	0.64
1:B:100:LEU:HA	1:B:112:LEU:H	1.63	0.64
1:H:33:LEU:HA	1:H:36:VAL:CG2	2.27	0.63
1:A:681:VAL:O	1:A:685:MET:HG3	1.98	0.63
1:H:790:PHE:O	1:H:794:LYS:HB3	1.98	0.63
1:A:512:HIS:CE1	1:A:515:ASP:HB2	2.32	0.63
1:F:35:ARG:CD	1:F:104:LEU:HD23	2.28	0.63
1:E:319:MET:CE	1:E:334:ILE:HD11	2.28	0.63
1:A:419:ASN:OD1	1:A:435:THR:HB	1.98	0.63
1:B:36:VAL:O	1:B:39:LYS:CB	2.45	0.63
1:B:726:ASP:O	1:B:730:LYS:HG3	1.98	0.63
1:B:76:THR:HA	1:B:90:VAL:HA	1.80	0.63
1:D:438:HIS:ND1	4:D:904[B]:NHF:C6	2.62	0.63
1:A:262:ALA:HB1	1:B:164:ARG:HD2	1.80	0.63
1:H:48:GLN:O	1:H:52:GLU:HB3	1.98	0.63
1:D:538:GLU:OE1	1:D:541:ARG:HD3	1.98	0.63
1:F:35:ARG:HB2	1:F:35:ARG:CZ	2.28	0.63
1:B:789:MET:CE	1:C:789:MET:CE	2.68	0.63
1:A:216:TYR:CE1	1:A:220:LEU:HD11	2.33	0.63
1:F:282:VAL:HG13	1:F:337:LEU:HD23	1.80	0.63
1:B:143:ASN:HB3	1:B:780:ARG:NH1	2.13	0.63
1:G:84:PRO:O	1:G:104:LEU:HG	1.99	0.63
1:A:60:THR:HG23	1:A:62:LYS:H	1.64	0.63
1:C:53:PHE:HA	1:C:57:PRO:HG3	1.79	0.63
1:A:216:TYR:C	1:A:216:TYR:HD1	2.02	0.63
1:H:319:MET:CE	1:H:334:ILE:HD11	2.28	0.63
1:G:35:ARG:HH12	1:G:107:LEU:CB	2.10	0.63
1:G:339:ARG:HH12	1:G:380:ILE:HG13	1.62	0.63
1:C:93:ARG:HH21	1:C:96:VAL:HG21	1.62	0.63
1:H:670:GLN:O	1:H:670:GLN:HG3	1.98	0.63
1:F:39:LYS:HG2	1:F:104:LEU:CD1	2.17	0.63

Continued on next page...

Continued from previous page...

Atom-1	Atom-2	Interatomic distance (Å)	Clash overlap (Å)
1:G:83:PRO:CB	1:G:84:PRO:HD2	2.29	0.63
1:D:125:VAL:HG13	1:D:126:ASP:N	2.14	0.63
1:C:80:ILE:CD1	1:C:121:LYS:CG	2.77	0.63
1:C:442:LYS:HD2	1:C:449:ASP:HB3	1.80	0.63
1:C:259:LEU:O	1:C:263:PRO:HG3	1.97	0.63
1:E:46:GLN:CB	1:E:50:ILE:HB	2.17	0.63
1:A:789:MET:HE1	1:D:790:PHE:N	2.13	0.63
1:G:338:THR:HG23	1:G:366:ARG:HG2	1.81	0.63
1:E:327:GLY:O	1:E:328:LEU:HD23	1.99	0.63
1:G:486:ILE:HG22	1:G:516:VAL:HG22	1.81	0.63
1:C:765:LEU:HD22	1:C:769:TYR:HE2	1.64	0.63
1:C:445:TYR:O	1:C:448:SER:HB3	1.99	0.63
1:D:160:ASP:O	1:D:164:ARG:HG3	1.99	0.63
1:G:689:LEU:HD12	1:G:690:PRO:HD2	1.80	0.63
1:F:789:MET:HG2	1:G:789:MET:HE3	1.80	0.62
1:B:609:VAL:HG22	1:B:645:ILE:HB	1.81	0.62
1:F:143:ASN:HB3	1:F:148:ARG:NH2	2.14	0.62
1:F:86:VAL:HG12	1:F:102:VAL:O	1.99	0.62
1:A:789:MET:CE	1:D:789:MET:CB	2.76	0.62
1:C:143:ASN:HA	1:C:780:ARG:HH12	1.64	0.62
1:H:55:ALA:O	1:H:59:GLN:HB2	1.98	0.62
1:H:39:LYS:HE2	1:H:104:LEU:CD1	2.29	0.62
1:D:411:ILE:HG13	1:D:431:VAL:HG11	1.81	0.62
1:G:48:GLN:HE22	1:G:52:GLU:HB3	1.63	0.62
1:A:84:PRO:O	1:A:104:LEU:N	2.28	0.62
1:A:160:ASP:O	1:A:164:ARG:HG3	2.00	0.62
1:E:82:LEU:HD23	1:E:82:LEU:N	2.13	0.62
1:H:131:GLY:HA3	1:H:134:THR:HG23	1.82	0.62
1:H:42:GLY:O	1:H:81:VAL:HB	2.00	0.62
1:A:420:LEU:C	1:A:420:LEU:HD13	2.20	0.62
1:B:60:THR:CG2	1:B:61:ARG:N	2.56	0.62
1:F:65:GLU:O	1:F:68:PRO:HD2	1.99	0.62
1:F:67:GLY:N	1:F:68:PRO:CD	2.61	0.62
1:B:680:THR:HG23	2:B:901:UDP:O1A	1.98	0.62
1:C:143:ASN:HB3	1:C:148:ARG:HH21	1.62	0.62
1:A:54:GLU:CG	1:A:55:ALA:N	2.63	0.62
1:F:400:LEU:HD12	1:F:400:LEU:C	2.20	0.62
1:H:77:GLN:O	1:H:78:GLU:HB3	1.99	0.62
1:E:534:PHE:HB2	1:E:535:PRO:CD	2.29	0.62
1:D:83:PRO:HB2	1:D:84:PRO:HD3	1.81	0.62
1:A:103:ASN:CB	1:A:106:ALA:CB	2.76	0.62

Continued on next page...

Continued from previous page...

Atom-1	Atom-2	Interatomic distance (Å)	Clash overlap (Å)
1:B:160:ASP:O	1:B:164:ARG:HG3	2.00	0.62
1:H:407:LYS:HB2	1:H:408:PRO:CD	2.30	0.62
1:B:538:GLU:OE1	1:B:541:ARG:HD3	2.00	0.62
1:E:81:VAL:HG13	1:E:86:VAL:CB	2.27	0.61
1:G:83:PRO:HG2	1:G:85:TRP:HB2	1.82	0.61
1:G:119:HIS:CE1	1:G:129:LYS:CD	2.78	0.61
1:D:39:LYS:HZ2	1:D:39:LYS:HB2	1.65	0.61
1:D:82:LEU:C	1:D:82:LEU:HD12	2.20	0.61
1:F:59:GLN:O	1:F:60:THR:HG22	2.00	0.61
1:G:54:GLU:HG3	1:G:55:ALA:H	1.62	0.61
1:F:782:GLU:HG3	1:G:141:PRO:HB2	1.82	0.61
1:F:534:PHE:HB2	1:F:535:PRO:CD	2.30	0.61
1:A:125:VAL:HG21	1:A:450:ILE:HG12	1.82	0.61
1:F:789:MET:HB3	1:G:789:MET:HE2	1.78	0.61
1:G:479:ILE:CD1	1:G:762:LEU:HD13	2.30	0.61
1:A:27:ASN:HB3	1:A:30:LEU:HB2	1.81	0.61
1:G:54:GLU:CG	1:G:55:ALA:N	2.63	0.61
1:E:181:LEU:HD13	1:E:206:LEU:HD22	1.81	0.61
1:F:85:TRP:CZ3	1:F:101:ARG:HD2	2.35	0.61
1:A:45:GLN:HA	1:A:45:GLN:NE2	2.15	0.61
1:D:148:ARG:NH1	1:D:148:ARG:HG3	2.13	0.61
1:G:146:ILE:HG23	1:G:147:PRO:HD2	1.81	0.61
1:D:170:LEU:HD23	1:D:176:SER:OG	2.01	0.61
1:D:80:ILE:HD13	1:D:117:PHE:CZ	2.35	0.61
1:C:420:LEU:HD23	1:C:467:ALA:HB1	1.81	0.61
1:F:756:GLN:HG2	1:F:757:ILE:N	2.15	0.61
1:H:119:HIS:CE1	1:H:129:LYS:CB	2.84	0.61
1:C:588:SER:HB3	1:C:625:GLU:OE2	2.00	0.61
1:A:789:MET:CB	1:D:789:MET:CE	2.77	0.61
1:A:124:LEU:HD23	1:A:124:LEU:C	2.20	0.61
1:H:770:GLY:O	1:H:773:LYS:HB2	2.01	0.61
1:C:518:ASP:OD1	1:C:520:LYS:HG2	2.01	0.61
1:H:82:LEU:HG	1:H:85:TRP:O	2.00	0.61
1:D:171:PHE:HD1	1:D:263:PRO:HD2	1.65	0.61
1:A:770:GLY:O	1:A:773:LYS:HB2	1.99	0.61
1:A:116:GLU:O	1:A:119:HIS:HB2	2.01	0.61
1:G:34:SER:N	1:G:59:GLN:HE22	1.98	0.61
1:H:140:GLU:N	1:H:141:PRO:HD2	2.16	0.61
1:F:46:GLN:HB3	1:F:50:ILE:CD1	2.31	0.61
1:E:315:LEU:O	1:E:319:MET:HG3	1.99	0.61
1:C:80:ILE:CD1	1:C:121:LYS:HG3	2.31	0.61

Continued on next page...

Continued from previous page...

Atom-1	Atom-2	Interatomic distance (Å)	Clash overlap (Å)
1:B:424:LEU:HD22	1:C:133:PHE:CE1	2.35	0.61
1:G:441:GLU:HA	1:G:441:GLU:OE1	2.00	0.61
1:D:50:ILE:O	1:D:53:PHE:N	2.33	0.61
1:F:46:GLN:HB3	1:F:50:ILE:HD12	1.82	0.61
1:G:163:ASN:O	1:G:167:SER:HB2	2.01	0.61
1:A:88:LEU:HB2	1:A:100:LEU:CD2	2.31	0.61
1:E:35:ARG:HG2	1:E:104:LEU:HA	1.82	0.60
1:G:82:LEU:N	1:G:83:PRO:CD	2.62	0.60
1:H:76:THR:CA	1:H:89:ALA:O	2.48	0.60
1:A:158:GLY:HA3	1:A:519:PRO:O	2.01	0.60
1:D:181:LEU:HD13	1:D:206:LEU:HD22	1.82	0.60
1:B:668:PHE:HB2	1:B:689:LEU:CD2	2.30	0.60
1:E:27:ASN:OD1	1:E:30:LEU:HB3	2.00	0.60
1:B:128:VAL:HG22	1:B:129:LYS:H	1.64	0.60
1:B:58:GLU:O	1:B:59:GLN:CB	2.49	0.60
1:B:148:ARG:NH1	1:B:148:ARG:HG2	2.10	0.60
1:A:545:LYS:H	1:A:545:LYS:CD	2.15	0.60
1:B:92:PRO:HG2	1:B:96:VAL:HG23	1.83	0.60
1:D:290:PHE:O	1:D:366:ARG:NH1	2.32	0.60
1:H:53:PHE:O	1:H:57:PRO:HG2	2.01	0.60
1:D:298:TYR:CE1	1:D:649:MET:HE1	2.36	0.60
1:B:354:GLU:OE1	1:B:366:ARG:NH2	2.31	0.60
1:D:486:ILE:HG22	1:D:516:VAL:HG22	1.83	0.60
1:D:52:GLU:HG2	1:D:57:PRO:CD	2.31	0.60
1:H:131:GLY:C	1:H:134:THR:HG23	2.22	0.60
1:H:131:GLY:HA3	1:H:134:THR:CG2	2.31	0.60
1:D:125:VAL:HG13	1:D:126:ASP:H	1.67	0.60
1:F:116:GLU:HA	1:F:119:HIS:HD2	1.65	0.60
1:G:702:ILE:HA	1:G:753:TYR:OH	2.02	0.60
1:D:796:ARG:HB2	1:D:797:PRO:HD3	1.83	0.60
1:B:682:VAL:HG13	1:B:749:ILE:HD12	1.83	0.60
1:E:81:VAL:HG13	1:E:86:VAL:HG23	1.83	0.60
1:G:81:VAL:HG22	1:G:86:VAL:CG2	2.32	0.60
1:B:315:LEU:O	1:B:319:MET:HG3	2.01	0.60
1:F:105:HIS:O	1:F:106:ALA:CB	2.50	0.60
1:F:53:PHE:O	1:F:57:PRO:HB2	2.02	0.60
1:G:407:LYS:HB2	1:G:408:PRO:HD2	1.84	0.60
1:E:162:LEU:HD11	1:E:772:TRP:CE3	2.37	0.60
1:D:146:ILE:HD11	1:D:772:TRP:CH2	2.36	0.60
1:A:56:LEU:HD23	1:A:70:PHE:HE1	1.66	0.60
1:G:146:ILE:HG22	1:G:147:PRO:O	2.02	0.60

Continued on next page...

Continued from previous page...

Atom-1	Atom-2	Interatomic distance (Å)	Clash overlap (Å)
1:F:131:GLY:O	1:F:134:THR:HG23	2.02	0.60
1:B:441:GLU:OE1	1:B:441:GLU:HA	2.02	0.60
1:B:281:VAL:HG21	1:B:319:MET:HE3	1.84	0.59
1:G:216:TYR:HD1	1:G:216:TYR:C	2.05	0.59
1:C:534:PHE:HB2	1:C:535:PRO:HD2	1.84	0.59
1:A:762:LEU:O	1:A:762:LEU:HD12	2.02	0.59
1:E:43:ILE:HG23	1:E:44:LEU:N	2.16	0.59
1:A:789:MET:HE3	1:D:789:MET:HG2	1.83	0.59
1:D:233:PHE:O	1:D:236:ILE:HG12	2.02	0.59
1:A:30:LEU:HD22	1:A:30:LEU:H	1.67	0.59
1:C:60:THR:O	1:C:63:LYS:HD3	2.03	0.59
1:C:101:ARG:HB3	1:C:112:LEU:HD22	1.83	0.59
1:C:407:LYS:HB2	1:C:408:PRO:CD	2.32	0.59
1:B:170:LEU:HD22	1:B:177:LEU:HD23	1.84	0.59
1:E:249:VAL:O	1:E:253:ILE:HG13	2.02	0.59
1:A:281:VAL:HG21	1:A:319:MET:CE	2.33	0.59
1:G:158:GLY:HA3	1:G:519:PRO:O	2.01	0.59
2:D:901:UDP:O2B	4:D:904[B]:NHF:H1	2.02	0.59
1:G:53:PHE:HA	1:G:57:PRO:HG2	1.84	0.59
1:D:43:ILE:HA	1:D:81:VAL:O	2.03	0.59
1:C:145:SER:HB3	1:C:779:ASP:OD2	2.02	0.59
1:G:82:LEU:CB	1:G:83:PRO:HD3	2.32	0.59
1:F:451:TYR:HB3	1:F:454:LYS:HE2	1.85	0.59
1:D:30:LEU:HD22	1:D:30:LEU:N	2.17	0.59
1:F:125:VAL:CG2	1:F:450:ILE:HG12	2.31	0.59
1:G:83:PRO:HB3	1:G:84:PRO:HD2	1.84	0.59
1:E:131:GLY:CA	1:E:134:THR:HG23	2.32	0.59
1:F:284:LEU:HD13	1:F:337:LEU:HB2	1.84	0.59
1:C:702:ILE:HA	1:C:753:TYR:OH	2.01	0.59
1:H:534:PHE:HB2	1:H:535:PRO:CD	2.33	0.59
1:F:479:ILE:HD11	1:F:762:LEU:HD13	1.84	0.59
1:G:400:LEU:HD12	1:G:400:LEU:C	2.23	0.59
1:H:148:ARG:CG	1:H:148:ARG:NH1	2.65	0.59
1:H:224:THR:HG23	1:H:228:GLU:HG3	1.84	0.59
1:B:158:GLY:HA3	1:B:519:PRO:O	2.03	0.59
1:F:226:TYR:CE2	1:F:240:ARG:HG2	2.38	0.59
1:E:290:PHE:O	1:E:366:ARG:NH1	2.30	0.59
1:F:67:GLY:H	1:F:68:PRO:HD2	1.66	0.59
1:G:354:GLU:OE1	1:G:366:ARG:NH2	2.31	0.59
1:H:169:LYS:HG2	1:H:176:SER:OG	2.03	0.59
1:A:534:PHE:HB2	1:A:535:PRO:CD	2.33	0.59

Continued on next page...

Continued from previous page...

Atom-1	Atom-2	Interatomic distance (Å)	Clash overlap (Å)
1:D:407:LYS:HB2	1:D:408:PRO:CD	2.33	0.59
1:H:113:GLN:N	1:H:113:GLN:OE1	2.36	0.59
1:A:84:PRO:O	1:A:104:LEU:CB	2.51	0.59
1:E:216:TYR:HD1	1:E:216:TYR:O	1.85	0.59
1:B:435:THR:HG23	1:B:475:THR:CB	2.31	0.59
1:E:668:PHE:HB2	1:E:689:LEU:HD23	1.85	0.59
1:F:281:VAL:HG21	1:F:319:MET:CE	2.33	0.59
1:B:90:VAL:HG12	1:B:91:ARG:N	2.17	0.59
1:F:216:TYR:HD1	1:F:216:TYR:O	1.85	0.59
1:D:390:GLU:OE1	1:D:796:ARG:HD2	2.03	0.59
1:H:224:THR:CG2	1:H:228:GLU:HG3	2.33	0.59
1:B:534:PHE:HB2	1:B:535:PRO:CD	2.33	0.59
1:F:65:GLU:HA	1:F:68:PRO:HG3	1.85	0.58
1:G:45:GLN:CA	1:G:45:GLN:HE21	2.01	0.58
1:C:574:ILE:HG23	1:C:607:VAL:CG2	2.31	0.58
1:E:30:LEU:O	1:E:33:LEU:HB2	2.03	0.58
1:D:171:PHE:CD1	1:D:263:PRO:HD2	2.38	0.58
1:H:616:GLU:OE1	1:H:616:GLU:HA	2.03	0.58
1:B:276:PRO:HG3	1:B:326:GLN:CG	2.33	0.58
1:D:298:TYR:HE1	1:D:649:MET:HE1	1.69	0.58
1:B:629:MET:O	1:B:633:ILE:HG13	2.02	0.58
1:E:794:LYS:HE2	1:E:794:LYS:HA	1.85	0.58
1:E:43:ILE:HG12	1:E:44:LEU:H	1.68	0.58
1:D:216:TYR:C	1:D:216:TYR:HD1	2.07	0.58
1:C:87:ALA:C	1:C:88:LEU:HD23	2.22	0.58
1:C:224:THR:CG2	1:C:228:GLU:HG3	2.33	0.58
1:F:233:PHE:CD1	1:F:238:LEU:HD12	2.38	0.58
1:B:90:VAL:HG12	1:B:91:ARG:H	1.67	0.58
1:F:224:THR:CG2	1:F:228:GLU:HG3	2.33	0.58
1:G:547:HIS:O	1:G:551:GLU:HG3	2.03	0.58
1:B:169:LYS:HG2	1:B:176:SER:OG	2.03	0.58
1:H:538:GLU:OE1	1:H:541:ARG:HD3	2.04	0.58
1:D:174:LYS:N	1:D:174:LYS:HD2	2.19	0.58
1:A:216:TYR:C	1:A:216:TYR:CD1	2.75	0.58
1:B:216:TYR:CD2	1:B:232:LYS:HG2	2.38	0.58
1:E:55:ALA:O	1:E:59:GLN:HB2	2.04	0.58
1:G:45:GLN:HE22	1:G:80:ILE:HG13	1.69	0.58
1:H:32:LEU:HD22	1:H:35:ARG:NH1	2.19	0.58
1:G:245:ASN:O	1:G:249:VAL:HG23	2.04	0.58
1:F:390:GLU:OE1	1:F:796:ARG:HD2	2.03	0.58
1:B:82:LEU:HD11	1:B:120:PHE:CZ	2.38	0.58

Continued on next page...

Continued from previous page...

Atom-1	Atom-2	Interatomic distance (Å)	Clash overlap (Å)
1:F:534:PHE:HB2	1:F:535:PRO:HD2	1.84	0.58
1:G:534:PHE:HB2	1:G:535:PRO:CD	2.33	0.58
1:A:711:HIS:HE1	5:A:912:SO4:O3	1.87	0.58
1:C:264:ASP:OD1	1:C:267:THR:HB	2.04	0.58
1:H:217:LEU:HD11	1:H:233:PHE:CZ	2.39	0.58
1:C:80:ILE:HD13	1:C:121:LYS:HG2	1.86	0.58
1:A:441:GLU:OE1	1:A:444:LYS:HD3	2.03	0.58
1:G:188:SER:HB2	1:G:192:LYS:O	2.03	0.58
1:E:146:ILE:HG22	1:E:147:PRO:CD	2.33	0.58
1:B:250:LEU:O	1:B:254:ARG:HG3	2.04	0.58
1:E:414:ASN:O	1:E:418:GLY:HA3	2.04	0.58
1:D:435:THR:HG23	1:D:475:THR:HB	1.84	0.58
1:B:82:LEU:CD1	1:B:120:PHE:CE2	2.85	0.57
1:A:56:LEU:O	1:A:59:GLN:HB3	2.05	0.57
1:C:72:LEU:C	1:C:72:LEU:HD13	2.25	0.57
1:F:668:PHE:HB2	1:F:689:LEU:HD23	1.86	0.57
1:B:178:LEU:HB2	1:B:179:PRO:HD3	1.86	0.57
1:A:789:MET:HE1	1:D:789:MET:HB3	1.83	0.57
1:H:322:ARG:O	1:H:326:GLN:HG2	2.05	0.57
1:F:43:ILE:HG23	1:F:44:LEU:HD23	1.86	0.57
1:F:545:LYS:H	1:F:545:LYS:HD3	1.68	0.57
1:B:761:ARG:CZ	1:B:761:ARG:HB3	2.33	0.57
1:G:80:ILE:HD12	1:G:80:ILE:N	2.19	0.57
1:F:85:TRP:CD2	1:F:101:ARG:HD3	2.39	0.57
1:A:146:ILE:CG2	1:A:147:PRO:CD	2.83	0.57
1:G:143:ASN:HB3	1:G:148:ARG:NH2	2.18	0.57
1:H:199:LYS:NZ	1:H:234:GLU:O	2.34	0.57
1:A:259:LEU:HD21	1:A:267:THR:HG22	1.87	0.57
1:E:39:LYS:HD3	1:E:39:LYS:O	2.05	0.57
1:A:85:TRP:HE3	1:A:101:ARG:HG2	1.68	0.57
1:A:59:GLN:HG3	1:A:60:THR:N	2.12	0.57
1:A:176:SER:O	1:A:179:PRO:HD2	2.05	0.57
1:E:101:ARG:CB	1:E:112:LEU:HD21	2.35	0.57
1:D:441:GLU:OE1	1:D:441:GLU:HA	2.05	0.57
1:C:52:GLU:O	1:C:57:PRO:HD2	2.05	0.57
1:A:72:LEU:HD13	1:A:72:LEU:C	2.25	0.57
1:E:543:LEU:HB3	1:E:545:LYS:HE3	1.86	0.57
1:B:719:GLN:HG3	5:B:913:SO4:O3	2.04	0.57
1:A:281:VAL:HG21	1:A:319:MET:HE1	1.86	0.56
1:H:400:LEU:C	1:H:400:LEU:HD12	2.25	0.56
1:H:472:MET:HG2	1:H:514:ILE:HD13	1.85	0.56

Continued on next page...

Continued from previous page...

Atom-1	Atom-2	Interatomic distance (Å)	Clash overlap (Å)
1:G:56:LEU:CB	1:G:57:PRO:HD3	2.27	0.56
1:H:56:LEU:CD2	1:H:65:GLU:HG3	2.34	0.56
1:A:173:ASP:HB3	1:A:176:SER:HB3	1.87	0.56
1:F:756:GLN:HG3	1:F:757:ILE:HD13	1.86	0.56
1:C:207:GLN:HA	1:C:207:GLN:NE2	2.20	0.56
1:B:259:LEU:O	1:B:263:PRO:HG3	2.04	0.56
1:F:32:LEU:O	1:F:35:ARG:HB3	2.06	0.56
1:F:101:ARG:HB2	1:F:112:LEU:HD21	1.87	0.56
1:D:216:TYR:C	1:D:216:TYR:CD1	2.79	0.56
1:C:339:ARG:HH12	1:C:380:ILE:HG13	1.70	0.56
1:B:534:PHE:HB2	1:B:535:PRO:HD2	1.86	0.56
1:A:171:PHE:CD1	1:A:263:PRO:HD2	2.39	0.56
1:A:451:TYR:HB3	1:A:454:LYS:HE2	1.88	0.56
1:F:56:LEU:HB2	1:F:57:PRO:HD3	1.86	0.56
1:A:206:LEU:O	1:A:206:LEU:HD12	2.05	0.56
1:F:210:LEU:HD22	1:F:253:ILE:HG23	1.86	0.56
1:B:534:PHE:O	1:B:687:CYS:HA	2.05	0.56
1:A:230:GLU:OE1	1:A:240:ARG:NH1	2.39	0.56
1:H:72:LEU:HD13	1:H:90:VAL:CG1	2.28	0.56
1:C:281:VAL:HG21	1:C:319:MET:HE1	1.86	0.56
1:B:276:PRO:HG3	1:B:326:GLN:CB	2.36	0.56
1:F:216:TYR:CE1	1:F:220:LEU:HD11	2.40	0.56
2:D:901:UDP:O1B	3:D:903[A]:LCN:H3	2.06	0.56
1:E:158:GLY:HA3	1:E:519:PRO:O	2.06	0.56
1:A:390:GLU:OE1	1:A:796:ARG:HD2	2.06	0.56
1:F:789:MET:HE3	1:G:789:MET:CB	2.30	0.56
1:D:173:ASP:HB3	1:D:176:SER:HB2	1.87	0.56
1:H:39:LYS:HG3	1:H:104:LEU:HB3	1.87	0.56
1:C:400:LEU:HD12	1:C:400:LEU:C	2.25	0.56
1:A:206:LEU:HD11	1:A:210:LEU:HD11	1.88	0.56
1:G:171:PHE:CD1	1:G:263:PRO:HD2	2.41	0.56
1:B:614:ARG:HD2	8:B:869:HOH:O	2.05	0.56
1:G:137:LEU:HD11	1:G:790:PHE:CZ	2.41	0.56
1:F:35:ARG:HG2	1:F:104:LEU:O	2.06	0.56
1:D:81:VAL:HG22	1:D:86:VAL:CG2	2.35	0.56
1:F:59:GLN:HG2	1:F:60:THR:HG23	1.88	0.56
1:H:131:GLY:O	1:H:133:PHE:N	2.38	0.56
1:A:339:ARG:NH1	1:A:380:ILE:HG13	2.20	0.56
1:E:338:THR:HG23	1:E:366:ARG:HG2	1.88	0.56
1:H:400:LEU:HD12	1:H:401:SER:N	2.21	0.56
1:A:140:GLU:HB3	1:A:141:PRO:CD	2.35	0.56

Continued on next page...

Continued from previous page...

Atom-1	Atom-2	Interatomic distance (Å)	Clash overlap (Å)
1:C:226:TYR:CE2	1:C:240:ARG:HG2	2.41	0.56
1:E:704:VAL:HA	5:E:912:SO4:O3	2.06	0.56
1:C:435:THR:HG23	1:C:475:THR:HB	1.87	0.56
1:B:82:LEU:HD22	1:B:84:PRO:CG	2.35	0.56
1:D:56:LEU:HG	1:D:70:PHE:CE1	2.41	0.56
1:G:147:PRO:HB2	1:H:172:HIS:CE1	2.41	0.56
1:C:699:PRO:HA	1:C:702:ILE:HG13	1.87	0.56
1:G:534:PHE:HB2	1:G:535:PRO:HD2	1.88	0.56
1:C:69:PHE:HE1	1:C:73:LEU:HD11	1.70	0.56
1:A:140:GLU:HB3	1:A:141:PRO:HD3	1.88	0.56
1:F:435:THR:HG23	1:F:475:THR:CB	2.35	0.56
1:H:193:ASN:HB3	1:H:239:GLU:HG3	1.88	0.56
1:E:82:LEU:HG	1:E:83:PRO:HG3	1.87	0.56
1:F:55:ALA:O	1:F:59:GLN:CB	2.54	0.56
1:F:69:PHE:HD1	1:F:70:PHE:N	2.03	0.56
1:E:173:ASP:HB3	1:E:176:SER:CB	2.35	0.56
1:G:400:LEU:HD12	1:G:401:SER:N	2.21	0.56
1:B:387:PRO:HD3	1:B:802:VAL:HB	1.87	0.56
1:E:83:PRO:HB3	1:E:84:PRO:HD2	1.88	0.56
1:B:45:GLN:CB	1:B:80:ILE:HA	2.08	0.56
1:H:146:ILE:CG2	1:H:147:PRO:CD	2.79	0.56
1:B:216:TYR:CE1	1:B:220:LEU:HD11	2.41	0.56
1:F:354:GLU:OE1	1:F:366:ARG:NH2	2.38	0.56
1:G:390:GLU:OE1	1:G:796:ARG:HD2	2.06	0.56
1:A:491:GLU:CD	1:A:491:GLU:H	2.09	0.56
1:E:206:LEU:HD11	1:E:210:LEU:HD11	1.88	0.55
1:B:131:GLY:N	1:B:134:THR:HG21	2.20	0.55
1:H:348:THR:O	1:H:351:GLU:HG2	2.04	0.55
1:C:156:GLY:O	1:C:522:ASN:HA	2.05	0.55
1:C:189:HIS:CE1	1:C:190:GLN:NE2	2.74	0.55
1:D:32:LEU:O	1:D:36:VAL:HG23	2.06	0.55
1:G:216:TYR:CD1	1:G:216:TYR:C	2.77	0.55
1:C:207:GLN:OE1	1:C:211:ARG:NH2	2.40	0.55
1:F:657:LEU:O	1:F:661:ILE:HG12	2.05	0.55
1:F:59:GLN:C	1:F:60:THR:CG2	2.74	0.55
1:A:56:LEU:HD23	1:A:70:PHE:CE1	2.40	0.55
1:E:366:ARG:HD3	8:E:854:HOH:O	2.06	0.55
1:D:174:LYS:HD2	1:D:174:LYS:H	1.70	0.55
1:C:599:ARG:O	1:C:603:LEU:HD12	2.05	0.55
1:F:259:LEU:HD21	1:F:267:THR:HG22	1.87	0.55
1:A:477:PHE:HA	1:A:520:LYS:HB2	1.87	0.55

Continued on next page...

Continued from previous page...

Atom-1	Atom-2	Interatomic distance (Å)	Clash overlap (Å)
1:H:552:GLU:O	1:H:556:SER:HB3	2.06	0.55
1:E:32:LEU:O	1:E:35:ARG:HB3	2.06	0.55
1:D:82:LEU:CD1	1:D:84:PRO:HD2	2.37	0.55
1:G:479:ILE:HD11	1:G:762:LEU:HD13	1.88	0.55
1:C:468:ASP:O	1:C:472:MET:HB2	2.06	0.55
1:C:140:GLU:N	1:C:141:PRO:HD2	2.21	0.55
1:D:140:GLU:N	1:D:141:PRO:HD2	2.21	0.55
1:H:131:GLY:O	1:H:133:PHE:C	2.45	0.55
1:C:48:GLN:HG2	1:C:49:ILE:HD13	1.87	0.55
1:A:264:ASP:OD1	1:A:267:THR:HB	2.07	0.55
1:D:146:ILE:CG2	1:D:147:PRO:HD2	2.36	0.55
1:H:128:VAL:HG12	1:H:129:LYS:N	2.22	0.55
1:F:435:THR:HG23	1:F:475:THR:HB	1.87	0.55
1:C:536:TYR:HH	1:C:738:TRP:HZ3	1.53	0.55
1:D:670:GLN:O	1:D:670:GLN:HG3	2.06	0.55
1:H:319:MET:HE1	1:H:334:ILE:HD11	1.88	0.55
1:A:407:LYS:HB2	1:A:408:PRO:HD2	1.89	0.55
1:C:92:PRO:HD2	1:C:96:VAL:O	2.07	0.55
1:C:80:ILE:CD1	1:C:121:LYS:HG2	2.37	0.55
1:H:171:PHE:HD1	1:H:263:PRO:HD2	1.72	0.55
1:E:417:ASP:O	1:E:421:VAL:HG23	2.06	0.55
1:A:315:LEU:O	1:A:319:MET:HG3	2.06	0.55
1:C:281:VAL:HG21	1:C:319:MET:CE	2.37	0.55
1:B:796:ARG:HB2	1:B:797:PRO:HD3	1.89	0.55
1:G:170:LEU:HD22	1:G:177:LEU:HD23	1.89	0.55
1:G:55:ALA:O	1:G:59:GLN:HB2	2.06	0.55
1:G:91:ARG:NH2	1:G:94:PRO:HA	2.22	0.55
1:B:140:GLU:N	1:B:141:PRO:HD2	2.22	0.55
1:E:390:GLU:OE1	1:E:796:ARG:HD2	2.07	0.55
1:G:56:LEU:HB3	1:G:57:PRO:CD	2.28	0.55
1:A:151:LEU:HD12	1:B:261:GLU:HG2	1.88	0.55
1:C:91:ARG:HD2	1:C:97:TRP:CZ2	2.42	0.55
1:F:85:TRP:CZ3	1:F:103:ASN:HB2	2.42	0.54
1:H:56:LEU:HG	1:H:70:PHE:HE1	1.72	0.54
1:D:30:LEU:HD22	1:D:30:LEU:H	1.71	0.54
1:F:233:PHE:CE1	1:F:238:LEU:HD12	2.43	0.54
1:A:163:ASN:O	1:A:167:SER:HB2	2.07	0.54
1:G:681:VAL:O	1:G:685:MET:HG3	2.07	0.54
1:G:545:LYS:CD	1:G:545:LYS:H	2.18	0.54
1:G:84:PRO:HB2	1:G:103:ASN:HD21	1.72	0.54
1:B:216:TYR:CD1	1:B:220:LEU:HD11	2.42	0.54

Continued on next page...

Continued from previous page...

Atom-1	Atom-2	Interatomic distance (Å)	Clash overlap (Å)
1:A:136:GLU:HG2	1:A:511:VAL:HG23	1.88	0.54
1:A:526:PRO:O	1:A:753:TYR:HB3	2.07	0.54
1:H:250:LEU:O	1:H:254:ARG:HG3	2.07	0.54
1:E:163:ASN:O	1:E:167:SER:HB2	2.07	0.54
1:F:518:ASP:OD1	1:F:520:LYS:HG2	2.08	0.54
1:G:53:PHE:O	1:G:57:PRO:HD2	2.07	0.54
1:G:68:PRO:HG2	1:G:70:PHE:HB2	1.89	0.54
1:E:438:HIS:HB3	4:E:904[B]:NHF:O5	2.07	0.54
1:G:83:PRO:CB	1:G:85:TRP:H	2.05	0.54
1:A:101:ARG:HB2	1:A:112:LEU:HD11	1.88	0.54
1:G:434:CYS:HB2	1:G:477:PHE:CZ	2.42	0.54
1:A:164:ARG:HD2	1:B:262:ALA:HB1	1.89	0.54
1:G:147:PRO:HB2	1:H:172:HIS:ND1	2.21	0.54
1:G:547:HIS:O	1:G:551:GLU:CG	2.55	0.54
1:E:284:LEU:O	1:E:414:ASN:HB2	2.07	0.54
1:E:164:ARG:HD2	1:F:262:ALA:HB1	1.89	0.54
1:A:354:GLU:OE1	1:A:366:ARG:NH2	2.40	0.54
1:F:472:MET:HG2	1:F:514:ILE:HD13	1.89	0.54
1:C:772:TRP:CZ2	1:C:776:SER:HB3	2.42	0.54
1:D:338:THR:HG23	1:D:366:ARG:HG2	1.89	0.54
1:C:72:LEU:CD2	1:C:90:VAL:HG21	2.36	0.54
1:F:437:ALA:C	1:F:439:ALA:H	2.10	0.54
1:G:82:LEU:CD1	1:G:83:PRO:HD3	2.36	0.54
1:D:354:GLU:OE1	1:D:366:ARG:NH2	2.41	0.54
1:C:292:GLN:HE22	1:C:357:TYR:H	1.53	0.54
1:B:390:GLU:OE1	1:B:796:ARG:HD2	2.08	0.54
1:B:704:VAL:HA	5:B:912:SO4:O1	2.08	0.54
1:F:85:TRP:CE3	1:F:101:ARG:HD2	2.43	0.54
1:H:32:LEU:HD22	1:H:35:ARG:HH12	1.73	0.54
1:D:281:VAL:HG21	1:D:319:MET:CE	2.37	0.54
1:H:291:ALA:HB3	1:H:295:VAL:CG1	2.34	0.54
1:F:65:GLU:O	1:F:68:PRO:HG2	2.08	0.54
1:B:338:THR:HG23	1:B:366:ARG:HG2	1.89	0.54
1:A:46:GLN:OE1	1:A:46:GLN:HA	2.07	0.54
1:A:141:PRO:HB2	1:D:782:GLU:HG3	1.89	0.54
1:F:338:THR:HG23	1:F:366:ARG:HG2	1.90	0.54
1:E:796:ARG:HB2	1:E:797:PRO:HD3	1.90	0.54
1:H:784:ARG:O	1:H:788:GLU:HG3	2.07	0.54
1:H:49:ILE:HD11	1:H:696:LYS:NZ	2.23	0.54
1:A:668:PHE:HB2	1:A:689:LEU:HD23	1.90	0.54
1:H:567:LEU:HD22	1:H:605:ASN:HB3	1.89	0.54

Continued on next page...

Continued from previous page...

Atom-1	Atom-2	Interatomic distance (Å)	Clash overlap (Å)
1:B:84:PRO:O	1:B:85:TRP:CD1	2.58	0.54
1:E:72:LEU:C	1:E:72:LEU:HD13	2.27	0.54
1:C:54:GLU:HG3	1:C:55:ALA:N	2.23	0.54
1:E:354:GLU:OE1	1:E:366:ARG:NH2	2.40	0.54
1:B:486:ILE:HG22	1:B:516:VAL:HG22	1.89	0.54
1:C:491:GLU:CD	1:C:491:GLU:H	2.11	0.54
1:E:83:PRO:HB2	1:E:84:PRO:HD2	1.89	0.54
1:H:72:LEU:CD1	1:H:90:VAL:HG21	2.38	0.54
1:B:93:ARG:H	1:B:96:VAL:CG2	2.20	0.54
1:H:210:LEU:HD22	1:H:253:ILE:HG23	1.90	0.54
1:E:438:HIS:ND1	4:E:904[B]:NHF:H6	2.23	0.54
1:A:338:THR:HG23	1:A:366:ARG:HG2	1.88	0.54
1:E:442:LYS:HD2	1:E:449:ASP:HB3	1.90	0.54
1:B:33:LEU:CB	1:B:62:LYS:CB	2.86	0.54
1:H:651:ARG:HA	1:H:654:ASN:HB2	1.90	0.54
1:B:82:LEU:HD12	1:B:82:LEU:H	1.71	0.53
1:H:76:THR:O	1:H:89:ALA:HB3	2.08	0.53
1:C:27:ASN:CB	1:C:30:LEU:HD12	2.38	0.53
1:G:290:PHE:O	1:G:366:ARG:NH1	2.41	0.53
1:G:35:ARG:HD3	1:G:102:VAL:HG11	1.89	0.53
1:C:564:LEU:HD22	1:C:613:ARG:NH2	2.23	0.53
1:F:756:GLN:CG	1:F:757:ILE:N	2.72	0.53
1:F:81:VAL:HG12	1:F:86:VAL:HG23	1.90	0.53
1:H:419:ASN:OD1	1:H:435:THR:HB	2.08	0.53
1:H:626:MET:O	1:H:630:TYR:HD2	1.91	0.53
1:B:292:GLN:OE1	1:B:356:VAL:HA	2.08	0.53
1:A:172:HIS:ND1	1:B:147:PRO:HB2	2.23	0.53
1:B:112:LEU:CD2	1:B:116:GLU:CB	2.86	0.53
1:H:39:LYS:CD	1:H:104:LEU:HD13	2.36	0.53
1:C:172:HIS:ND1	1:D:147:PRO:CG	2.71	0.53
1:G:156:GLY:O	1:G:522:ASN:HA	2.08	0.53
1:B:145:SER:HB3	1:B:779:ASP:OD2	2.08	0.53
1:C:243:GLY:HA2	1:C:326:GLN:HA	1.90	0.53
1:G:124:LEU:HD23	1:G:124:LEU:O	2.09	0.53
1:H:216:TYR:CD2	1:H:232:LYS:HG2	2.42	0.53
1:H:122:GLU:OE1	1:H:130:ASN:HB2	2.08	0.53
1:B:131:GLY:H	1:B:134:THR:HG21	1.73	0.53
1:A:136:GLU:HG3	1:A:509:ARG:HD2	1.90	0.53
1:B:574:ILE:HG23	1:B:607:VAL:HG23	1.89	0.53
1:C:566:VAL:HG12	1:C:567:LEU:N	2.22	0.53
1:C:83:PRO:CB	1:C:84:PRO:HD3	2.39	0.53

Continued on next page...

Continued from previous page...

Atom-1	Atom-2	Interatomic distance (Å)	Clash overlap (Å)
1:E:81:VAL:HG12	1:E:86:VAL:CB	2.30	0.53
1:B:163:ASN:ND2	1:B:269:GLU:HG3	2.15	0.53
1:B:435:THR:CG2	1:B:475:THR:HB	2.39	0.53
1:E:176:SER:O	1:E:179:PRO:HD2	2.09	0.53
1:G:173:ASP:HB3	1:G:176:SER:HB3	1.89	0.53
1:H:794:LYS:HD3	1:H:794:LYS:O	2.09	0.53
1:B:281:VAL:CG2	1:B:319:MET:HE1	2.37	0.53
1:H:39:LYS:HA	1:H:104:LEU:HD22	1.90	0.53
1:H:39:LYS:O	1:H:39:LYS:HD3	2.09	0.53
1:B:757:ILE:O	1:B:761:ARG:HG2	2.09	0.53
1:B:131:GLY:O	1:B:134:THR:HG23	2.08	0.53
1:H:435:THR:HG23	1:H:475:THR:HB	1.91	0.53
1:A:415:TYR:CG	1:A:416:SER:N	2.77	0.53
1:H:796:ARG:HB2	1:H:797:PRO:HD3	1.90	0.53
1:C:415:TYR:CG	1:C:416:SER:N	2.76	0.53
1:C:543:LEU:CB	1:C:545:LYS:HE2	2.38	0.53
1:H:46:GLN:HG2	1:H:51:ALA:HA	1.90	0.53
1:C:338:THR:HG23	1:C:366:ARG:HG3	1.89	0.53
1:E:178:LEU:N	1:E:179:PRO:CD	2.71	0.53
1:A:432:THR:OG1	1:A:773:LYS:HE2	2.07	0.53
1:G:171:PHE:HD1	1:G:263:PRO:HD2	1.74	0.53
1:A:594:TYR:CE1	1:A:601:ARG:HG2	2.44	0.53
1:F:483:PHE:CE1	1:F:487:ALA:HB3	2.43	0.53
1:D:534:PHE:HB2	1:D:535:PRO:CD	2.39	0.53
1:A:35:ARG:NH2	1:A:102:VAL:O	2.42	0.53
1:E:54:GLU:O	1:E:58:GLU:CB	2.56	0.53
1:C:354:GLU:OE1	1:C:366:ARG:NH2	2.42	0.53
1:G:178:LEU:HB2	1:G:179:PRO:HD3	1.90	0.53
1:G:276:PRO:HG3	1:G:326:GLN:HG3	1.89	0.53
1:G:66:GLY:CA	1:G:68:PRO:HD3	2.37	0.53
1:E:83:PRO:CG	1:E:85:TRP:O	2.55	0.53
1:F:55:ALA:O	1:F:57:PRO:O	2.27	0.53
1:G:32:LEU:HD11	1:G:105:HIS:O	2.09	0.53
1:C:672:ALA:HB3	1:C:694:THR:HG21	1.90	0.53
1:D:690:PRO:HA	8:D:861:HOH:O	2.09	0.53
1:H:33:LEU:HD21	1:H:59:GLN:HE21	1.74	0.53
1:B:148:ARG:NH1	1:B:148:ARG:CG	2.49	0.53
1:H:319:MET:HE1	1:H:334:ILE:CD1	2.39	0.53
1:C:46:GLN:HB2	1:C:50:ILE:HG13	1.90	0.53
1:H:174:LYS:CD	1:H:174:LYS:N	2.72	0.53
1:E:668:PHE:HB2	1:E:689:LEU:CD2	2.39	0.53

Continued on next page...

Continued from previous page...

Atom-1	Atom-2	Interatomic distance (Å)	Clash overlap (Å)
1:H:41:LYS:HD3	1:H:54:GLU:OE1	2.08	0.53
1:F:216:TYR:HD1	1:F:216:TYR:C	2.13	0.53
1:A:420:LEU:HD13	1:A:420:LEU:O	2.09	0.53
1:B:322:ARG:CD	1:B:763:LEU:HD13	2.38	0.53
1:A:261:GLU:OE2	1:B:149:PRO:HA	2.09	0.53
1:E:396:ALA:O	1:E:400:LEU:HG	2.09	0.53
1:H:45:GLN:NE2	1:H:80:ILE:CG2	2.71	0.52
1:H:82:LEU:CG	1:H:85:TRP:O	2.55	0.52
1:F:46:GLN:HB3	1:F:50:ILE:HG21	1.91	0.52
1:F:56:LEU:CB	1:F:57:PRO:HD3	2.39	0.52
1:F:59:GLN:HG2	1:F:60:THR:H	1.70	0.52
1:H:189:HIS:CD2	1:H:190:GLN:CG	2.92	0.52
1:C:130:ASN:HB2	1:C:509:ARG:HH21	1.74	0.52
1:C:573:PRO:O	1:C:604:ALA:HB1	2.09	0.52
1:F:468:ASP:O	1:F:472:MET:HB2	2.08	0.52
1:G:472:MET:HG2	1:G:514:ILE:HD13	1.90	0.52
1:F:659:ARG:O	1:F:662:CYS:HB2	2.09	0.52
1:F:756:GLN:HG3	1:F:757:ILE:CD1	2.38	0.52
1:F:171:PHE:HD1	1:F:263:PRO:HD2	1.74	0.52
1:B:472:MET:HG2	1:B:514:ILE:HD13	1.91	0.52
1:H:518:ASP:OD1	1:H:520:LYS:HG2	2.09	0.52
1:E:56:LEU:HB3	1:E:57:PRO:HD3	1.91	0.52
1:D:56:LEU:HG	1:D:70:PHE:HE1	1.72	0.52
1:E:206:LEU:CD1	1:E:210:LEU:HD11	2.40	0.52
1:C:72:LEU:HD21	1:C:90:VAL:HG21	1.92	0.52
1:C:189:HIS:HE1	1:C:190:GLN:NE2	2.07	0.52
1:G:538:GLU:OE1	1:G:541:ARG:HD3	2.10	0.52
1:E:433:GLN:HG2	1:E:475:THR:OG1	2.10	0.52
1:A:386:TRP:N	1:A:387:PRO:HD2	2.25	0.52
1:B:137:LEU:HD11	1:B:790:PHE:CZ	2.44	0.52
1:D:56:LEU:HB3	1:D:57:PRO:CD	2.35	0.52
1:F:65:GLU:CA	1:F:68:PRO:HG2	2.39	0.52
1:H:354:GLU:OE1	1:H:366:ARG:NH2	2.36	0.52
1:C:438:HIS:ND1	4:C:904[B]:NHF:H6	2.24	0.52
1:C:217:LEU:HD11	1:C:249:VAL:CG1	2.39	0.52
1:A:46:GLN:CB	1:A:79:ALA:HB3	2.39	0.52
1:C:45:GLN:HB2	1:C:79:ALA:O	2.10	0.52
1:A:226:TYR:HA	1:A:229:PHE:CZ	2.44	0.52
2:G:901:UDP:O2B	3:G:903[A]:LCN:C1	2.58	0.52
1:E:45:GLN:HG2	1:E:80:ILE:HD13	1.92	0.52
1:B:790:PHE:O	1:B:794:LYS:HB3	2.09	0.52

Continued on next page...

Continued from previous page...

Atom-1	Atom-2	Interatomic distance (Å)	Clash overlap (Å)
1:B:315:LEU:CG	1:B:319:MET:HE2	2.26	0.52
1:H:366:ARG:HD3	8:H:851:HOH:O	2.09	0.52
1:E:146:ILE:HG23	1:E:147:PRO:HD2	1.91	0.52
1:A:69:PHE:CE1	1:A:73:LEU:HD12	2.45	0.52
1:D:298:TYR:CE1	1:D:649:MET:CE	2.92	0.52
1:E:45:GLN:CB	1:E:80:ILE:HD13	2.40	0.52
1:D:48:GLN:CA	1:D:51:ALA:CB	2.76	0.52
1:E:319:MET:HE3	1:E:334:ILE:HD11	1.91	0.52
1:C:53:PHE:HA	1:C:57:PRO:HG2	1.91	0.52
1:C:86:VAL:CG1	1:C:102:VAL:CG2	2.84	0.52
1:B:544:THR:HA	1:B:547:HIS:ND1	2.24	0.52
1:G:146:ILE:CG2	1:G:147:PRO:HD2	2.39	0.52
1:A:136:GLU:HG2	1:A:511:VAL:CG2	2.40	0.52
1:A:211:ARG:NH2	1:B:151:LEU:HD23	2.24	0.52
1:B:438:HIS:ND1	4:B:904[B]:NHF:H6	2.24	0.52
1:B:789:MET:HE3	1:C:789:MET:HB3	1.86	0.52
1:H:146:ILE:CG2	1:H:147:PRO:HD2	2.25	0.52
1:H:90:VAL:O	1:H:98:GLU:O	2.27	0.52
1:H:486:ILE:HG22	1:H:516:VAL:CG2	2.40	0.52
1:H:189:HIS:ND1	1:H:279:PHE:CD2	2.77	0.52
1:G:147:PRO:CB	1:H:172:HIS:ND1	2.73	0.52
1:H:171:PHE:CD1	1:H:263:PRO:HD2	2.44	0.52
1:C:116:GLU:O	1:C:119:HIS:HB2	2.10	0.52
1:E:757:ILE:HG22	1:E:761:ARG:CG	2.39	0.52
1:E:140:GLU:N	1:E:141:PRO:HD2	2.25	0.52
1:H:45:GLN:HG2	1:H:447:ASP:OD1	2.10	0.52
1:F:244:ASP:OD2	1:F:248:ARG:HD3	2.10	0.52
1:H:87:ALA:HA	1:H:101:ARG:HA	1.90	0.52
1:B:82:LEU:CD1	1:B:82:LEU:N	2.70	0.52
1:D:44:LEU:HA	1:D:124:LEU:HD11	1.92	0.52
1:F:46:GLN:C	1:F:46:GLN:HE21	2.13	0.52
1:C:407:LYS:HB2	1:C:408:PRO:HD2	1.92	0.52
1:C:415:TYR:HA	1:C:437:ALA:O	2.10	0.52
1:C:217:LEU:CD1	1:C:249:VAL:HG12	2.40	0.52
1:C:160:ASP:O	1:C:164:ARG:HG3	2.10	0.52
1:E:319:MET:HE1	1:E:334:ILE:HD11	1.92	0.51
1:B:322:ARG:HD3	1:B:763:LEU:HD13	1.91	0.51
1:A:437:ALA:C	1:A:439:ALA:H	2.13	0.51
1:D:284:LEU:HD22	1:D:284:LEU:N	2.26	0.51
1:A:617:SER:HB3	1:A:623:LYS:HG3	1.91	0.51
1:A:81:VAL:HA	1:A:86:VAL:CG2	2.35	0.51

Continued on next page...

Continued from previous page...

Atom-1	Atom-2	Interatomic distance (Å)	Clash overlap (Å)
1:F:46:GLN:CB	1:F:50:ILE:HB	2.38	0.51
1:F:49:ILE:HG22	1:F:50:ILE:N	2.24	0.51
1:C:104:LEU:N	1:C:104:LEU:HD22	2.22	0.51
1:C:590:LEU:HB2	1:C:671:PRO:HG3	1.93	0.51
1:E:512:HIS:CE1	1:E:515:ASP:HB2	2.45	0.51
1:G:212:LYS:HE2	1:G:232:LYS:HZ2	1.74	0.51
1:B:327:GLY:C	1:B:328:LEU:HD23	2.30	0.51
1:C:224:THR:HG23	1:C:228:GLU:HG3	1.92	0.51
1:G:207:GLN:OE1	1:G:211:ARG:NH2	2.44	0.51
1:H:33:LEU:HD23	1:H:33:LEU:H	1.75	0.51
1:E:281:VAL:HG21	1:E:319:MET:CE	2.41	0.51
1:A:46:GLN:HG3	1:A:51:ALA:HB2	1.92	0.51
1:C:35:ARG:O	1:C:104:LEU:HD12	2.10	0.51
1:G:162:LEU:HD11	1:G:772:TRP:CD2	2.46	0.51
1:D:407:LYS:HB2	1:D:408:PRO:HD2	1.92	0.51
1:E:261:GLU:OE2	1:F:149:PRO:HA	2.10	0.51
1:G:52:GLU:CD	1:G:53:PHE:N	2.64	0.51
1:C:83:PRO:CG	1:C:84:PRO:CD	2.81	0.51
1:B:716:HIS:HB3	5:B:913:SO4:O3	2.10	0.51
1:E:680:THR:HG23	2:E:901:UDP:O1A	2.10	0.51
1:E:415:TYR:CG	1:E:416:SER:N	2.79	0.51
1:B:174:LYS:N	1:B:174:LYS:HD2	2.26	0.51
1:F:790:PHE:N	1:G:789:MET:HE1	2.25	0.51
1:D:103:ASN:HB2	1:D:108:VAL:HG12	1.92	0.51
1:D:80:ILE:HD13	1:D:117:PHE:CE2	2.46	0.51
1:F:178:LEU:HB2	1:F:179:PRO:HD3	1.93	0.51
1:G:427:HIS:ND1	1:G:784:ARG:NH2	2.57	0.51
1:F:143:ASN:HB3	1:F:148:ARG:HH22	1.74	0.51
1:A:171:PHE:HD1	1:A:263:PRO:HD2	1.75	0.51
1:D:534:PHE:HB2	1:D:535:PRO:HD2	1.93	0.51
1:D:415:TYR:CG	1:D:416:SER:N	2.79	0.51
1:C:633:ILE:HA	1:C:638:LEU:HD12	1.93	0.51
1:F:692:PHE:HZ	1:F:727:PHE:CG	2.29	0.51
1:F:281:VAL:HG21	1:F:319:MET:HE2	1.92	0.51
1:E:46:GLN:HA	1:E:50:ILE:HD12	1.91	0.51
1:E:52:GLU:OE1	1:E:57:PRO:HD3	2.11	0.51
1:A:47:ASN:O	1:A:51:ALA:N	2.33	0.51
1:C:178:LEU:N	1:C:179:PRO:CD	2.73	0.51
1:A:140:GLU:N	1:A:141:PRO:HD2	2.26	0.51
1:A:153:LYS:HG3	1:A:154:TYR:CD2	2.46	0.51
1:H:92:PRO:HD2	1:H:96:VAL:O	2.11	0.51

Continued on next page...

Continued from previous page...

Atom-1	Atom-2	Interatomic distance (Å)	Clash overlap (Å)
1:H:242:TRP:HA	1:H:252:MET:HE2	1.93	0.51
1:A:772:TRP:CZ2	1:A:776:SER:HB3	2.45	0.51
1:C:574:ILE:CG2	1:C:607:VAL:CG2	2.89	0.51
1:G:210:LEU:HD11	1:G:256:LEU:HD23	1.91	0.51
1:E:44:LEU:HA	1:E:124:LEU:HD21	1.93	0.51
1:G:116:GLU:O	1:G:119:HIS:HB2	2.11	0.51
1:B:163:ASN:HD21	1:B:269:GLU:CG	2.18	0.51
1:H:390:GLU:OE1	1:H:796:ARG:HD2	2.11	0.51
1:B:443:THR:HG21	1:B:495:GLN:HA	1.93	0.51
1:E:594:TYR:CE1	1:E:601:ARG:HG2	2.46	0.51
1:B:47:ASN:O	1:B:50:ILE:CB	2.59	0.50
1:E:125:VAL:HG13	1:E:126:ASP:N	2.26	0.50
1:F:789:MET:CG	1:G:789:MET:CE	2.89	0.50
1:A:172:HIS:ND1	1:B:147:PRO:CB	2.74	0.50
1:F:46:GLN:HE21	1:F:46:GLN:CA	2.22	0.50
1:C:146:ILE:CG2	1:C:147:PRO:CD	2.87	0.50
1:G:635:GLU:HG2	1:G:636:TYR:CE2	2.47	0.50
1:F:407:LYS:HB2	1:F:408:PRO:HD3	1.92	0.50
1:B:216:TYR:HD1	1:B:216:TYR:O	1.95	0.50
1:E:100:LEU:HA	1:E:112:LEU:HG	1.93	0.50
1:E:435:THR:HG23	1:E:475:THR:HB	1.93	0.50
1:C:216:TYR:O	1:C:216:TYR:HD1	1.94	0.50
1:A:552:GLU:O	1:A:556:SER:HB3	2.11	0.50
1:C:261:GLU:HG2	1:D:151:LEU:HD12	1.92	0.50
1:H:448:SER:HG	1:H:465:PHE:HZ	1.56	0.50
1:G:545:LYS:N	1:G:545:LYS:HD3	2.20	0.50
1:D:103:ASN:HB3	1:D:106:ALA:CB	2.38	0.50
1:C:164:ARG:HD2	1:D:262:ALA:HB1	1.93	0.50
1:H:292:GLN:OE1	1:H:356:VAL:HA	2.11	0.50
1:A:298:TYR:HE1	1:A:649:MET:HE1	1.76	0.50
1:B:100:LEU:O	1:B:112:LEU:HD12	2.12	0.50
1:A:35:ARG:HH12	1:A:86:VAL:HB	1.77	0.50
1:A:682:VAL:HG13	1:A:749:ILE:CD1	2.37	0.50
1:E:216:TYR:CD1	1:E:216:TYR:C	2.84	0.50
1:D:677:PHE:HB3	4:D:904[B]:NHF:O4	2.12	0.50
1:E:772:TRP:CH2	1:E:776:SER:HB3	2.46	0.50
1:E:111:GLU:C	1:E:112:LEU:HD23	2.31	0.50
1:F:677:PHE:CE2	1:F:702:ILE:HD11	2.47	0.50
1:C:320:LEU:CD2	1:C:332:PRO:HG3	2.42	0.50
1:E:790:PHE:N	1:H:789:MET:HE1	2.26	0.50
1:B:789:MET:CE	1:C:789:MET:CB	2.73	0.50

Continued on next page...

Continued from previous page...

Atom-1	Atom-2	Interatomic distance (Å)	Clash overlap (Å)
1:D:103:ASN:ND2	1:D:108:VAL:CG1	2.74	0.50
1:A:83:PRO:O	1:A:85:TRP:N	2.45	0.50
1:A:85:TRP:CD2	1:A:101:ARG:HD2	2.46	0.50
1:A:53:PHE:HA	1:A:57:PRO:HG2	1.93	0.50
1:C:48:GLN:O	1:C:51:ALA:N	2.44	0.50
1:H:143:ASN:C	1:H:145:SER:H	2.14	0.50
1:F:216:TYR:CD1	1:F:216:TYR:C	2.84	0.50
1:C:338:THR:HG23	1:C:366:ARG:CG	2.42	0.50
1:C:176:SER:O	1:C:179:PRO:HD2	2.12	0.50
1:A:472:MET:HG2	1:A:514:ILE:HD13	1.94	0.50
1:F:264:ASP:OD1	1:F:267:THR:HB	2.12	0.50
1:C:216:TYR:C	1:C:216:TYR:HD1	2.15	0.50
1:G:717:GLY:O	1:G:720:ALA:HB3	2.11	0.50
1:C:617:SER:HB3	1:C:623:LYS:HG3	1.93	0.50
1:G:56:LEU:HD13	1:G:63:LYS:HG2	1.94	0.50
1:B:437:ALA:C	1:B:439:ALA:H	2.15	0.50
1:A:417:ASP:O	1:A:421:VAL:HG23	2.11	0.50
1:A:284:LEU:HD13	1:A:337:LEU:HB2	1.94	0.50
1:F:789:MET:HE3	1:G:789:MET:CG	2.41	0.50
1:E:53:PHE:O	1:E:57:PRO:CG	2.47	0.50
1:A:82:LEU:HB3	1:A:83:PRO:CD	2.38	0.50
1:G:35:ARG:HD3	1:G:102:VAL:CG1	2.42	0.50
1:A:419:ASN:HB3	1:A:471:ALA:CB	2.42	0.50
1:H:435:THR:HG23	1:H:475:THR:CB	2.41	0.50
1:F:790:PHE:O	1:F:794:LYS:HB3	2.11	0.50
1:G:48:GLN:HE22	1:G:52:GLU:CB	2.24	0.50
1:G:70:PHE:O	1:G:73:LEU:N	2.44	0.50
1:D:83:PRO:CB	1:D:84:PRO:HD3	2.42	0.50
1:F:65:GLU:O	1:F:68:PRO:CD	2.59	0.50
1:G:477:PHE:HA	1:G:520:LYS:HB2	1.94	0.50
1:C:171:PHE:CD1	1:C:263:PRO:HD2	2.46	0.50
1:C:573:PRO:HD2	1:C:603:LEU:O	2.12	0.50
1:F:158:GLY:HA3	1:F:519:PRO:O	2.11	0.50
1:D:657:LEU:O	1:D:661:ILE:HG12	2.12	0.50
1:E:78:GLU:OE2	1:E:121:LYS:CE	2.59	0.50
1:C:726:ASP:O	1:C:730:LYS:HG3	2.12	0.50
1:F:580:ARG:NH1	2:F:901:UDP:O3B	2.45	0.50
1:F:85:TRP:CE3	1:F:101:ARG:CD	2.95	0.50
1:E:486:ILE:HG22	1:E:516:VAL:CG2	2.38	0.50
1:B:232:LYS:O	1:B:235:GLU:HB2	2.12	0.50
1:G:176:SER:O	1:G:179:PRO:HD2	2.12	0.50

Continued on next page...

Continued from previous page...

Atom-1	Atom-2	Interatomic distance (Å)	Clash overlap (Å)
1:D:590:LEU:HB2	1:D:671:PRO:HG3	1.93	0.50
1:G:443:THR:HG21	1:G:495:GLN:HA	1.93	0.50
1:A:118:LEU:O	1:A:122:GLU:HG3	2.12	0.50
1:E:518:ASP:OD1	1:E:520:LYS:HG2	2.12	0.50
1:D:544:THR:HG22	1:D:547:HIS:CE1	2.46	0.50
1:D:451:TYR:HB3	1:D:454:LYS:HE2	1.92	0.50
1:C:146:ILE:HG22	1:C:147:PRO:N	2.27	0.49
1:D:719:GLN:HG3	5:D:913:SO4:O4	2.12	0.49
1:C:181:LEU:HD13	1:C:206:LEU:HD22	1.93	0.49
1:B:56:LEU:CB	1:B:57:PRO:HD2	2.41	0.49
1:F:59:GLN:CG	1:F:60:THR:H	2.23	0.49
1:B:76:THR:N	1:B:90:VAL:HG13	2.26	0.49
1:C:131:GLY:HA3	1:C:134:THR:CG2	2.42	0.49
1:H:468:ASP:O	1:H:472:MET:HB2	2.11	0.49
1:F:437:ALA:O	1:F:438:HIS:HB2	2.12	0.49
1:H:748:ARG:HH12	1:H:752:LYS:HE3	1.76	0.49
1:B:407:LYS:HB2	1:B:408:PRO:CD	2.42	0.49
1:B:407:LYS:HB2	1:B:408:PRO:HD2	1.93	0.49
1:G:437:ALA:C	1:G:439:ALA:H	2.15	0.49
1:D:131:GLY:CA	1:D:134:THR:HG23	2.42	0.49
1:C:692:PHE:N	1:C:692:PHE:CD1	2.81	0.49
1:H:386:TRP:N	1:H:387:PRO:HD2	2.27	0.49
1:B:565:CYS:SG	1:B:633:ILE:HD13	2.52	0.49
1:H:415:TYR:CG	1:H:416:SER:N	2.78	0.49
1:B:225:LEU:O	1:B:228:GLU:HG2	2.12	0.49
1:G:575:LEU:HD21	1:G:724:LEU:HD13	1.94	0.49
1:A:719:GLN:HG3	5:A:913:SO4:O2	2.12	0.49
1:G:756:GLN:HG2	1:G:757:ILE:N	2.27	0.49
1:D:437:ALA:C	1:D:439:ALA:H	2.15	0.49
1:E:583:ARG:HG2	1:E:583:ARG:HH11	1.77	0.49
1:E:35:ARG:HD2	1:E:104:LEU:CA	2.35	0.49
1:H:39:LYS:CA	1:H:104:LEU:HD22	2.43	0.49
1:F:54:GLU:O	1:F:55:ALA:HB3	2.12	0.49
1:F:242:TRP:HB2	1:F:249:VAL:HG13	1.95	0.49
1:A:65:GLU:CA	1:A:65:GLU:OE2	2.60	0.49
1:A:435:THR:HG23	1:A:475:THR:HB	1.93	0.49
1:C:688:GLY:O	1:C:690:PRO:HD3	2.12	0.49
1:B:445:TYR:O	1:B:448:SER:HB3	2.13	0.49
1:D:616:GLU:HA	1:D:616:GLU:OE1	2.12	0.49
1:D:292:GLN:OE1	1:D:356:VAL:HA	2.12	0.49
1:E:135:LEU:CD1	1:H:789:MET:HG3	2.42	0.49

Continued on next page...

Continued from previous page...

Atom-1	Atom-2	Interatomic distance (Å)	Clash overlap (Å)
1:E:35:ARG:O	1:E:39:LYS:N	2.34	0.49
1:C:56:LEU:HB3	1:C:57:PRO:CD	2.42	0.49
1:H:65:GLU:OE2	1:H:65:GLU:HA	2.11	0.49
1:H:174:LYS:CD	1:H:174:LYS:H	2.26	0.49
1:B:716:HIS:HB3	5:B:913:SO4:S	2.52	0.49
1:F:682:VAL:HG13	1:F:749:ILE:HD12	1.95	0.49
1:F:770:GLY:O	1:F:773:LYS:HB2	2.13	0.49
1:E:85:TRP:HA	1:E:104:LEU:H	1.77	0.49
1:D:48:GLN:O	1:D:51:ALA:HB3	2.12	0.49
1:H:76:THR:O	1:H:77:GLN:CB	2.61	0.49
1:H:76:THR:O	1:H:77:GLN:HB2	2.13	0.49
1:H:582:ASP:HB2	1:H:621:GLU:OE1	2.12	0.49
1:H:420:LEU:C	1:H:420:LEU:HD13	2.33	0.49
1:H:441:GLU:HA	1:H:441:GLU:OE1	2.11	0.49
1:B:590:LEU:HB2	1:B:671:PRO:HG3	1.95	0.49
1:E:28:GLU:O	1:E:32:LEU:HB2	2.12	0.49
1:G:543:LEU:HB3	1:G:545:LYS:CE	2.25	0.49
1:H:46:GLN:HG3	1:H:50:ILE:HB	1.94	0.49
1:A:60:THR:CG2	1:A:62:LYS:CB	2.87	0.49
1:C:104:LEU:CD2	1:C:104:LEU:H	2.25	0.49
1:C:534:PHE:O	1:C:687:CYS:HA	2.13	0.49
1:A:211:ARG:HH22	1:B:151:LEU:HD23	1.77	0.49
1:D:32:LEU:HD21	1:D:105:HIS:HA	1.94	0.49
1:D:84:PRO:HB2	1:D:85:TRP:CD1	2.48	0.49
1:A:45:GLN:HE22	1:A:80:ILE:HD12	1.77	0.49
1:G:679:LEU:HB2	2:G:901:UDP:O2A	2.13	0.49
1:C:216:TYR:CD2	1:C:232:LYS:HG2	2.47	0.49
1:B:155:ILE:HB	1:B:483:PHE:CE2	2.48	0.49
1:E:483:PHE:CE1	1:E:487:ALA:HB3	2.48	0.49
1:F:52:GLU:C	1:F:54:GLU:O	2.51	0.49
1:C:105:HIS:O	1:C:106:ALA:CB	2.60	0.49
1:F:86:VAL:O	1:F:86:VAL:HG13	2.12	0.49
1:B:131:GLY:N	1:B:134:THR:CG2	2.76	0.49
1:D:479:ILE:HD11	1:D:762:LEU:HD13	1.94	0.49
1:A:713:ASP:OD1	1:A:715:TYR:N	2.42	0.49
1:E:590:LEU:HB2	1:E:671:PRO:HG3	1.95	0.49
1:C:188:SER:HB2	1:C:192:LYS:O	2.12	0.49
1:A:518:ASP:OD1	1:A:520:LYS:HG2	2.12	0.49
1:D:748:ARG:NH1	1:D:752:LYS:HE3	2.28	0.49
1:A:673:LEU:HD23	1:A:714:PRO:HB2	1.95	0.49
1:E:387:PRO:HD3	1:E:802:VAL:HB	1.94	0.49

Continued on next page...

Continued from previous page...

Atom-1	Atom-2	Interatomic distance (Å)	Clash overlap (Å)
1:B:56:LEU:O	1:B:58:GLU:O	2.31	0.48
1:G:117:PHE:O	1:G:120:PHE:HB2	2.13	0.48
1:G:31:ALA:CB	1:G:35:ARG:NH2	2.70	0.48
1:A:69:PHE:HE1	1:A:73:LEU:HD12	1.78	0.48
1:H:679:LEU:N	2:H:901:UDP:O2A	2.46	0.48
1:G:711:HIS:HE1	5:G:912:SO4:O3	1.96	0.48
1:D:242:TRP:O	1:D:252:MET:HG3	2.12	0.48
1:B:298:TYR:CE1	1:B:649:MET:HE1	2.48	0.48
1:B:59:GLN:O	1:B:60:THR:HG22	2.13	0.48
1:D:216:TYR:HD2	1:D:232:LYS:HE2	1.77	0.48
1:A:30:LEU:N	1:A:30:LEU:HD22	2.28	0.48
1:C:420:LEU:HD23	1:C:467:ALA:HB2	1.94	0.48
1:H:174:LYS:HD2	1:H:174:LYS:H	1.77	0.48
1:A:49:ILE:CG2	1:A:50:ILE:N	2.76	0.48
1:D:564:LEU:HD22	1:D:613:ARG:NH2	2.28	0.48
1:F:230:GLU:OE1	1:F:240:ARG:NH1	2.46	0.48
1:C:434:CYS:HB2	1:C:477:PHE:CZ	2.48	0.48
1:D:249:VAL:O	1:D:253:ILE:HG13	2.13	0.48
1:H:338:THR:CG2	1:H:366:ARG:HG2	2.40	0.48
1:C:34:SER:HA	1:C:59:GLN:NE2	2.25	0.48
1:E:105:HIS:O	1:E:106:ALA:CB	2.61	0.48
1:G:56:LEU:HG	1:G:70:PHE:HE1	1.78	0.48
1:B:82:LEU:H	1:B:82:LEU:HD13	1.76	0.48
1:B:210:LEU:CD2	1:B:253:ILE:HG23	2.35	0.48
1:F:69:PHE:CD1	1:F:70:PHE:N	2.82	0.48
1:G:125:VAL:CG1	1:G:126:ASP:N	2.75	0.48
1:F:414:ASN:O	1:F:418:GLY:HA3	2.13	0.48
1:D:137:LEU:HD11	1:D:790:PHE:CZ	2.49	0.48
1:F:56:LEU:O	1:F:63:LYS:HE2	2.13	0.48
1:B:90:VAL:CG1	1:B:91:ARG:H	2.27	0.48
1:H:290:PHE:O	1:H:366:ARG:NH1	2.46	0.48
1:B:231:ALA:O	1:B:235:GLU:HG3	2.13	0.48
1:E:400:LEU:HD12	1:E:401:SER:N	2.29	0.48
1:C:216:TYR:C	1:C:216:TYR:CD1	2.86	0.48
1:D:55:ALA:O	1:D:59:GLN:CB	2.62	0.48
1:A:524:VAL:HG12	1:A:758:TYR:CD2	2.48	0.48
1:E:434:CYS:HA	1:E:477:PHE:O	2.14	0.48
1:F:308:ILE:HG22	1:F:336:ILE:HD13	1.95	0.48
1:A:400:LEU:C	1:A:400:LEU:HD12	2.33	0.48
1:B:790:PHE:N	1:C:789:MET:HE1	2.28	0.48
1:H:60:THR:O	1:H:63:LYS:HG3	2.13	0.48

Continued on next page...

Continued from previous page...

Atom-1	Atom-2	Interatomic distance (Å)	Clash overlap (Å)
1:D:80:ILE:HG12	1:D:121:LYS:HG2	1.96	0.48
1:G:146:ILE:HD11	1:G:162:LEU:CD1	2.44	0.48
1:D:245:ASN:O	1:D:249:VAL:HG23	2.14	0.48
1:F:566:VAL:HA	8:F:874:HOH:O	2.13	0.48
1:D:312:VAL:HG23	1:D:313:ARG:N	2.29	0.48
1:A:670:GLN:C	1:A:670:GLN:OE1	2.52	0.48
1:F:82:LEU:O	1:F:85:TRP:O	2.31	0.48
1:A:88:LEU:HB2	1:A:100:LEU:HD23	1.95	0.48
1:D:435:THR:HG23	1:D:475:THR:CB	2.43	0.48
1:E:437:ALA:C	1:E:439:ALA:H	2.16	0.48
1:E:536:TYR:CE1	1:E:537:THR:HG23	2.49	0.48
1:B:784:ARG:O	1:B:788:GLU:HG3	2.14	0.48
1:B:594:TYR:CE1	1:B:601:ARG:HG2	2.49	0.48
1:B:348:THR:O	1:B:351:GLU:HG2	2.14	0.48
1:D:91:ARG:HD2	1:D:97:TRP:CZ2	2.48	0.48
1:G:284:LEU:HD13	1:G:337:LEU:HB2	1.96	0.48
1:A:680:THR:HG23	2:A:901:UDP:O1A	2.12	0.48
1:C:794:LYS:HA	1:C:794:LYS:HE2	1.94	0.48
1:A:82:LEU:CB	1:A:83:PRO:HD2	2.42	0.48
1:D:27:ASN:HB2	1:D:30:LEU:CD2	2.40	0.48
1:D:400:LEU:HD12	1:D:400:LEU:C	2.34	0.48
1:F:140:GLU:N	1:F:141:PRO:CD	2.77	0.48
1:C:80:ILE:HD13	1:C:121:LYS:CG	2.43	0.48
1:B:716:HIS:HB3	5:B:913:SO4:O4	2.13	0.48
1:D:547:HIS:O	1:D:551:GLU:CG	2.61	0.48
1:A:677:PHE:HB3	3:A:903[A]:LCN:O4	2.14	0.48
1:F:726:ASP:O	1:F:730:LYS:HG3	2.13	0.48
1:E:171:PHE:CD1	1:E:263:PRO:HD2	2.49	0.48
1:E:216:TYR:HD1	1:E:216:TYR:C	2.18	0.48
1:F:419:ASN:OD1	1:F:435:THR:HB	2.14	0.48
1:A:153:LYS:HD3	1:A:154:TYR:CE2	2.48	0.48
1:F:704:VAL:HA	5:F:912:SO4:O3	2.14	0.48
1:A:717:GLY:O	1:A:720:ALA:HB3	2.13	0.48
1:H:125:VAL:HG21	1:H:450:ILE:HG12	1.96	0.48
1:E:348:THR:O	1:E:351:GLU:HG2	2.13	0.48
1:G:84:PRO:HB2	1:G:103:ASN:ND2	2.29	0.48
1:C:143:ASN:ND2	1:C:780:ARG:HH22	2.11	0.48
1:C:33:LEU:O	1:C:36:VAL:HB	2.13	0.48
1:C:43:ILE:O	1:C:43:ILE:HG22	2.14	0.48
1:E:328:LEU:N	1:E:328:LEU:HD23	2.28	0.48
1:A:151:LEU:HD12	1:B:261:GLU:CB	2.44	0.48

Continued on next page...

Continued from previous page...

Atom-1	Atom-2	Interatomic distance (Å)	Clash overlap (Å)
1:F:189:HIS:CE1	1:F:190:GLN:HG3	2.48	0.48
1:E:790:PHE:O	1:E:794:LYS:HB3	2.14	0.47
1:E:44:LEU:HA	1:E:124:LEU:CD1	2.43	0.47
1:B:89:ALA:HA	1:B:99:TYR:HA	1.96	0.47
1:D:790:PHE:O	1:D:794:LYS:HB3	2.14	0.47
1:A:30:LEU:CD2	1:A:30:LEU:H	2.27	0.47
1:B:248:ARG:HB3	1:B:248:ARG:NH1	2.24	0.47
1:H:407:LYS:CB	1:H:408:PRO:CD	2.91	0.47
1:E:772:TRP:CZ2	1:E:776:SER:HB3	2.49	0.47
1:B:217:LEU:HA	1:B:220:LEU:HD12	1.96	0.47
1:B:525:SER:HB3	1:B:753:TYR:HD1	1.79	0.47
1:E:420:LEU:HD13	1:E:420:LEU:C	2.33	0.47
1:E:45:GLN:HB3	1:E:80:ILE:HD13	1.96	0.47
1:D:56:LEU:C	1:D:56:LEU:HD13	2.34	0.47
1:E:281:VAL:HG21	1:E:319:MET:HE1	1.96	0.47
1:F:65:GLU:HA	1:F:68:PRO:HG2	1.94	0.47
1:F:547:HIS:O	1:F:551:GLU:CG	2.61	0.47
1:H:189:HIS:CE1	1:H:279:PHE:HB2	2.49	0.47
1:F:477:PHE:HA	1:F:520:LYS:HB2	1.94	0.47
1:D:547:HIS:O	1:D:551:GLU:HG3	2.14	0.47
1:B:230:GLU:O	1:B:234:GLU:CG	2.62	0.47
1:B:442:LYS:HD2	1:B:449:ASP:HB3	1.96	0.47
1:E:770:GLY:O	1:E:773:LYS:HB2	2.13	0.47
1:C:348:THR:O	1:C:351:GLU:HG2	2.13	0.47
1:H:146:ILE:CG2	1:H:147:PRO:O	2.53	0.47
1:H:76:THR:O	1:H:89:ALA:O	2.33	0.47
1:C:169:LYS:HG2	1:C:176:SER:OG	2.14	0.47
1:F:143:ASN:HA	1:F:780:ARG:HH12	1.78	0.47
1:F:452:TRP:CD1	1:F:504:LEU:HB3	2.49	0.47
1:E:407:LYS:HB2	1:E:408:PRO:CD	2.44	0.47
1:E:28:GLU:HG3	1:E:29:VAL:HG23	1.97	0.47
1:E:44:LEU:HD11	1:E:451:TYR:OH	2.15	0.47
1:A:789:MET:CE	1:D:789:MET:CG	2.92	0.47
1:D:39:LYS:NZ	1:D:104:LEU:HB3	2.28	0.47
1:D:56:LEU:O	1:D:63:LYS:HG2	2.14	0.47
1:C:564:LEU:HD13	1:C:613:ARG:NH2	2.26	0.47
1:A:259:LEU:CD2	1:A:267:THR:HG22	2.44	0.47
1:A:417:ASP:OD1	1:A:417:ASP:N	2.45	0.47
1:B:291:ALA:HB3	1:B:295:VAL:HG11	1.97	0.47
1:G:30:LEU:N	1:G:30:LEU:HD12	2.29	0.47
1:G:216:TYR:HD1	1:G:216:TYR:O	1.98	0.47

Continued on next page...

Continued from previous page...

Atom-1	Atom-2	Interatomic distance (Å)	Clash overlap (Å)
1:C:46:GLN:HB3	1:C:50:ILE:HG12	1.96	0.47
1:G:140:GLU:N	1:G:141:PRO:HD2	2.30	0.47
1:G:264:ASP:OD1	1:G:267:THR:HB	2.14	0.47
2:H:901:UDP:O2B	4:H:904[B]:NHF:H1	2.14	0.47
1:B:155:ILE:HB	1:B:483:PHE:HE2	1.78	0.47
1:E:793:LEU:HD11	1:H:135:LEU:CD2	2.44	0.47
1:B:146:ILE:HG22	1:B:147:PRO:N	2.30	0.47
1:A:52:GLU:O	1:A:57:PRO:HD2	2.14	0.47
1:H:303:GLY:H	2:H:901:UDP:H5'1	1.80	0.47
1:E:435:THR:HG23	1:E:475:THR:CB	2.44	0.47
1:G:679:LEU:N	2:G:901:UDP:O2A	2.47	0.47
1:A:651:ARG:HA	1:A:654:ASN:HB2	1.97	0.47
1:E:789:MET:HE1	1:H:790:PHE:N	2.30	0.47
1:F:281:VAL:HG21	1:F:319:MET:HE1	1.97	0.47
1:E:52:GLU:O	1:E:57:PRO:HD2	2.14	0.47
1:G:31:ALA:HB3	1:G:35:ARG:NH2	2.30	0.47
1:C:131:GLY:H	1:C:134:THR:HG21	1.79	0.47
1:F:407:LYS:CB	1:F:408:PRO:CD	2.90	0.47
1:D:438:HIS:ND1	4:D:904[B]:NHF:H6A	2.29	0.47
1:G:148:ARG:HG3	1:G:148:ARG:NH1	2.28	0.47
1:F:677:PHE:HB3	3:F:903[A]:LCN:O4	2.15	0.47
1:D:131:GLY:O	1:D:134:THR:HG23	2.14	0.47
1:D:386:TRP:N	1:D:387:PRO:HD2	2.29	0.47
1:A:657:LEU:O	1:A:661:ILE:HG12	2.15	0.47
1:C:125:VAL:HG21	1:C:450:ILE:HG12	1.95	0.47
1:H:43:ILE:O	1:H:43:ILE:HG23	2.14	0.47
1:G:415:TYR:CG	1:G:416:SER:N	2.83	0.47
1:H:659:ARG:O	1:H:662:CYS:HB2	2.14	0.47
1:A:212:LYS:HE2	1:A:232:LYS:NZ	2.29	0.47
1:G:242:TRP:HA	1:G:252:MET:HE2	1.96	0.47
1:A:542:ARG:HD2	1:A:659:ARG:HD2	1.96	0.47
1:C:151:LEU:HD23	1:D:211:ARG:HH22	1.80	0.47
1:G:609:VAL:HG22	1:G:645:ILE:HB	1.96	0.47
1:E:784:ARG:O	1:E:788:GLU:HG3	2.14	0.47
1:F:789:MET:CG	1:G:789:MET:HE3	2.44	0.47
1:H:76:THR:O	1:H:89:ALA:C	2.53	0.47
1:F:44:LEU:CD1	1:F:451:TYR:OH	2.63	0.47
1:E:125:VAL:HG13	1:E:126:ASP:H	1.78	0.47
1:A:271:PHE:O	1:A:275:VAL:HG23	2.15	0.47
1:B:566:VAL:CG1	1:B:567:LEU:N	2.78	0.47
1:A:221:LYS:HE2	1:A:221:LYS:HB3	1.65	0.47

Continued on next page...

Continued from previous page...

Atom-1	Atom-2	Interatomic distance (Å)	Clash overlap (Å)
1:F:32:LEU:O	1:F:36:VAL:HG23	2.14	0.47
1:F:242:TRP:CB	1:F:249:VAL:HG13	2.45	0.47
1:F:415:TYR:CG	1:F:416:SER:N	2.83	0.47
1:C:414:ASN:O	1:C:418:GLY:HA3	2.14	0.47
1:B:575:LEU:O	1:B:606:LEU:HD12	2.14	0.47
1:H:160:ASP:O	1:H:164:ARG:HG3	2.15	0.47
1:H:561:LYS:HD3	1:H:613:ARG:O	2.15	0.47
1:B:60:THR:CG2	1:B:61:ARG:H	2.06	0.47
1:B:135:LEU:HD11	1:C:789:MET:HG3	1.96	0.47
1:A:545:LYS:N	1:A:545:LYS:HD3	2.23	0.47
1:C:60:THR:O	1:C:63:LYS:CD	2.63	0.47
1:B:93:ARG:HB2	1:B:96:VAL:HG21	1.97	0.47
1:B:131:GLY:CA	1:B:134:THR:HG23	2.45	0.47
1:C:484:GLN:HG3	1:C:485:GLU:N	2.29	0.47
1:E:491:GLU:H	1:E:491:GLU:CD	2.19	0.47
1:F:583:ARG:HH11	1:F:583:ARG:HG2	1.79	0.47
1:B:56:LEU:O	1:B:58:GLU:N	2.48	0.46
1:E:45:GLN:HG2	1:E:80:ILE:CD1	2.45	0.46
1:A:135:LEU:HD22	1:D:793:LEU:HD11	1.97	0.46
1:A:105:HIS:O	1:A:106:ALA:HB2	2.15	0.46
1:B:216:TYR:CE2	1:B:232:LYS:HG2	2.51	0.46
1:C:524:VAL:HG12	1:C:758:TYR:CD2	2.51	0.46
1:H:483:PHE:CZ	1:H:487:ALA:HB3	2.50	0.46
1:F:420:LEU:HD13	1:F:420:LEU:C	2.36	0.46
1:F:35:ARG:HD3	1:F:104:LEU:HD23	1.97	0.46
1:H:315:LEU:O	1:H:319:MET:HG3	2.15	0.46
1:B:113:GLN:CG	1:B:114:PRO:HD2	2.38	0.46
1:F:216:TYR:HE1	1:F:220:LEU:HD11	1.80	0.46
1:C:158:GLY:HA3	1:C:519:PRO:O	2.15	0.46
1:B:212:LYS:HE2	1:B:232:LYS:NZ	2.30	0.46
1:B:230:GLU:O	1:B:234:GLU:HG3	2.15	0.46
1:C:705:HIS:HB2	1:C:711:HIS:ND1	2.30	0.46
1:F:35:ARG:CG	1:F:104:LEU:HA	2.45	0.46
1:D:54:GLU:O	1:D:58:GLU:CB	2.63	0.46
1:H:46:GLN:N	1:H:79:ALA:O	2.48	0.46
1:A:72:LEU:CD2	1:A:90:VAL:HG11	2.40	0.46
1:F:245:ASN:OD1	1:F:248:ARG:HG3	2.16	0.46
1:B:207:GLN:HG3	1:B:211:ARG:HH21	1.76	0.46
1:A:711:HIS:CE1	5:A:912:SO4:O3	2.67	0.46
1:G:259:LEU:O	1:G:263:PRO:HG3	2.15	0.46
1:D:312:VAL:HG11	1:D:336:ILE:HD11	1.96	0.46

Continued on next page...

Continued from previous page...

Atom-1	Atom-2	Interatomic distance (Å)	Clash overlap (Å)
1:A:790:PHE:O	1:A:794:LYS:HB3	2.15	0.46
1:F:445:TYR:O	1:F:448:SER:HB3	2.16	0.46
1:F:417:ASP:N	1:F:417:ASP:OD1	2.48	0.46
1:A:772:TRP:CE2	1:A:776:SER:HB3	2.51	0.46
1:C:30:LEU:O	1:C:33:LEU:HG	2.15	0.46
1:C:56:LEU:HG	1:C:70:PHE:HE1	1.80	0.46
1:D:376:VAL:HG21	1:D:388:TYR:CE2	2.51	0.46
1:D:230:GLU:OE1	1:D:240:ARG:NH1	2.49	0.46
1:H:87:ALA:HB2	1:H:120:PHE:CD2	2.51	0.46
1:D:50:ILE:O	1:D:51:ALA:C	2.52	0.46
1:H:32:LEU:CD2	1:H:35:ARG:NH1	2.78	0.46
1:C:56:LEU:HD13	1:C:63:LYS:HG2	1.98	0.46
1:C:442:LYS:HG3	1:C:465:PHE:CZ	2.50	0.46
1:B:128:VAL:HG22	1:B:129:LYS:N	2.28	0.46
1:C:207:GLN:HA	1:C:207:GLN:HE21	1.79	0.46
1:F:393:THR:HG23	1:F:425:LEU:HG	1.97	0.46
1:F:162:LEU:HD21	1:F:772:TRP:CG	2.50	0.46
1:D:514:ILE:HG13	1:D:515:ASP:N	2.31	0.46
1:B:659:ARG:O	1:B:662:CYS:HB2	2.16	0.46
1:E:174:LYS:HD2	1:E:174:LYS:N	2.31	0.46
1:G:29:VAL:O	1:G:29:VAL:HG12	2.15	0.46
1:C:792:ALA:HA	1:C:796:ARG:HG3	1.97	0.46
1:A:28:GLU:O	1:A:32:LEU:HG	2.15	0.46
1:F:248:ARG:NH1	1:F:248:ARG:HB3	2.31	0.46
1:C:39:LYS:HZ1	1:C:105:HIS:CE1	2.33	0.46
1:A:512:HIS:HE1	1:A:515:ASP:HB2	1.78	0.46
1:D:284:LEU:CD2	1:D:284:LEU:N	2.78	0.46
2:A:901:UDP:O1B	4:A:904[B]:NHF:H1	2.15	0.46
1:C:582:ASP:HB2	1:C:621:GLU:OE1	2.15	0.46
1:H:573:PRO:HD2	1:H:603:LEU:O	2.15	0.46
1:H:565:CYS:HB3	1:H:639:ASN:OD1	2.16	0.46
1:E:39:LYS:HD3	1:E:39:LYS:C	2.36	0.46
1:C:86:VAL:HG13	1:C:102:VAL:HG22	1.96	0.46
1:B:207:GLN:CG	1:B:211:ARG:NH2	2.77	0.46
1:E:757:ILE:HG22	1:E:761:ARG:HG2	1.96	0.46
1:A:298:TYR:CE1	1:A:649:MET:CE	2.98	0.46
1:H:483:PHE:CE1	1:H:487:ALA:HB3	2.50	0.46
1:D:468:ASP:O	1:D:472:MET:HB2	2.15	0.46
1:A:353:LEU:HD13	1:A:365:LEU:HD13	1.98	0.46
1:D:80:ILE:HD11	1:D:121:LYS:HE2	1.98	0.46
1:H:35:ARG:HB3	1:H:104:LEU:O	2.15	0.46

Continued on next page...

Continued from previous page...

Atom-1	Atom-2	Interatomic distance (Å)	Clash overlap (Å)
1:E:60:THR:O	1:E:63:LYS:CD	2.63	0.46
1:C:131:GLY:CA	1:C:134:THR:CG2	2.93	0.46
1:A:65:GLU:C	1:A:67:GLY:H	2.18	0.46
1:C:80:ILE:HD11	1:C:121:LYS:CE	2.46	0.46
1:B:298:TYR:CE1	1:B:649:MET:CE	2.98	0.46
1:B:525:SER:HB3	1:B:753:TYR:CD1	2.51	0.46
1:G:581:LEU:HG	1:G:625:GLU:HG2	1.98	0.46
1:H:566:VAL:O	1:H:640:GLY:HA2	2.15	0.46
1:D:105:HIS:O	1:D:106:ALA:HB2	2.16	0.46
1:A:82:LEU:C	1:A:83:PRO:O	2.53	0.46
1:H:295:VAL:N	1:H:649:MET:HG2	2.31	0.46
1:C:46:GLN:HB2	1:C:50:ILE:CG1	2.46	0.46
1:E:100:LEU:O	1:E:100:LEU:HD12	2.16	0.46
1:H:677:PHE:HB3	4:H:904[B]:NHF:O4	2.16	0.46
1:F:705:HIS:N	5:F:912:SO4:O3	2.39	0.46
1:G:193:ASN:HB3	1:G:239:GLU:HG3	1.98	0.46
1:B:337:LEU:HD12	1:B:396:ALA:HB1	1.98	0.46
1:A:185:ARG:HD2	1:A:198:GLU:OE2	2.15	0.46
1:E:304:GLN:O	1:E:308:ILE:HG13	2.16	0.46
1:G:82:LEU:CG	1:G:83:PRO:HD3	2.45	0.46
1:D:216:TYR:O	1:D:216:TYR:HD1	1.99	0.46
1:C:790:PHE:O	1:C:794:LYS:HB3	2.16	0.46
1:H:173:ASP:HB3	1:H:176:SER:CB	2.44	0.46
1:C:118:LEU:O	1:C:122:GLU:HG3	2.16	0.46
1:F:625:GLU:O	1:F:629:MET:HG2	2.15	0.46
1:G:160:ASP:O	1:G:164:ARG:HG3	2.16	0.46
1:H:163:ASN:O	1:H:167:SER:HB2	2.16	0.46
1:F:791:TYR:CE1	1:F:795:TYR:CD2	3.04	0.46
1:A:425:LEU:HD23	1:A:425:LEU:HA	1.74	0.46
1:G:564:LEU:HA	1:G:564:LEU:HD12	1.69	0.46
1:G:83:PRO:CB	1:G:84:PRO:CD	2.93	0.45
1:D:39:LYS:HZ1	1:D:104:LEU:HB3	1.81	0.45
1:B:290:PHE:HB3	1:B:338:THR:HG21	1.97	0.45
1:F:81:VAL:CG1	1:F:86:VAL:HG23	2.45	0.45
1:E:534:PHE:HB2	1:E:535:PRO:HD2	1.96	0.45
1:B:318:GLU:HG3	1:B:763:LEU:HD12	1.98	0.45
1:F:160:ASP:O	1:F:164:ARG:HG3	2.16	0.45
1:B:414:ASN:O	1:B:418:GLY:HA3	2.16	0.45
1:F:723:THR:HG23	6:F:921:MLA:O3B	2.16	0.45
1:B:133:PHE:CD1	1:C:424:LEU:HD22	2.51	0.45
1:G:226:TYR:CE2	1:G:240:ARG:HG2	2.51	0.45

Continued on next page...

Continued from previous page...

Atom-1	Atom-2	Interatomic distance (Å)	Clash overlap (Å)
1:E:447:ASP:O	1:E:451:TYR:HB2	2.16	0.45
1:E:85:TRP:N	1:E:85:TRP:CD1	2.83	0.45
1:C:142:PHE:O	1:C:780:ARG:NH1	2.50	0.45
1:G:80:ILE:HG23	1:G:124:LEU:HD12	1.98	0.45
1:C:796:ARG:HB2	1:C:797:PRO:CD	2.40	0.45
1:A:420:LEU:CD1	1:A:420:LEU:C	2.84	0.45
1:D:582:ASP:HB2	1:D:621:GLU:OE1	2.16	0.45
1:E:588:SER:HB3	1:E:625:GLU:OE2	2.15	0.45
1:H:433:GLN:O	1:H:476:ASP:HB2	2.17	0.45
1:F:441:GLU:OE1	1:F:441:GLU:HA	2.16	0.45
1:D:76:THR:HG22	1:D:76:THR:O	2.15	0.45
1:B:82:LEU:CD1	1:B:120:PHE:CZ	3.00	0.45
1:D:103:ASN:ND2	1:D:108:VAL:HG11	2.32	0.45
1:H:293:ASP:O	1:H:295:VAL:HG13	2.16	0.45
1:C:171:PHE:HD1	1:C:263:PRO:HD2	1.81	0.45
1:B:445:TYR:O	1:B:448:SER:CB	2.65	0.45
1:D:440:LEU:HD12	1:D:495:GLN:HB3	1.97	0.45
1:F:777:ASN:OD1	1:F:778:LEU:HD12	2.16	0.45
1:H:794:LYS:HD3	1:H:794:LYS:C	2.36	0.45
1:F:35:ARG:HG3	1:F:104:LEU:HD22	1.99	0.45
1:B:281:VAL:CG2	1:B:319:MET:CE	2.90	0.45
1:D:104:LEU:HA	1:D:104:LEU:HD23	1.73	0.45
1:H:225:LEU:O	1:H:228:GLU:HG2	2.17	0.45
1:D:716:HIS:HB3	5:D:913:SO4:O4	2.15	0.45
1:D:472:MET:HG2	1:D:514:ILE:HD13	1.98	0.45
1:E:232:LYS:O	1:E:235:GLU:HB2	2.17	0.45
1:G:124:LEU:HD23	1:G:124:LEU:C	2.35	0.45
1:D:82:LEU:HB2	1:D:83:PRO:CD	2.46	0.45
1:A:146:ILE:HG22	1:A:147:PRO:N	2.32	0.45
1:E:60:THR:HG23	1:E:62:LYS:CB	2.47	0.45
1:A:479:ILE:HD11	1:A:762:LEU:HD13	1.98	0.45
1:E:154:TYR:OH	1:F:262:ALA:HB3	2.16	0.45
1:C:155:ILE:HB	1:C:483:PHE:HE2	1.81	0.45
1:H:688:GLY:O	1:H:690:PRO:HD3	2.16	0.45
1:D:135:LEU:HD12	1:D:136:GLU:N	2.32	0.45
1:B:54:GLU:C	1:B:56:LEU:N	2.68	0.45
1:B:146:ILE:CG2	1:B:147:PRO:CD	2.73	0.45
1:A:54:GLU:O	1:A:58:GLU:CB	2.65	0.45
1:A:46:GLN:HG3	1:A:51:ALA:CB	2.47	0.45
1:C:69:PHE:CE1	1:C:73:LEU:HD11	2.51	0.45
1:F:748:ARG:HH12	1:F:752:LYS:HE3	1.82	0.45

Continued on next page...

Continued from previous page...

Atom-1	Atom-2	Interatomic distance (Å)	Clash overlap (Å)
1:D:39:LYS:HZ2	1:D:39:LYS:CB	2.29	0.45
1:A:82:LEU:HD12	1:A:120:PHE:CE1	2.52	0.45
1:E:60:THR:O	1:E:63:LYS:HG3	2.17	0.45
1:H:279:PHE:CE1	1:H:330:ILE:HD12	2.52	0.45
1:E:561:LYS:HD3	1:E:613:ARG:O	2.17	0.45
1:F:585:LYS:HD2	8:F:856:HOH:O	2.15	0.45
1:E:156:GLY:HA3	1:E:523:ILE:HG13	1.98	0.45
1:E:789:MET:CE	1:H:789:MET:CE	2.79	0.45
1:A:789:MET:CE	1:D:790:PHE:N	2.80	0.45
1:H:34:SER:OG	1:H:55:ALA:CB	2.58	0.45
1:D:119:HIS:CE1	1:D:129:LYS:CB	2.99	0.45
1:G:148:ARG:CG	1:G:148:ARG:HH11	2.29	0.45
1:H:438:HIS:ND1	4:H:904[B]:NHF:H6	2.30	0.45
1:B:793:LEU:HB3	1:C:793:LEU:HB3	1.99	0.45
1:H:353:LEU:CD1	1:H:365:LEU:HD13	2.47	0.45
1:A:74:LYS:HB2	1:A:74:LYS:HE3	1.68	0.45
1:E:670:GLN:HG3	1:E:670:GLN:O	2.16	0.45
1:F:794:LYS:HA	1:F:794:LYS:HE2	1.99	0.45
1:H:45:GLN:CD	1:H:80:ILE:HG22	2.37	0.45
1:G:83:PRO:C	1:G:85:TRP:N	2.70	0.45
1:C:86:VAL:HG13	1:C:86:VAL:O	2.16	0.45
1:F:435:THR:CG2	1:F:475:THR:HB	2.47	0.45
1:A:151:LEU:HB3	1:A:153:LYS:HG2	1.98	0.45
1:A:702:ILE:HA	1:A:753:TYR:OH	2.17	0.45
1:H:692:PHE:N	1:H:692:PHE:CD1	2.85	0.45
1:E:85:TRP:HB2	1:E:102:VAL:O	2.17	0.45
1:B:43:ILE:CG1	1:B:44:LEU:H	2.29	0.45
1:D:44:LEU:HA	1:D:44:LEU:HD13	1.87	0.45
1:D:80:ILE:N	1:D:80:ILE:HD12	2.32	0.45
1:H:39:LYS:CG	1:H:104:LEU:CG	2.92	0.45
1:A:35:ARG:NH2	1:A:102:VAL:CB	2.76	0.45
1:D:52:GLU:HG2	1:D:57:PRO:HD2	1.99	0.45
1:C:441:GLU:OE1	1:C:444:LYS:HE2	2.17	0.45
1:A:226:TYR:CE2	1:A:240:ARG:HG2	2.51	0.45
1:F:290:PHE:O	1:F:366:ARG:NH1	2.48	0.45
1:E:583:ARG:HG2	1:E:583:ARG:NH1	2.32	0.45
1:B:490:LYS:HB3	1:B:491:GLU:OE2	2.17	0.45
1:D:552:GLU:O	1:D:556:SER:HB3	2.17	0.45
1:B:136:GLU:HG2	1:B:511:VAL:HG23	1.99	0.45
1:D:491:GLU:CD	1:D:491:GLU:H	2.20	0.45
1:B:56:LEU:CB	1:B:57:PRO:HD3	2.47	0.44

Continued on next page...

Continued from previous page...

Atom-1	Atom-2	Interatomic distance (Å)	Clash overlap (Å)
1:H:82:LEU:HD21	1:H:120:PHE:CZ	2.52	0.44
1:D:170:LEU:HD22	1:D:177:LEU:HD23	1.98	0.44
1:H:46:GLN:HB3	1:H:79:ALA:HB3	1.95	0.44
1:H:319:MET:HE3	1:H:334:ILE:HD11	1.98	0.44
1:D:281:VAL:CG2	1:D:319:MET:HE1	2.46	0.44
1:H:99:TYR:CD2	1:H:99:TYR:N	2.83	0.44
1:C:65:GLU:OE2	1:C:65:GLU:CA	2.59	0.44
1:C:443:THR:HG21	1:C:495:GLN:HA	1.98	0.44
1:C:252:MET:HG2	1:C:274:ARG:HD2	1.99	0.44
1:H:491:GLU:CD	1:H:491:GLU:H	2.19	0.44
1:A:46:GLN:CB	1:A:79:ALA:O	2.61	0.44
1:F:187:HIS:NE2	1:F:276:PRO:O	2.50	0.44
1:F:230:GLU:O	1:F:234:GLU:HG3	2.17	0.44
1:H:259:LEU:O	1:H:263:PRO:HG3	2.16	0.44
1:G:63:LYS:O	1:G:65:GLU:CG	2.63	0.44
1:H:39:LYS:CG	1:H:104:LEU:HB3	2.47	0.44
1:H:39:LYS:HG3	1:H:104:LEU:CB	2.46	0.44
1:F:178:LEU:N	1:F:179:PRO:CD	2.80	0.44
1:H:438:HIS:O	1:H:439:ALA:HB2	2.18	0.44
1:C:276:PRO:HG3	1:C:326:GLN:CB	2.47	0.44
1:F:483:PHE:CZ	1:F:487:ALA:HB3	2.52	0.44
1:G:154:TYR:OH	1:H:262:ALA:HB3	2.17	0.44
1:C:713:ASP:OD1	1:C:715:TYR:HB2	2.16	0.44
1:C:174:LYS:N	1:C:174:LYS:HD2	2.32	0.44
1:E:793:LEU:HB3	1:H:793:LEU:HB3	2.00	0.44
1:G:43:ILE:HG12	1:G:82:LEU:HA	1.98	0.44
1:A:46:GLN:O	1:A:78:GLU:HA	2.17	0.44
1:A:547:HIS:O	1:A:551:GLU:CG	2.62	0.44
1:B:792:ALA:HA	1:B:796:ARG:HG3	2.00	0.44
1:C:706:GLY:HA2	1:C:710:PHE:CE2	2.52	0.44
1:B:452:TRP:CG	1:B:453:LYS:N	2.85	0.44
1:H:485:GLU:O	1:H:495:GLN:HB2	2.18	0.44
1:E:45:GLN:HG3	1:E:124:LEU:CD2	2.48	0.44
1:A:83:PRO:CB	1:A:84:PRO:CD	2.89	0.44
1:H:56:LEU:HG	1:H:70:PHE:CE1	2.51	0.44
1:B:96:VAL:HG23	1:B:96:VAL:O	2.17	0.44
1:H:119:HIS:HE1	1:H:129:LYS:CB	2.27	0.44
1:G:525:SER:HB3	1:G:753:TYR:HD1	1.83	0.44
1:F:290:PHE:CD2	1:F:305:VAL:HG22	2.53	0.44
1:F:748:ARG:NH1	1:F:752:LYS:HE3	2.33	0.44
1:F:538:GLU:OE1	1:F:541:ARG:HD3	2.17	0.44

Continued on next page...

Continued from previous page...

Atom-1	Atom-2	Interatomic distance (Å)	Clash overlap (Å)
1:H:414:ASN:O	1:H:418:GLY:HA3	2.17	0.44
1:D:493:VAL:HG23	1:D:497:GLU:HG2	1.98	0.44
1:D:355:ARG:HD2	1:D:359:SER:O	2.18	0.44
1:A:564:LEU:HD12	1:A:564:LEU:HA	1.84	0.44
1:H:131:GLY:O	1:H:132:ASN:C	2.56	0.44
1:B:90:VAL:CG1	1:B:91:ARG:N	2.81	0.44
1:C:420:LEU:HD13	1:C:420:LEU:C	2.37	0.44
1:G:518:ASP:HA	1:G:519:PRO:HD3	1.83	0.44
1:A:73:LEU:C	1:A:73:LEU:HD23	2.37	0.44
1:C:69:PHE:HE1	1:C:73:LEU:CD1	2.31	0.44
1:C:662:CYS:SG	1:C:689:LEU:HB2	2.57	0.44
1:D:318:GLU:CD	1:D:760:GLN:HG2	2.38	0.44
1:D:48:GLN:HB3	1:D:76:THR:O	2.17	0.44
1:A:35:ARG:HH11	1:A:104:LEU:HA	1.82	0.44
1:F:44:LEU:HB3	1:F:45:GLN:H	1.41	0.44
1:C:69:PHE:O	1:C:69:PHE:CD1	2.71	0.44
1:H:437:ALA:C	1:H:439:ALA:H	2.20	0.44
1:G:437:ALA:O	1:G:438:HIS:HB2	2.18	0.44
1:D:780:ARG:HD2	1:D:780:ARG:HA	1.73	0.44
1:A:43:ILE:HD11	1:A:83:PRO:HD3	2.00	0.44
1:C:103:ASN:ND2	1:C:105:HIS:O	2.51	0.44
1:B:216:TYR:HD1	1:B:216:TYR:C	2.22	0.44
1:C:437:ALA:O	1:C:438:HIS:HB2	2.18	0.44
1:C:151:LEU:HD23	1:D:211:ARG:NH2	2.33	0.44
1:F:251:ASP:O	1:F:255:LEU:HG	2.18	0.44
1:G:592:GLU:CG	1:G:596:LYS:HE3	2.48	0.44
1:B:536:TYR:HH	1:B:738:TRP:HZ3	1.65	0.44
1:A:789:MET:CB	1:D:789:MET:HE3	2.46	0.44
1:H:33:LEU:C	1:H:36:VAL:H	2.21	0.44
1:D:41:LYS:HE3	1:D:54:GLU:HG3	1.97	0.44
1:A:681:VAL:HG13	1:A:691:THR:HG21	2.00	0.44
1:C:69:PHE:CE1	1:C:73:LEU:HG	2.53	0.44
1:B:761:ARG:HA	1:B:761:ARG:NE	2.33	0.44
1:A:298:TYR:CE1	1:A:649:MET:HE1	2.53	0.44
1:B:588:SER:HB3	1:B:625:GLU:OE2	2.18	0.44
1:A:784:ARG:O	1:A:788:GLU:HG3	2.18	0.44
1:B:75:SER:C	1:B:77:GLN:H	2.22	0.44
1:C:367:VAL:HG22	1:C:399:GLU:HG3	1.98	0.44
1:B:130:ASN:HD21	1:B:506:GLY:H	1.65	0.44
1:E:565:CYS:C	1:E:566:VAL:HG23	2.38	0.44
1:C:784:ARG:O	1:C:788:GLU:HG3	2.18	0.44

Continued on next page...

Continued from previous page...

Atom-1	Atom-2	Interatomic distance (Å)	Clash overlap (Å)
1:A:449:ASP:O	1:A:452:TRP:HD1	2.00	0.44
1:G:62:LYS:O	1:G:63:LYS:C	2.55	0.43
1:A:789:MET:CG	1:D:789:MET:CE	2.92	0.43
1:H:146:ILE:HD11	1:H:772:TRP:CH2	2.53	0.43
1:H:146:ILE:CD1	1:H:772:TRP:CZ2	3.01	0.43
1:H:216:TYR:CE1	1:H:220:LEU:HD11	2.53	0.43
1:E:147:PRO:HB2	1:F:172:HIS:ND1	2.33	0.43
1:C:437:ALA:C	1:C:439:ALA:H	2.21	0.43
1:D:82:LEU:C	1:D:82:LEU:CD1	2.86	0.43
1:C:518:ASP:CG	1:C:520:LYS:HG2	2.38	0.43
1:E:410:LEU:HD12	1:E:411:ILE:H	1.83	0.43
1:E:221:LYS:HB3	1:E:221:LYS:HE2	1.87	0.43
1:F:789:MET:HE3	1:G:789:MET:HG2	1.99	0.43
1:E:82:LEU:H	1:E:82:LEU:CD2	2.18	0.43
1:B:794:LYS:O	1:B:794:LYS:HD3	2.18	0.43
1:G:54:GLU:OE2	1:G:55:ALA:HA	2.17	0.43
1:F:172:HIS:NE2	1:F:261:GLU:O	2.51	0.43
1:G:259:LEU:HD21	1:G:267:THR:HG22	2.00	0.43
1:B:438:HIS:O	1:B:439:ALA:HB2	2.18	0.43
1:D:512:HIS:CE1	1:D:515:ASP:HB2	2.53	0.43
1:A:578:MET:HG3	1:A:609:VAL:HB	2.00	0.43
1:G:617:SER:O	1:G:623:LYS:HD2	2.18	0.43
1:G:150:THR:N	1:H:261:GLU:OE1	2.49	0.43
1:G:657:LEU:O	1:G:661:ILE:HG12	2.17	0.43
1:A:565:CYS:C	1:A:566:VAL:HG23	2.38	0.43
1:G:63:LYS:C	1:G:65:GLU:HG2	2.39	0.43
1:G:67:GLY:N	1:G:68:PRO:HD2	2.30	0.43
1:C:48:GLN:O	1:C:52:GLU:N	2.41	0.43
1:E:61:ARG:C	1:E:63:LYS:N	2.72	0.43
1:E:131:GLY:HA3	1:E:134:THR:CG2	2.48	0.43
1:D:411:ILE:HG13	1:D:431:VAL:CG1	2.49	0.43
1:G:178:LEU:N	1:G:179:PRO:CD	2.81	0.43
1:B:136:GLU:HG2	1:B:511:VAL:CG2	2.48	0.43
1:A:91:ARG:NH2	1:A:94:PRO:HA	2.33	0.43
1:D:434:CYS:HB2	1:D:477:PHE:CZ	2.53	0.43
1:D:469:ILE:HD13	1:D:469:ILE:HA	1.78	0.43
1:G:52:GLU:O	1:G:57:PRO:HD2	2.19	0.43
1:B:146:ILE:HG23	1:B:147:PRO:HD2	1.90	0.43
1:D:43:ILE:HG13	1:D:43:ILE:O	2.18	0.43
1:B:124:LEU:C	1:B:124:LEU:HD23	2.38	0.43
1:D:680:THR:HG23	2:D:901:UDP:O1A	2.19	0.43

Continued on next page...

Continued from previous page...

Atom-1	Atom-2	Interatomic distance (Å)	Clash overlap (Å)
1:H:407:LYS:HB2	1:H:408:PRO:HD2	1.99	0.43
1:E:162:LEU:HD11	1:E:772:TRP:CD2	2.54	0.43
1:B:171:PHE:HD1	1:B:263:PRO:HD2	1.83	0.43
1:H:339:ARG:HH12	1:H:380:ILE:HG13	1.83	0.43
1:F:565:CYS:HB2	1:F:642:PHE:O	2.18	0.43
1:C:486:ILE:HG22	1:C:516:VAL:HG22	1.99	0.43
1:A:789:MET:CE	1:D:789:MET:HG2	2.49	0.43
1:C:143:ASN:HD22	1:C:780:ARG:HH22	1.65	0.43
1:H:46:GLN:HB2	1:H:79:ALA:O	2.19	0.43
1:D:63:LYS:HB2	1:D:63:LYS:HE2	1.70	0.43
1:F:407:LYS:HB2	1:F:408:PRO:HD2	2.00	0.43
1:A:65:GLU:C	1:A:67:GLY:N	2.72	0.43
1:H:259:LEU:HD21	1:H:268:LEU:HA	2.00	0.43
1:E:156:GLY:O	1:E:522:ASN:HA	2.19	0.43
1:E:585:LYS:HA	1:E:585:LYS:HD3	1.74	0.43
1:E:143:ASN:CB	1:E:148:ARG:NH2	2.66	0.43
1:D:60:THR:C	1:D:62:LYS:N	2.72	0.43
1:D:27:ASN:ND2	1:D:27:ASN:N	2.67	0.43
1:D:493:VAL:HG23	1:D:497:GLU:CG	2.48	0.43
1:B:130:ASN:ND2	1:B:506:GLY:H	2.17	0.43
1:F:177:LEU:HD22	1:F:260:LEU:HD23	2.01	0.43
1:C:512:HIS:CE1	1:C:515:ASP:HB2	2.53	0.43
1:B:67:GLY:HA2	1:B:68:PRO:HD3	1.81	0.43
1:B:82:LEU:C	1:B:84:PRO:CD	2.86	0.43
1:G:82:LEU:CB	1:G:83:PRO:CD	2.96	0.43
1:D:81:VAL:CG2	1:D:86:VAL:HG23	2.48	0.43
1:D:60:THR:O	1:D:63:LYS:CD	2.60	0.43
1:E:194:LEU:HD22	1:E:328:LEU:HD11	2.00	0.43
1:H:243:GLY:HA2	1:H:326:GLN:HA	2.00	0.43
1:C:112:LEU:HD12	1:C:112:LEU:HA	1.87	0.43
1:H:435:THR:CG2	1:H:475:THR:HB	2.49	0.43
1:F:420:LEU:HD13	1:F:420:LEU:O	2.17	0.43
1:E:580:ARG:O	1:E:585:LYS:HG3	2.19	0.43
1:H:271:PHE:O	1:H:275:VAL:HG23	2.18	0.43
1:C:163:ASN:O	1:C:167:SER:HB2	2.19	0.43
1:G:131:GLY:O	1:G:134:THR:HG23	2.18	0.43
1:E:86:VAL:O	1:E:102:VAL:HG12	2.18	0.43
1:H:46:GLN:HB2	1:H:79:ALA:CB	2.37	0.43
1:B:249:VAL:O	1:B:253:ILE:HG13	2.19	0.43
1:C:65:GLU:O	1:C:70:PHE:HB2	2.18	0.43
1:A:69:PHE:O	1:A:73:LEU:HB2	2.19	0.43

Continued on next page...

Continued from previous page...

Atom-1	Atom-2	Interatomic distance (Å)	Clash overlap (Å)
1:F:116:GLU:HA	1:F:119:HIS:CD2	2.51	0.43
1:E:438:HIS:O	1:E:439:ALA:HB2	2.19	0.43
1:H:437:ALA:O	1:H:438:HIS:HB2	2.19	0.43
1:C:216:TYR:HD2	1:C:232:LYS:HE2	1.83	0.43
1:A:580:ARG:HD3	2:A:901:UDP:O2B	2.18	0.43
1:E:730:LYS:HE3	6:E:921:MLA:HC22	2.00	0.43
1:H:479:ILE:HD11	1:H:762:LEU:HD13	2.01	0.43
1:G:63:LYS:O	1:G:64:LEU:C	2.56	0.43
1:A:146:ILE:HD11	1:A:162:LEU:HD13	2.00	0.43
1:C:564:LEU:HD12	1:C:564:LEU:HA	1.87	0.43
1:F:442:LYS:HD2	1:F:449:ASP:HB3	2.01	0.43
1:G:56:LEU:CD1	1:G:63:LYS:HG2	2.48	0.42
1:F:386:TRP:N	1:F:387:PRO:HD2	2.34	0.42
1:C:518:ASP:HA	1:C:519:PRO:HD3	1.86	0.42
1:H:438:HIS:ND1	4:H:904[B]:NHF:C6	2.82	0.42
1:D:443:THR:HG21	1:D:495:GLN:HA	2.00	0.42
1:F:154:TYR:HA	1:F:157:ASN:HB2	2.01	0.42
1:E:355:ARG:HD2	1:E:359:SER:O	2.19	0.42
1:A:348:THR:O	1:A:351:GLU:HG2	2.18	0.42
1:D:310:ASP:HB3	1:D:755:TRP:CE2	2.54	0.42
1:H:713:ASP:HA	1:H:714:PRO:HD2	1.83	0.42
1:E:52:GLU:C	1:E:52:GLU:CD	2.78	0.42
1:C:47:ASN:O	1:C:48:GLN:C	2.58	0.42
1:H:407:LYS:HB2	1:H:408:PRO:HD3	2.02	0.42
1:E:782:GLU:HG3	1:H:141:PRO:HB2	2.01	0.42
1:C:536:TYR:OH	1:C:738:TRP:HZ3	2.02	0.42
1:A:449:ASP:HB2	1:A:504:LEU:HD23	2.00	0.42
1:A:156:GLY:HA3	1:A:523:ILE:HG13	2.00	0.42
1:F:313:ARG:HD3	1:F:357:TYR:O	2.19	0.42
1:H:778:LEU:HA	1:H:778:LEU:HD12	1.87	0.42
1:E:453:LYS:HB2	1:E:453:LYS:HE2	1.78	0.42
1:C:239:GLU:HA	1:C:239:GLU:OE2	2.19	0.42
1:D:694:THR:O	1:D:694:THR:HG23	2.19	0.42
1:C:419:ASN:HB3	1:C:471:ALA:CB	2.49	0.42
1:F:789:MET:HE1	1:G:790:PHE:N	2.35	0.42
1:G:83:PRO:C	1:G:85:TRP:H	2.23	0.42
1:G:83:PRO:HB2	1:G:85:TRP:HB2	2.01	0.42
1:D:103:ASN:CB	1:D:106:ALA:CB	2.81	0.42
1:F:106:ALA:O	1:F:107:LEU:C	2.57	0.42
1:F:65:GLU:CA	1:F:68:PRO:CG	2.92	0.42
1:C:46:GLN:CB	1:C:50:ILE:CG1	2.97	0.42

Continued on next page...

Continued from previous page...

Atom-1	Atom-2	Interatomic distance (Å)	Clash overlap (Å)
1:A:756:GLN:HG2	1:A:757:ILE:H	1.81	0.42
1:F:283:ILE:HG23	1:F:414:ASN:HD21	1.84	0.42
1:E:189:HIS:CE1	1:E:190:GLN:NE2	2.87	0.42
1:D:163:ASN:O	1:D:167:SER:HB2	2.18	0.42
1:G:41:LYS:NZ	1:G:41:LYS:CB	2.82	0.42
1:F:83:PRO:CG	1:F:84:PRO:CD	2.96	0.42
1:G:80:ILE:HD13	1:G:117:PHE:CE2	2.54	0.42
1:H:31:ALA:CA	1:H:33:LEU:HD23	2.27	0.42
1:H:56:LEU:HB3	1:H:57:PRO:HD3	2.00	0.42
1:D:148:ARG:CG	1:D:148:ARG:HH11	2.28	0.42
1:B:518:ASP:HA	1:B:519:PRO:HD3	1.93	0.42
1:E:588:SER:CB	1:E:625:GLU:OE2	2.68	0.42
1:A:590:LEU:HB2	1:A:671:PRO:HG3	2.02	0.42
1:F:173:ASP:HB3	1:F:176:SER:HB2	1.96	0.42
1:C:315:LEU:HD13	1:C:762:LEU:HD23	2.02	0.42
2:D:901:UDP:O2A	4:D:904[B]:NHF:H3	2.18	0.42
1:B:167:SER:OG	1:B:264:ASP:CA	2.67	0.42
1:B:216:TYR:CD1	1:B:216:TYR:C	2.92	0.42
1:G:149:PRO:HG2	1:G:517:PHE:O	2.19	0.42
1:F:410:LEU:HD12	1:F:411:ILE:H	1.84	0.42
1:H:341:LEU:HA	1:H:342:PRO:HD3	1.89	0.42
1:G:458:LYS:NZ	8:G:864:HOH:O	2.52	0.42
1:B:394:GLU:O	1:B:397:ALA:HB3	2.19	0.42
1:B:50:ILE:C	1:B:52:GLU:N	2.73	0.42
1:A:61:ARG:C	1:A:63:LYS:H	2.22	0.42
1:D:125:VAL:CG1	1:D:126:ASP:N	2.82	0.42
1:G:35:ARG:O	1:G:38:ALA:HB3	2.20	0.42
1:C:756:GLN:HG2	1:C:757:ILE:HD13	2.01	0.42
1:F:43:ILE:HG23	1:F:44:LEU:CD2	2.48	0.42
1:C:178:LEU:HB2	1:C:179:PRO:HD3	2.01	0.42
1:F:796:ARG:HB2	1:F:797:PRO:HD3	2.01	0.42
1:C:566:VAL:CG1	1:C:567:LEU:N	2.83	0.42
1:C:320:LEU:HD21	1:C:332:PRO:HG3	2.02	0.42
1:A:279:PHE:HB2	1:A:409:ASP:OD2	2.19	0.42
1:H:544:THR:HA	1:H:547:HIS:ND1	2.35	0.42
1:C:542:ARG:CZ	1:C:659:ARG:HB3	2.50	0.42
1:G:692:PHE:CD1	1:G:692:PHE:N	2.87	0.42
1:F:665:LYS:HD3	1:F:665:LYS:HA	1.69	0.42
1:C:386:TRP:N	1:C:387:PRO:HD2	2.34	0.42
1:H:137:LEU:HD11	1:H:790:PHE:CZ	2.54	0.42
1:G:83:PRO:CG	1:G:85:TRP:HB2	2.50	0.42

Continued on next page...

Continued from previous page...

Atom-1	Atom-2	Interatomic distance (Å)	Clash overlap (Å)
1:G:80:ILE:CD1	1:G:117:PHE:CZ	3.03	0.42
1:F:176:SER:O	1:F:179:PRO:HD2	2.20	0.42
1:C:49:ILE:H	1:C:49:ILE:HD13	1.84	0.42
1:C:756:GLN:HG2	1:C:757:ILE:H	1.81	0.42
1:C:34:SER:N	1:C:59:GLN:HE22	2.18	0.42
1:C:130:ASN:HB3	1:C:134:THR:OG1	2.19	0.42
1:F:284:LEU:N	1:F:284:LEU:HD22	2.35	0.42
1:C:162:LEU:HD11	1:C:772:TRP:CD2	2.54	0.42
1:H:303:GLY:N	2:H:901:UDP:H5'1	2.35	0.42
1:A:565:CYS:HB2	1:A:642:PHE:O	2.19	0.42
1:C:514:ILE:HG13	1:C:515:ASP:N	2.34	0.42
1:B:320:LEU:CD2	1:B:332:PRO:HG3	2.50	0.42
1:A:128:VAL:HG23	1:A:129:LYS:O	2.19	0.42
1:B:52:GLU:C	1:B:56:LEU:CB	2.88	0.42
1:C:50:ILE:O	1:C:54:GLU:CB	2.63	0.42
1:C:291:ALA:HB3	1:C:295:VAL:HG11	2.01	0.42
1:D:577:THR:HG22	1:D:608:VAL:HG22	2.02	0.42
1:F:461:PHE:HB3	1:F:465:PHE:CE2	2.54	0.42
1:C:170:LEU:HD22	1:C:177:LEU:HD23	2.01	0.42
1:G:780:ARG:HA	1:G:780:ARG:HD2	1.79	0.42
1:D:373:LYS:HE3	1:D:373:LYS:HB2	1.85	0.42
1:H:83:PRO:CB	1:H:84:PRO:CD	2.86	0.42
1:F:83:PRO:HG2	1:F:84:PRO:HD2	2.02	0.42
1:G:43:ILE:O	1:G:44:LEU:CB	2.68	0.42
1:G:81:VAL:HG22	1:G:86:VAL:CB	2.49	0.42
1:C:796:ARG:O	1:C:800:GLN:HG3	2.20	0.42
1:C:45:GLN:HB2	1:C:80:ILE:HA	2.01	0.42
1:E:160:ASP:O	1:E:164:ARG:HG3	2.20	0.42
1:G:585:LYS:NZ	2:G:901:UDP:O1B	2.36	0.42
1:H:242:TRP:HA	1:H:252:MET:CE	2.50	0.42
1:C:440:LEU:HD12	1:C:495:GLN:HB3	2.02	0.42
1:G:41:LYS:HG2	1:G:41:LYS:H	1.54	0.42
1:H:221:LYS:HE2	1:H:221:LYS:HB3	1.82	0.42
1:D:570:LYS:O	1:D:570:LYS:HG2	2.19	0.42
1:F:632:LEU:HD23	1:F:632:LEU:HA	1.86	0.42
1:E:763:LEU:HD23	1:E:763:LEU:HA	1.83	0.42
1:F:466:THR:HG23	1:F:790:PHE:CZ	2.55	0.42
1:E:45:GLN:CB	1:E:79:ALA:O	2.68	0.42
1:B:44:LEU:C	1:B:45:GLN:HG3	2.41	0.42
1:E:56:LEU:HB3	1:E:57:PRO:CD	2.50	0.42
1:D:103:ASN:HD22	1:D:108:VAL:HG11	1.85	0.42

Continued on next page...

Continued from previous page...

Atom-1	Atom-2	Interatomic distance (Å)	Clash overlap (Å)
1:B:290:PHE:CD1	1:B:290:PHE:C	2.93	0.42
1:F:43:ILE:CG2	1:F:44:LEU:HD23	2.49	0.42
1:C:441:GLU:HG2	1:C:464:GLN:NE2	2.34	0.42
1:E:566:VAL:HG12	1:E:567:LEU:N	2.35	0.42
1:B:484:GLN:HG2	1:B:698:GLY:HA2	2.02	0.42
1:B:583:ARG:HG2	1:B:583:ARG:HH11	1.85	0.42
1:C:150:THR:N	1:D:261:GLU:OE1	2.53	0.42
1:G:81:VAL:CG2	1:G:86:VAL:HG23	2.47	0.41
1:A:793:LEU:HB3	1:D:793:LEU:HB3	2.02	0.41
1:D:146:ILE:CG1	1:D:772:TRP:CZ2	3.03	0.41
1:C:49:ILE:O	1:C:53:PHE:N	2.48	0.41
1:E:146:ILE:HG22	1:E:147:PRO:N	2.35	0.41
1:D:119:HIS:ND1	1:D:129:LYS:CB	2.83	0.41
1:D:181:LEU:HD12	1:D:196:LEU:CD1	2.50	0.41
1:D:688:GLY:O	1:D:690:PRO:HD3	2.20	0.41
1:C:217:LEU:HD11	1:C:249:VAL:HG11	2.01	0.41
1:C:692:PHE:HZ	1:C:727:PHE:CG	2.38	0.41
1:G:125:VAL:HG13	1:G:126:ASP:OD1	2.19	0.41
1:B:284:LEU:O	1:B:414:ASN:HB2	2.19	0.41
1:G:387:PRO:HD3	1:G:802:VAL:HB	2.02	0.41
1:E:665:LYS:HD3	1:E:665:LYS:HA	1.82	0.41
1:E:789:MET:HG3	1:H:135:LEU:HD21	2.01	0.41
1:A:35:ARG:HE	1:A:102:VAL:CB	2.32	0.41
1:D:125:VAL:CG1	1:D:126:ASP:H	2.33	0.41
1:F:716:HIS:HB3	5:F:913:SO4:O2	2.20	0.41
1:A:514:ILE:HG13	1:A:515:ASP:N	2.35	0.41
1:G:125:VAL:HG13	1:G:126:ASP:N	2.34	0.41
1:F:420:LEU:C	1:F:420:LEU:CD1	2.89	0.41
1:E:462:SER:HB2	1:E:507:LEU:HD21	2.02	0.41
1:H:564:LEU:HA	1:H:564:LEU:HD12	1.82	0.41
1:E:102:VAL:HG13	1:E:102:VAL:O	2.20	0.41
1:G:124:LEU:CD2	1:G:124:LEU:C	2.89	0.41
1:C:794:LYS:HD3	1:C:794:LYS:O	2.21	0.41
1:A:61:ARG:C	1:A:63:LYS:N	2.73	0.41
1:D:327:GLY:C	1:D:328:LEU:HD23	2.37	0.41
1:C:574:ILE:O	1:C:666:GLY:HA3	2.20	0.41
1:G:146:ILE:HD11	1:G:772:TRP:CZ2	2.55	0.41
1:E:338:THR:CG2	1:E:366:ARG:HG2	2.49	0.41
1:B:178:LEU:N	1:B:179:PRO:HD2	2.35	0.41
1:G:438:HIS:O	1:G:439:ALA:HB2	2.20	0.41
1:B:772:TRP:CZ2	1:B:776:SER:HB3	2.55	0.41

Continued on next page...

Continued from previous page...

Atom-1	Atom-2	Interatomic distance (Å)	Clash overlap (Å)
1:C:410:LEU:HD12	1:C:411:ILE:H	1.85	0.41
1:B:257:LEU:HA	1:B:260:LEU:HD12	2.02	0.41
1:G:673:LEU:HD23	1:G:714:PRO:HB2	2.03	0.41
1:C:682:VAL:HG13	1:C:749:ILE:HD12	2.02	0.41
1:E:790:PHE:H	1:H:789:MET:HE1	1.86	0.41
1:D:50:ILE:O	1:D:53:PHE:CB	2.69	0.41
1:H:46:GLN:NE2	1:H:50:ILE:HG21	2.35	0.41
1:A:80:ILE:O	1:A:86:VAL:HG22	2.21	0.41
1:A:37:GLU:OE2	1:A:59:GLN:NE2	2.54	0.41
1:C:339:ARG:O	1:C:366:ARG:HG2	2.20	0.41
1:E:762:LEU:C	1:E:762:LEU:HD12	2.37	0.41
1:F:415:TYR:HA	1:F:437:ALA:O	2.20	0.41
1:A:677:PHE:HB3	4:A:904[B]:NHF:O4	2.20	0.41
1:E:259:LEU:O	1:E:263:PRO:HG3	2.19	0.41
1:G:462:SER:HB2	1:G:507:LEU:HD21	2.02	0.41
1:F:91:ARG:HD2	1:F:97:TRP:CZ2	2.55	0.41
1:F:633:ILE:HA	1:F:638:LEU:HD12	2.02	0.41
1:E:113:GLN:HB3	1:E:114:PRO:CD	2.51	0.41
1:C:72:LEU:HD13	1:C:73:LEU:N	2.36	0.41
1:B:178:LEU:N	1:B:179:PRO:CD	2.84	0.41
1:E:560:ASN:OD1	1:E:562:GLU:HB2	2.20	0.41
1:G:660:TYR:O	1:G:663:ASP:HB2	2.21	0.41
1:C:221:LYS:HB3	1:C:221:LYS:HE2	1.85	0.41
1:H:130:ASN:HD21	1:H:506:GLY:N	2.00	0.41
1:G:290:PHE:HB3	1:G:338:THR:HG21	2.01	0.41
1:F:276:PRO:HG3	1:F:326:GLN:CG	2.44	0.41
1:B:143:ASN:CB	1:B:780:ARG:NH1	2.83	0.41
1:E:772:TRP:CZ2	1:E:776:SER:CB	3.03	0.41
1:A:534:PHE:HB2	1:A:535:PRO:HD2	2.03	0.41
1:B:756:GLN:NE2	1:B:757:ILE:HD11	2.35	0.41
1:H:415:TYR:HA	1:H:437:ALA:O	2.20	0.41
1:C:157:ASN:O	1:C:160:ASP:HB2	2.20	0.41
1:D:387:PRO:HD3	1:D:802:VAL:HB	2.01	0.41
1:E:622:GLU:O	1:E:626:MET:HG3	2.21	0.41
1:E:386:TRP:CH2	1:E:464:GLN:HG3	2.55	0.41
1:E:386:TRP:CZ2	1:E:464:GLN:HG3	2.56	0.41
1:G:442:LYS:HD2	1:G:449:ASP:HB3	2.02	0.41
1:E:43:ILE:HA	1:E:81:VAL:O	2.20	0.41
1:A:786:TYR:O	1:D:789:MET:HE1	2.21	0.41
1:E:56:LEU:HD22	1:E:56:LEU:HA	1.86	0.41
1:E:63:LYS:O	1:E:64:LEU:C	2.59	0.41

Continued on next page...

Continued from previous page...

Atom-1	Atom-2	Interatomic distance (Å)	Clash overlap (Å)
1:B:609:VAL:HA	1:B:645:ILE:O	2.20	0.41
1:H:534:PHE:HB2	1:H:535:PRO:HD2	2.03	0.41
1:H:534:PHE:O	1:H:687:CYS:HA	2.20	0.41
1:H:400:LEU:HD13	1:H:404:LEU:HD12	2.01	0.41
1:F:419:ASN:HB3	1:F:471:ALA:HB1	2.03	0.41
1:B:131:GLY:C	1:B:134:THR:HG23	2.41	0.41
1:H:415:TYR:O	1:H:419:ASN:ND2	2.54	0.41
1:D:131:GLY:C	1:D:134:THR:HG23	2.41	0.41
1:E:546:PHE:CG	1:E:653:ARG:HG3	2.56	0.41
1:F:128:VAL:HG13	1:F:129:LYS:O	2.21	0.41
1:G:333:ARG:HG2	1:G:333:ARG:HH11	1.85	0.41
1:H:82:LEU:HD21	1:H:120:PHE:HZ	1.84	0.41
1:H:772:TRP:CZ2	1:H:776:SER:HB3	2.56	0.41
1:A:162:LEU:HD11	1:A:772:TRP:CE3	2.56	0.41
1:A:85:TRP:CG	1:A:101:ARG:HD2	2.55	0.41
1:F:216:TYR:HE2	1:F:232:LYS:HG2	1.82	0.41
1:B:93:ARG:HB2	1:B:96:VAL:CG2	2.51	0.41
1:C:534:PHE:CB	1:C:535:PRO:CD	2.93	0.41
1:F:276:PRO:HG3	1:F:326:GLN:CB	2.51	0.41
1:G:195:MET:O	1:G:239:GLU:N	2.53	0.41
1:A:320:LEU:CD2	1:A:332:PRO:HG3	2.51	0.41
1:A:581:LEU:HG	1:A:625:GLU:HG2	2.03	0.41
1:A:777:ASN:OD1	1:A:778:LEU:HD12	2.21	0.41
1:D:612:ASP:OD1	1:D:614:ARG:NH1	2.54	0.41
1:B:87:ALA:HB2	1:B:120:PHE:CD2	2.50	0.41
1:G:86:VAL:HG12	1:G:104:LEU:CD2	2.51	0.41
1:E:30:LEU:HD23	1:E:30:LEU:HA	1.94	0.41
1:G:407:LYS:CB	1:G:408:PRO:CD	2.91	0.41
1:A:69:PHE:O	1:A:69:PHE:CD1	2.74	0.41
1:E:178:LEU:N	1:E:179:PRO:HD2	2.35	0.41
1:C:159:VAL:HG21	1:C:765:LEU:HD23	2.03	0.41
1:B:518:ASP:OD1	1:B:519:PRO:HD2	2.21	0.41
1:C:69:PHE:HE1	1:C:73:LEU:CG	2.34	0.41
1:B:292:GLN:OE1	1:B:357:TYR:N	2.46	0.41
1:A:437:ALA:O	1:A:438:HIS:HB2	2.21	0.41
1:D:565:CYS:HB2	1:D:642:PHE:O	2.21	0.41
1:D:166:LEU:HA	1:D:166:LEU:HD23	1.77	0.41
1:A:142:PHE:O	1:A:780:ARG:NH1	2.54	0.41
1:C:719:GLN:HG3	5:C:913:SO4:O3	2.21	0.41
1:D:69:PHE:CD1	1:D:69:PHE:O	2.74	0.41
1:F:469:ILE:HD13	1:F:469:ILE:HA	1.93	0.41

Continued on next page...

Continued from previous page...

Atom-1	Atom-2	Interatomic distance (Å)	Clash overlap (Å)
1:G:469:ILE:HA	1:G:469:ILE:HD13	1.89	0.41
1:A:172:HIS:CE1	1:B:147:PRO:HB2	2.56	0.41
1:H:77:GLN:O	1:H:78:GLU:CB	2.67	0.41
1:F:194:LEU:HD22	1:F:328:LEU:HD11	2.03	0.41
1:F:65:GLU:C	1:F:68:PRO:CD	2.87	0.41
1:C:65:GLU:C	1:C:67:GLY:H	2.24	0.41
1:E:61:ARG:HG3	1:E:61:ARG:HH11	1.86	0.41
1:F:716:HIS:HB3	5:F:913:SO4:O4	2.21	0.41
1:C:538:GLU:OE1	1:C:541:ARG:HD3	2.21	0.41
1:D:564:LEU:HA	1:D:564:LEU:HD12	1.80	0.41
1:H:796:ARG:O	1:H:800:GLN:HG3	2.21	0.41
1:D:283:ILE:C	1:D:284:LEU:HD22	2.41	0.41
1:G:341:LEU:HA	1:G:342:PRO:HD3	1.87	0.41
1:D:455:LEU:HA	1:D:455:LEU:HD23	1.83	0.41
1:B:137:LEU:HD11	1:B:790:PHE:CE1	2.55	0.40
1:G:80:ILE:HD13	1:G:117:PHE:CZ	2.56	0.40
1:D:80:ILE:HG23	1:D:124:LEU:HD22	2.03	0.40
1:A:60:THR:OG1	1:A:61:ARG:N	2.54	0.40
1:A:63:LYS:O	1:A:64:LEU:C	2.59	0.40
1:C:536:TYR:CD1	1:C:662:CYS:HB3	2.56	0.40
1:B:174:LYS:CD	1:B:174:LYS:N	2.84	0.40
1:D:514:ILE:HG13	1:D:515:ASP:H	1.85	0.40
1:E:547:HIS:O	1:E:551:GLU:HG3	2.21	0.40
1:G:261:GLU:HG2	1:H:151:LEU:HD12	2.03	0.40
1:H:178:LEU:N	1:H:179:PRO:HD2	2.36	0.40
1:G:574:ILE:O	1:G:666:GLY:HA3	2.20	0.40
1:A:135:LEU:HD13	1:D:789:MET:HA	2.03	0.40
1:H:146:ILE:HD11	1:H:165:HIS:CD2	2.57	0.40
1:D:146:ILE:HG22	1:D:147:PRO:N	2.36	0.40
1:E:30:LEU:HD23	1:E:33:LEU:HD12	2.03	0.40
1:F:243:GLY:HA2	1:F:326:GLN:HA	2.02	0.40
1:H:322:ARG:HD2	1:H:763:LEU:HD12	2.02	0.40
1:D:284:LEU:HD13	1:D:337:LEU:HB2	2.02	0.40
1:G:159:VAL:HG13	1:G:160:ASP:N	2.36	0.40
1:B:415:TYR:CG	1:B:416:SER:N	2.88	0.40
1:D:113:GLN:HG3	1:D:114:PRO:HD2	2.02	0.40
1:D:692:PHE:CG	1:D:724:LEU:HD21	2.57	0.40
1:G:677:PHE:HB3	4:G:904[B]:NHF:H4	2.02	0.40
1:D:178:LEU:HA	1:D:178:LEU:HD23	1.91	0.40
1:G:781:LEU:HD12	1:G:781:LEU:HA	1.75	0.40
1:B:789:MET:CB	1:C:789:MET:CE	2.85	0.40

Continued on next page...

Continued from previous page...

Atom-1	Atom-2	Interatomic distance (Å)	Clash overlap (Å)
1:G:81:VAL:HG22	1:G:86:VAL:HB	2.04	0.40
1:C:281:VAL:CG2	1:C:319:MET:HE1	2.51	0.40
1:C:46:GLN:CB	1:C:50:ILE:HG12	2.51	0.40
1:H:143:ASN:C	1:H:145:SER:N	2.74	0.40
1:G:702:ILE:HG23	1:G:753:TYR:CE2	2.56	0.40
1:B:171:PHE:CD1	1:B:263:PRO:HD2	2.57	0.40
1:B:438:HIS:HB3	4:B:904[B]:NHF:O5	2.21	0.40
1:C:630:TYR:O	1:C:633:ILE:HB	2.21	0.40
1:D:230:GLU:O	1:D:234:GLU:HG3	2.20	0.40
1:C:483:PHE:CZ	1:C:487:ALA:HB3	2.55	0.40
1:H:484:GLN:HG3	1:H:485:GLU:N	2.36	0.40
1:C:342:PRO:HB2	1:C:377:ARG:NH2	2.36	0.40
1:G:221:LYS:HE2	1:G:221:LYS:HB3	1.66	0.40
1:F:174:LYS:H	1:F:174:LYS:HD2	1.86	0.40
1:A:172:HIS:ND1	1:B:147:PRO:CG	2.85	0.40
1:H:543:LEU:CA	1:H:545:LYS:HE3	2.41	0.40
1:G:82:LEU:H	1:G:82:LEU:HG	1.68	0.40
1:H:39:LYS:C	1:H:39:LYS:HD3	2.41	0.40
1:C:544:THR:O	1:C:547:HIS:HB2	2.20	0.40
1:B:243:GLY:HA2	1:B:326:GLN:HA	2.03	0.40
1:A:419:ASN:HB3	1:A:471:ALA:HB1	2.03	0.40
1:A:435:THR:HG23	1:A:475:THR:CB	2.52	0.40
1:D:140:GLU:N	1:D:141:PRO:CD	2.85	0.40
1:A:156:GLY:O	1:A:522:ASN:HA	2.20	0.40
1:D:210:LEU:HB2	1:D:257:LEU:HD21	2.04	0.40
1:B:778:LEU:HA	1:B:778:LEU:HD12	1.73	0.40
1:H:425:LEU:HA	1:H:425:LEU:HD23	1.76	0.40
1:C:616:GLU:OE1	1:C:616:GLU:HA	2.21	0.40
1:H:59:GLN:HG2	1:H:60:THR:N	2.36	0.40
1:E:30:LEU:HD21	1:E:62:LYS:CB	2.51	0.40
1:C:178:LEU:N	1:C:179:PRO:HD2	2.36	0.40
1:C:212:LYS:HE2	1:C:232:LYS:NZ	2.36	0.40
1:H:578:MET:O	1:H:579:ALA:HB2	2.21	0.40
1:D:348:THR:O	1:D:351:GLU:HG2	2.20	0.40
1:C:284:LEU:HD13	1:C:337:LEU:HB2	2.04	0.40
1:C:717:GLY:O	1:C:720:ALA:HB3	2.21	0.40
1:B:657:LEU:O	1:B:661:ILE:HG12	2.21	0.40

There are no symmetry-related clashes.

5.3 Torsion angles [i](#)

5.3.1 Protein backbone [i](#)

In the following table, the Percentiles column shows the percent Ramachandran outliers of the chain as a percentile score with respect to all X-ray entries followed by that with respect to entries of similar resolution.

The Analysed column shows the number of residues for which the backbone conformation was analysed, and the total number of residues.

Mol	Chain	Analysed	Favoured	Allowed	Outliers	Percentiles	
1	A	779/816 (96%)	741 (95%)	37 (5%)	1 (0%)	56	87
1	B	778/816 (95%)	724 (93%)	52 (7%)	2 (0%)	46	79
1	C	779/816 (96%)	739 (95%)	40 (5%)	0	100	100
1	D	779/816 (96%)	741 (95%)	38 (5%)	0	100	100
1	E	779/816 (96%)	742 (95%)	35 (4%)	2 (0%)	46	79
1	F	779/816 (96%)	737 (95%)	39 (5%)	3 (0%)	39	74
1	G	779/816 (96%)	743 (95%)	36 (5%)	0	100	100
1	H	778/816 (95%)	736 (95%)	40 (5%)	2 (0%)	46	79
All	All	6230/6528 (95%)	5903 (95%)	317 (5%)	10 (0%)	52	84

All (10) Ramachandran outliers are listed below:

Mol	Chain	Res	Type
1	H	29	VAL
1	B	56	LEU
1	F	63	LYS
1	A	83	PRO
1	E	63	LYS
1	F	43	ILE
1	B	108	VAL
1	E	43	ILE
1	H	83	PRO
1	F	49	ILE

5.3.2 Protein sidechains [i](#)

In the following table, the Percentiles column shows the percent sidechain outliers of the chain as a percentile score with respect to all X-ray entries followed by that with respect to entries of similar resolution.

The Analysed column shows the number of residues for which the sidechain conformation was analysed, and the total number of residues.

Mol	Chain	Analysed	Rotameric	Outliers	Percentiles	
1	A	670/718 (93%)	644 (96%)	26 (4%)	39	74
1	B	635/718 (88%)	600 (94%)	35 (6%)	27	59
1	C	673/718 (94%)	649 (96%)	24 (4%)	42	76
1	D	671/718 (94%)	640 (95%)	31 (5%)	33	67
1	E	668/718 (93%)	633 (95%)	35 (5%)	29	62
1	F	672/718 (94%)	641 (95%)	31 (5%)	33	67
1	G	674/718 (94%)	647 (96%)	27 (4%)	38	73
1	H	658/718 (92%)	615 (94%)	43 (6%)	21	52
All	All	5321/5744 (93%)	5069 (95%)	252 (5%)	32	67

All (252) residues with a non-rotameric sidechain are listed below:

Mol	Chain	Res	Type
1	A	54	GLU
1	A	59	GLN
1	A	86	VAL
1	A	100	LEU
1	A	105	HIS
1	A	140	GLU
1	A	148	ARG
1	A	174	LYS
1	A	216	TYR
1	A	258	ASP
1	A	285	SER
1	A	322	ARG
1	A	358	ASP
1	A	375	ILE
1	A	484	GLN
1	A	491	GLU
1	A	493	VAL
1	A	516	VAL
1	A	545	LYS
1	A	556	SER
1	A	602	GLU
1	A	670	GLN
1	A	743	LYS
1	A	759	SER

Continued on next page...

Continued from previous page...

Mol	Chain	Res	Type
1	A	777	ASN
1	A	794	LYS
1	B	43	ILE
1	B	45	GLN
1	B	46	GLN
1	B	60	THR
1	B	82	LEU
1	B	99	TYR
1	B	125	VAL
1	B	140	GLU
1	B	143	ASN
1	B	148	ARG
1	B	167	SER
1	B	174	LYS
1	B	216	TYR
1	B	248	ARG
1	B	251	ASP
1	B	254	ARG
1	B	258	ASP
1	B	285	SER
1	B	337	LEU
1	B	427	HIS
1	B	484	GLN
1	B	493	VAL
1	B	498	SER
1	B	516	VAL
1	B	545	LYS
1	B	556	SER
1	B	602	GLU
1	B	670	GLN
1	B	712	ILE
1	B	722	ASP
1	B	743	LYS
1	B	759	SER
1	B	773	LYS
1	B	777	ASN
1	B	778	LEU
1	C	45	GLN
1	C	46	GLN
1	C	49	ILE
1	C	50	ILE
1	C	56	LEU

Continued on next page...

Continued from previous page...

Mol	Chain	Res	Type
1	C	65	GLU
1	C	75	SER
1	C	128	VAL
1	C	148	ARG
1	C	174	LYS
1	C	216	TYR
1	C	252	MET
1	C	258	ASP
1	C	322	ARG
1	C	345	VAL
1	C	375	ILE
1	C	484	GLN
1	C	545	LYS
1	C	556	SER
1	C	646	SER
1	C	692	PHE
1	C	756	GLN
1	C	759	SER
1	C	778	LEU
1	D	27	ASN
1	D	32	LEU
1	D	44	LEU
1	D	48	GLN
1	D	52	GLU
1	D	63	LYS
1	D	72	LEU
1	D	76	THR
1	D	105	HIS
1	D	111	GLU
1	D	119	HIS
1	D	120	PHE
1	D	140	GLU
1	D	148	ARG
1	D	174	LYS
1	D	216	TYR
1	D	258	ASP
1	D	285	SER
1	D	322	ARG
1	D	340	LEU
1	D	358	ASP
1	D	484	GLN
1	D	516	VAL

Continued on next page...

Continued from previous page...

Mol	Chain	Res	Type
1	D	545	LYS
1	D	556	SER
1	D	563	HIS
1	D	602	GLU
1	D	670	GLN
1	D	759	SER
1	D	773	LYS
1	D	778	LEU
1	E	30	LEU
1	E	32	LEU
1	E	44	LEU
1	E	45	GLN
1	E	50	ILE
1	E	54	GLU
1	E	56	LEU
1	E	59	GLN
1	E	82	LEU
1	E	85	TRP
1	E	112	LEU
1	E	119	HIS
1	E	132	ASN
1	E	140	GLU
1	E	148	ARG
1	E	167	SER
1	E	174	LYS
1	E	192	LYS
1	E	216	TYR
1	E	248	ARG
1	E	285	SER
1	E	322	ARG
1	E	358	ASP
1	E	375	ILE
1	E	463	CYS
1	E	484	GLN
1	E	491	GLU
1	E	516	VAL
1	E	545	LYS
1	E	664	THR
1	E	670	GLN
1	E	743	LYS
1	E	759	SER
1	E	773	LYS

Continued on next page...

Continued from previous page...

Mol	Chain	Res	Type
1	E	778	LEU
1	F	32	LEU
1	F	45	GLN
1	F	46	GLN
1	F	52	GLU
1	F	54	GLU
1	F	56	LEU
1	F	60	THR
1	F	69	PHE
1	F	70	PHE
1	F	80	ILE
1	F	105	HIS
1	F	128	VAL
1	F	148	ARG
1	F	174	LYS
1	F	216	TYR
1	F	252	MET
1	F	258	ASP
1	F	322	ARG
1	F	340	LEU
1	F	345	VAL
1	F	375	ILE
1	F	420	LEU
1	F	436	ILE
1	F	484	GLN
1	F	516	VAL
1	F	545	LYS
1	F	670	GLN
1	F	708	SER
1	F	743	LYS
1	F	759	SER
1	F	781	LEU
1	G	32	LEU
1	G	41	LYS
1	G	45	GLN
1	G	50	ILE
1	G	54	GLU
1	G	82	LEU
1	G	125	VAL
1	G	129	LYS
1	G	148	ARG
1	G	174	LYS

Continued on next page...

Continued from previous page...

Mol	Chain	Res	Type
1	G	205	THR
1	G	216	TYR
1	G	258	ASP
1	G	322	ARG
1	G	345	VAL
1	G	358	ASP
1	G	484	GLN
1	G	491	GLU
1	G	493	VAL
1	G	516	VAL
1	G	545	LYS
1	G	556	SER
1	G	563	HIS
1	G	664	THR
1	G	759	SER
1	G	780	ARG
1	G	781	LEU
1	H	32	LEU
1	H	34	SER
1	H	46	GLN
1	H	56	LEU
1	H	70	PHE
1	H	72	LEU
1	H	73	LEU
1	H	99	TYR
1	H	112	LEU
1	H	125	VAL
1	H	130	ASN
1	H	145	SER
1	H	146	ILE
1	H	148	ARG
1	H	174	LYS
1	H	178	LEU
1	H	216	TYR
1	H	240	ARG
1	H	251	ASP
1	H	252	MET
1	H	337	LEU
1	H	358	ASP
1	H	420	LEU
1	H	484	GLN
1	H	491	GLU

Continued on next page...

Continued from previous page...

Mol	Chain	Res	Type
1	H	493	VAL
1	H	516	VAL
1	H	545	LYS
1	H	556	SER
1	H	561	LYS
1	H	563	HIS
1	H	649	MET
1	H	670	GLN
1	H	708	SER
1	H	722	ASP
1	H	743	LYS
1	H	750	GLU
1	H	756	GLN
1	H	757	ILE
1	H	759	SER
1	H	777	ASN
1	H	778	LEU
1	H	781	LEU

Some sidechains can be flipped to improve hydrogen bonding and reduce clashes. All (52) such sidechains are listed below:

Mol	Chain	Res	Type
1	A	45	GLN
1	A	59	GLN
1	A	157	ASN
1	A	189	HIS
1	A	405	ASN
1	A	512	HIS
1	A	711	HIS
1	B	130	ASN
1	B	132	ASN
1	B	163	ASN
1	B	207	GLN
1	B	287	HIS
1	C	45	GLN
1	C	59	GLN
1	C	119	HIS
1	C	143	ASN
1	C	157	ASN
1	C	189	HIS
1	C	190	GLN
1	C	287	HIS

Continued on next page...

Continued from previous page...

Mol	Chain	Res	Type
1	C	292	GLN
1	C	311	GLN
1	C	433	GLN
1	C	512	HIS
1	D	46	GLN
1	D	48	GLN
1	D	103	ASN
1	D	105	HIS
1	D	143	ASN
1	E	190	GLN
1	E	512	HIS
1	F	46	GLN
1	F	48	GLN
1	F	119	HIS
1	F	414	ASN
1	F	512	HIS
1	G	45	GLN
1	G	46	GLN
1	G	48	GLN
1	G	59	GLN
1	G	105	HIS
1	G	119	HIS
1	G	189	HIS
1	G	294	ASN
1	G	414	ASN
1	G	460	HIS
1	G	711	HIS
1	H	46	GLN
1	H	59	GLN
1	H	119	HIS
1	H	130	ASN
1	H	512	HIS

5.3.3 RNA ⓘ

There are no RNA molecules in this entry.

5.4 Non-standard residues in protein, DNA, RNA chains ⓘ

There are no non-standard protein/DNA/RNA residues in this entry.

5.5 Carbohydrates ⓘ

There are no carbohydrates in this entry.

5.6 Ligand geometry ⓘ

Of 64 ligands modelled in this entry, 8 are monoatomic - leaving 56 for Mogul analysis.

In the following table, the Counts columns list the number of bonds (or angles) for which Mogul statistics could be retrieved, the number of bonds (or angles) that are observed in the model and the number of bonds (or angles) that are defined in the chemical component dictionary. The Link column lists molecule types, if any, to which the group is linked. The Z score for a bond length (or angle) is the number of standard deviations the observed value is removed from the expected value. A bond length (or angle) with $|Z| > 2$ is considered an outlier worth inspection. RMSZ is the root-mean-square of all Z scores of the bond lengths (or angles).

Mol	Type	Chain	Res	Link	Bond lengths			Bond angles		
					Counts	RMSZ	$\# Z > 2$	Counts	RMSZ	$\# Z > 2$
2	UDP	A	901	-	18,26,26	1.02	0	23,40,40	0.94	1 (4%)
3	LCN	A	903[A]	-	10,11,11	2.15	4 (40%)	9,15,15	2.38	2 (22%)
4	NHF	A	904[B]	-	11,11,11	1.67	4 (36%)	8,15,15	0.73	0
5	SO4	A	911	-	4,4,4	0.16	0	6,6,6	0.33	0
5	SO4	A	912	-	4,4,4	0.13	0	6,6,6	0.14	0
5	SO4	A	913	-	4,4,4	0.07	0	6,6,6	0.13	0
6	MLA	A	921	-	0,6,6	0.00	-	0,7,7	0.00	-
2	UDP	B	901	-	18,26,26	0.99	0	23,40,40	1.00	1 (4%)
3	LCN	B	903[A]	-	10,11,11	2.09	4 (40%)	9,15,15	2.75	3 (33%)
4	NHF	B	904[B]	-	11,11,11	1.88	4 (36%)	8,15,15	0.78	0
5	SO4	B	911	-	4,4,4	0.23	0	6,6,6	0.16	0
5	SO4	B	912	-	4,4,4	0.09	0	6,6,6	0.17	0
5	SO4	B	913	-	4,4,4	0.07	0	6,6,6	0.24	0
6	MLA	B	921	-	0,6,6	0.00	-	0,7,7	0.00	-
2	UDP	C	901	-	18,26,26	0.95	0	23,40,40	0.91	1 (4%)
3	LCN	C	903[A]	-	10,11,11	2.14	4 (40%)	9,15,15	2.52	2 (22%)
4	NHF	C	904[B]	-	11,11,11	1.82	5 (45%)	8,15,15	0.64	0
5	SO4	C	911	-	4,4,4	0.07	0	6,6,6	0.28	0
5	SO4	C	912	-	4,4,4	0.08	0	6,6,6	0.17	0
5	SO4	C	913	-	4,4,4	0.08	0	6,6,6	0.12	0
6	MLA	C	921	-	0,6,6	0.00	-	0,7,7	0.00	-
2	UDP	D	901	-	18,26,26	1.07	0	23,40,40	1.03	2 (8%)
3	LCN	D	903[A]	-	10,11,11	2.06	3 (30%)	9,15,15	2.42	2 (22%)
4	NHF	D	904[B]	-	11,11,11	1.80	3 (27%)	8,15,15	1.03	0

Mol	Type	Chain	Res	Link	Bond lengths			Bond angles		
					Counts	RMSZ	# Z > 2	Counts	RMSZ	# Z > 2
5	SO4	D	911	-	4,4,4	0.07	0	6,6,6	0.29	0
5	SO4	D	912	-	4,4,4	0.08	0	6,6,6	0.30	0
5	SO4	D	913	-	4,4,4	0.10	0	6,6,6	0.10	0
6	MLA	D	921	-	0,6,6	0.00	-	0,7,7	0.00	-
2	UDP	E	901	-	18,26,26	0.96	0	23,40,40	1.08	1 (4%)
3	LCN	E	903[A]	-	10,11,11	1.99	2 (20%)	9,15,15	1.90	2 (22%)
4	NHF	E	904[B]	-	11,11,11	1.77	3 (27%)	8,15,15	0.63	0
5	SO4	E	911	-	4,4,4	0.12	0	6,6,6	0.25	0
5	SO4	E	912	-	4,4,4	0.04	0	6,6,6	0.06	0
5	SO4	E	913	-	4,4,4	0.04	0	6,6,6	0.11	0
6	MLA	E	921	-	0,6,6	0.00	-	0,7,7	0.00	-
2	UDP	F	901	-	18,26,26	1.00	1 (5%)	23,40,40	0.98	1 (4%)
3	LCN	F	903[A]	-	10,11,11	2.11	3 (30%)	9,15,15	2.67	3 (33%)
4	NHF	F	904[B]	-	11,11,11	1.84	3 (27%)	8,15,15	0.68	0
5	SO4	F	911	-	4,4,4	0.15	0	6,6,6	0.25	0
5	SO4	F	912	-	4,4,4	0.12	0	6,6,6	0.16	0
5	SO4	F	913	-	4,4,4	0.06	0	6,6,6	0.16	0
6	MLA	F	921	-	0,6,6	0.00	-	0,7,7	0.00	-
2	UDP	G	901	-	18,26,26	1.04	0	23,40,40	0.82	1 (4%)
3	LCN	G	903[A]	-	10,11,11	2.11	4 (40%)	9,15,15	2.54	2 (22%)
4	NHF	G	904[B]	-	11,11,11	1.84	4 (36%)	8,15,15	0.55	0
5	SO4	G	911	-	4,4,4	0.14	0	6,6,6	0.16	0
5	SO4	G	912	-	4,4,4	0.08	0	6,6,6	0.09	0
5	SO4	G	913	-	4,4,4	0.07	0	6,6,6	0.14	0
6	MLA	G	921	-	0,6,6	0.00	-	0,7,7	0.00	-
2	UDP	H	901	-	18,26,26	1.00	0	23,40,40	0.75	0
3	LCN	H	903[A]	-	10,11,11	2.00	3 (30%)	9,15,15	2.24	2 (22%)
4	NHF	H	904[B]	-	11,11,11	1.73	2 (18%)	8,15,15	0.54	0
5	SO4	H	911	-	4,4,4	0.16	0	6,6,6	0.17	0
5	SO4	H	912	-	4,4,4	0.07	0	6,6,6	0.13	0
5	SO4	H	913	-	4,4,4	0.09	0	6,6,6	0.19	0
6	MLA	H	921	-	0,6,6	0.00	-	0,7,7	0.00	-

In the following table, the Chirals column lists the number of chiral outliers, the number of chiral centers analysed, the number of these observed in the model and the number defined in the chemical component dictionary. Similar counts are reported in the Torsion and Rings columns. '-' means no outliers of that kind were identified.

Mol	Type	Chain	Res	Link	Chirals	Torsions	Rings
2	UDP	A	901	-	-	0/12/32/32	0/2/2/2

Continued on next page...

Continued from previous page...

Mol	Type	Chain	Res	Link	Chirals	Torsions	Rings
3	LCN	A	903[A]	-	-	0/2/19/19	0/1/1/1
4	NHF	A	904[B]	-	-	0/2/19/19	0/1/1/1
5	SO4	A	911	-	-	0/0/0/0	0/0/0/0
5	SO4	A	912	-	-	0/0/0/0	0/0/0/0
5	SO4	A	913	-	-	0/0/0/0	0/0/0/0
6	MLA	A	921	-	-	0/0/4/4	0/0/0/0
2	UDP	B	901	-	-	0/12/32/32	0/2/2/2
3	LCN	B	903[A]	-	-	0/2/19/19	0/1/1/1
4	NHF	B	904[B]	-	-	0/2/19/19	0/1/1/1
5	SO4	B	911	-	-	0/0/0/0	0/0/0/0
5	SO4	B	912	-	-	0/0/0/0	0/0/0/0
5	SO4	B	913	-	-	0/0/0/0	0/0/0/0
6	MLA	B	921	-	-	0/0/4/4	0/0/0/0
2	UDP	C	901	-	-	0/12/32/32	0/2/2/2
3	LCN	C	903[A]	-	-	0/2/19/19	0/1/1/1
4	NHF	C	904[B]	-	-	0/2/19/19	0/1/1/1
5	SO4	C	911	-	-	0/0/0/0	0/0/0/0
5	SO4	C	912	-	-	0/0/0/0	0/0/0/0
5	SO4	C	913	-	-	0/0/0/0	0/0/0/0
6	MLA	C	921	-	-	0/0/4/4	0/0/0/0
2	UDP	D	901	-	-	0/12/32/32	0/2/2/2
3	LCN	D	903[A]	-	-	0/2/19/19	0/1/1/1
4	NHF	D	904[B]	-	-	0/2/19/19	0/1/1/1
5	SO4	D	911	-	-	0/0/0/0	0/0/0/0
5	SO4	D	912	-	-	0/0/0/0	0/0/0/0
5	SO4	D	913	-	-	0/0/0/0	0/0/0/0
6	MLA	D	921	-	-	0/0/4/4	0/0/0/0
2	UDP	E	901	-	-	0/12/32/32	0/2/2/2
3	LCN	E	903[A]	-	-	0/2/19/19	0/1/1/1
4	NHF	E	904[B]	-	-	0/2/19/19	0/1/1/1
5	SO4	E	911	-	-	0/0/0/0	0/0/0/0
5	SO4	E	912	-	-	0/0/0/0	0/0/0/0
5	SO4	E	913	-	-	0/0/0/0	0/0/0/0
6	MLA	E	921	-	-	0/0/4/4	0/0/0/0
2	UDP	F	901	-	-	0/12/32/32	0/2/2/2
3	LCN	F	903[A]	-	-	0/2/19/19	0/1/1/1
4	NHF	F	904[B]	-	-	0/2/19/19	0/1/1/1
5	SO4	F	911	-	-	0/0/0/0	0/0/0/0
5	SO4	F	912	-	-	0/0/0/0	0/0/0/0
5	SO4	F	913	-	-	0/0/0/0	0/0/0/0
6	MLA	F	921	-	-	0/0/4/4	0/0/0/0
2	UDP	G	901	-	-	0/12/32/32	0/2/2/2

Continued on next page...

Continued from previous page...

Mol	Type	Chain	Res	Link	Chirals	Torsions	Rings
3	LCN	G	903[A]	-	-	0/2/19/19	0/1/1/1
4	NHF	G	904[B]	-	-	0/2/19/19	0/1/1/1
5	SO4	G	911	-	-	0/0/0/0	0/0/0/0
5	SO4	G	912	-	-	0/0/0/0	0/0/0/0
5	SO4	G	913	-	-	0/0/0/0	0/0/0/0
6	MLA	G	921	-	-	0/0/4/4	0/0/0/0
2	UDP	H	901	-	-	0/12/32/32	0/2/2/2
3	LCN	H	903[A]	-	-	0/2/19/19	0/1/1/1
4	NHF	H	904[B]	-	-	0/2/19/19	0/1/1/1
5	SO4	H	911	-	-	0/0/0/0	0/0/0/0
5	SO4	H	912	-	-	0/0/0/0	0/0/0/0
5	SO4	H	913	-	-	0/0/0/0	0/0/0/0
6	MLA	H	921	-	-	0/0/4/4	0/0/0/0

All (56) bond length outliers are listed below:

Mol	Chain	Res	Type	Atoms	Z	Observed(Å)	Ideal(Å)
3	A	903[A]	LCN	O5-C5	-4.82	1.39	1.45
3	C	903[A]	LCN	O5-C5	-4.69	1.39	1.45
3	E	903[A]	LCN	O5-C5	-4.67	1.39	1.45
3	G	903[A]	LCN	O5-C5	-4.65	1.39	1.45
3	H	903[A]	LCN	O5-C5	-4.62	1.39	1.45
3	D	903[A]	LCN	O5-C5	-4.48	1.39	1.45
3	F	903[A]	LCN	O5-C5	-4.43	1.39	1.45
3	B	903[A]	LCN	O5-C5	-4.23	1.39	1.45
4	B	904[B]	NHF	C4-C3	-3.32	1.49	1.53
4	D	904[B]	NHF	C4-C3	-3.14	1.49	1.53
4	F	904[B]	NHF	C4-C3	-3.09	1.49	1.53
3	F	903[A]	LCN	C4-C3	-2.99	1.49	1.53
3	B	903[A]	LCN	C4-C3	-2.94	1.49	1.53
4	G	904[B]	NHF	C4-C3	-2.93	1.49	1.53
4	C	904[B]	NHF	C4-C3	-2.91	1.49	1.53
4	E	904[B]	NHF	C4-C3	-2.71	1.49	1.53
4	H	904[B]	NHF	C4-C3	-2.70	1.49	1.53
3	G	903[A]	LCN	C4-C3	-2.56	1.50	1.53
4	D	904[B]	NHF	C1-C2	-2.55	1.49	1.51
4	G	904[B]	NHF	O5-C5	-2.52	1.37	1.43
4	A	904[B]	NHF	C4-C3	-2.44	1.50	1.53
4	E	904[B]	NHF	O5-C5	-2.43	1.38	1.43
4	F	904[B]	NHF	O5-C5	-2.41	1.38	1.43
3	C	903[A]	LCN	C4-C3	-2.37	1.50	1.53
4	H	904[B]	NHF	O5-C5	-2.36	1.38	1.43

Continued on next page...

Continued from previous page...

Mol	Chain	Res	Type	Atoms	Z	Observed(Å)	Ideal(Å)
3	C	903[A]	LCN	O4-C4	-2.35	1.37	1.43
3	D	903[A]	LCN	O4-C4	-2.34	1.37	1.43
4	C	904[B]	NHF	O5-C5	-2.33	1.38	1.43
4	A	904[B]	NHF	O5-C5	-2.32	1.38	1.43
3	F	903[A]	LCN	O4-C4	-2.32	1.37	1.43
3	A	903[A]	LCN	O4-C4	-2.30	1.37	1.43
4	G	904[B]	NHF	C1-C2	-2.28	1.49	1.51
3	B	903[A]	LCN	O4-C4	-2.27	1.37	1.43
4	B	904[B]	NHF	O5-C5	-2.21	1.38	1.43
3	A	903[A]	LCN	C4-C3	-2.20	1.50	1.53
4	B	904[B]	NHF	C1-C2	-2.17	1.49	1.51
3	H	903[A]	LCN	O4-C4	-2.17	1.37	1.43
3	G	903[A]	LCN	O4-C4	-2.15	1.37	1.43
4	C	904[B]	NHF	C1-C2	-2.11	1.49	1.51
4	F	904[B]	NHF	O3-C3	-2.07	1.38	1.42
4	C	904[B]	NHF	O3-C3	-2.06	1.38	1.42
4	G	904[B]	NHF	O3-C3	-2.05	1.38	1.42
4	B	904[B]	NHF	O3-C3	-2.05	1.38	1.42
2	F	901	UDP	O4'-C4'	-2.04	1.40	1.45
4	E	904[B]	NHF	C1-C2	-2.03	1.49	1.51
4	D	904[B]	NHF	O5-C5	-2.03	1.39	1.43
4	C	904[B]	NHF	O4-C4	-2.01	1.38	1.43
4	A	904[B]	NHF	O3-C3	-2.01	1.38	1.42
4	A	904[B]	NHF	C1-C2	-2.01	1.49	1.51
3	B	903[A]	LCN	O2-C2	2.08	1.38	1.31
3	A	903[A]	LCN	O2-C2	2.12	1.38	1.31
3	G	903[A]	LCN	O2-C2	2.13	1.38	1.31
3	C	903[A]	LCN	O2-C2	2.17	1.38	1.31
3	H	903[A]	LCN	O2-C2	2.18	1.39	1.31
3	E	903[A]	LCN	O2-C2	2.20	1.39	1.31
3	D	903[A]	LCN	O2-C2	2.34	1.39	1.31

All (26) bond angle outliers are listed below:

Mol	Chain	Res	Type	Atoms	Z	Observed(°)	Ideal(°)
2	E	901	UDP	PA-O3A-PB	-3.56	120.74	132.67
2	D	901	UDP	PA-O3A-PB	-3.10	122.28	132.67
2	B	901	UDP	PA-O3A-PB	-2.96	122.75	132.67
2	A	901	UDP	PA-O3A-PB	-2.62	123.88	132.67
2	F	901	UDP	PA-O3A-PB	-2.52	124.23	132.67
2	C	901	UDP	PA-O3A-PB	-2.48	124.34	132.67
2	G	901	UDP	PA-O3A-PB	-2.40	124.61	132.67

Continued on next page...

Continued from previous page...

Mol	Chain	Res	Type	Atoms	Z	Observed(°)	Ideal(°)
3	F	903[A]	LCN	O4-C4-C3	-2.16	105.58	109.49
3	B	903[A]	LCN	O5-C5-C4	2.03	113.16	110.59
3	G	903[A]	LCN	O5-C5-C6	2.10	109.22	106.97
2	D	901	UDP	O2A-PA-O3A	2.19	115.04	105.09
3	E	903[A]	LCN	O5-C5-C6	2.31	109.45	106.97
3	H	903[A]	LCN	O5-C5-C6	2.38	109.52	106.97
3	B	903[A]	LCN	O5-C5-C6	2.47	109.62	106.97
3	F	903[A]	LCN	O5-C5-C6	2.58	109.74	106.97
3	C	903[A]	LCN	O5-C5-C6	3.09	110.29	106.97
3	A	903[A]	LCN	O5-C5-C6	3.14	110.34	106.97
3	D	903[A]	LCN	O5-C5-C6	4.18	111.47	106.97
3	E	903[A]	LCN	C5-O5-C1	4.75	121.17	114.72
3	D	903[A]	LCN	C5-O5-C1	5.71	122.47	114.72
3	H	903[A]	LCN	C5-O5-C1	5.96	122.81	114.72
3	A	903[A]	LCN	C5-O5-C1	6.28	123.25	114.72
3	C	903[A]	LCN	C5-O5-C1	6.67	123.78	114.72
3	G	903[A]	LCN	C5-O5-C1	6.91	124.10	114.72
3	F	903[A]	LCN	C5-O5-C1	7.00	124.23	114.72
3	B	903[A]	LCN	C5-O5-C1	7.32	124.66	114.72

There are no chirality outliers.

There are no torsion outliers.

There are no ring outliers.

32 monomers are involved in 56 short contacts:

Mol	Chain	Res	Type	Clashes	Symm-Clashes
2	A	901	UDP	3	0
3	A	903[A]	LCN	1	0
4	A	904[B]	NHF	2	0
5	A	912	SO4	2	0
5	A	913	SO4	1	0
2	B	901	UDP	1	0
4	B	904[B]	NHF	2	0
5	B	912	SO4	1	0
5	B	913	SO4	4	0
4	C	904[B]	NHF	1	0
5	C	913	SO4	1	0
2	D	901	UDP	4	0
3	D	903[A]	LCN	1	0
4	D	904[B]	NHF	6	0
5	D	913	SO4	2	0

Continued on next page...

Continued from previous page...

Mol	Chain	Res	Type	Clashes	Symm-Clashes
2	E	901	UDP	1	0
4	E	904[B]	NHF	2	0
5	E	912	SO4	1	0
6	E	921	MLA	1	0
2	F	901	UDP	1	0
3	F	903[A]	LCN	1	0
5	F	912	SO4	2	0
5	F	913	SO4	3	0
6	F	921	MLA	1	0
2	G	901	UDP	4	0
3	G	903[A]	LCN	1	0
4	G	904[B]	NHF	1	0
5	G	912	SO4	1	0
5	G	913	SO4	1	0
2	H	901	UDP	4	0
4	H	904[B]	NHF	4	0
5	H	913	SO4	1	0

5.7 Other polymers [i](#)

There are no such residues in this entry.

5.8 Polymer linkage issues [i](#)

There are no chain breaks in this entry.

6 Fit of model and data

6.1 Protein, DNA and RNA chains

In the following table, the column labelled ‘#RSRZ> 2’ contains the number (and percentage) of RSRZ outliers, followed by percent RSRZ outliers for the chain as percentile scores relative to all X-ray entries and entries of similar resolution. The OWAB column contains the minimum, median, 95th percentile and maximum values of the occupancy-weighted average B-factor per residue. The column labelled ‘Q< 0.9’ lists the number of (and percentage) of residues with an average occupancy less than 0.9.

Mol	Chain	Analysed	<RSRZ>	#RSRZ>2	OWAB(Å ²)	Q<0.9
1	A	781/816 (95%)	-0.29	21 (2%) 58 45	19, 34, 105, 147	0
1	B	780/816 (95%)	-0.02	55 (7%) 19 10	23, 43, 130, 171	0
1	C	781/816 (95%)	-0.08	35 (4%) 37 26	30, 52, 101, 141	0
1	D	781/816 (95%)	-0.31	21 (2%) 58 45	22, 35, 92, 136	0
1	E	781/816 (95%)	-0.16	43 (5%) 29 18	23, 39, 116, 147	0
1	F	781/816 (95%)	-0.30	29 (3%) 45 33	17, 33, 84, 128	0
1	G	781/816 (95%)	-0.27	26 (3%) 50 38	22, 39, 81, 126	0
1	H	780/816 (95%)	-0.03	56 (7%) 18 10	26, 43, 127, 156	0
All	All	6246/6528 (95%)	-0.18	286 (4%) 36 25	17, 41, 105, 171	0

All (286) RSRZ outliers are listed below:

Mol	Chain	Res	Type	RSRZ
1	B	60	THR	11.8
1	H	83	PRO	8.9
1	B	106	ALA	8.8
1	C	106	ALA	7.6
1	B	58	GLU	7.5
1	H	130	ASN	7.4
1	H	105	HIS	6.5
1	E	59	GLN	6.1
1	B	42	GLY	6.1
1	H	129	LYS	6.1
1	B	107	LEU	6.0
1	B	38	ALA	6.0
1	H	103	ASN	5.8
1	E	33	LEU	5.8
1	E	44	LEU	5.7
1	E	172	HIS	5.6

Continued on next page...

Continued from previous page...

Mol	Chain	Res	Type	RSRZ
1	H	86	VAL	5.6
1	D	29	VAL	5.6
1	D	57	PRO	5.6
1	E	32	LEU	5.4
1	H	43	ILE	5.4
1	E	38	ALA	5.4
1	H	65	GLU	5.2
1	H	106	ALA	5.2
1	C	59	GLN	5.1
1	A	68	PRO	5.1
1	H	82	LEU	5.0
1	B	102	VAL	5.0
1	B	54	GLU	5.0
1	D	28	GLU	4.9
1	H	42	GLY	4.9
1	B	53	PHE	4.8
1	H	59	GLN	4.8
1	H	70	PHE	4.8
1	B	61	ARG	4.6
1	B	62	LYS	4.6
1	E	106	ALA	4.5
1	A	59	GLN	4.4
1	H	107	LEU	4.4
1	B	105	HIS	4.4
1	C	32	LEU	4.4
1	A	43	ILE	4.4
1	H	53	PHE	4.4
1	B	34	SER	4.4
1	H	58	GLU	4.3
1	E	28	GLU	4.3
1	F	29	VAL	4.2
1	B	103	ASN	4.1
1	B	83	PRO	4.1
1	B	57	PRO	4.1
1	E	35	ARG	4.1
1	C	44	LEU	4.0
1	H	56	LEU	4.0
1	H	69	PHE	4.0
1	A	35	ARG	4.0
1	B	35	ARG	4.0
1	A	30	LEU	4.0
1	C	130	ASN	3.9

Continued on next page...

Continued from previous page...

Mol	Chain	Res	Type	RSRZ
1	F	220	LEU	3.9
1	E	29	VAL	3.9
1	F	83	PRO	3.9
1	B	108	VAL	3.9
1	H	172	HIS	3.9
1	H	36	VAL	3.9
1	H	64	LEU	3.9
1	B	172	HIS	3.8
1	H	74	LYS	3.8
1	A	42	GLY	3.8
1	H	38	ALA	3.7
1	C	128	VAL	3.7
1	E	175	GLU	3.7
1	C	57	PRO	3.7
1	D	128	VAL	3.6
1	B	32	LEU	3.6
1	E	68	PRO	3.6
1	F	28	GLU	3.6
1	E	42	GLY	3.6
1	H	126	ASP	3.5
1	A	32	LEU	3.5
1	C	129	LYS	3.5
1	E	105	HIS	3.4
1	E	82	LEU	3.4
1	G	201	GLN	3.4
1	E	31	ALA	3.4
1	B	43	ILE	3.4
1	D	172	HIS	3.4
1	H	81	VAL	3.4
1	F	172	HIS	3.4
1	B	129	LYS	3.4
1	B	111	GLU	3.4
1	B	31	ALA	3.3
1	H	60	THR	3.3
1	G	128	VAL	3.3
1	F	42	GLY	3.3
1	E	190	GLN	3.3
1	G	82	LEU	3.3
1	E	127	GLY	3.2
1	H	84	PRO	3.2
1	B	29	VAL	3.2
1	H	222	SER	3.2

Continued on next page...

Continued from previous page...

Mol	Chain	Res	Type	RSRZ
1	G	222	SER	3.2
1	H	109	VAL	3.2
1	G	59	GLN	3.2
1	H	57	PRO	3.2
1	E	43	ILE	3.2
1	A	27	ASN	3.2
1	A	67	GLY	3.1
1	C	27	ASN	3.1
1	C	172	HIS	3.1
1	B	63	LYS	3.1
1	G	129	LYS	3.1
1	G	130	ASN	3.1
1	D	83	PRO	3.1
1	F	30	LEU	3.1
1	H	40	GLY	3.1
1	E	30	LEU	3.1
1	H	75	SER	3.0
1	E	64	LEU	3.0
1	C	43	ILE	3.0
1	C	107	LEU	3.0
1	G	43	ILE	3.0
1	G	32	LEU	3.0
1	G	30	LEU	3.0
1	C	634	GLU	3.0
1	D	221	LYS	3.0
1	D	60	THR	2.9
1	E	57	PRO	2.9
1	H	37	GLU	2.9
1	A	66	GLY	2.9
1	C	127	GLY	2.9
1	D	224	THR	2.9
1	E	224	THR	2.9
1	E	128	VAL	2.9
1	G	221	LYS	2.9
1	C	58	GLU	2.8
1	H	54	GLU	2.8
1	G	172	HIS	2.8
1	A	82	LEU	2.8
1	B	736	SER	2.8
1	B	127	GLY	2.8
1	A	172	HIS	2.8
1	B	130	ASN	2.8

Continued on next page...

Continued from previous page...

Mol	Chain	Res	Type	RSRZ
1	H	104	LEU	2.8
1	A	31	ALA	2.8
1	F	190	GLN	2.8
1	B	104	LEU	2.8
1	E	36	VAL	2.8
1	E	58	GLU	2.7
1	H	125	VAL	2.7
1	G	224	THR	2.7
1	B	28	GLU	2.7
1	D	31	ALA	2.7
1	E	56	LEU	2.7
1	F	53	PHE	2.7
1	F	201	GLN	2.7
1	A	44	LEU	2.7
1	E	235	GLU	2.7
1	H	52	GLU	2.7
1	G	69	PHE	2.7
1	G	223	GLU	2.7
1	A	46	GLN	2.7
1	H	55	ALA	2.7
1	C	221	LYS	2.6
1	C	222	SER	2.6
1	C	201	GLN	2.6
1	A	57	PRO	2.6
1	G	735	PRO	2.6
1	A	223	GLU	2.6
1	A	128	VAL	2.6
1	H	80	ILE	2.6
1	H	127	GLY	2.6
1	F	193	ASN	2.6
1	H	71	ASP	2.6
1	H	73	LEU	2.5
1	C	630	TYR	2.5
1	F	221	LYS	2.5
1	H	50	ILE	2.5
1	F	222	SER	2.5
1	A	224	THR	2.5
1	B	69	PHE	2.5
1	E	40	GLY	2.5
1	B	192	LYS	2.5
1	B	120	PHE	2.5
1	C	83	PRO	2.5

Continued on next page...

Continued from previous page...

Mol	Chain	Res	Type	RSRZ
1	A	29	VAL	2.5
1	F	32	LEU	2.5
1	D	200	ILE	2.5
1	C	372	GLU	2.5
1	B	630	TYR	2.5
1	E	46	GLN	2.4
1	E	201	GLN	2.4
1	B	128	VAL	2.4
1	F	33	LEU	2.4
1	B	59	GLN	2.4
1	C	373	LYS	2.4
1	B	202	ASN	2.4
1	D	81	VAL	2.4
1	H	102	VAL	2.4
1	D	32	LEU	2.4
1	H	44	LEU	2.4
1	E	67	GLY	2.4
1	B	113	GLN	2.4
1	B	222	SER	2.4
1	E	34	SER	2.4
1	H	61	ARG	2.4
1	D	43	ILE	2.4
1	B	44	LEU	2.3
1	H	88	LEU	2.3
1	E	192	LYS	2.3
1	C	103	ASN	2.3
1	F	217	LEU	2.3
1	H	131	GLY	2.3
1	C	190	GLN	2.3
1	F	224	THR	2.3
1	F	126	ASP	2.3
1	G	239	GLU	2.3
1	G	46	GLN	2.3
1	F	57	PRO	2.3
1	G	42	GLY	2.3
1	F	199	LYS	2.3
1	B	735	PRO	2.3
1	H	108	VAL	2.3
1	B	220	LEU	2.3
1	B	87	ALA	2.3
1	D	55	ALA	2.3
1	E	222	SER	2.3

Continued on next page...

Continued from previous page...

Mol	Chain	Res	Type	RSRZ
1	H	223	GLU	2.3
1	G	29	VAL	2.3
1	C	82	LEU	2.3
1	D	222	SER	2.3
1	H	221	LYS	2.3
1	E	740	GLU	2.3
1	B	112	LEU	2.3
1	C	42	GLY	2.3
1	F	191	GLY	2.3
1	C	736	SER	2.3
1	C	38	ALA	2.2
1	G	55	ALA	2.2
1	H	733	GLU	2.2
1	D	46	GLN	2.2
1	C	244	ASP	2.2
1	C	806	GLN	2.2
1	D	201	GLN	2.2
1	G	67	GLY	2.2
1	B	197	SER	2.2
1	C	245	ASN	2.2
1	F	127	GLY	2.2
1	B	190	GLN	2.2
1	B	68	PRO	2.2
1	B	191	GLY	2.2
1	F	202	ASN	2.2
1	E	199	LYS	2.2
1	B	84	PRO	2.2
1	E	223	GLU	2.2
1	C	126	ASP	2.2
1	H	35	ARG	2.2
1	C	68	PRO	2.2
1	E	373	LYS	2.2
1	E	537	THR	2.2
1	G	245	ASN	2.2
1	H	740	GLU	2.2
1	F	105	HIS	2.2
1	C	733	GLU	2.1
1	C	217	LEU	2.1
1	B	45	GLN	2.1
1	D	42	GLY	2.1
1	F	200	ILE	2.1
1	D	44	LEU	2.1

Continued on next page...

Continued from previous page...

Mol	Chain	Res	Type	RSRZ
1	E	27	ASN	2.1
1	B	40	GLY	2.1
1	F	40	GLY	2.1
1	B	537	THR	2.1
1	B	740	GLU	2.1
1	G	57	PRO	2.1
1	H	734	ASP	2.1
1	A	200	ILE	2.1
1	H	32	LEU	2.1
1	G	229	PHE	2.0
1	D	56	LEU	2.0
1	F	81	VAL	2.0
1	F	43	ILE	2.0
1	E	51	ALA	2.0
1	G	634	GLU	2.0
1	E	736	SER	2.0
1	B	199	LYS	2.0
1	F	223	GLU	2.0

6.2 Non-standard residues in protein, DNA, RNA chains [i](#)

There are no non-standard protein/DNA/RNA residues in this entry.

6.3 Carbohydrates [i](#)

There are no carbohydrates in this entry.

6.4 Ligands [i](#)

In the following table, the Atoms column lists the number of modelled atoms in the group and the number defined in the chemical component dictionary. LLDF column lists the quality of electron density of the group with respect to its neighbouring residues in protein, DNA or RNA chains. The B-factors column lists the minimum, median, 95th percentile and maximum values of B factors of atoms in the group. The column labelled 'Q< 0.9' lists the number of atoms with occupancy less than 0.9.

Mol	Type	Chain	Res	Atoms	RSCC	RSR	LLDF	B-factors(Å ²)	Q<0.9
5	SO4	H	913	5/5	0.87	0.47	6.30	81,87,102,115	0
5	SO4	B	913	5/5	0.94	0.38	5.73	68,71,80,95	0
6	MLA	E	921	7/7	0.94	0.28	4.36	42,50,55,56	0

Continued on next page...

Continued from previous page...

Mol	Type	Chain	Res	Atoms	RSCC	RSR	LLDF	B-factors(Å ²)	Q<0.9
6	MLA	G	921	7/7	0.94	0.31	4.26	58,62,74,74	0
5	SO4	A	911	5/5	0.95	0.20	3.81	35,43,59,63	0
5	SO4	D	911	5/5	0.96	0.22	3.75	43,47,64,77	0
6	MLA	A	921	7/7	0.98	0.24	3.08	31,38,42,42	0
5	SO4	E	913	5/5	0.95	0.28	2.96	56,63,79,86	0
5	SO4	E	911	5/5	0.96	0.20	2.80	44,48,60,65	0
5	SO4	F	911	5/5	0.95	0.18	2.73	42,42,63,71	0
6	MLA	B	921	7/7	0.92	0.21	2.72	51,58,61,61	0
5	SO4	G	913	5/5	0.93	0.21	2.41	59,63,84,96	0
6	MLA	F	921	7/7	0.97	0.22	2.20	33,38,42,43	0
6	MLA	D	921	7/7	0.97	0.22	2.08	33,40,44,46	0
6	MLA	H	921	7/7	0.91	0.27	1.86	52,61,68,70	0
6	MLA	C	921	7/7	0.93	0.31	1.75	70,73,87,91	0
5	SO4	A	913	5/5	0.98	0.19	1.71	44,50,74,74	0
5	SO4	B	911	5/5	0.93	0.17	1.53	45,47,65,81	0
5	SO4	D	913	5/5	0.95	0.22	1.37	46,47,69,73	0
5	SO4	H	911	5/5	0.97	0.17	1.31	44,47,65,70	0
5	SO4	F	913	5/5	0.97	0.18	0.75	49,51,53,70	0
3	LCN	D	903[A]	11/11	0.95	0.16	0.35	24,27,32,32	21
7	K	D	931	1/1	0.91	0.24	0.33	72,72,72,72	0
2	UDP	H	901	25/25	0.98	0.18	0.28	28,34,41,44	0
2	UDP	C	901	25/25	0.98	0.17	0.25	32,41,49,54	0
7	K	C	931	1/1	0.95	0.25	0.22	81,81,81,81	0
7	K	B	931	1/1	0.81	0.25	0.20	83,83,83,83	0
7	K	F	931	1/1	0.76	0.21	0.05	82,82,82,82	0
5	SO4	G	911	5/5	0.98	0.13	-0.03	35,41,56,61	0
2	UDP	E	901	25/25	0.99	0.17	-0.15	21,27,35,38	0
2	UDP	D	901	25/25	0.99	0.15	-0.40	22,28,34,39	0
3	LCN	G	903[A]	11/11	0.97	0.16	-0.53	25,28,33,34	21
4	NHF	G	904[B]	11/11	0.97	0.16	-0.61	26,27,32,33	21
2	UDP	G	901	25/25	0.99	0.15	-0.62	20,28,34,41	0
7	K	G	931	1/1	0.82	0.20	-0.64	74,74,74,74	0
2	UDP	B	901	25/25	0.99	0.14	-0.67	23,31,37,43	0
7	K	A	931	1/1	0.95	0.15	-0.80	61,61,61,61	0
5	SO4	C	911	5/5	0.97	0.14	-0.83	48,51,70,71	0
2	UDP	F	901	25/25	0.99	0.15	-0.85	16,23,29,34	0
4	NHF	E	904[B]	11/11	0.96	0.15	-0.93	27,29,34,35	21
4	NHF	B	904[B]	11/11	0.98	0.15	-0.95	29,32,37,38	21
3	LCN	B	903[A]	11/11	0.98	0.15	-1.03	29,32,37,39	21
2	UDP	A	901	25/25	0.99	0.14	-1.06	18,23,29,32	0
4	NHF	D	904[B]	11/11	0.97	0.14	-1.20	24,27,32,32	21
4	NHF	C	904[B]	11/11	0.98	0.13	-1.36	37,38,45,47	21

Continued on next page...

Continued from previous page...

Mol	Type	Chain	Res	Atoms	RSCC	RSR	LLDF	B-factors(\AA^2)	Q<0.9
3	LCN	C	903[A]	11/11	0.97	0.13	-1.46	36,39,46,48	21
4	NHF	F	904[B]	11/11	0.99	0.14	-1.54	24,25,30,32	21
3	LCN	A	903[A]	11/11	0.96	0.14	-1.64	23,25,29,30	21
3	LCN	E	903[A]	11/11	0.98	0.14	-1.65	26,30,35,36	21
7	K	H	931	1/1	0.95	0.13	-1.89	69,69,69,69	0
3	LCN	H	903[A]	11/11	0.95	0.13	-1.97	32,34,41,41	21
4	NHF	H	904[B]	11/11	0.97	0.13	-1.97	32,34,40,41	21
3	LCN	F	903[A]	11/11	0.98	0.13	-2.19	23,27,31,33	21
7	K	E	931	1/1	0.69	0.12	-2.23	73,73,73,73	0
4	NHF	A	904[B]	11/11	0.98	0.10	-3.88	23,25,29,30	21
5	SO4	D	912	5/5	0.90	0.22	-	59,77,86,101	0
5	SO4	F	912	5/5	0.96	0.15	-	55,58,68,85	0
5	SO4	A	912	5/5	0.92	0.15	-	51,56,69,85	0
5	SO4	H	912	5/5	0.93	0.23	-	70,77,86,105	0
5	SO4	E	912	5/5	0.96	0.16	-	57,62,70,86	0
5	SO4	C	912	5/5	0.82	0.36	-	84,89,106,115	0
5	SO4	G	912	5/5	0.95	0.23	-	59,69,86,94	0
5	SO4	C	913	5/5	0.88	0.31	-	81,84,103,107	0
5	SO4	B	912	5/5	0.92	0.17	-	70,76,90,106	0

6.5 Other polymers

There are no such residues in this entry.