wwPDB X-ray Structure Validation Summary Report (i)

Feb 1, 2016 – 05:50 AM GMT

PDB ID	:	2UZD
Title	:	CRYSTAL STRUCTURE OF HUMAN CDK2 COMPLEXED WITH A THIAZOLIDINONE INHIBITOR
Authors	:	Richardson, C.M.; Dokurno, P.; Murray, J.B.; Surgenor, A.E.
Deposited on	:	2007-04-27
Resolution	:	2.72 Å(reported)

This is a wwPDB X-ray Structure Validation Summary Report for a publicly released PDB entry.
We welcome your comments at validation@mail.wwpdb.org
A user guide is available at
http://wwpdb.org/validation/2016/XrayValidationReportHelp
with specific help available everywhere you see the (i) symbol.

The following versions of software and data (see references (1)) were used in the production of this report:

MolProbity	:	4.02b-467
Mogul	:	1.7 (RC4), CSD as536be (2015)
Xtriage (Phenix)	:	1.9-1692
EDS	:	rb-20026688
Percentile statistics	:	20151230.v01 (using entries in the PDB archive December 30th 2015)
Refmac	:	5.8.0135
CCP4	:	6.5.0
Ideal geometry (proteins)	:	Engh & Huber (2001)
Ideal geometry (DNA, RNA)	:	Parkinson et al. (1996)
Validation Pipeline (wwPDB-VP)	:	trunk26865

1 Overall quality at a glance (i)

The following experimental techniques were used to determine the structure:
X-RAY DIFFRACTION

The reported resolution of this entry is 2.72 Å.

Percentile scores (ranging between 0-100) for global validation metrics of the entry are shown in the following graphic. The table shows the number of entries on which the scores are based.

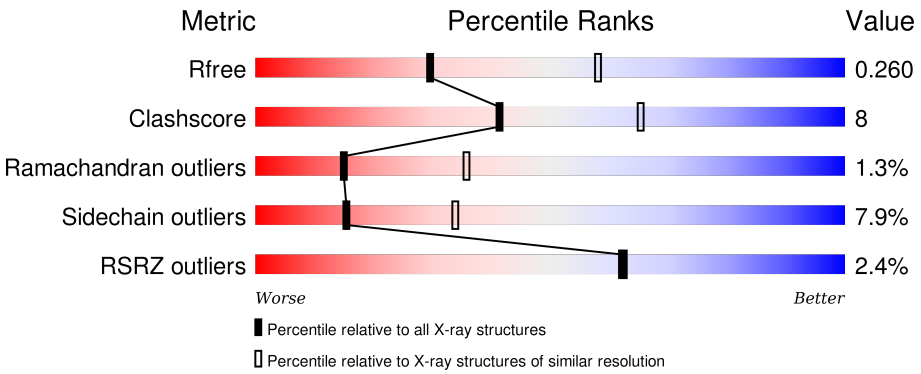

Metric	Whole archive (#Entries)	Similar resolution (#Entries, resolution range(Å))
R_{free}	91344	2439 (2.74-2.70)
Clashscore	102246	2771 (2.74-2.70)
Ramachandran outliers	100387	2726 (2.74-2.70)
Sidechain outliers	100360	2727 (2.74-2.70)
RSRZ outliers	91569	2443 (2.74-2.70)

The table below summarises the geometric issues observed across the polymeric chains and their fit to the electron density. The red, orange, yellow and green segments on the lower bar indicate the fraction of residues that contain outliers for >=3, 2, 1 and 0 types of geometric quality criteria. A grey segment represents the fraction of residues that are not modelled. The numeric value for each fraction is indicated below the corresponding segment, with a dot representing fractions <=5% The upper red bar (where present) indicates the fraction of residues that have poor fit to the electron density. The numeric value is given above the bar.

Mol	Chain	Length	Quality of chain
1	A	298	3% 77% 18% • •
1	C	298	4% 78% 18% • •
2	B	258	% 79% 18% •
2	D	258	% 81% 17% •

The following table lists non-polymeric compounds, carbohydrate monomers and non-standard

residues in protein, DNA, RNA chains that are outliers for geometric or electron-density-fit criteria:

Mol	Type	Chain	Res	Chirality	Geometry	Clashes	Electron density
1	TPO	A	160	X	-	-	-
1	TPO	C	160	X	-	-	-
3	C85	C	1297	-	-	-	X

2 Entry composition (i)

There are 4 unique types of molecules in this entry. The entry contains 9177 atoms, of which 0 are hydrogens and 0 are deuteriums.

In the tables below, the ZeroOcc column contains the number of atoms modelled with zero occupancy, the AltConf column contains the number of residues with at least one atom in alternate conformation and the Trace column contains the number of residues modelled with at most 2 atoms.

- Molecule 1 is a protein called CELL DIVISION PROTEIN KINASE 2.

Mol	Chain	Residues	Atoms						ZeroOcc	AltConf	Trace
			Total	C	N	O	P	S			
1	A	296	2382	1547	403	423	1	8	0	0	0
1	C	296	2382	1547	403	423	1	8	0	0	0

- Molecule 2 is a protein called CYCLIN A2.

Mol	Chain	Residues	Atoms					ZeroOcc	AltConf	Trace
			Total	C	N	O	S			
2	B	258	2083	1350	339	383	11	0	0	0
2	D	258	2083	1350	339	383	11	0	0	0

- Molecule 3 is 4-{5-[(Z)-(2-IMINO-4-OXO-1,3-THIAZOLIDIN-5-YLIDENE)METHYL]FURAN-2-YL}BENZENESULFONAMIDE (three-letter code: C85) (formula: $C_{14}H_{11}N_3O_4S_2$).

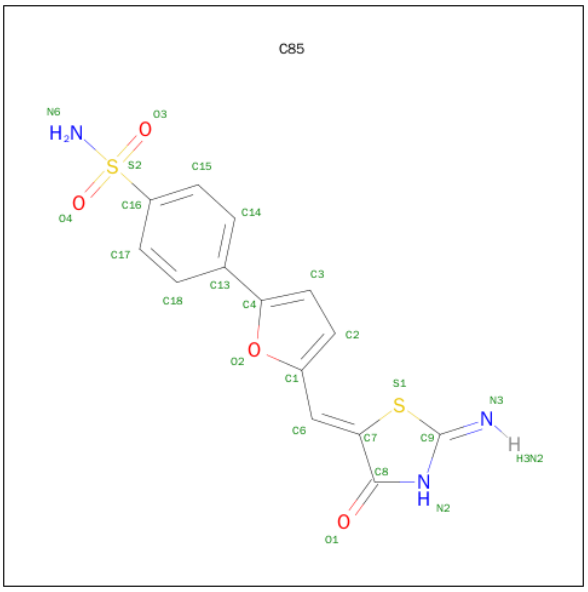

Mol	Chain	Residues	Atoms					ZeroOcc	AltConf
			Total	C	N	O	S		
3	A	1	23	14	3	4	2	0	0
			Total	C	N	O	S		
3	C	1	23	14	3	4	2	0	0

- Molecule 4 is water.

Mol	Chain	Residues	Atoms		ZeroOcc	AltConf
			Total	O		
4	A	53	53	53	0	0
			Total	O		
4	B	42	42	42	0	0
			Total	O		
4	C	60	60	60	0	0
			Total	O		
4	D	46	46	46	0	0

3 Residue-property plots (i)

These plots are drawn for all protein, RNA and DNA chains in the entry. The first graphic for a chain summarises the proportions of errors displayed in the second graphic. The second graphic shows the sequence view annotated by issues in geometry and electron density. Residues are color-coded according to the number of geometric quality criteria for which they contain at least one outlier: green = 0, yellow = 1, orange = 2 and red = 3 or more. A red dot above a residue indicates a poor fit to the electron density (RSRZ > 2). Stretches of 2 or more consecutive residues without any outlier are shown as a green connector. Residues present in the sample, but not in the model, are shown in grey.

- Molecule 1: CELL DIVISION PROTEIN KINASE 2

Chain A:

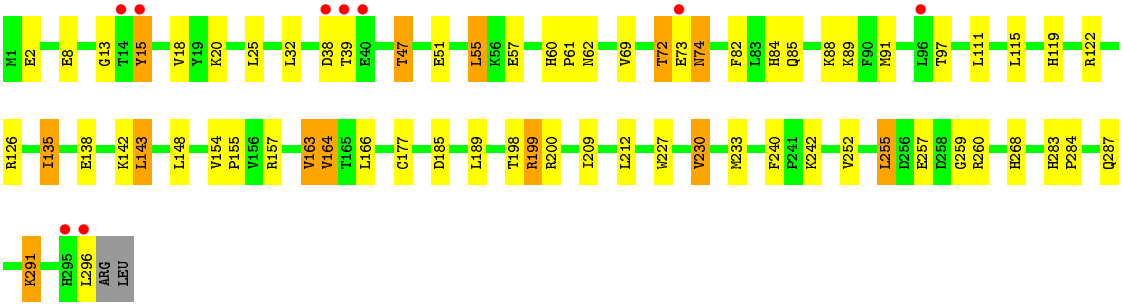

- Molecule 1: CELL DIVISION PROTEIN KINASE 2

Chain C:

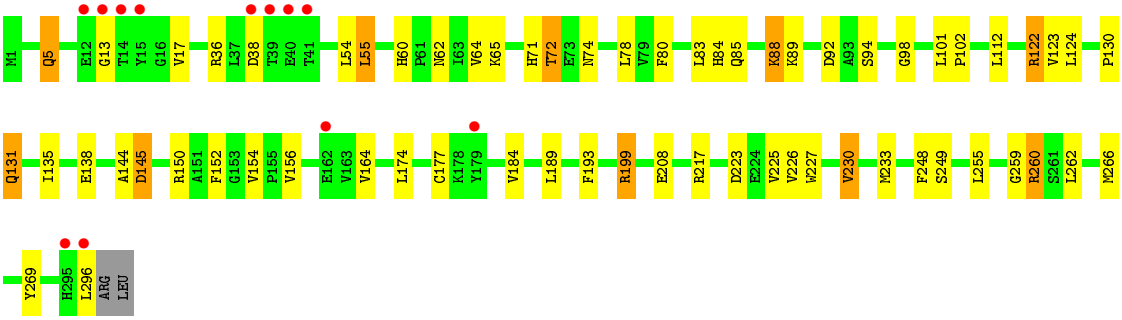

- Molecule 2: CYCLIN A2

Chain B:

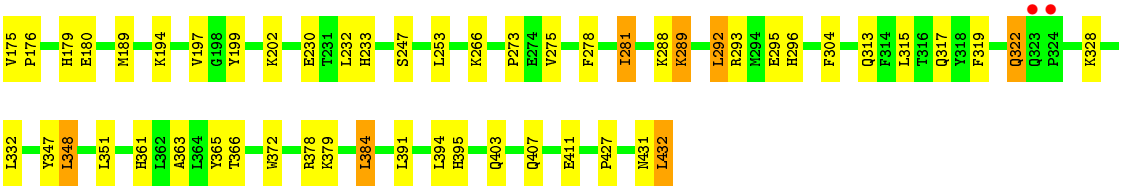

- Molecule 2: CYCLIN A2

Chain D:

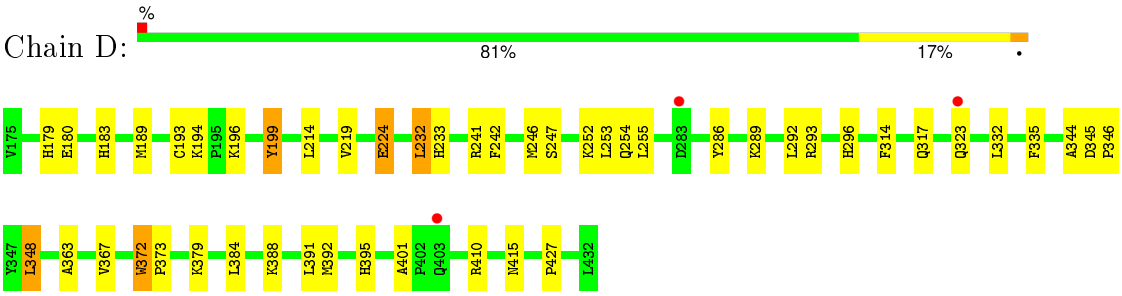
%
81%
17%
V175
H179
E180
H183
M189
G193
K194
P195
K196
Y199
L214
V219
E224
L232
H233
R241
F242
M246
S247
K252
L253
Q254
L255
D283
Y286
K289
L292
R293
H296
F314
Q317
Q323
L332
F335
A344
D345
P346
Y347
L348
A363
V367
W372
P373
K379
L384
K388
L391
M392
H395
A401
P402
Q403
R410
N415
P427
L432

4 Data and refinement statistics (i)

Property	Value	Source
Space group	P 21 21 2	Depositor
Cell constants a, b, c, α, β, γ	160.56Å 160.29Å 66.51Å 90.00° 90.00° 90.00°	Depositor
Resolution (Å)	15.00 – 2.72 14.98 – 2.72	Depositor EDS
% Data completeness (in resolution range)	93.4 (15.00-2.72) 93.4 (14.98-2.72)	Depositor EDS
R_{merge}	0.22	Depositor
R_{sym}	(Not available)	Depositor
$< I/\sigma(I) >$ [1]	2.14 (at 2.73Å)	Xtriage
Refinement program	REFMAC 5.2.0019	Depositor
R, R_{free}	0.208 , 0.269 0.202 , 0.260	Depositor DCC
R_{free} test set	2223 reflections (5.35%)	DCC
Wilson B-factor (Å^2)	29.3	Xtriage
Anisotropy	0.141	Xtriage
Bulk solvent k_{sol}(e/Å^3), B_{sol}(Å^2)	0.38 , 41.4	EDS
Estimated twinning fraction	0.013 for k,h,-l	Xtriage
L-test for twinning[2]	$< \|L\| > = 0.49$, $< L^2 > = 0.32$	Xtriage
Outliers	0 of 43793 reflections	Xtriage
F_o,F_c correlation	0.92	EDS
Total number of atoms	9177	wwPDB-VP
Average B, all atoms (Å^2)	22.0	wwPDB-VP

Xtriage's analysis on translational NCS is as follows: *The largest off-origin peak in the Patterson function is 3.58% of the height of the origin peak. No significant pseudotranslation is detected.*

[1] Intensities estimated from amplitudes.

[2] Theoretical values of $< |L| >$, $< L^2 >$ for acentric reflections are 0.5, 0.375 respectively for untwinned datasets, and 0.333, 0.2 for perfectly twinned datasets.

5 Model quality (i)

5.1 Standard geometry (i)

Bond lengths and bond angles in the following residue types are not validated in this section: TPO, C85

The Z score for a bond length (or angle) is the number of standard deviations the observed value is removed from the expected value. A bond length (or angle) with $|Z| > 5$ is considered an outlier worth inspection. RMSZ is the root-mean-square of all Z scores of the bond lengths (or angles).

Mol	Chain	Bond lengths		Bond angles	
		RMSZ	$\#\|Z\|>5$	RMSZ	$\#\|Z\|>5$
1	A	0.61	0/2432	0.70	0/3300
1	C	0.61	0/2432	0.71	1/3300 (0.0%)
2	B	0.59	0/2133	0.69	0/2897
2	D	0.60	0/2133	0.68	0/2897
All	All	0.60	0/9130	0.69	1/12394 (0.0%)

Chiral center outliers are detected by calculating the chiral volume of a chiral center and verifying if the center is modelled as a planar moiety or with the opposite hand. A planarity outlier is detected by checking planarity of atoms in a peptide group, atoms in a mainchain group or atoms of a sidechain that are expected to be planar.

Mol	Chain	#Chirality outliers	#Planarity outliers
1	A	1	0
1	C	1	0
All	All	2	0

There are no bond length outliers.

All (1) bond angle outliers are listed below:

Mol	Chain	Res	Type	Atoms	Z	Observed(^{o})	Ideal(^{o})
1	C	296	LEU	CA-CB-CG	5.42	127.78	115.30

All (2) chirality outliers are listed below:

Mol	Chain	Res	Type	Atom
1	A	160	TPO	CB
1	C	160	TPO	CB

There are no planarity outliers.

5.2 Too-close contacts (i)

In the following table, the Non-H and H(model) columns list the number of non-hydrogen atoms and hydrogen atoms in the chain respectively. The H(added) column lists the number of hydrogen atoms added and optimized by MolProbity. The Clashes column lists the number of clashes within the asymmetric unit, whereas Symm-Clashes lists symmetry related clashes.

Mol	Chain	Non-H	H(model)	H(added)	Clashes	Symm-Clashes
1	A	2382	0	2425	49	0
1	C	2382	0	2425	46	0
2	B	2083	0	2107	30	0
2	D	2083	0	2107	32	0
3	A	23	0	10	1	0
3	C	23	0	10	5	0
4	A	53	0	0	5	0
4	B	42	0	0	6	0
4	C	60	0	0	9	0
4	D	46	0	0	6	0
All	All	9177	0	9084	153	0

The all-atom clashscore is defined as the number of clashes found per 1000 atoms (including hydrogen atoms). The all-atom clashscore for this structure is 8.

The worst 5 of 153 close contacts within the same asymmetric unit are listed below, sorted by their clash magnitude.

Atom-1	Atom-2	Interatomic distance (Å)	Clash overlap (Å)
2:B:296:HIS:HD2	4:B:2025:HOH:O	1.57	0.88
1:A:177:CYS:SG	1:A:233:MET:SD	2.72	0.88
1:C:260:ARG:HG3	1:C:260:ARG:HH11	1.39	0.88
2:B:296:HIS:CD2	4:B:2025:HOH:O	2.27	0.87
1:C:60:HIS:HD2	1:C:62:ASN:H	1.24	0.85

There are no symmetry-related clashes.

5.3 Torsion angles (i)

5.3.1 Protein backbone (i)

In the following table, the Percentiles column shows the percent Ramachandran outliers of the chain as a percentile score with respect to all X-ray entries followed by that with respect to entries of similar resolution.

The Analysed column shows the number of residues for which the backbone conformation was

analysed, and the total number of residues.

Mol	Chain	Analysed	Favoured	Allowed	Outliers	Percentiles	
1	A	293/298 (98%)	276 (94%)	12 (4%)	5 (2%)	11	27
1	C	293/298 (98%)	273 (93%)	15 (5%)	5 (2%)	11	27
2	B	256/258 (99%)	248 (97%)	6 (2%)	2 (1%)	24	50
2	D	256/258 (99%)	243 (95%)	11 (4%)	2 (1%)	24	50
All	All	1098/1112 (99%)	1040 (95%)	44 (4%)	14 (1%)	15	36

5 of 14 Ramachandran outliers are listed below:

Mol	Chain	Res	Type
1	A	13	GLY
1	A	38	ASP
1	A	164	VAL
1	C	72	THR
1	C	145	ASP

5.3.2 Protein sidechains (i)

In the following table, the Percentiles column shows the percent sidechain outliers of the chain as a percentile score with respect to all X-ray entries followed by that with respect to entries of similar resolution.

The Analysed column shows the number of residues for which the sidechain conformation was analysed, and the total number of residues.

Mol	Chain	Analysed	Rotameric	Outliers	Percentiles	
1	A	260/262 (99%)	234 (90%)	26 (10%)	9	21
1	C	260/262 (99%)	237 (91%)	23 (9%)	12	28
2	B	232/232 (100%)	213 (92%)	19 (8%)	14	31
2	D	232/232 (100%)	222 (96%)	10 (4%)	35	65
All	All	984/988 (100%)	906 (92%)	78 (8%)	15	34

5 of 78 residues with a non-rotameric sidechain are listed below:

Mol	Chain	Res	Type
2	B	292	LEU
2	B	431	ASN
2	D	232	LEU
2	B	322	GLN

Continued on next page...

Continued from previous page...

Mol	Chain	Res	Type
2	B	378	ARG

Some sidechains can be flipped to improve hydrogen bonding and reduce clashes. 5 of 31 such sidechains are listed below:

Mol	Chain	Res	Type
1	C	5	GLN
1	C	62	ASN
2	D	396	GLN
1	C	59	ASN
1	C	84	HIS

5.3.3 RNA (i)

There are no RNA molecules in this entry.

5.4 Non-standard residues in protein, DNA, RNA chains (i)

2 non-standard protein/DNA/RNA residues are modelled in this entry.

In the following table, the Counts columns list the number of bonds (or angles) for which Mogul statistics could be retrieved, the number of bonds (or angles) that are observed in the model and the number of bonds (or angles) that are defined in the chemical component dictionary. The Link column lists molecule types, if any, to which the group is linked. The Z score for a bond length (or angle) is the number of standard deviations the observed value is removed from the expected value. A bond length (or angle) with $|Z| > 2$ is considered an outlier worth inspection. RMSZ is the root-mean-square of all Z scores of the bond lengths (or angles).

Mol	Type	Chain	Res	Link	Bond lengths			Bond angles		
					Counts	RMSZ	$\#\|Z\| > 2$	Counts	RMSZ	$\#\|Z\| > 2$
1	TPO	A	160	1	8,10,11	1.00	1 (12%)	7,14,16	1.33	1 (14%)
1	TPO	C	160	1	8,10,11	1.33	1 (12%)	7,14,16	1.33	1 (14%)

In the following table, the Chirals column lists the number of chiral outliers, the number of chiral centers analysed, the number of these observed in the model and the number defined in the chemical component dictionary. Similar counts are reported in the Torsion and Rings columns. '-' means no outliers of that kind were identified.

Mol	Type	Chain	Res	Link	Chirals	Torsions	Rings
1	TPO	A	160	1	1/1/3/4	0/8/11/13	0/0/0/0
1	TPO	C	160	1	1/1/3/4	0/8/11/13	0/0/0/0

All (2) bond length outliers are listed below:

Mol	Chain	Res	Type	Atoms	Z	Observed(Å)	Ideal(Å)
1	A	160	TPO	P-O1P	2.10	1.58	1.51
1	C	160	TPO	P-O1P	2.49	1.59	1.51

All (2) bond angle outliers are listed below:

Mol	Chain	Res	Type	Atoms	Z	Observed(^{o})	Ideal(^{o})
1	C	160	TPO	CG2-CB-CA	2.55	118.35	113.17
1	A	160	TPO	CG2-CB-CA	2.79	118.85	113.17

All (2) chirality outliers are listed below:

Mol	Chain	Res	Type	Atom
1	C	160	TPO	CB
1	A	160	TPO	CB

There are no torsion outliers.

There are no ring outliers.

No monomer is involved in short contacts.

5.5 Carbohydrates (i)

There are no carbohydrates in this entry.

5.6 Ligand geometry (i)

2 ligands are modelled in this entry.

In the following table, the Counts columns list the number of bonds (or angles) for which Mogul statistics could be retrieved, the number of bonds (or angles) that are observed in the model and the number of bonds (or angles) that are defined in the chemical component dictionary. The Link column lists molecule types, if any, to which the group is linked. The Z score for a bond length (or angle) is the number of standard deviations the observed value is removed from the expected value. A bond length (or angle) with $|Z| > 2$ is considered an outlier worth inspection. RMSZ is the root-mean-square of all Z scores of the bond lengths (or angles).

Mol	Type	Chain	Res	Link	Bond lengths			Bond angles		
					Counts	RMSZ	$\#\|Z\| > 2$	Counts	RMSZ	$\#\|Z\| > 2$
3	C85	A	1297	-	21,25,25	2.65	6 (28%)	25,37,37	2.45	5 (20%)
3	C85	C	1297	-	21,25,25	2.67	6 (28%)	25,37,37	2.51	7 (28%)

In the following table, the Chirals column lists the number of chiral outliers, the number of chiral centers analysed, the number of these observed in the model and the number defined in the chemical component dictionary. Similar counts are reported in the Torsion and Rings columns. '-' means no outliers of that kind were identified.

Mol	Type	Chain	Res	Link	Chirals	Torsions	Rings
3	C85	A	1297	-	-	0/8/26/26	0/2/3/3
3	C85	C	1297	-	-	0/8/26/26	0/2/3/3

The worst 5 of 12 bond length outliers are listed below:

Mol	Chain	Res	Type	Atoms	Z	Observed(Å)	Ideal(Å)
3	C	1297	C85	C8-C7	-6.59	1.40	1.48
3	A	1297	C85	C8-C7	-6.48	1.40	1.48
3	A	1297	C85	C13-C4	-5.90	1.38	1.46
3	C	1297	C85	C9-S1	-5.45	1.68	1.74
3	C	1297	C85	C13-C4	-4.86	1.40	1.46

The worst 5 of 12 bond angle outliers are listed below:

Mol	Chain	Res	Type	Atoms	Z	Observed(^{o})	Ideal(^{o})
3	C	1297	C85	O3-S2-O4	-6.74	109.32	118.80
3	A	1297	C85	O3-S2-O4	-6.72	109.35	118.80
3	C	1297	C85	C6-C7-S1	-4.39	124.42	129.31
3	A	1297	C85	C6-C7-S1	-4.14	124.71	129.31
3	C	1297	C85	C3-C4-C13	-2.82	126.40	128.74

There are no chirality outliers.

There are no torsion outliers.

There are no ring outliers.

2 monomers are involved in 6 short contacts:

Mol	Chain	Res	Type	Clashes	Symm-Clashes
3	A	1297	C85	1	0
3	C	1297	C85	5	0

5.7 Other polymers (i)

There are no such residues in this entry.

5.8 Polymer linkage issues (i)

There are no chain breaks in this entry.

6 Fit of model and data (i)

6.1 Protein, DNA and RNA chains (i)

In the following table, the column labelled '#RSRZ> 2' contains the number (and percentage) of RSRZ outliers, followed by percent RSRZ outliers for the chain as percentile scores relative to all X-ray entries and entries of similar resolution. The OWAB column contains the minimum, median, 95th percentile and maximum values of the occupancy-weighted average B-factor per residue. The column labelled 'Q< 0.9' lists the number of (and percentage) of residues with an average occupancy less than 0.9.

Mol	Chain	Analysed	<RSRZ>	#RSRZ>2			OWAB(Å^2)	Q<0.9
1	A	295/298 (98%)	-0.29	9 (3%)	52	53	7, 19, 42, 59	12 (4%)
1	C	295/298 (98%)	-0.27	12 (4%)	41	41	6, 18, 48, 63	8 (2%)
2	B	258/258 (100%)	-0.49	2 (0%)	87	88	6, 21, 36, 51	2 (0%)
2	D	258/258 (100%)	-0.38	3 (1%)	81	81	6, 22, 37, 50	2 (0%)
All	All	1106/1112 (99%)	-0.35	26 (2%)	62	62	6, 20, 43, 63	24 (2%)

The worst 5 of 26 RSRZ outliers are listed below:

Mol	Chain	Res	Type	RSRZ
1	A	295	HIS	6.7
1	C	39	THR	6.2
1	A	296	LEU	5.5
1	C	38	ASP	4.5
1	C	40	GLU	4.0

6.2 Non-standard residues in protein, DNA, RNA chains (i)

In the following table, the Atoms column lists the number of modelled atoms in the group and the number defined in the chemical component dictionary. LLDF column lists the quality of electron density of the group with respect to its neighbouring residues in protein, DNA or RNA chains. The B-factors column lists the minimum, median, 95th percentile and maximum values of B factors of atoms in the group. The column labelled 'Q< 0.9' lists the number of atoms with occupancy less than 0.9.

Mol	Type	Chain	Res	Atoms	RSCC	RSR	LLDF	B-factors(Å^2)	Q<0.9
1	TPO	C	160	11/12	0.95	0.14	-	30,31,31,32	0
1	TPO	A	160	11/12	0.98	0.10	-	4,14,19,19	0

6.3 Carbohydrates (i)

There are no carbohydrates in this entry.

6.4 Ligands (i)

In the following table, the Atoms column lists the number of modelled atoms in the group and the number defined in the chemical component dictionary. LLDF column lists the quality of electron density of the group with respect to its neighbouring residues in protein, DNA or RNA chains. The B-factors column lists the minimum, median, 95th percentile and maximum values of B factors of atoms in the group. The column labelled 'Q< 0.9' lists the number of atoms with occupancy less than 0.9.

Mol	Type	Chain	Res	Atoms	RSCC	RSR	LLDF	B-factors(Å^2)	Q<0.9
3	C85	C	1297	23/23	0.75	0.34	6.83	60,61,62,62	23
3	C85	A	1297	23/23	0.78	0.25	1.46	56,58,61,63	0

6.5 Other polymers (i)

There are no such residues in this entry.