Full wwPDB X-ray Structure Validation Report (i)

Jan 31, 2016 – 11:38 PM GMT

PDB ID	:	1Y39
Title	:	Co-evolution of protein and RNA structures within a highly conserved ribosomal domain
Authors	:	Dunstan, M.S.; GuhaThakurta, D.; Draper, D.E.; Conn, G.L.
Deposited on	:	2004-11-24
Resolution	:	2.80 Å(reported)

This is a Full wwPDB X-ray Structure Validation Report for a publicly released PDB entry.
We welcome your comments at validation@mail.wwpdb.org
A user guide is available at
http://wwpdb.org/validation/2016/XrayValidationReportHelp
with specific help available everywhere you see the (i) symbol.

The following versions of software and data (see references (i)) were used in the production of this report:

MolProbity	:	4.02b-467
Mogul	:	1.7 (RC4), CSD as536be (2015)
Xtriage (Phenix)	:	NOT EXECUTED
EDS	:	NOT EXECUTED
Percentile statistics	:	20151230.v01 (using entries in the PDB archive December 30th 2015)
Ideal geometry (proteins)	:	Engh & Huber (2001)
Ideal geometry (DNA, RNA)	:	Parkinson et al. (1996)
Validation Pipeline (wwPDB-VP)	:	trunk26865

1 Overall quality at a glance (i)

The following experimental techniques were used to determine the structure:
X-RAY DIFFRACTION

The reported resolution of this entry is 2.80 Å.

Percentile scores (ranging between 0-100) for global validation metrics of the entry are shown in the following graphic. The table shows the number of entries on which the scores are based.

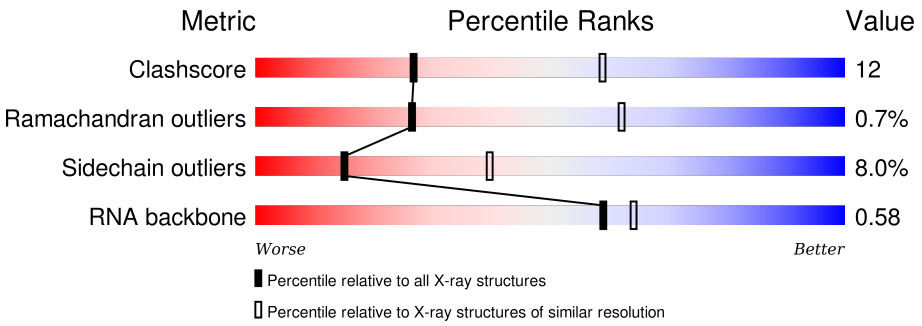

Metric	Whole archive (#Entries)	Similar resolution (#Entries, resolution range(Å))
Clashscore	102246	2827 (2.80-2.80)
Ramachandran outliers	100387	2782 (2.80-2.80)
Sidechain outliers	100360	2784 (2.80-2.80)
RNA backbone	2183	1091 (3.20-2.40)

The table below summarises the geometric issues observed across the polymeric chains and their fit to the electron density. The red, orange, yellow and green segments on the lower bar indicate the fraction of residues that contain outliers for >=3, 2, 1 and 0 types of geometric quality criteria. A grey segment represents the fraction of residues that are not modelled. The numeric value for each fraction is indicated below the corresponding segment, with a dot representing fractions <=5% The upper red bar (where present) indicates the fraction of residues that have poor fit to the electron density. The numeric value is given above the bar.

Note EDS was not executed.

Mol	Chain	Length	Quality of chain
1	C	58	50% 40% 10%
1	D	58	57% 34% 9%
2	A	76	82% 11% 5% •
2	B	76	67% 25% • 5%

The following table lists non-polymeric compounds, carbohydrate monomers and non-standard residues in protein, DNA, RNA chains that are outliers for geometric or electron-density-fit criteria:

Mol	Type	Chain	Res	Chirality	Geometry	Clashes	Electron density
6	GOL	D	704	-	-	X	-

2 Entry composition (i)

There are 7 unique types of molecules in this entry. The entry contains 3632 atoms, of which 0 are hydrogens and 0 are deuteriums.

In the tables below, the ZeroOcc column contains the number of atoms modelled with zero occupancy, the AltConf column contains the number of residues with at least one atom in alternate conformation and the Trace column contains the number of residues modelled with at most 2 atoms.

- Molecule 1 is a RNA chain called 58 Nucleotide Ribosomal 23S RNA Domain.

Mol	Chain	Residues	Atoms					ZeroOcc	AltConf	Trace
			Total	C	N	O	P			
1	C	58	1250	555	225	410	60	0	0	0
1	D	58	1250	555	225	410	60	0	0	0

- Molecule 2 is a protein called 50S ribosomal protein L11.

Mol	Chain	Residues	Atoms					ZeroOcc	AltConf	Trace
			Total	C	N	O	S			
2	A	74	549	342	100	103	4	3	0	0
2	B	72	534	328	98	104	4	0	0	0

There are 2 discrepancies between the modelled and reference sequences:

Chain	Residue	Modelled	Actual	Comment	Reference
A	69	ASN	SER	ENGINEERED	UNP P56210
B	269	ASN	SER	ENGINEERED	UNP P56210

- Molecule 3 is COBALT (III) ION (three-letter code: 3CO) (formula: Co).

Mol	Chain	Residues	Atoms		ZeroOcc	AltConf
			Total	Co		
3	D	1	1	1	0	0
3	C	1	1	1	0	0

- Molecule 4 is POTASSIUM ION (three-letter code: K) (formula: K).

Mol	Chain	Residues	Atoms		ZeroOcc	AltConf
			Total	K		
4	D	1	1	1	0	0

Continued on next page...

Continued from previous page...

Mol	Chain	Residues	Atoms	ZeroOcc	AltConf
4	C	1	Total K 1 1	0	0

- Molecule 5 is MAGNESIUM ION (three-letter code: MG) (formula: Mg).

Mol	Chain	Residues	Atoms	ZeroOcc	AltConf
5	D	8	Total Mg 8 8	0	0
5	C	10	Total Mg 10 10	0	0

- Molecule 6 is GLYCEROL (three-letter code: GOL) (formula: $C_3H_8O_3$).

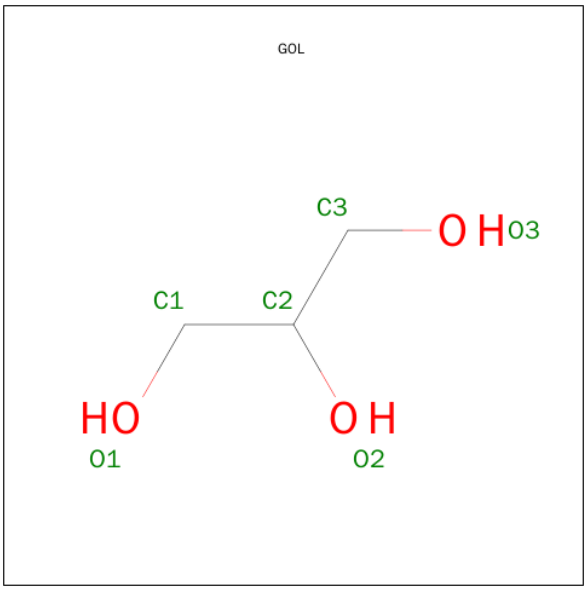

Mol	Chain	Residues	Atoms	ZeroOcc	AltConf
6	D	1	Total C O 6 3 3	0	0
6	C	1	Total C O 6 3 3	0	0

- Molecule 7 is water.

Mol	Chain	Residues	Atoms	ZeroOcc	AltConf
7	A	1	Total O 1 1	0	0
7	B	1	Total O 1 1	0	0

Continued on next page...

Continued from previous page...

Mol	Chain	Residues	Atoms		ZeroOcc	AltConf
			Total	O		
7	C	6	6	6	0	0
			Total	O		
7	D	7	7	7	0	0

3 Residue-property plots (i)

These plots are drawn for all protein, RNA and DNA chains in the entry. The first graphic for a chain summarises the proportions of errors displayed in the second graphic. The second graphic shows the sequence view annotated by issues in geometry and electron density. Residues are color-coded according to the number of geometric quality criteria for which they contain at least one outlier: green = 0, yellow = 1, orange = 2 and red = 3 or more. A red dot above a residue indicates a poor fit to the electron density (RSRZ > 2). Stretches of 2 or more consecutive residues without any outlier are shown as a green connector. Residues present in the sample, but not in the model, are shown in grey.

Note EDS was not executed.

- Molecule 1: 58 Nucleotide Ribosomal 23S RNA Domain

Chain C: 50% 40% 10%

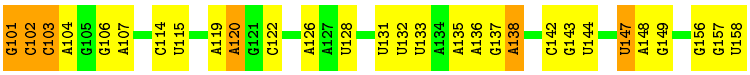

- Molecule 1: 58 Nucleotide Ribosomal 23S RNA Domain

Chain D: 57% 34% 9%

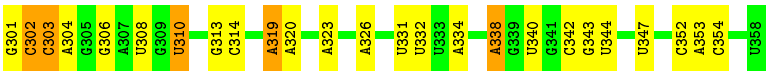

- Molecule 2: 50S ribosomal protein L11

Chain A: 82% 11% 5%

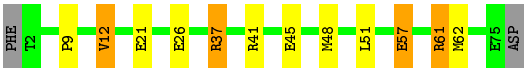

- Molecule 2: 50S ribosomal protein L11

Chain B: 67% 25% 5%

4 Data and refinement statistics (i)

Xtriage (Phenix) and EDS were not executed - this section will therefore be incomplete.

Property	Value	Source
Space group	P 43 21 2	Depositor
Cell constants a, b, c, α, β, γ	150.24Å 150.24Å 62.98Å 90.00° 90.00° 90.00°	Depositor
Resolution (Å)	18.00 – 2.80	Depositor
% Data completeness (in resolution range)	97.4 (18.00-2.80)	Depositor
R_{merge}	0.06	Depositor
R_{sym}	(Not available)	Depositor
Refinement program	CNS 1.0	Depositor
R, R_{free}	0.220 , 0.253	Depositor
Estimated twinning fraction	No twinning to report.	Xtriage
Total number of atoms	3632	wwPDB-VP
Average B, all atoms (Å^2)	70.0	wwPDB-VP

5 Model quality (i)

5.1 Standard geometry (i)

Bond lengths and bond angles in the following residue types are not validated in this section: MG, GOL, 3CO, K, GTP

The Z score for a bond length (or angle) is the number of standard deviations the observed value is removed from the expected value. A bond length (or angle) with $|Z| > 5$ is considered an outlier worth inspection. RMSZ is the root-mean-square of all Z scores of the bond lengths (or angles).

Mol	Chain	Bond lengths		Bond angles	
		RMSZ	$\#\|Z\|>5$	RMSZ	$\#\|Z\|>5$
1	C	0.48	0/1363	0.78	2/2122 (0.1%)
1	D	0.48	0/1363	0.76	2/2122 (0.1%)
2	A	0.36	0/553	0.61	0/742
2	B	0.39	0/537	0.68	0/719
All	All	0.45	0/3816	0.74	4/5705 (0.1%)

Chiral center outliers are detected by calculating the chiral volume of a chiral center and verifying if the center is modelled as a planar moiety or with the opposite hand. A planarity outlier is detected by checking planarity of atoms in a peptide group, atoms in a mainchain group or atoms of a sidechain that are expected to be planar.

Mol	Chain	#Chirality outliers	#Planarity outliers
1	C	0	4
1	D	0	4
All	All	0	8

There are no bond length outliers.

All (4) bond angle outliers are listed below:

Mol	Chain	Res	Type	Atoms	Z	Observed(^{o})	Ideal(^{o})
1	D	303	C	OP1-P-OP2	-6.72	109.52	119.60
1	C	102	C	OP1-P-OP2	-6.53	109.80	119.60
1	D	302	C	OP1-P-OP2	-6.49	109.86	119.60
1	C	103	C	OP1-P-OP2	-6.46	109.91	119.60

There are no chirality outliers.

All (8) planarity outliers are listed below:

Mol	Chain	Res	Type	Group
1	C	119	A	Sidechain
1	C	137	G	Sidechain
1	C	144	U	Sidechain
1	C	147	U	Sidechain
1	D	310	U	Sidechain
1	D	319	A	Sidechain
1	D	334	A	Sidechain
1	D	347	U	Sidechain

5.2 Too-close contacts (i)

In the following table, the Non-H and H(model) columns list the number of non-hydrogen atoms and hydrogen atoms in the chain respectively. The H(added) column lists the number of hydrogen atoms added and optimized by MolProbity. The Clashes column lists the number of clashes within the asymmetric unit, whereas Symm-Clashes lists symmetry related clashes.

Mol	Chain	Non-H	H(model)	H(added)	Clashes	Symm-Clashes
1	C	1250	0	624	28	0
1	D	1250	0	623	27	0
2	A	549	0	583	11	0
2	B	534	0	565	15	0
3	C	1	0	0	0	0
3	D	1	0	0	0	0
4	C	1	0	0	0	0
4	D	1	0	0	0	0
5	C	10	0	0	0	0
5	D	8	0	0	0	0
6	C	6	0	7	1	0
6	D	6	0	7	6	0
7	A	1	0	0	0	0
7	B	1	0	0	0	0
7	C	6	0	0	0	0
7	D	7	0	0	0	0
All	All	3632	0	2409	73	0

The all-atom clashscore is defined as the number of clashes found per 1000 atoms (including hydrogen atoms). The all-atom clashscore for this structure is 12.

All (73) close contacts within the same asymmetric unit are listed below, sorted by their clash magnitude.

Atom-1	Atom-2	Interatomic distance (Å)	Clash overlap (Å)
2:A:37:ARG:HB3	2:A:37:ARG:HH11	1.43	0.83
2:B:256:ILE:H	2:B:256:ILE:HD12	1.49	0.77
2:B:209:PRO:O	2:B:212:VAL:HG12	1.85	0.75
1:C:120:A:H2'	1:C:147:U:OP1	1.92	0.70
2:B:237:ARG:HH21	2:B:275:GLU:HA	1.55	0.70
2:A:61:ARG:HH11	2:A:61:ARG:HG2	1.59	0.66
1:D:331:U:H2'	1:D:332:U:H6	1.62	0.63
1:C:114:C:H2'	1:C:115:U:O4'	1.99	0.63
1:C:101:GTP:H2'	1:C:102:C:C6	2.35	0.62
1:C:106:G:H4'	1:C:136:A:C8	2.38	0.59
2:B:261:ARG:HH11	2:B:261:ARG:HG2	1.68	0.58
2:B:237:ARG:NH2	2:B:275:GLU:HA	2.17	0.58
1:D:308:U:H1'	2:B:252:ASN:ND2	2.19	0.57
1:D:344:U:O4	6:D:704:GOL:C3	2.52	0.57
1:D:331:U:H2'	1:D:332:U:C6	2.39	0.56
1:C:133:U:O2	1:C:135:A:C8	2.59	0.56
1:D:301:GTP:H2'	1:D:302:C:C6	2.41	0.56
1:C:101:GTP:N7	6:C:705:GOL:C2	2.70	0.55
1:C:148:A:H2'	1:C:149:G:O4'	2.06	0.55
2:B:234:THR:HG22	2:B:273:VAL:HB	1.88	0.55
1:C:122:C:N3	1:C:142:C:N4	2.51	0.55
1:C:101:GTP:H2'	1:C:102:C:H6	1.72	0.53
1:D:319:A:C2	6:D:704:GOL:H11	2.43	0.53
1:C:142:C:C2'	1:C:143:G:H5'	2.39	0.53
1:C:102:C:H6	1:C:102:C:O5'	1.93	0.52
2:B:215:LYS:HE2	2:B:222:SER:HA	1.93	0.51
1:D:323:A:OP2	6:D:704:GOL:C3	2.59	0.51
1:D:301:GTP:H2'	1:D:302:C:H6	1.75	0.50
1:D:331:U:C2	1:D:332:U:C5	3.00	0.49
1:C:126:A:O2'	2:A:26:GLU:HA	2.12	0.49
1:D:303:C:O2'	1:D:304:A:H5'	2.13	0.49
1:D:343:G:C6	1:D:344:U:O4	2.65	0.49
1:D:342:C:C2'	1:D:343:G:H5'	2.42	0.49
1:D:338:A:H2'	1:D:338:A:N3	2.27	0.49
1:C:142:C:H2'	1:C:143:G:H5'	1.96	0.48
1:D:310:U:OP2	2:B:209:PRO:HA	2.13	0.48
1:C:120:A:C8	1:C:147:U:OP1	2.67	0.48
1:D:331:U:H1'	2:B:262:MET:HE1	1.95	0.48
2:A:48:MET:HA	2:A:51:LEU:HD12	1.96	0.47
1:C:157:G:C6	1:C:158:U:C4	3.02	0.47
1:D:331:U:H1'	2:B:262:MET:CE	2.45	0.47
1:C:128:U:O2	1:C:138:A:H3'	2.15	0.47

Continued on next page...

Continued from previous page...

Atom-1	Atom-2	Interatomic distance (Å)	Clash overlap (Å)
2:A:37:ARG:NH1	2:A:37:ARG:HB3	2.20	0.47
2:B:235:ILE:O	2:B:274:VAL:HA	2.15	0.46
2:A:9:PRO:HB2	2:A:12:VAL:HG12	1.97	0.46
2:A:41:ARG:O	2:A:45:GLU:HG3	2.15	0.46
1:D:342:C:H2'	1:D:343:G:H5'	1.98	0.46
1:C:101:GTP:C2'	1:C:102:C:O5'	2.63	0.45
1:D:353:A:C8	1:D:354:C:C5	3.04	0.45
1:C:131:U:OP1	2:A:61:ARG:NH1	2.50	0.45
1:C:156:G:O2'	1:C:157:G:H5'	2.17	0.45
2:B:232:VAL:O	2:B:233:ALA:HB2	2.16	0.45
1:C:120:A:H8	1:C:147:U:OP1	2.00	0.44
1:C:131:U:H1'	2:A:62:MET:HE3	2.00	0.44
1:D:323:A:OP2	6:D:704:GOL:C2	2.65	0.44
2:B:256:ILE:O	2:B:260:MET:HG3	2.18	0.44
1:C:120:A:H5'	1:C:122:C:OP2	2.17	0.44
1:D:319:A:H2	6:D:704:GOL:H11	1.83	0.44
1:C:132:U:H2'	1:C:133:U:O5'	2.18	0.43
1:D:313:G:C2'	1:D:314:C:H5'	2.49	0.43
1:D:313:G:N2	1:D:314:C:H1'	2.34	0.42
1:D:326:A:H1'	2:B:225:GLY:O	2.19	0.42
1:C:138:A:H2'	1:C:138:A:N3	2.33	0.42
1:C:103:C:H2'	1:C:104:A:O4'	2.20	0.42
2:A:57:GLU:HB2	2:A:61:ARG:HH21	1.84	0.41
1:C:106:G:O2'	1:C:136:A:H1'	2.20	0.41
1:C:133:U:O2	1:C:135:A:H8	2.03	0.41
1:D:301:GTP:O2'	1:D:302:C:H5'	2.20	0.41
2:A:9:PRO:HD2	2:A:12:VAL:HG11	2.03	0.41
1:D:313:G:H2'	1:D:314:C:H5'	2.03	0.41
1:C:103:C:O2'	1:C:104:A:H5'	2.21	0.41
1:D:306:G:N2	1:D:352:C:C5	2.89	0.40
1:D:344:U:O4	6:D:704:GOL:H32	2.21	0.40

There are no symmetry-related clashes.

5.3 Torsion angles (i)

5.3.1 Protein backbone (i)

In the following table, the Percentiles column shows the percent Ramachandran outliers of the chain as a percentile score with respect to all X-ray entries followed by that with respect to entries of similar resolution.

The Analysed column shows the number of residues for which the backbone conformation was analysed, and the total number of residues.

Mol	Chain	Analysed	Favoured	Allowed	Outliers	Percentiles	
2	A	72/76 (95%)	70 (97%)	2 (3%)	0	100	100
2	B	70/76 (92%)	63 (90%)	6 (9%)	1 (1%)	14	42
All	All	142/152 (93%)	133 (94%)	8 (6%)	1 (1%)	26	62

All (1) Ramachandran outliers are listed below:

Mol	Chain	Res	Type
2	B	237	ARG

5.3.2 Protein sidechains (i)

In the following table, the Percentiles column shows the percent sidechain outliers of the chain as a percentile score with respect to all X-ray entries followed by that with respect to entries of similar resolution.

The Analysed column shows the number of residues for which the sidechain conformation was analysed, and the total number of residues.

Mol	Chain	Analysed	Rotameric	Outliers	Percentiles	
2	A	57/60 (95%)	52 (91%)	5 (9%)	12	35
2	B	56/60 (93%)	52 (93%)	4 (7%)	18	46
All	All	113/120 (94%)	104 (92%)	9 (8%)	15	40

All (9) residues with a non-rotameric sidechain are listed below:

Mol	Chain	Res	Type
2	A	12	VAL
2	A	21	GLU
2	A	37	ARG
2	A	57	GLU
2	A	61	ARG
2	B	238	ASP
2	B	257	GLU
2	B	261	ARG
2	B	269	ASN

Some sidechains can be flipped to improve hydrogen bonding and reduce clashes. There are no such sidechains identified.

5.3.3 RNA (i)

Mol	Chain	Analysed	Backbone Outliers	Pucker Outliers
1	C	57/58 (98%)	3 (5%)	1 (1%)
1	D	56/58 (96%)	3 (5%)	0
All	All	113/116 (97%)	6 (5%)	1 (0%)

All (6) RNA backbone outliers are listed below:

Mol	Chain	Res	Type
1	C	107	A
1	C	120	A
1	C	138	A
1	D	320	A
1	D	338	A
1	D	340	U

All (1) RNA pucker outliers are listed below:

Mol	Chain	Res	Type
1	C	101	GTP

5.4 Non-standard residues in protein, DNA, RNA chains (i)

2 non-standard protein/DNA/RNA residues are modelled in this entry.

In the following table, the Counts columns list the number of bonds (or angles) for which Mogul statistics could be retrieved, the number of bonds (or angles) that are observed in the model and the number of bonds (or angles) that are defined in the chemical component dictionary. The Link column lists molecule types, if any, to which the group is linked. The Z score for a bond length (or angle) is the number of standard deviations the observed value is removed from the expected value. A bond length (or angle) with $|Z| > 2$ is considered an outlier worth inspection. RMSZ is the root-mean-square of all Z scores of the bond lengths (or angles).

Mol	Type	Chain	Res	Link	Bond lengths			Bond angles		
					Counts	RMSZ	$\#\|Z\| > 2$	Counts	RMSZ	$\#\|Z\| > 2$
1	GTP	C	101	1	25,34,34	2.15	5 (20%)	34,54,54	2.56	7 (20%)
1	GTP	D	301	1	25,34,34	2.06	7 (28%)	34,54,54	2.66	9 (26%)

In the following table, the Chirals column lists the number of chiral outliers, the number of chiral centers analysed, the number of these observed in the model and the number defined in the chemical component dictionary. Similar counts are reported in the Torsion and Rings columns. '-' means no outliers of that kind were identified.

Mol	Type	Chain	Res	Link	Chirals	Torsions	Rings
1	GTP	C	101	1	-	0/18/38/38	0/3/3/3
1	GTP	D	301	1	-	0/18/38/38	0/3/3/3

All (12) bond length outliers are listed below:

Mol	Chain	Res	Type	Atoms	Z	Observed(Å)	Ideal(Å)
1	C	101	GTP	O3'-C3'	-5.81	1.29	1.43
1	D	301	GTP	O3'-C3'	-4.99	1.31	1.43
1	C	101	GTP	PA-O5'	-4.76	1.37	1.59
1	D	301	GTP	C3'-C4'	-4.37	1.41	1.53
1	D	301	GTP	C2'-C3'	-3.75	1.43	1.53
1	C	101	GTP	C3'-C4'	-3.59	1.43	1.53
1	D	301	GTP	C2-N1	2.02	1.39	1.35
1	D	301	GTP	O4'-C1'	2.20	1.44	1.41
1	C	101	GTP	C2-N1	2.22	1.39	1.35
1	D	301	GTP	PA-O5'	2.93	1.72	1.59
1	D	301	GTP	C6-N1	3.98	1.40	1.33
1	C	101	GTP	C6-N1	4.24	1.41	1.33

All (16) bond angle outliers are listed below:

Mol	Chain	Res	Type	Atoms	Z	Observed(^{o})	Ideal(^{o})
1	D	301	GTP	C5-C6-N1	-7.66	113.12	123.59
1	C	101	GTP	C5-C6-N1	-7.63	113.16	123.59
1	D	301	GTP	O3'-C3'-C4'	-6.48	91.62	111.05
1	C	101	GTP	O5'-PA-O1A	-6.14	85.78	109.62
1	D	301	GTP	N3-C2-N1	-3.06	122.79	127.44
1	C	101	GTP	N3-C2-N1	-2.83	123.13	127.44
1	C	101	GTP	C6-C5-C4	-2.71	117.66	120.90
1	D	301	GTP	C6-C5-C4	-2.40	118.03	120.90
1	D	301	GTP	O2A-PA-O5'	-2.35	96.62	108.46
1	D	301	GTP	O4'-C4'-C3'	-2.08	100.95	105.15
1	C	101	GTP	O2A-PA-O5'	2.63	121.74	108.46
1	D	301	GTP	O3'-C3'-C2'	4.39	126.12	111.83
1	D	301	GTP	C2'-C3'-C4'	5.90	114.74	102.61
1	C	101	GTP	O3'-C3'-C2'	6.45	132.81	111.83
1	C	101	GTP	C6-N1-C2	6.51	124.97	115.94
1	D	301	GTP	C6-N1-C2	6.55	125.03	115.94

There are no chirality outliers.

There are no torsion outliers.

There are no ring outliers.

2 monomers are involved in 7 short contacts:

Mol	Chain	Res	Type	Clashes	Symm-Clashes
1	C	101	GTP	4	0
1	D	301	GTP	3	0

5.5 Carbohydrates (i)

There are no carbohydrates in this entry.

5.6 Ligand geometry (i)

Of 24 ligands modelled in this entry, 22 are monoatomic - leaving 2 for Mogul analysis.

In the following table, the Counts columns list the number of bonds (or angles) for which Mogul statistics could be retrieved, the number of bonds (or angles) that are observed in the model and the number of bonds (or angles) that are defined in the chemical component dictionary. The Link column lists molecule types, if any, to which the group is linked. The Z score for a bond length (or angle) is the number of standard deviations the observed value is removed from the expected value. A bond length (or angle) with $|Z| > 2$ is considered an outlier worth inspection. RMSZ is the root-mean-square of all Z scores of the bond lengths (or angles).

Mol	Type	Chain	Res	Link	Bond lengths			Bond angles		
					Counts	RMSZ	$\#\|Z\| > 2$	Counts	RMSZ	$\#\|Z\| > 2$
6	GOL	C	705	-	5,5,5	1.38	0	5,5,5	2.32	2 (40%)
6	GOL	D	704	4	5,5,5	1.48	0	5,5,5	2.35	2 (40%)

In the following table, the Chirals column lists the number of chiral outliers, the number of chiral centers analysed, the number of these observed in the model and the number defined in the chemical component dictionary. Similar counts are reported in the Torsion and Rings columns. '-' means no outliers of that kind were identified.

Mol	Type	Chain	Res	Link	Chirals	Torsions	Rings
6	GOL	C	705	-	-	0/4/4/4	0/0/0/0
6	GOL	D	704	4	-	0/4/4/4	0/0/0/0

There are no bond length outliers.

All (4) bond angle outliers are listed below:

Mol	Chain	Res	Type	Atoms	Z	Observed(^{o})	Ideal(^{o})
6	D	704	GOL	O2-C2-C3	3.14	123.05	108.65
6	C	705	GOL	O2-C2-C3	3.36	124.04	108.65
6	C	705	GOL	O2-C2-C1	3.89	126.50	108.65

Continued on next page...

Continued from previous page...

Mol	Chain	Res	Type	Atoms	Z	Observed(^{o})	Ideal(^{o})
6	D	704	GOL	O2-C2-C1	4.15	127.69	108.65

There are no chirality outliers.

There are no torsion outliers.

There are no ring outliers.

2 monomers are involved in 7 short contacts:

Mol	Chain	Res	Type	Clashes	Symm-Clashes
6	C	705	GOL	1	0
6	D	704	GOL	6	0

5.7 Other polymers (i)

There are no such residues in this entry.

5.8 Polymer linkage issues (i)

There are no chain breaks in this entry.

6 Fit of model and data (i)

6.1 Protein, DNA and RNA chains (i)

EDS was not executed - this section will therefore be empty.

6.2 Non-standard residues in protein, DNA, RNA chains (i)

EDS was not executed - this section will therefore be empty.

6.3 Carbohydrates (i)

EDS was not executed - this section will therefore be empty.

6.4 Ligands (i)

EDS was not executed - this section will therefore be empty.

6.5 Other polymers (i)

EDS was not executed - this section will therefore be empty.